

VIN PLATE DECODING INFORMATION

1	2	3	4	5	6	7	8	9	10	11	12 thru 17
Country	Make	Vehicle Type	Other	Line	Series	Body Style	Engine	Check Digit	Model Year	Assy. Plant	Sequence No.

The following table interprets the VIN Plate position shown above.

Position	Interpretation	Codes = Description
1	Country of Origin	3 = Mexico
2	Assembler	C = Chrysler
3	Vehicle Type	3 = Passenger Car
4	GVWR & Pass. Safety	E = Restraint System Active Driver & Pass Air Bag
5	Vehicle Line	L = Chrysler, Sebring - Stratus
6	Series	4 = Sebring H 27 5 = Sebring P 27
7	Body Style	5 = 2 Door Convertible - Open Body
8	Engine	X = 2.4L 4 Cyl (EDZ) H = 2.5L V-6 (EEB) C = 2.0L 4 Cyl (ECB)
9	Check Digit	0 = Check Digit
10	Model Year	V = 1997
11	Assembly Plant	T = Toluca
12 thru 17	Vehicle Build Sequence	Model Year Assembly Sequence

Group - 2

Front Suspension & Drive

Group - 2 Front Suspension & Drive

Group-Fig. No.

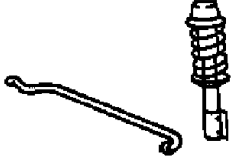

Illustration Title

Front Suspension

Suspension, Front..... Fig. 2 - 120

Front Axle Drive Shafts

Shaft, Front Drive Fig. 2 - 220

<p>002-100 Front Suspension</p> 	<p>002-200 Front Axle Drive Shafts</p> 		
---	---	--	--

Suspension, Front
Figure 2-120

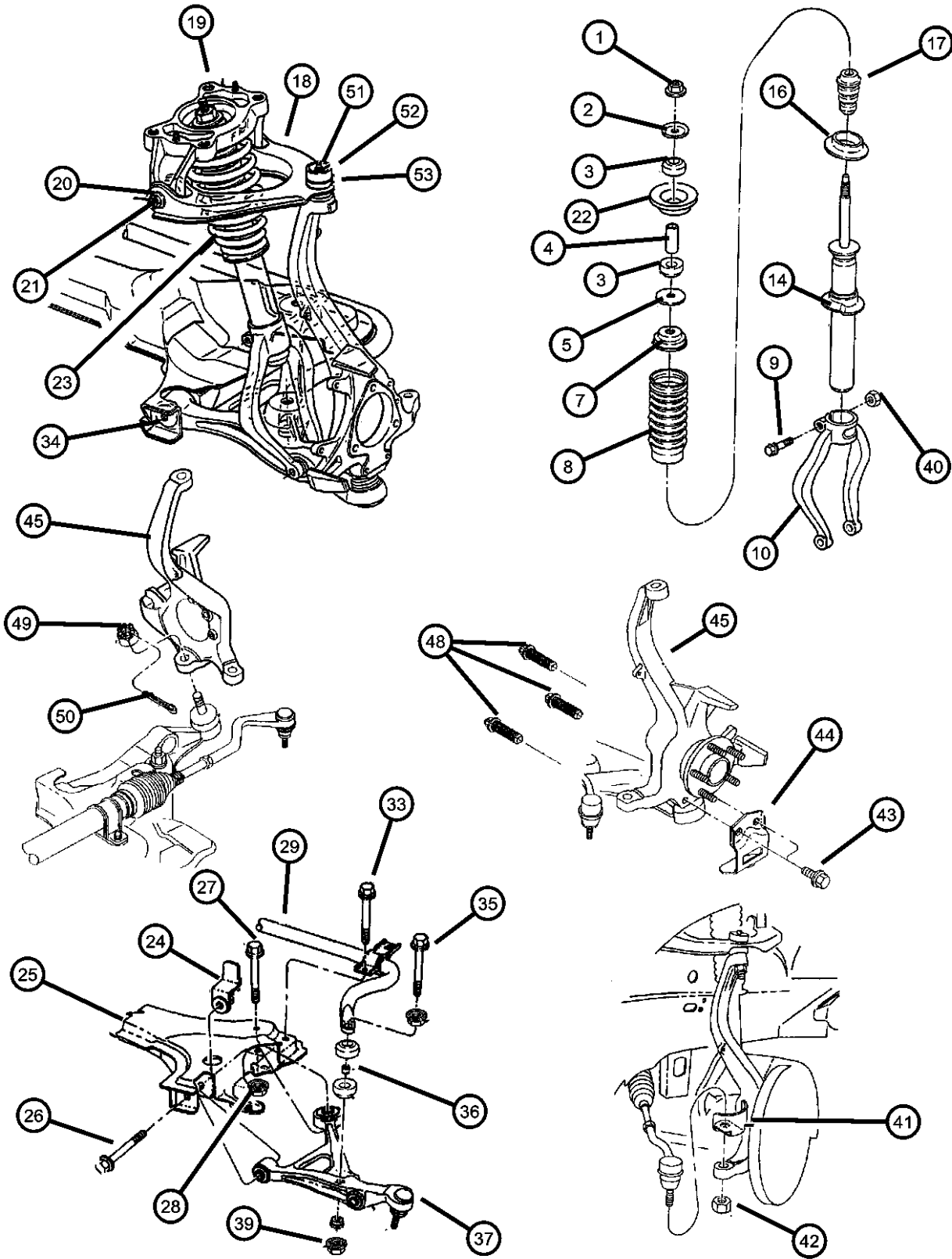

ITEM	PART NUMBER	QTY	LINE	SERIES	BODY	ENGINE	TRANS	TRIM	DESCRIPTION
------	-------------	-----	------	--------	------	--------	-------	------	-------------

Sales Codes:
 ECB = 2.0L SOHC 16V
 EDZ = 2.4L 4 CYL DOHC 16V
 EEB = 2.5L V6 SOHC 24V
 SDA= Standard Suspension
 SDC= Firm Feel Suspension
 SDF= European Homologation Suspension
 ZAC Thru ZRJ= Spring Group Type's Found on Individual Vehical Sale's Code Listing.

1	06503644	2							NUT, Hex Flange Lock, M14x1.50
2	04616934	2							RETAINER, Shock AbsorberUpper
3	04616564	2							BUSHING, Shock AbsorberUpper
4	04626919	2							SLEEVE, Shock Absorber, Rod Att
5	04695030	2							RETAINER, Shock AbsorberLower
-6	04695671	2							BUSHING, Shock Absorber, Rod, Lower
7	04695147	2							CUP, Shock Absorber Stop, M/M Stop
8	04616929	2							SHIELD, Shock Absorber Dust
9	06503862	2							SCREW, Hex Flange Head, M12x1.75x80
10									CLEVIS, Front
	04656234	1							Right
	04656235	1							Left
-11	06503889	2							SCREW, Flange Head, M12x1.75x98, S/ABS Clevis to LCA
-12	06503711	2							NUT, Hex Flange Lock, M12x1.75, S/ABS Clevis to LCA Bolt
-13	04695116	1							BUSHING, Control Arm, Clevis Pivot
14									SHOCK ABSORBER, Suspension, Front
	04626821	2							[SDA]
	G0081897								Mopar V-Line Alternative Part
	0SG81897								Mopar V-Line Alternative Part
	04626930	2							[SDF]
	G0081897								Mopar V-Line Alternative Part
	0SG81897								Mopar V-Line Alternative Part
	04656155	2							[SDC]
	G0081897								Mopar V-Line Alternative Part

SEBRING JX, SEBRING JXI (JX)
 SERIES LINE
 H = HIGHLINE C = CHRYSLER
 P = PREMIUM

BODY
 27 = 2-DR CONVERTIBLE

ENGINE
 ECB = 2.0L 4 Cyl SOHC 16V SMPI Engine
 EDZ = 2.4L 4 Cyl DOHC 16V SMPI Engine
 EEB = 2.5L V6 SOHC 24V SMPI Engine

TRANSMISSION
 DG0 = All Automatic Transmissions
 DBB = All Manual Transmissions
 DD4 = 5-Speed Perf. Manual Transmission
 DGL = 4-Speed Automatic Transmission

AR = use ase required - = Non illustrated part

1997 JX

Suspension, Front
Figure 2-120

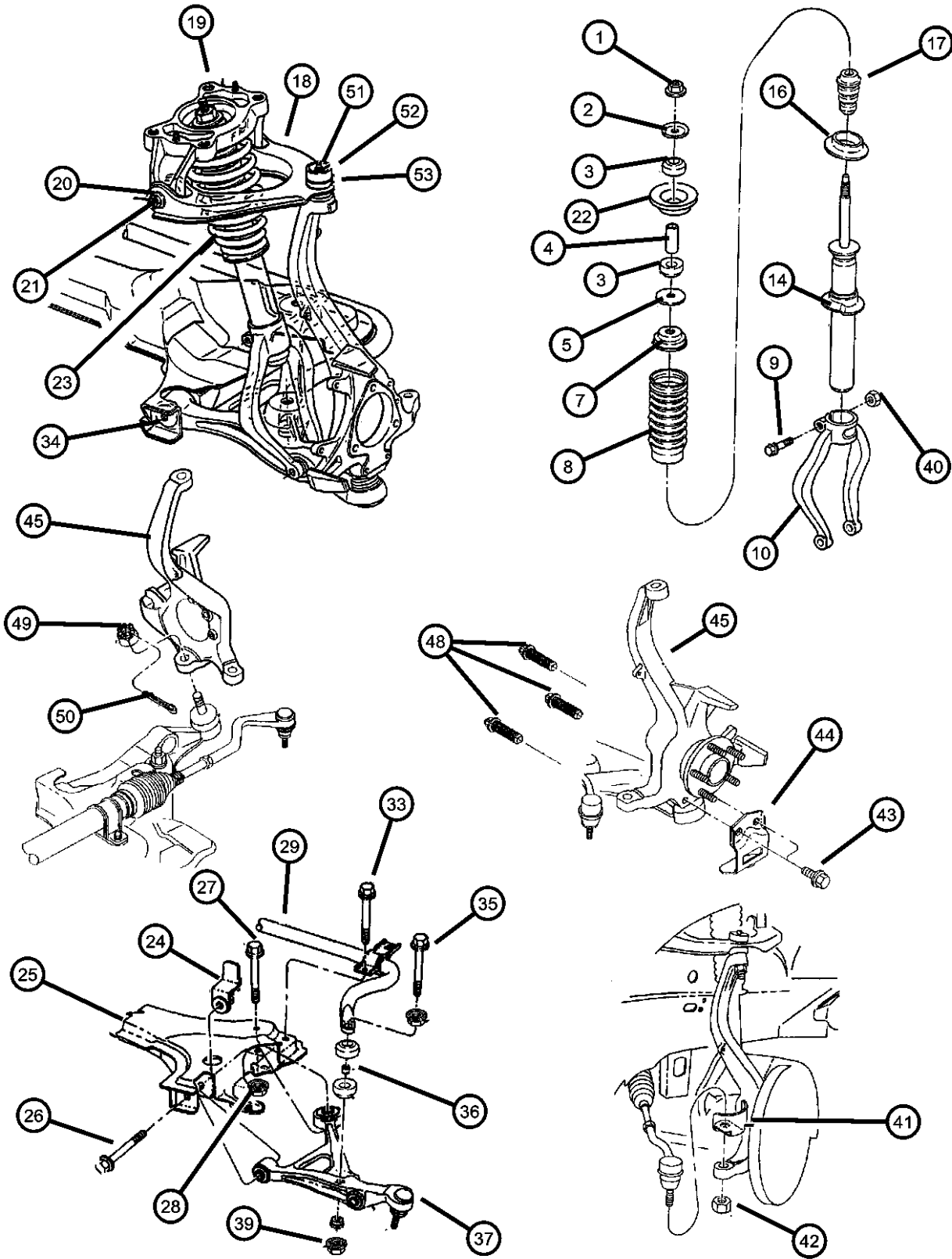

ITEM	PART NUMBER	QTY	LINE	SERIES	BODY	ENGINE	TRANS	TRIM	DESCRIPTION
-15	0SG81897								Mopar V-Line Alternative Part CAP, Shock Absorber
	04695676	1							Protective Upper Shock Mount, Right
	04695677	1							Protective Upper Shock Mount, Left
16	04616982	2							ISOLATOR, Spring SeatLower
17	04616931	2							BUMPER, Jounce, Bumper S/ABS Rod
18									ARM, Control and Ball Joint, Upper Right and Ball Joint, Upper Left
	04764408	1							
	04764409	1							
19									BRACKET, Control Arm UCA and S/ABS Mount, Right UCA and S/ABS and Mount, Left
	04616572	1							
	04616573	1							
20	06503711	2							NUT, Hex Flange Lock, M12x1.75, Hex- UCA Pivot
21	06503610	4							BOLT, Hex Flange Head, M12-1.75x62.0
22	04616983	2							ISOLATOR, Spring, Spring Seat, Upper
23									SPRING, Front Coil
	04656041	1							[SDA], [ZAA-ZNA]
	04656042	1							[SDA], [ZAB-ZNB]
	04656043	1							[SDA], [ZAC-ZNC]
	04656044	1							[SDA], [ZAD-ZND]
	04656045	1							[SDA], [ZAE-ZNE]
	04656046	1							[SDA], [ZAF-ZNF]
	04656047	1							[SDA], [ZAG-ZNG]
	04656048	1							[SDA], [ZAH-ZNH]
	04656049	1							[SDA], [ZAJ-ZNJ]
	04656301	1							[SDC-SDF], [ZCA-ZRA]
	04656303	1							[SDC-SDF], [ZRC-ZCC]
	04656304	1							[SDC-SDF], [ZCD-ZRD]
	04656305	1							[SDC-SDF], [ZCE-ZRE]
	04656306	1							[SDC-SDF], [ZCF-ZRF]
	04656307	1							[SDC-SDF], [ZCG-ZRG]

SEBRING JX, SEBRING JXI (JX)
SERIES LINE
H = HIGHLINE C = CHRYSLER
P = PREMIUM

BODY
27 = 2-DR CONVERTIBLE

ENGINE
ECB = 2.0L 4 Cyl SOHC 16V
SMPI Engine
EDZ = 2.4L 4 Cyl DOHC 16V
SMPI Engine
EEB = 2.5L V6 SOHC 24V
SMPI Engine

TRANSMISSION
DG0 = All Automatic Transmissions
DBB = All Manual Transmissions
DD4 = 5-Speed Perf. Manual
Transmission
DGL = 4-Speed Automatic
Transmission

AR = use ase required - = Non illustrated part

1997 JX

Suspension, Front
Figure 2-120

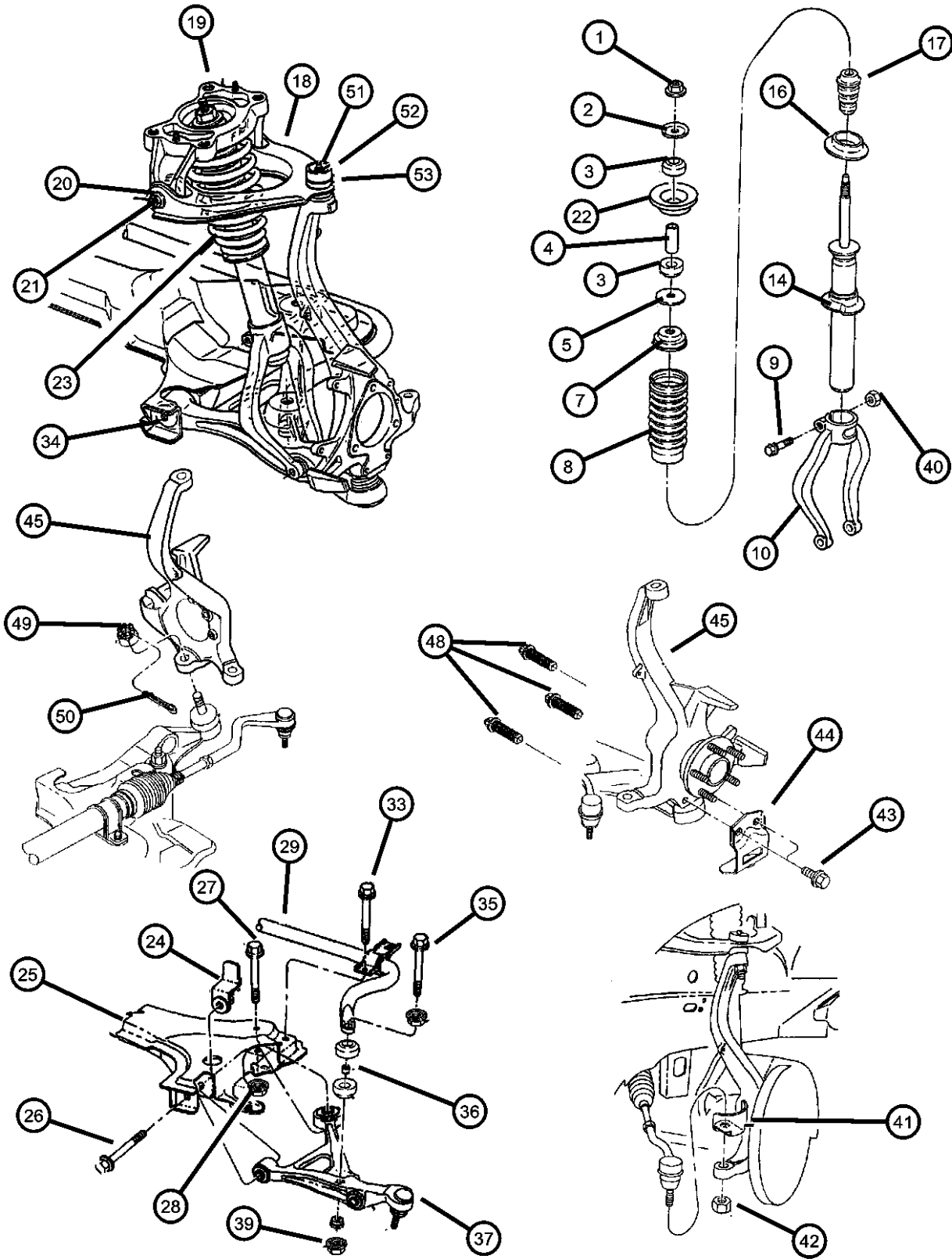

ITEM	PART NUMBER	QTY	LINE	SERIES	BODY	ENGINE	TRANS	TRIM	DESCRIPTION
	04656308	1							[SDC-SDF], [ZCH-ZRH]
	04656309	1							[SDC-SDF], [ZCJ-ZRJ]
24	06503349	2							NUT AND RETAINER, Hex Flange Locking, M14 x 2.00, Hex Flg Lk-CA to C/Member
25	06503349	2							CROSSMEMBER, Front Suspension, (Reference), (NOT SERVICED)
26	06503830	2							SCREW, Hex Flange Head, M14x2x100, Flg Hd LCA to C/Member, Front
27	06503700	2							SCREW, Flange Head, M12x1.75x98, LCA Bolt to C/Member
28	06503711	2							NUT, Hex Flange Lock, M12x1.75, Flg Hd Lk LCA Bolt
29	04656009	1							BAR, Front Sway, Front Susp. Sway
-30	04616987	2							CUSHION, Sway Eliminator, Sway Bar Front Susp.
-31									CLAMP, Stabilizer Bar Cushion
	04616927	2							Sway Bar Cushion, Upper
	04616928	2							, Lower
-32									SHIELD, Sway Bar Link Protection, Right
	04695656	1							Protection, Right
	04695657	1							Protection, Left
33	06101671	4							SCREW AND WASHER, M10x1.50x45.00
34	04695626	2							BALL JOINT, Sway Bar, Bar to LCA Attaching
35	04695626	2							SCREW, Shl/Hex Flg Hd Sway Bar to LCA Att (Service in Ball Joint), (NOT SERVICED)
36	04695626	2							SPACER, Sway Bar to LCA Link (Service in Ball Joint), (NOT SERVICED)
37									ARM, Control
	04616922	1							Front Control, Right
	04616923	1							Front Control, Left
-38	04797150	1							SEAL PACKAGE, Suspension, Lower Control Arm

SEBRING JX, SEBRING JXI (JX)
 SERIES LINE
 H = HIGHLINE C = CHRYSLER
 P = PREMIUM

BODY
 27 = 2-DR CONVERTIBLE

ENGINE
 ECB = 2.0L 4 Cyl SOHC 16V SMPI Engine
 EDZ = 2.4L 4 Cyl DOHC 16V SMPI Engine
 EEB = 2.5L V6 SOHC 24V SMPI Engine

TRANSMISSION
 DG0 = All Automatic Transmissions
 DBB = All Manual Transmissions
 DD4 = 5-Speed Perf. Manual Transmission
 DGL = 4-Speed Automatic Transmission

AR = use ase required - = Non illustrated part

1997 JX

Suspension, Front
Figure 2-120

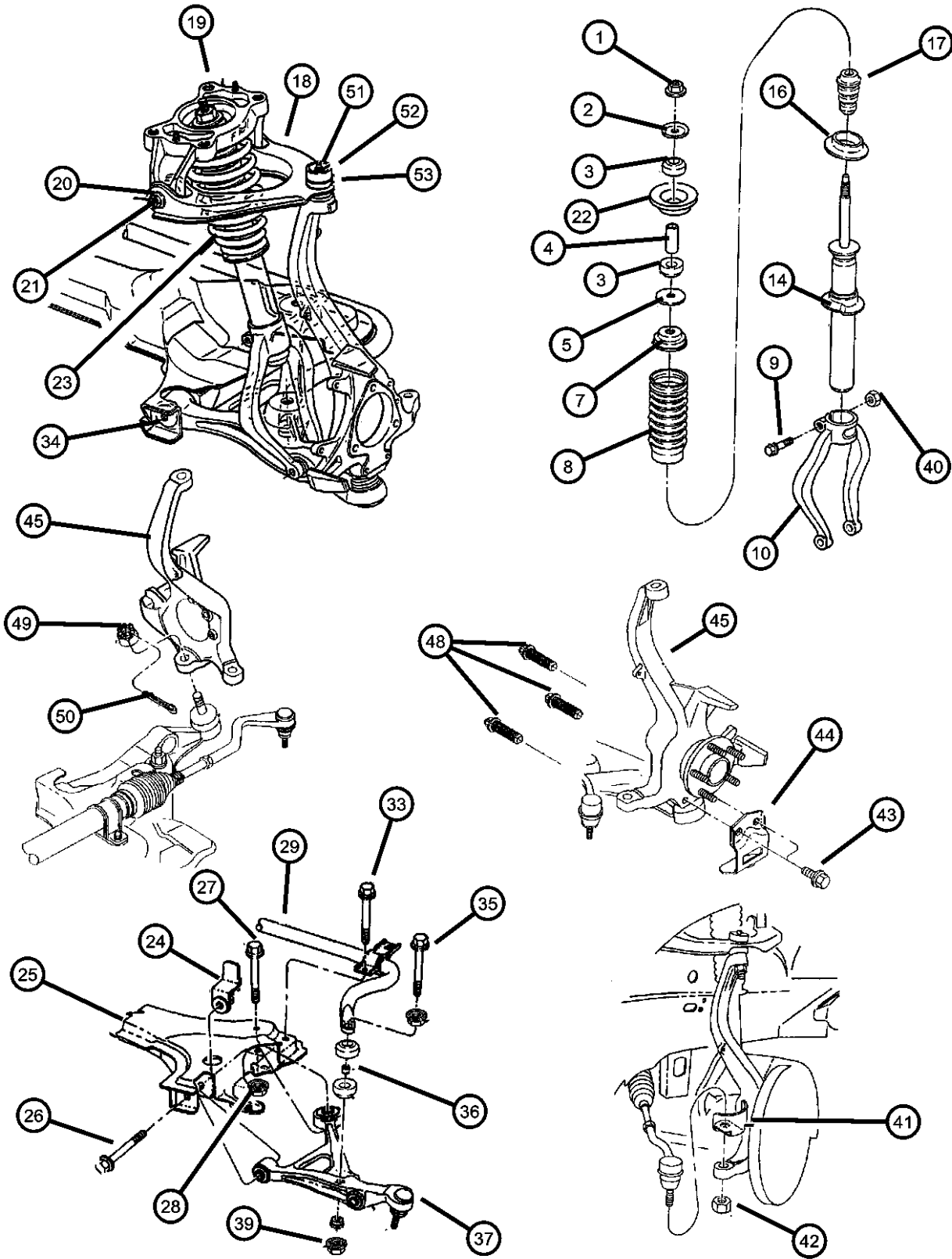

ITEM	PART NUMBER	QTY	LINE	SERIES	BODY	ENGINE	TRANS	TRIM	DESCRIPTION
39	06101678	2							NUT, Hex, M12x1.75, Hex Sway Bar to LCA Att
40	06503711	2							NUT, Hex Flange Lock, M12x1.75
41	04695601	2							SHIELD, Tie Rod End, Tie Rod End Seal
42	06503046	2							NUT, Hex Lock, M12 x 1.25, w/Nylon Ring Tie Rod Stud
43	06101495	4							SCREW AND WASHER, Hex Head, M6x1x12, Heatshield to Knuckle
44	04626940	2							SHIELD, Ball Joint, Seal Protection
45									KNUCKLE, Front
	04695982	1							Right
	04695983	1							Left
-46	06503622	2							BOLT, Hex Flange Head, M12-1.75x80.0, Shock to Knuckle
-47	04616749	1							BUSHING, Shock Absorber, To Knuckle
48	06503088	3							BOLT, Knuckle to Bearing Attaching, M12 x 1.75 x 43.00, 6 Lobe Ext Hd
49	06502749	2							NUT, Castle, M14x1.5
50	06100017	2							PIN, Cotter, M2.5x28.00
51	06030099	1							FITTING, Ball Joint, Zinc
52	04616570	1							BALL JOINT, Upper Control Arm
53	04695673	1							SEAL
-54	04695096	2							BUSHING, Lower Control Arm, UCA Pivot Front Susp.
-55	04695631	1							BUSHING, Lower Control Arm, LCA Pivot
-56	06502940	8							SCREW, Hex Head, M12x1.75x60, UCA and Shock Absorber Mount Bracket to Tower
-57	06502748	2							NUT, Hex, M12x1.75, Slotted Special B/Joint to Knuckle
-58	06100017	2							PIN, Cotter, M2.5x28.00, UCA B/Joint Stud Nut
-59	06503532	2							SCREW AND WASHER, Hex Head, M12x1.75x40, Hd Front Susp. C/Member Att-Frt.
-60	06503711	4							NUT, Hex Flange Lock, M12x1.75, UCA Pivot Bar or Bolt

SEBRING JX, SEBRING JXI (JX)
 SERIES LINE
 H = HIGHLINE C = CHRYSLER
 P = PREMIUM

BODY
 27 = 2-DR CONVERTIBLE

ENGINE
 ECB = 2.0L 4 Cyl SOHC 16V SMPI Engine
 EDZ = 2.4L 4 Cyl DOHC 16V SMPI Engine
 EEB = 2.5L V6 SOHC 24V SMPI Engine

TRANSMISSION
 DG0 = All Automatic Transmissions
 DBB = All Manual Transmissions
 DD4 = 5-Speed Perf. Manual Transmission
 DGL = 4-Speed Automatic Transmission

AR = use ase required - = Non illustrated part

1997 JX

Suspension, Front
Figure 2-120

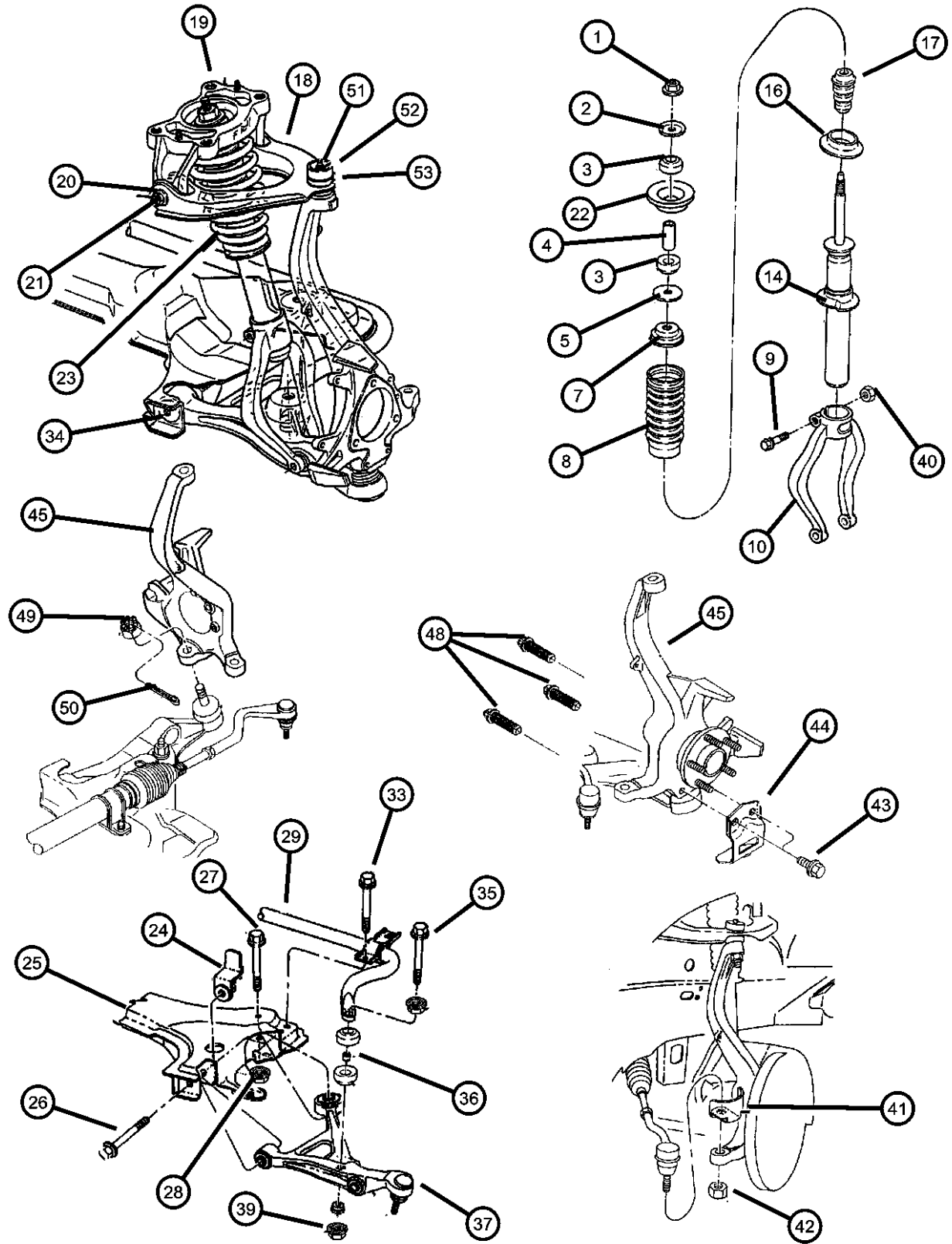

ITEM	PART NUMBER	QTY	LINE	SERIES	BODY	ENGINE	TRANS	TRIM	DESCRIPTION
------	-------------	-----	------	--------	------	--------	-------	------	-------------

-61	06101678	2							NUT, Hex, M12x1.75, Hd Ball Joint Link to LCA
-62	06101085	2							SCREW/WASHER, Strut ESM to Frt Susp C/Member
-63	04616736	1							BUSHING, Control Arm, LCR Rear
-64	06503889	2							SCREW, Flange Head, M12x1.75x98, Clevis to Shock Absorber Pinch
-65	06503889	2							BALL JOINT, Lower Control Arm, (Service in Control Arm), (NOT SERVICED)

SEBRING JX, SEBRING JXI (JX)
 SERIES LINE
 H = HIGHLINE C = CHRYSLER
 P = PREMIUM

BODY
 27 = 2-DR CONVERTIBLE

ENGINE
 ECB = 2.0L 4 Cyl SOHC 16V SMPI Engine
 EDZ = 2.4L 4 Cyl DOHC 16V SMPI Engine
 EEB = 2.5L V6 SOHC 24V SMPI Engine

TRANSMISSION
 DG0 = All Automatic Transmissions
 DBB = All Manual Transmissions
 DD4 = 5-Speed Perf. Manual Transmission
 DGL = 4-Speed Automatic Transmission

AR = use ase required - = Non illustrated part

1997 JX

Shaft, Front Drive
Figure 2-220

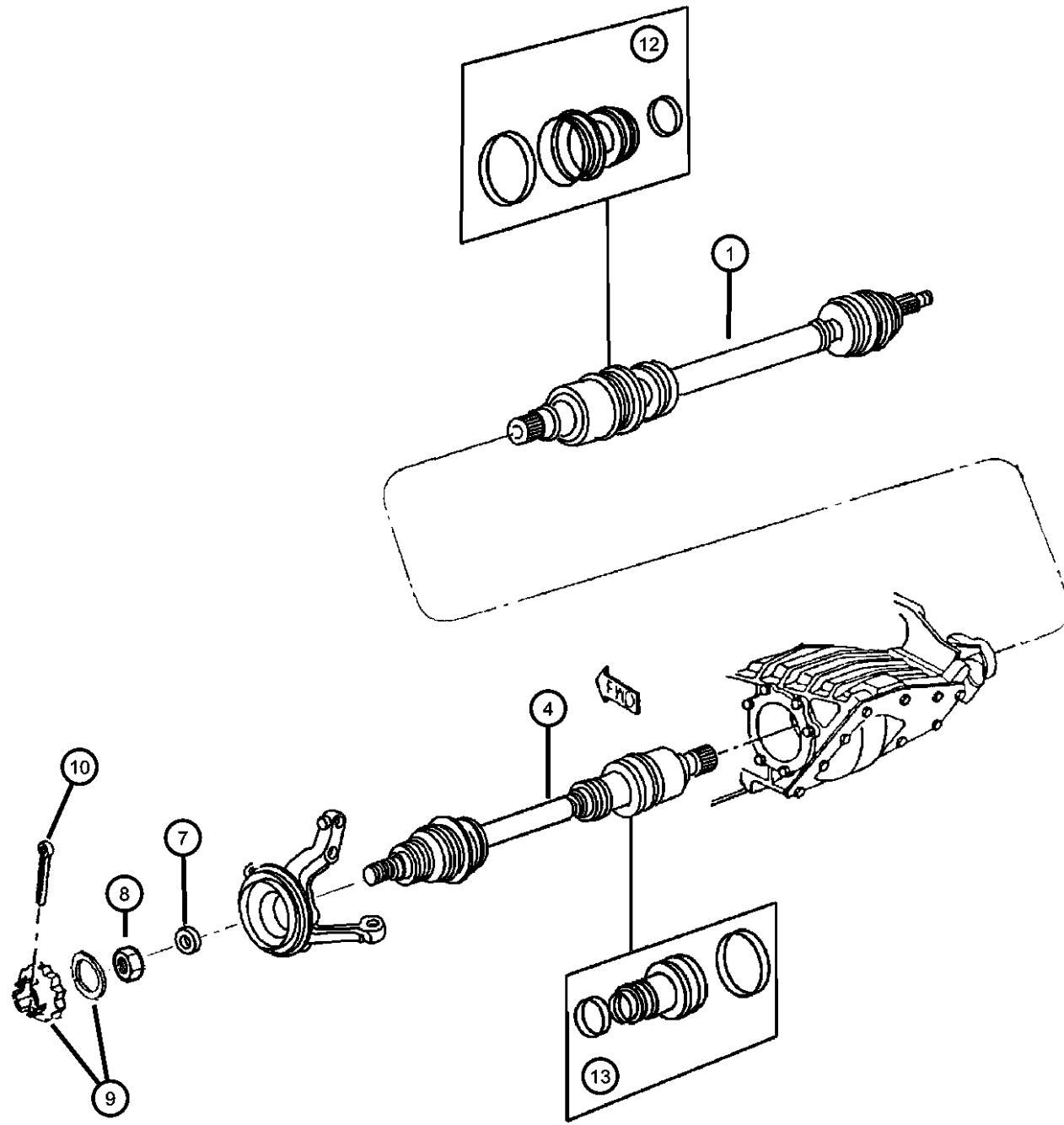

ITEM	PART NUMBER	QTY	LINE	SERIES	BODY	ENGINE	TRANS	TRIM	DESCRIPTION
------	-------------	-----	------	--------	------	--------	-------	------	-------------

NOTE: WARNING! Reduced Braking performance will result if this part is used on earlier model vehicles and an accident could result. Do not use on 1998 Models.

Sales Codes:
DGL = TRANSMISSION - AUTOMATIC 4-SPD, 41TE
ECB= 2.0L 4 Cyl. SOHC 16 Valve
EDZ= 2.4L 4 Cyl. DOHC 16 Valve
EEB= 2.5L 6 Cyl. SOHC 24 Valve

1	04668732	1				EDZ			SHAFT, Axle Half without ABS, Right
	R2073685								Mopar Remanufactured Part
	04670210	1				EEB	DGL		with ABS, Right
	R2073684								Mopar Remanufactured Part
	04670212	1				ECB, EDZ			with ABS Manual Trans, Right
	R2073686								Mopar Remanufactured Part
-2	04670212	1							DAMPER, Axle, (Service in Assy.), (NOT SERVICED),
-3	04797704	1							CIRCLIP, Half Shaft, C-Inner C/V Joint
4	04668733	1				EDZ			SHAFT, Axle Half without ABS, Left
	R2073675								Mopar Remanufactured Part
	04670211	1							All Engines with ABS (56 Teeth Tone Ring), Left
	R2073674								Mopar Remanufactured Part
-5	04670211	1							DAMPER, Axle, (Service in Assy.), (NOT SERVICED),
-6	04797704	1							CIRCLIP, Half Shaft, C- Inner C/V Joint
7	06503352	2							WASHER, Flat, M23x38.0x405, Drive Hub
8	06503685	2							NUT, Hex Hub M22x1.50
9	04293167	2							NUT AND WASHER PACKAGE, Front Hub
10	06500336	2							PIN, Cotter, M5x36.00
-11	06500336	2							KNUCKLE, Front, (Reference), (NOT SERVICED)
12	04797699	1				EEB	DGL		BOOT KIT, Half Shaft, Inner Right
	R2826100								Mopar Remanufactured Part
		1				ECB, EDZ			Right

SEBRING JX, SEBRING JXI (JX)
SERIES LINE
H = HIGHLINE C = CHRYSLER
P = PREMIUM

BODY
27 = 2-DR CONVERTIBLE

ENGINE
ECB = 2.0L 4 Cyl SOHC 16V
SMPI Engine
EDZ = 2.4L 4 Cyl DOHC 16V
SMPI Engine
EEB = 2.5L V6 SOHC 24V
SMPI Engine

TRANSMISSION
DG0 = All Automatic Transmissions
DBB = All Manual Transmissions
DD4 = 5-Speed Perf. Manual
Transmission
DGL = 4-Speed Automatic
Transmission

AR = use ase required - = Non illustrated part

1997 JX

Shaft, Front Drive
Figure 2-220

ITEM	PART NUMBER	QTY	LINE	SERIES	BODY	ENGINE	TRANS	TRIM	DESCRIPTION
------	-------------	-----	------	--------	------	--------	-------	------	-------------

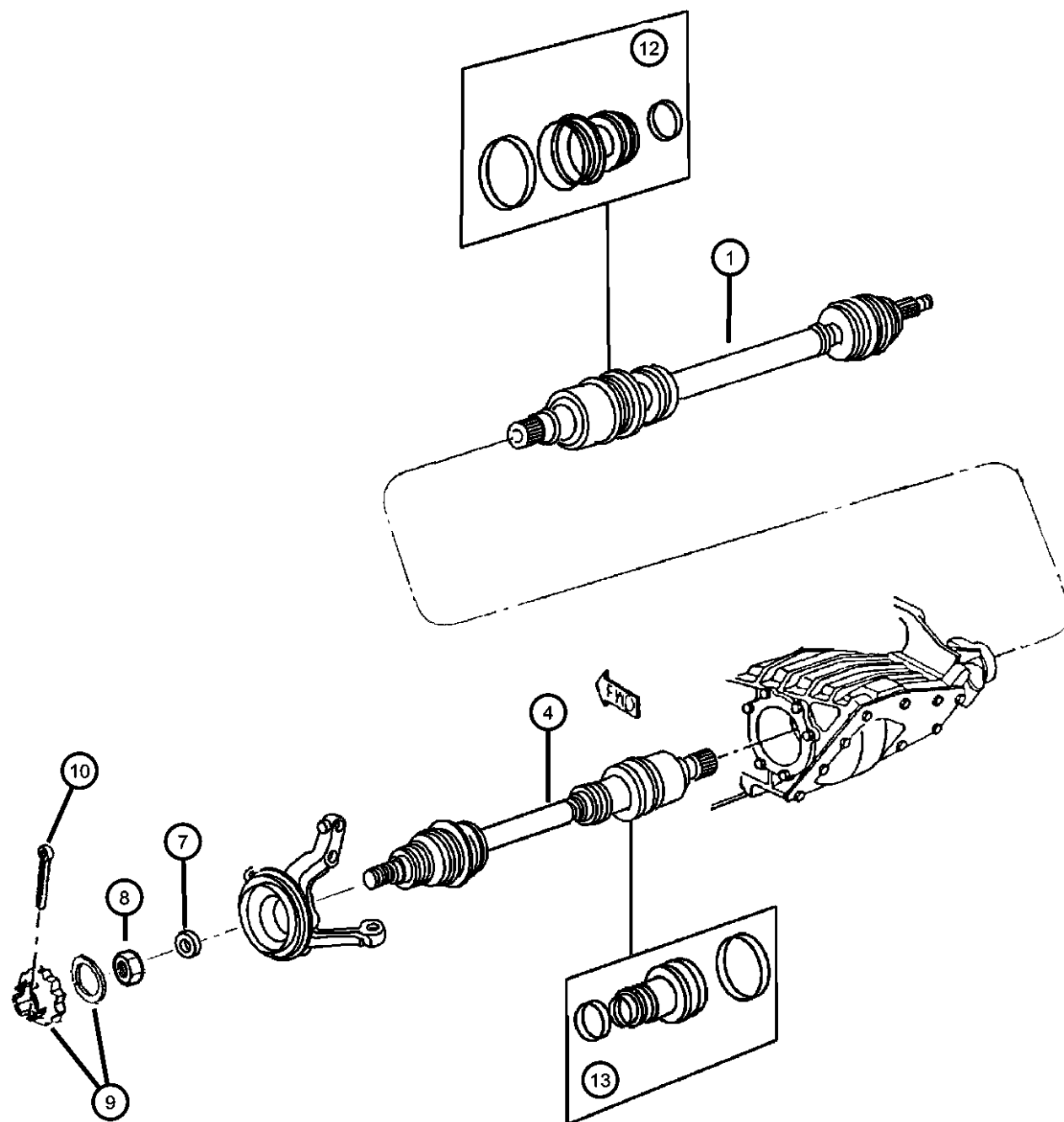

	R2826100								Mopar Remanufactured Part
13	04797700	1							BOOT KIT, Half Shaft, InnerLeft
-14	04856674	1							BOOT KIT, Half Shaft, Outer

SEBRING JX, SEBRING JXI (JX)

SERIES LINE
H = HIGHLINE C = CHRYSLER
P = PREMIUM

BODY
27 = 2-DR CONVERTIBLE

ENGINE
ECB = 2.0L 4 Cyl SOHC 16V SMPI Engine
EDZ = 2.4L 4 Cyl DOHC 16V SMPI Engine
EEB = 2.5L V6 SOHC 24V SMPI Engine

TRANSMISSION
DG0 = All Automatic Transmissions
DBB = All Manual Transmissions
DD4 = 5-Speed Perf. Manual Transmission
DGL = 4-Speed Automatic Transmission

AR = use ase required - = Non illustrated part

1997 JX

Group - 4

Parking Brake

Group - 4 Parking Brake

Group-Fig. No.

Illustration Title

Parking Brake Lever and Cables

Lever And Cables, Parking Brake..... Fig. 4 - 130

004-100
Parking Brake Lever and Cables

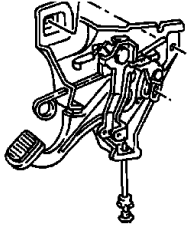

**Lever And Cables, Parking Brake
Figure 4-130**

ITEM	PART NUMBER	QTY	LINE	SERIES	BODY	ENGINE	TRANS	TRIM	DESCRIPTION
1	04509622	1							LEVER, Park Brake, w/Vinyl Grip
-2	05209922	1							SWITCH, Parking Brake
-3	00154553	1							SCREW, Hex Head, .19-16x1, P/Brake Switch
4	06101863	4							SCREW AND WASHER, Hex Head, M8-1.25x30, P/Brake Lever Mount
5	34202877	1							NUT, Hex Flange, M5-1.6, Hex Flg Stmpd P/Brake CBL Clamp to Tunnel
6	04695093	1							CLIP, Parking Brake Cable, P/Brake CBL Tunnel Cable to Tunnel
7									CABLE, Parking Brake
	04509700	2							(Drum)
	04626976	2							(Disc) European
8	04616248	4							CLIP, Parking Brake Cable, Rear to Rail
9	06035488	4							SCREW, Hex Flange Head Tapping, .25-14x.875, Tap-Hex Flg Hd P/Brake Cable Clip to Rail

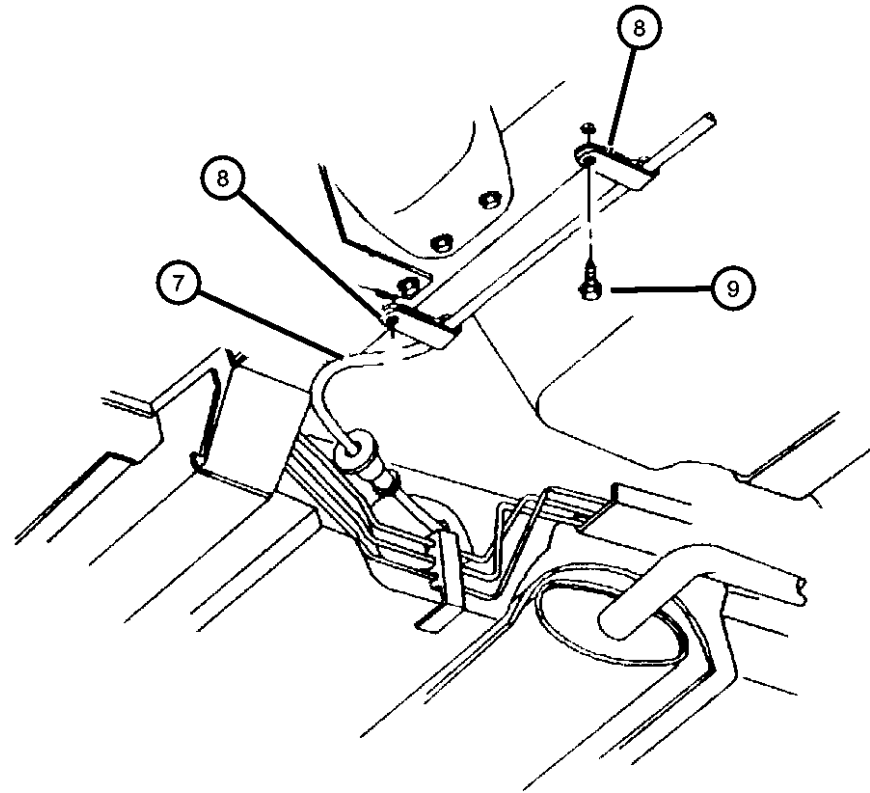
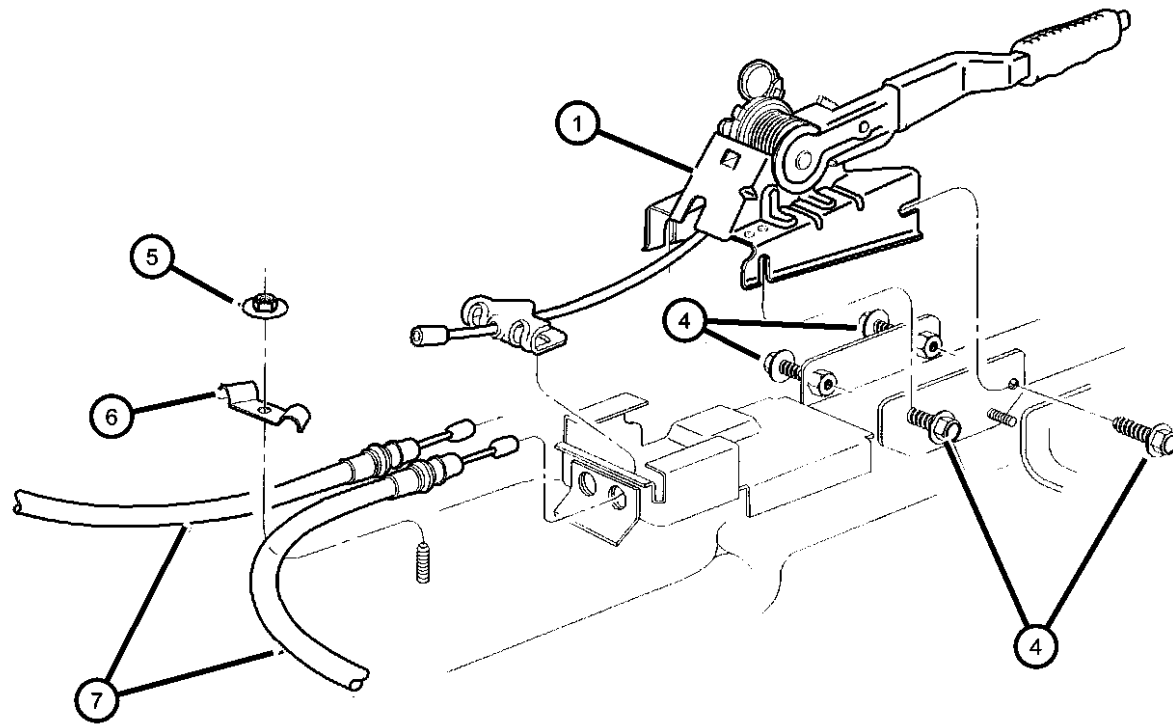

SEBRING JX, SEBRING JXI (JX)
 SERIES LINE
 H = HIGHLINE C = CHRYSLER
 P = PREMIUM

BODY
 27 = 2-DR CONVERTIBLE

ENGINE
 ECB = 2.0L 4 Cyl SOHC 16V SMPI Engine
 EDZ = 2.4L 4 Cyl DOHC 16V SMPI Engine
 EEB = 2.5L V6 SOHC 24V SMPI Engine

TRANSMISSION
 DG0 = All Automatic Transmissions
 DBB = All Manual Transmissions
 DD4 = 5-Speed Perf. Manual Transmission
 DGL = 4-Speed Automatic Transmission

AR = use ase required - = Non illustrated part

Group - 5

Service Brakes

Group - 5 Service Brakes

Illustration Title

Group-Fig. No.

Front Brakes

Brakes, Front Fig. 5 - 120

Rear Brakes

Brakes, Rear Drum..... Fig. 5 - 220
 Brakes, Rear Disc..... Fig. 5 - 240

Power Brake Booster

Booster, Power Brake..... Fig. 5 - 320

Brake Master Cylinder

Master Cylinder..... Fig. 5 - 412
 Anti-lock Brake Control Fig. 5 - 426

Brake Lines and Hoses

Lines And Hoses, Brake W/o Anti-lock Brakes Fig. 5 - 520
 Lines And Hoses, Brake W/anti-lock Brakes..... Fig. 5 - 556

Brake Pedals

Pedal, Brake..... Fig. 5 - 620

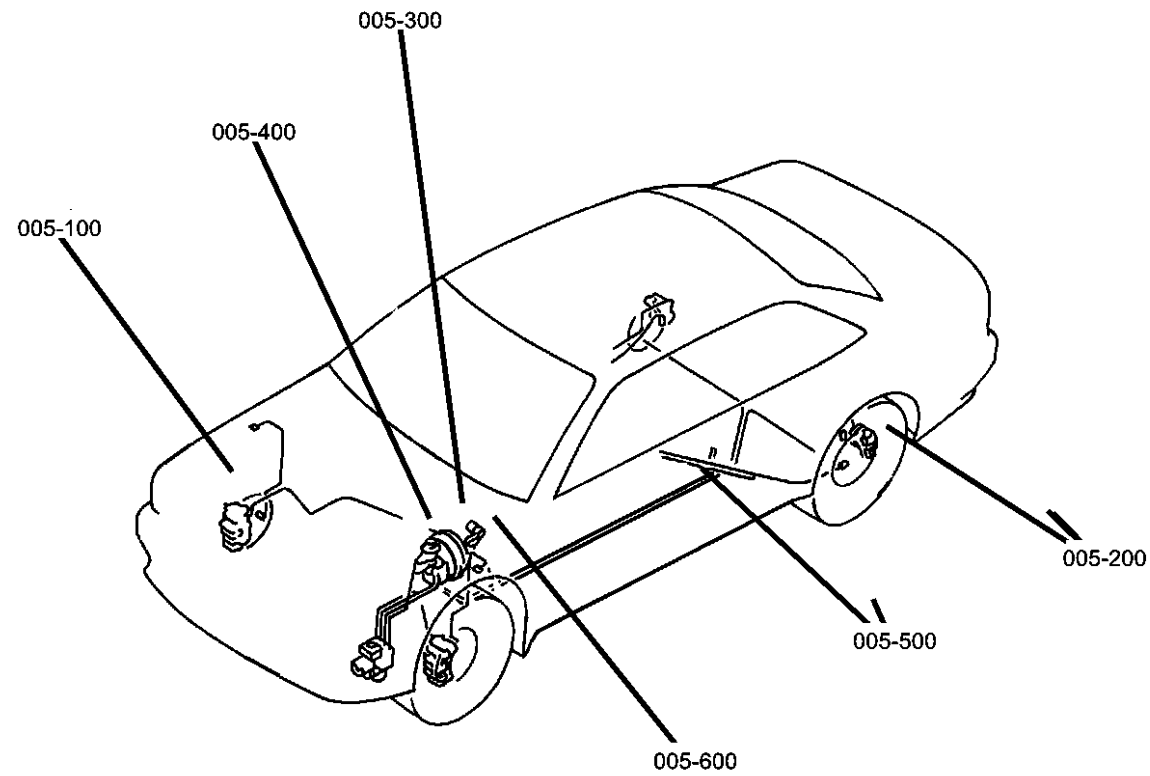

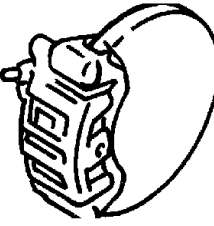
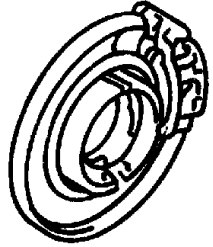
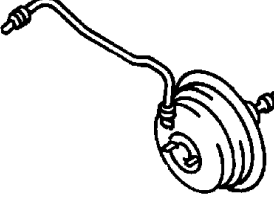
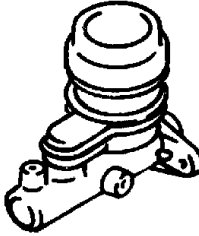
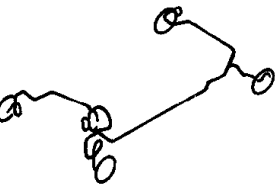
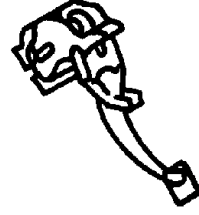
<p>005-100 Front Brakes</p> 	<p>005-200 Rear Brakes</p> 	<p>005-300 Power Brake Booster</p> 	<p>005-400 Brake Master Cylinder</p> 
<p>005-500 Brake Lines and Hoses</p> 	<p>005-600 Brake Pedals</p> 		

Brakes, Front
Figure 5-120

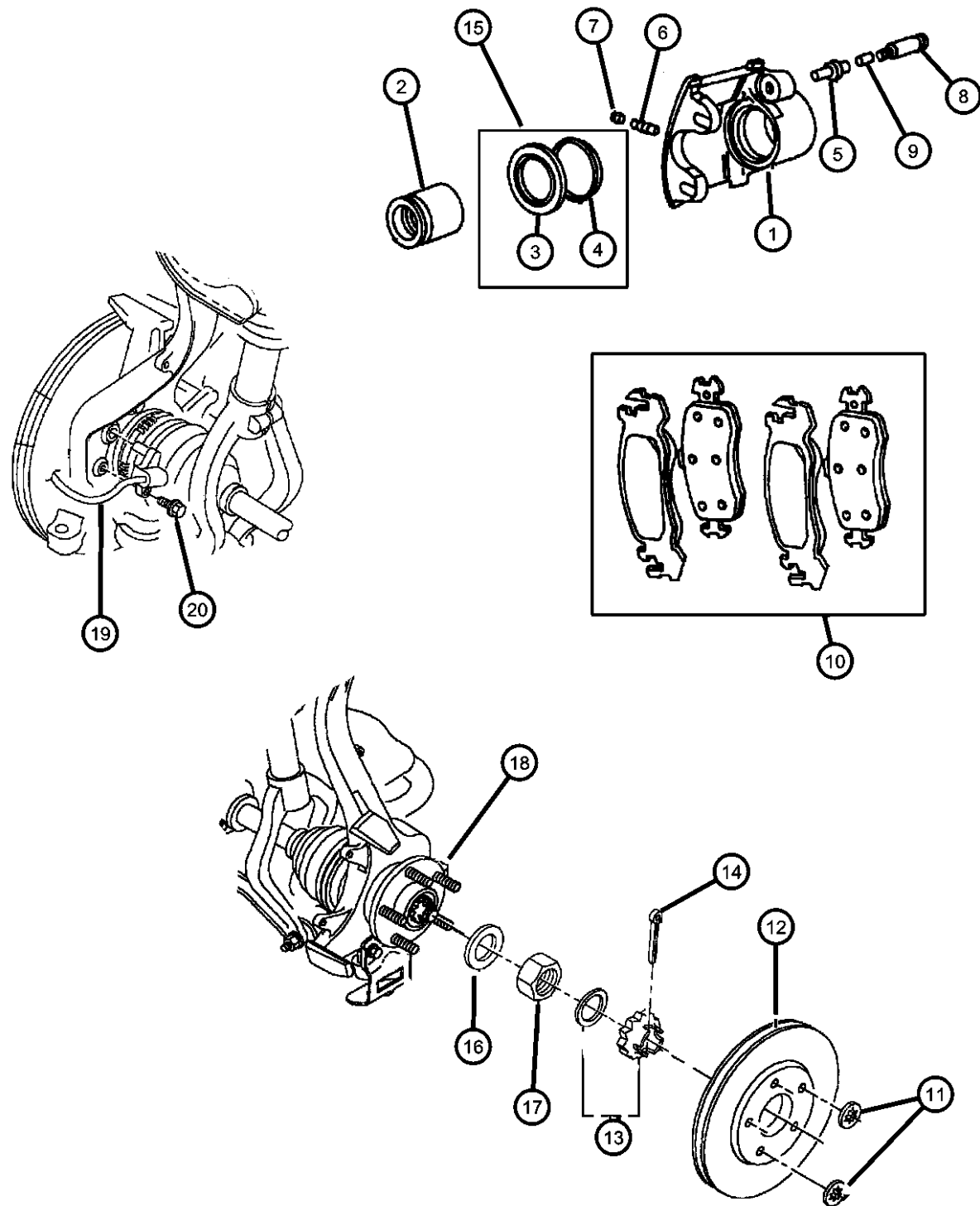

ITEM	PART NUMBER	QTY	LINE	SERIES	BODY	ENGINE	TRANS	TRIM	DESCRIPTION
Note: Sale Codes [BRA]=ANTI-LOCK FRT DISC/RR DRUM [BRF]=ANTI-LOCK 4-WHEEL-DISC [BRJ]=ANTI-LOCK FRT DISC/RR DRUM									
1									CALIPER, Disc Brake
	04856922	1							Right
	04856923	1							Left
2	04762639	1							PISTON, Brake
3	04762639	1							BOOT, Brake Piston, [Service in Item 15], (NOT SERVICED)
4	04762639	1							SEAL, Caliper Piston, [Service in Item 15], (NOT SERVICED)
5	04762106	1							BUSHING, Caliper
6	J0920463	1							BLEEDER SCREW, Brake
7	04762113	1							CAP, Bleeder
8	06503731	4							BOLT, Hex Flange Head, M8-1.25x66.50, Disc Brake Caliper
9	04762105	1							SLEEVE, Brake Caliper
10									PAD KIT, Front Disc Brake
	04882070	1							Mopar V-Line Alternative Part
	V1012926AB								Mopar V-Line Alternative Part
	BHKH5066								Caliper Bolts
	BHKH5593								Mopar V-Line Alternative Part
	04897746AA	1							Disc Hardware
	BHKH5066								European Only
	BHKH5593								Mopar V-Line Alternative Part
	VCJA1538								Mopar V-Line Alternative Part
	04897746AA	1							Disc Hardware
	BHKH5593								Make It Ceramic Brake Kit
11	04897746AA	1							NUT, Push Rotor Retainer [Not Serviced], (NOT SERVICED),
12	04616935	2							ROTOR, Brake
13	04293167	2							NUT AND WASHER PACKAGE, Front Hub
14	06500336	2							PIN, Cotter, M5x36.00
15	04728241	1							BOOT AND SEAL, Disc Brake
16	06503352	2							WASHER, Flat, M23x38.0x405

SEBRING JX, SEBRING JXI (JX)
 SERIES LINE
 H = HIGHLINE C = CHRYSLER
 P = PREMIUM

BODY
 27 = 2-DR CONVERTIBLE

ENGINE
 ECB = 2.0L 4 Cyl SOHC 16V SMPI Engine
 EDZ = 2.4L 4 Cyl DOHC 16V SMPI Engine
 EEB = 2.5L V6 SOHC 24V SMPI Engine

TRANSMISSION
 DG0 = All Automatic Transmissions
 DBB = All Manual Transmissions
 DD4 = 5-Speed Perf. Manual Transmission
 DGL = 4-Speed Automatic Transmission

AR = use ase required - = Non illustrated part

1997 JX

Brakes, Front
Figure 5-120

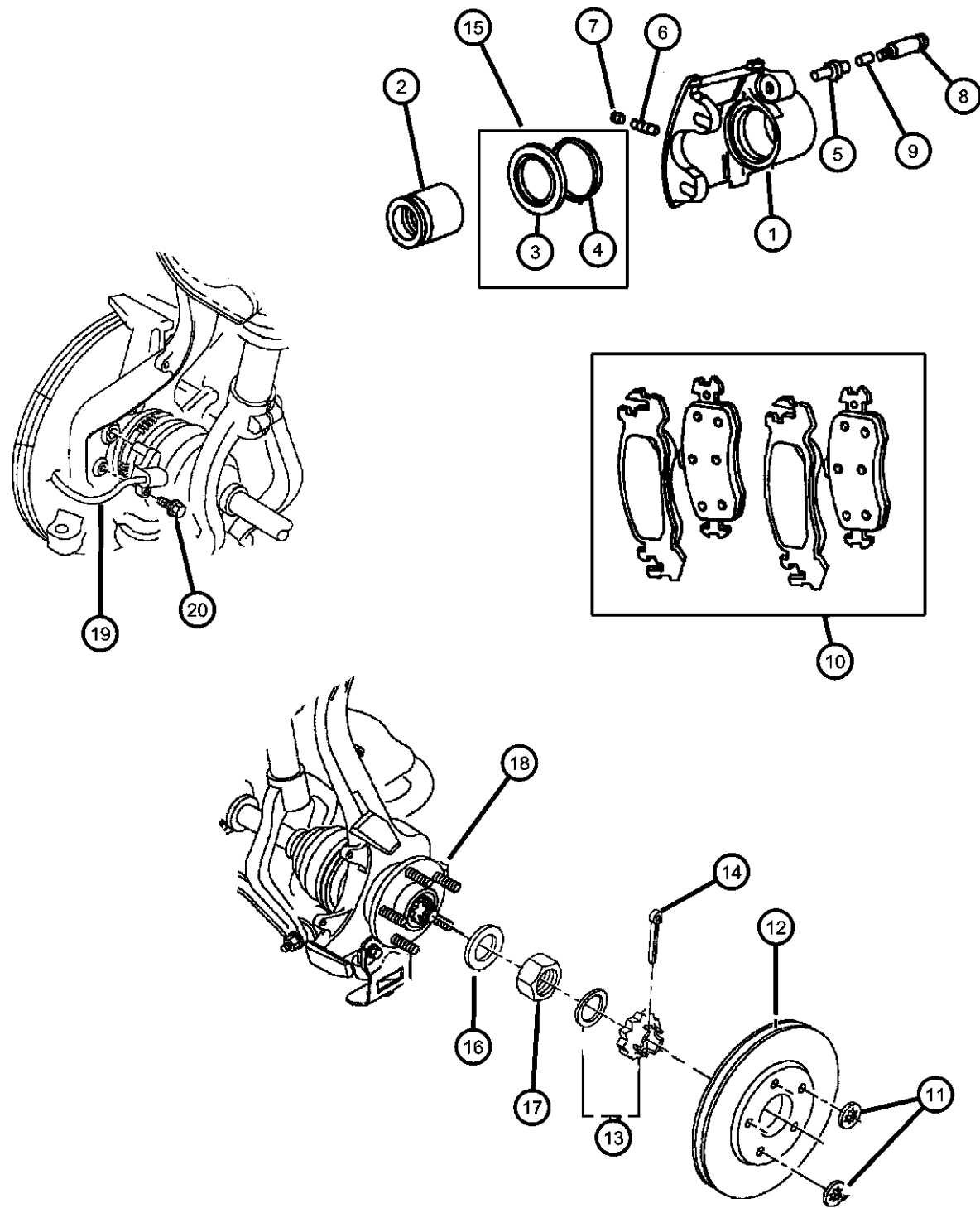

ITEM	PART NUMBER	QTY	LINE	SERIES	BODY	ENGINE	TRANS	TRIM	DESCRIPTION
17	06503685	2							NUT, Hex Hub Nut M22x1.50
18	04593777	1							HUB AND BEARING, Brake
19									SENSOR, Anti-Lock Brake
	04509684	1							Right
	04509685	1							Left
20	06101010	2							SCREW AND WASHER, Hex Head, M6x1x18, Sensor Hd Att to Knuckle
-21	06101495	2							SCREW AND WASHER, Hex Head, M6x1x12, Sensor Wire Bracket to Knuckle
-22	06035488	2							SCREW, Hex Flange Head Tapping, .25-14x.875, Front Sensor Retg Bracket .250-14x.875
-23	06035488	2							BRACKET, Speed Sensor [Service with Sensor Assy.], (NOT SERVICED)
-24	06503067	10							STUD, Hub, Wheel Stud M12x1.50x44.00

SEBRING JX, SEBRING JXI (JX)
 SERIES LINE
 H = HIGHLINE C = CHRYSLER
 P = PREMIUM

BODY
 27 = 2-DR CONVERTIBLE

ENGINE
 ECB = 2.0L 4 Cyl SOHC 16V SMPI Engine
 EDZ = 2.4L 4 Cyl DOHC 16V SMPI Engine
 EEB = 2.5L V6 SOHC 24V SMPI Engine

TRANSMISSION
 DG0 = All Automatic Transmissions
 DBB = All Manual Transmissions
 DD4 = 5-Speed Perf. Manual Transmission
 DGL = 4-Speed Automatic Transmission

AR = use ase required - = Non illustrated part

1997 JX

Brakes, Rear Drum
Figure 5-220

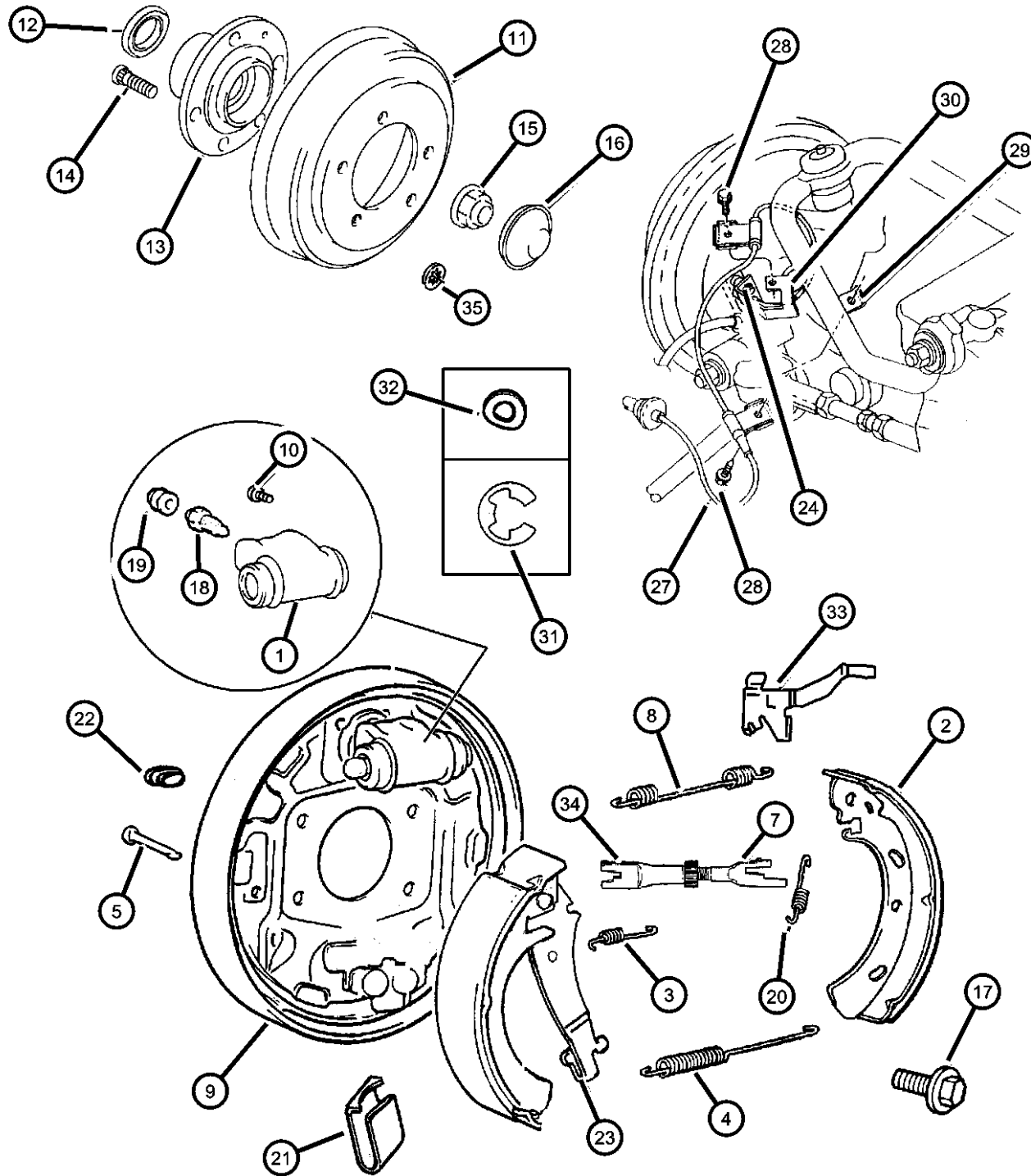

ITEM	PART NUMBER	QTY	LINE	SERIES	BODY	ENGINE	TRANS	TRIM	DESCRIPTION
1	04762296 V2102296AA	1							CYLINDER, Wheel Mopar V-Line Alternative Part Wheel Cylinder
2	04856697 V2012697 BHKH7264	1							SHOE KIT, Brake, w/14" (BRJ) w/ABS Disc/Drum Mopar V-Line Alternative Part Mopar V-Line Alternative Part All In One Drum Combi Kits
3	04238851	1							SPRING, Brake Auto Adjuster Lever, Rear Wheel Brake Adj
4	04238730	1							SPRING, Brake Shoe ReturnLower
5	04238771	1							PIN, Brake Shoe Hold Down
-6	04238732	1							RETAINER, Brake Shoe Hold Down
7									ADJUSTER, Rear Brake Drum
	04856698	1							Includes Cam,Strut,Sprg, Right
	04856699	1							Includes Cam,Strut,Sprg, Left
8	04741674	1							SPRING, Brake Shoe Return
9									BACKING PLATE, Rear Drum Brake
	04856692	1							w/ABS, Right
	04856693	1							w/ABS, Left
10	04423678	1							BOLT, Wheel Cylinder
11	04509676 BHKH7264	2							DRUM, Brake, Rear Wheel Brake Mopar V-Line Alternative Part All In One Drum Combi Kits
12	04509544	2							SEAL, Brake Support, Rear Wheel Brake
13									HUB AND BEARING, Brake
	04616263	2							w/ABS
	04616477	2							w/o ABS
14	06503067	10							STUD, Hub, Rear Wheel Stud
15	06502432	2							LOCK NUT, Rear Spindle, M20-1.50, Hx Hd Flg w/Nylon Insert Wheel Brg
16	04509396	2							CAP, Wheel Bearing, Rear Wheel Brg
17	06503579	8							BOLT AND CONED WASHER, Hex Head, M10x1.5x30, Rear Brake Adapt to Spindle
18	04423678	1							BOLT, Wheel Cylinder

SEBRING JX, SEBRING JXI (JX)
SERIES LINE
H = HIGHLINE C = CHRYSLER
P = PREMIUM

BODY
27 = 2-DR CONVERTIBLE

ENGINE
ECB = 2.0L 4 Cyl SOHC 16V
SMPI Engine
EDZ = 2.4L 4 Cyl DOHC 16V
SMPI Engine
EEB = 2.5L V6 SOHC 24V
SMPI Engine

TRANSMISSION
DG0 = All Automatic Transmissions
DBB = All Manual Transmissions
DD4 = 5-Speed Perf. Manual
Transmission
DGL = 4-Speed Automatic
Transmission

AR = use ase required - = Non illustrated part

1997 JX

Brakes, Rear Drum
Figure 5-220

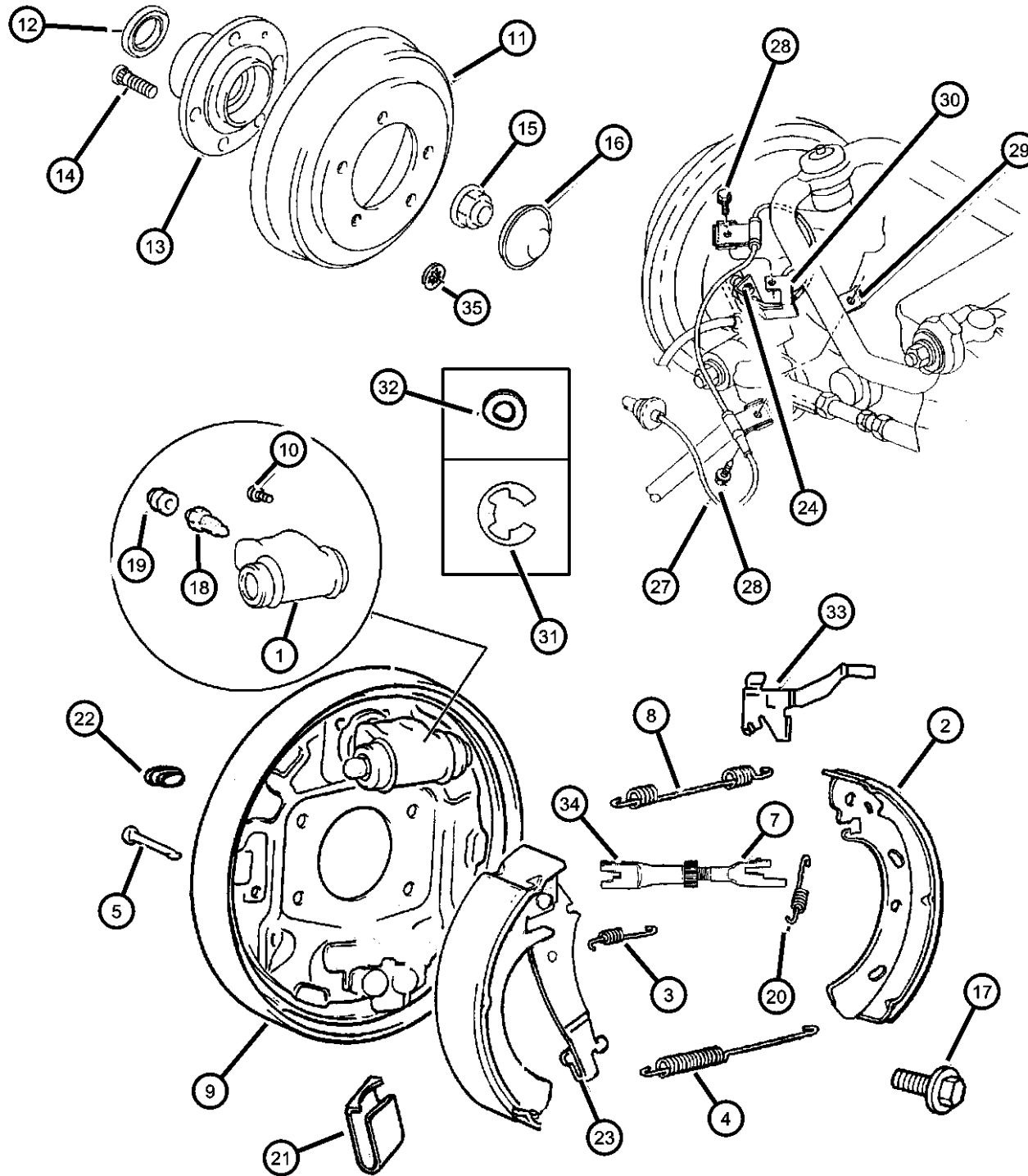

ITEM	PART NUMBER	QTY	LINE	SERIES	BODY	ENGINE	TRANS	TRIM	DESCRIPTION
19	04238717	1							CAP, Bleeder
20	04238851	1							SPRING, Brake Auto Adjuster Lever
21	04238771	1							PIN, Brake Shoe Hold Down
22	04238721	1							PLUG, Brake Adjusting Hole
23									LEVER, Park Brake
	04856694	1							with Pin, Right
	04856695	1							with Pin, Left
24	06101683	2							BOLT, Hex Head, M6x1.00x35, Backing Plate Att
-25	04695160	2							CLIP, Brake Speed Sensor, Rear Sensor Wire Grommet Mount
-26	06035488	2							SCREW, Hex Flange Head Tapping, .25-14x.875, Rear Att and Ret Brk Sensor .
27	04509686	2							SENSOR, Anti-Lock Brake
28	06034959	4							SCREW, Hex Flange Head, .25-14x.549, Tap Hex Fig Rear Sensor Att .
29	06034959	4							BRACKET, (Service in Assembly), (NOT SERVICED)
30									BRACKET, Brake Sensor Wire
	04695594	1							European, Right
	04695595	1							European, Left
31	04238716	1							CLIP, Parking Brake Pin LeverRight & Left
32	04238715	1							SCREW, Rear Wheel Brake Cylinder Mounting, Rear Wheel P/Brake Lever Pin Wave
33									LEVER, Park Brake Adjusting
	04238764	1							Right
	04238765	1							Left
34	04238770	1							SOCKET, Brake Adjusting Screw
35	04238770	1							NUT, (Push rotor Retainer) For M12 Stud, (NOT SERVICED)

SEBRING JX, SEBRING JXI (JX)
 SERIES LINE
 H = HIGHLINE C = CHRYSLER
 P = PREMIUM

BODY
 27 = 2-DR CONVERTIBLE

ENGINE
 ECB = 2.0L 4 Cyl SOHC 16V SMPI Engine
 EDZ = 2.4L 4 Cyl DOHC 16V SMPI Engine
 EEB = 2.5L V6 SOHC 24V SMPI Engine

TRANSMISSION
 DG0 = All Automatic Transmissions
 DBB = All Manual Transmissions
 DD4 = 5-Speed Perf. Manual Transmission
 DGL = 4-Speed Automatic Transmission

AR = use ase required - = Non illustrated part

1997 JX

Brakes, Rear Disc
Figure 5-240

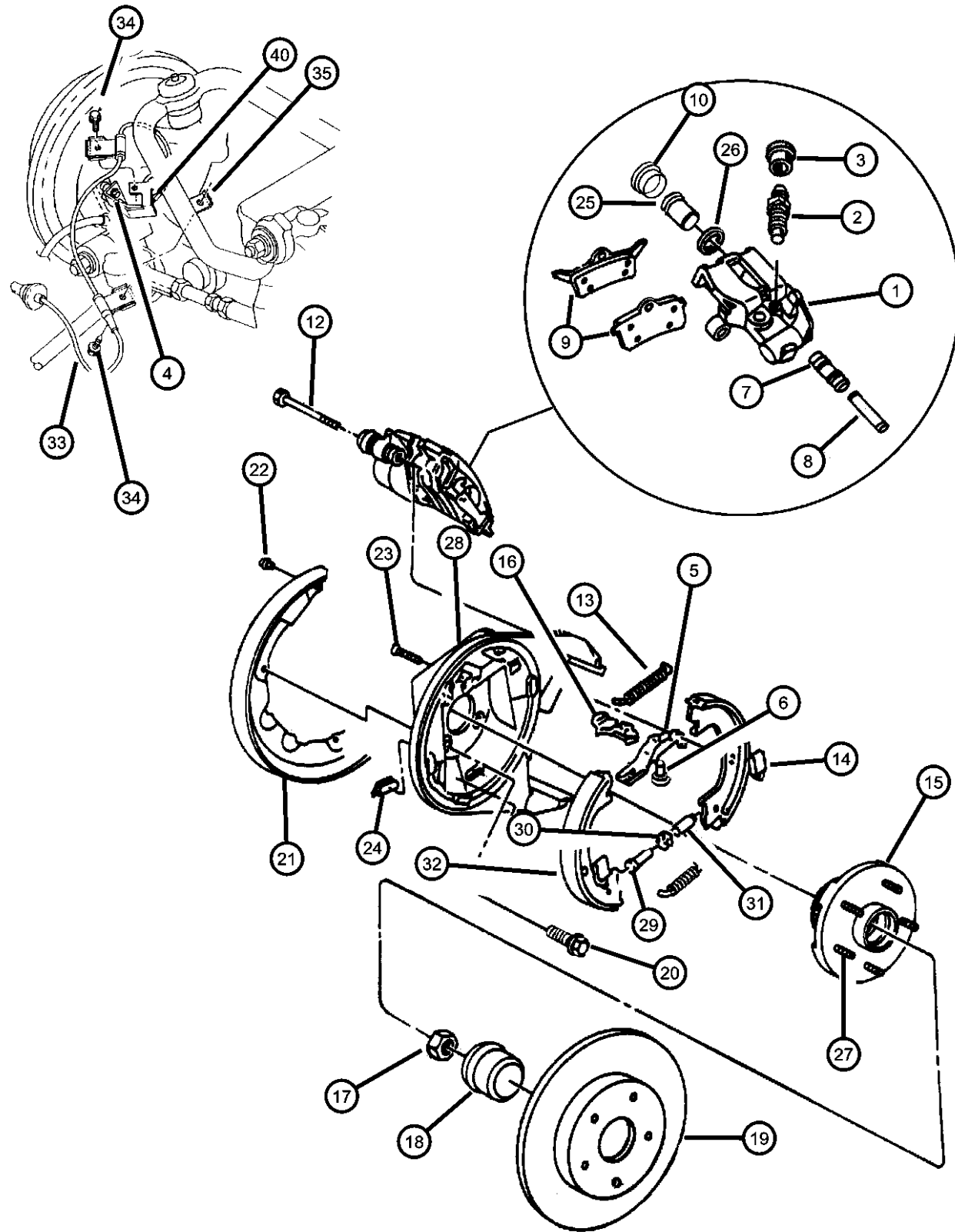

ITEM	PART NUMBER	QTY	LINE	SERIES	BODY	ENGINE	TRANS	TRIM	DESCRIPTION
1									CALIPER, Disc Brake
	04383877	1							Partial, Left
	04383876	1							Partial, Right
2	03780788	1							SCREW, Bleeder
3	04238717	1							CAP, Bleeder
4	06101683	2							BOLT, Hex Head, M6x1.00x35, Backing Plate Att
5	06101683	2							LINK, Brake Cylinder, P/Brake [Service in Item 16], (NOT SERVICED)
6	06101683	2							PIN, P/Brake Lever to Link [Service in Item 16], (NOT SERVICED)
7	04383471	1							BUSHING, Disc Brake Caliper
8	04423573	1							SLEEVE, Disc Brake Caliper
9	04863784	1							PAD KIT, Rear Disc Brake
10	04383879	1							BOOT, Brake Piston, (Also Service in Package)
-11	04728132	2							BOOT AND SEAL PACKAGE, Disc Brake
12	06503731	4							BOLT, Hex Flange Head, M8-1.25x66.50, Caliper Mount
13	04383541	1							SPRING, Park Brake Shoe Return, (Yellow), Upper
14	04383543	1							CLIP, Brake Shoe Hold Down
15	04616263	2							HUB AND BEARING, Brake, w/Tone Ring
16									LEVER, Park Brake Adjusting
	04423538	1							and Link Rear Disc P/Brake, Right
	04423539	1							and Link Rear Disc P/Brake, Left
17	06502432	2							LOCK NUT, Rear Spindle, M20-1.50
18	04509396	2							CAP, Wheel Bearing, Rear Wheel Bearing (Dust)
19	04616433	2							ROTOR, Brake, Rear Disc Brake
20	06503579	8							BOLT AND CONED WASHER, Hex Head, M10x1.5x30, Rear Brake Adapt to Spindle
21	04423663	1							SHIELD, Brake, (Dust)
22	04723981	1							SCREW, Rear Brake Dust Shield to Adapter
23	04238733	1							PIN, Brake Shoe Hold Down

SEBRING JX, SEBRING JXI (JX)
 SERIES LINE
 H = HIGHLINE C = CHRYSLER
 P = PREMIUM

BODY
 27 = 2-DR CONVERTIBLE

ENGINE
 ECB = 2.0L 4 Cyl SOHC 16V SMPI Engine
 EDZ = 2.4L 4 Cyl DOHC 16V SMPI Engine
 EEB = 2.5L V6 SOHC 24V SMPI Engine

TRANSMISSION
 DG0 = All Automatic Transmissions
 DBB = All Manual Transmissions
 DD4 = 5-Speed Perf. Manual Transmission
 DGL = 4-Speed Automatic Transmission

AR = use ase required - = Non illustrated part

1997 JX

Brakes, Rear Disc
Figure 5-240

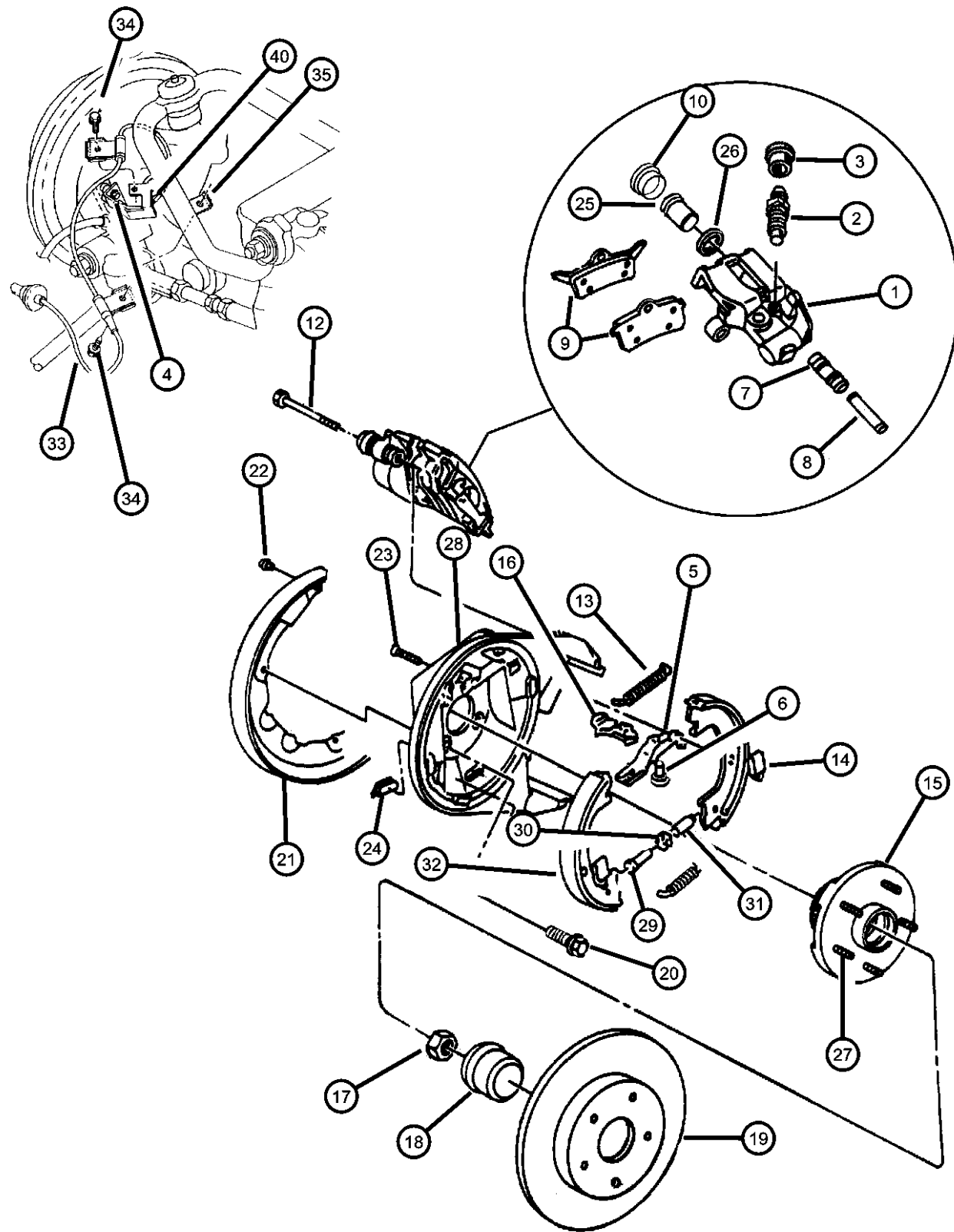

ITEM	PART NUMBER	QTY	LINE	SERIES	BODY	ENGINE	TRANS	TRIM	DESCRIPTION
24	04238721	1							PLUG, Brake Adjusting Hole
25	04383878	1							PISTON, Brake
26	04383880	1							SEAL, Caliper Piston
27	06503067	10							STUD, Hub, Rear Wheel Stud M12x1.50x44.00
28									ADAPTER, Parking Brake
	04773272	1							Right
	04773273	1							Left
29	04509503	1							SCREW, Parking Brake, Adjust
30	04383539	1							NUT, Parking Brake Adjusting
31	04238770	1							SOCKET, Brake Adjusting Screw
32	04741772	1							PAD PACKAGE, Disc Brake
	BHKP7300								Mopar Parking Brake Hardware Kit
	BHKP7301								Mopar Parking Brake Hardware Kit
	V2013036								Mopar V-Line Alternative Part
33	04509686	2							SENSOR, Anti-Lock Brake, Rear Wheel Brake (w/Grommet)
34	06034959	4							SCREW, Hex Flange Head, .25-14x.549, Tap Hex Flg Rear Sensor Att
35	06034959	4							BRACKET, [Service in Assy.], (NOT SERVICED)
-36	04695160	2							CLIP, Brake Speed Sensor, Rear Sensor Wire Grommet Mount
-37	06035488	2							SCREW, Hex Flange Head Tapping, .25-14x.875, Rear Att and Retainer Brake Sensor
-38	04509544	2							SEAL, Brake Support, Rear Wheel Brake Supt
-39	04773541	1							SPRING, Brake Shoe ReturnLower
40									BRACKET, Brake Sensor Wire
	04695594	1							European, Right
	04695595	1							European, Left

SEBRING JX, SEBRING JXI (JX)
SERIES LINE
H = HIGHLINE C = CHRYSLER
P = PREMIUM

BODY
27 = 2-DR CONVERTIBLE

ENGINE
ECB = 2.0L 4 Cyl SOHC 16V
SMPI Engine
EDZ = 2.4L 4 Cyl DOHC 16V
SMPI Engine
EEB = 2.5L V6 SOHC 24V
SMPI Engine

TRANSMISSION
DG0 = All Automatic Transmissions
DBB = All Manual Transmissions
DD4 = 5-Speed Perf. Manual
Transmission
DGL = 4-Speed Automatic
Transmission

AR = use ase required - = Non illustrated part

1997 JX

**Booster, Power Brake
Figure 5-320**

ITEM	PART NUMBER	QTY	LINE	SERIES	BODY	ENGINE	TRANS	TRIM	DESCRIPTION
1									BOOSTER, Power Brake
	04616492	1							
	05273232	1							European
2									HOSE, Brake Booster
	04616493	1							w/2.0 L - 4 Cyl.
	04616497	1							w/2.5 L - 6 Cyl.
	04764219	1							w/2.4 L - 4 Cyl.
3	02448761	1							CLAMP, Hose
4	04796355	1							VALVE, Brake Booster Check
-5	04723640	1							GROMMET, Brake Booster Check Valve
6	03699447	1							GASKET, Booster To Dash, Brake Booster Mount
7	06101445	1							NUT AND WASHER, Hex Nut-Coned Washer, M8 x 1.25
8	06502524	1							NUT, Hex Lock, M8x1.25, M/Cyl. to Booster Mount
-9	04306550	1							CONNECTOR, Brake Booster Vacuum, Brake Booster Vacuum
-10	04762599	1							GASKET, Booster To Dash

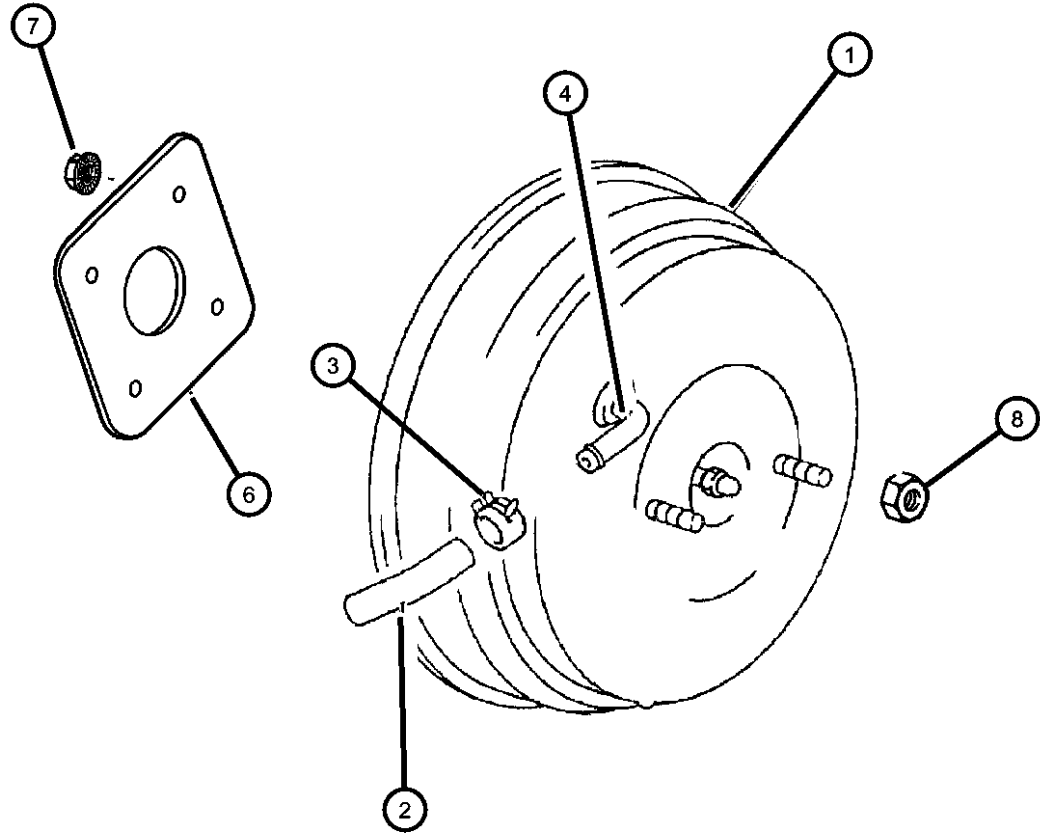

SEBRING JX, SEBRING JXI (JX)
 SERIES LINE
 H = HIGHLINE C = CHRYSLER
 P = PREMIUM

BODY
 27 = 2-DR CONVERTIBLE

ENGINE
 ECB = 2.0L 4 Cyl SOHC 16V SMPI Engine
 EDZ = 2.4L 4 Cyl DOHC 16V SMPI Engine
 EEB = 2.5L V6 SOHC 24V SMPI Engine

TRANSMISSION
 DG0 = All Automatic Transmissions
 DBB = All Manual Transmissions
 DD4 = 5-Speed Perf. Manual Transmission
 DGL = 4-Speed Automatic Transmission

AR = use ase required - = Non illustrated part

**Master Cylinder
Figure 5-412**

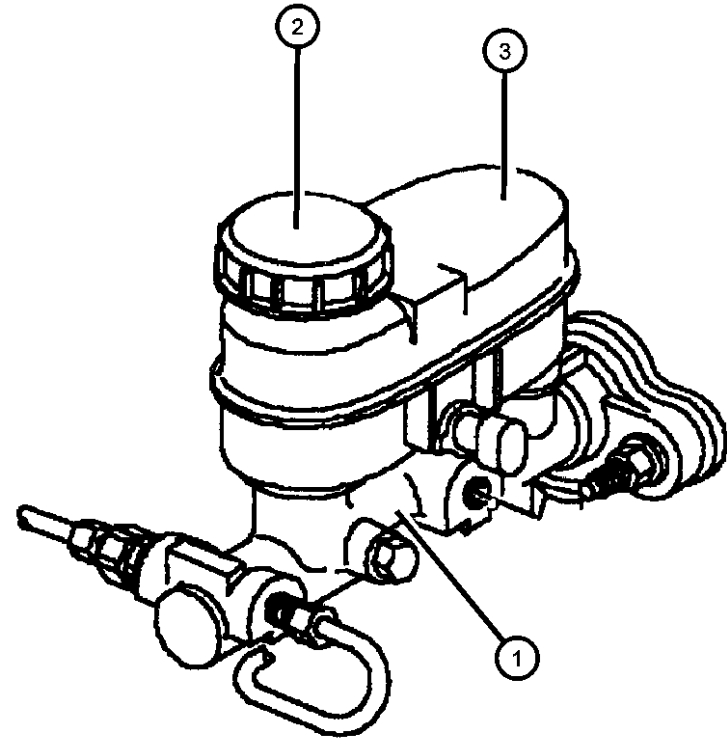

ITEM	PART NUMBER	QTY	LINE	SERIES	BODY	ENGINE	TRANS	TRIM	DESCRIPTION
1	04764103	1							MASTER CYLINDER, Brake W/ABS
	R4764103								Mopar Remanufactured Part
	04764108	1							W/O ABS
2	04764108	1							CAP, Master Cylinder Reservoir, Use 4509683 w/rubber Seal 1997, (NOT SERVICED),
3	04764108	1							RESERVOIR, Brake Master Cylinder, (Service in Master Cylinder), (NOT SERVICED)
-4	04637625	1							SWITCH, Brake Fluid Level, Reservoir
-5	04723389	1							GROMMET, Master Cylinder Reservoir, Mounting
-6	06502524	1							NUT, Hex Lock, M8x1.25, M/Cylinder Booster Mount

SEBRING JX, SEBRING JXI (JX)
 SERIES LINE
 H = HIGHLINE C = CHRYSLER
 P = PREMIUM

BODY
 27 = 2-DR CONVERTIBLE

ENGINE
 ECB = 2.0L 4 Cyl SOHC 16V SMPI Engine
 EDZ = 2.4L 4 Cyl DOHC 16V SMPI Engine
 EEB = 2.5L V6 SOHC 24V SMPI Engine

TRANSMISSION
 DG0 = All Automatic Transmissions
 DBB = All Manual Transmissions
 DD4 = 5-Speed Perf. Manual Transmission
 DGL = 4-Speed Automatic Transmission

AR = use ase required - = Non illustrated part

**Anti-lock Brake Control
Figure 5-426**

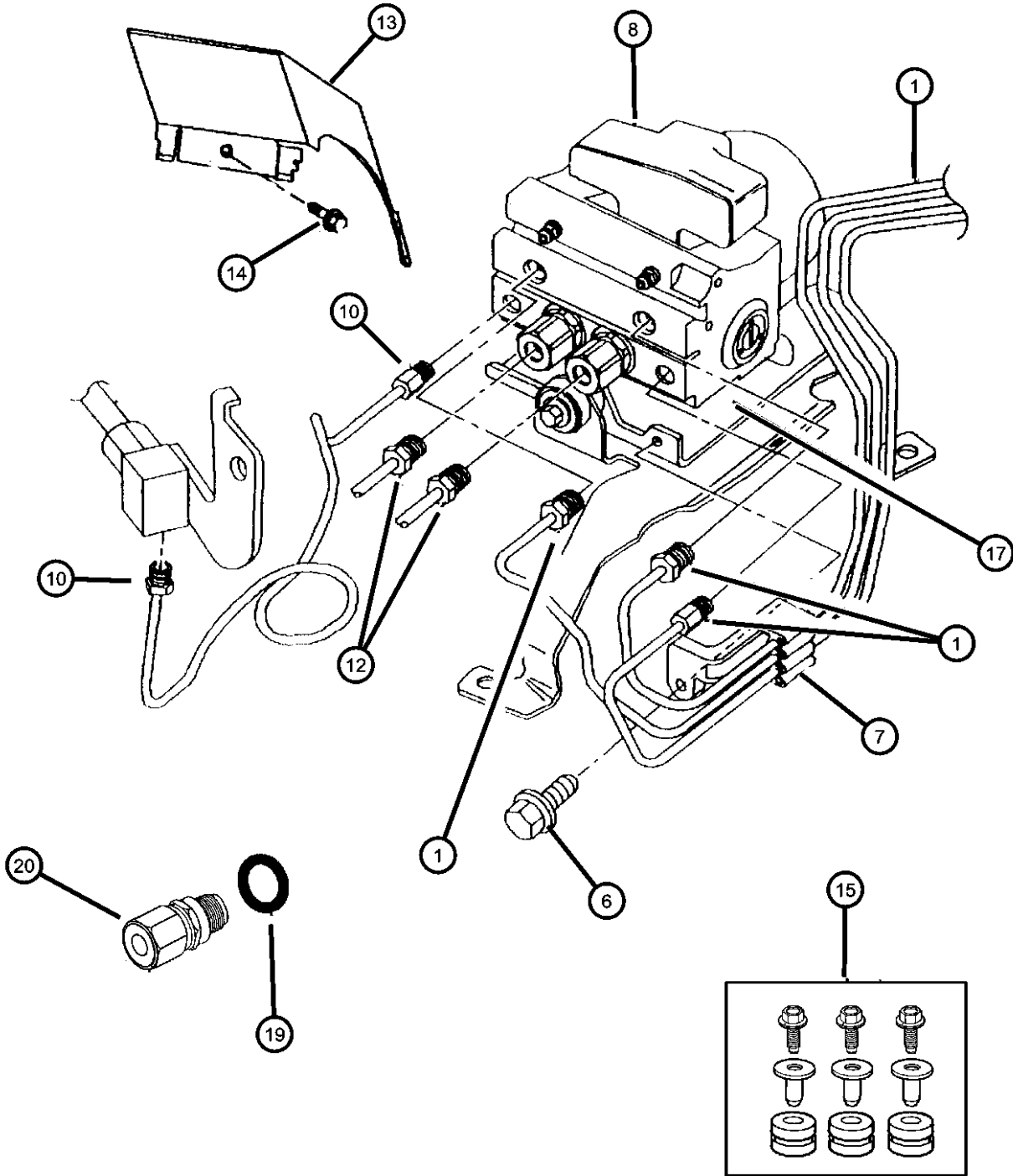

ITEM	PART NUMBER	QTY	LINE	SERIES	BODY	ENGINE	TRANS	TRIM	DESCRIPTION
1	01843251	1							TUBE, Steel, .187 25 Foot Roll, HCU to M/Cylinder, Primary
-2	06034880	1							NUT, Hex, .375-24x.85
-3	01843251	1							TUBE, Steel, .187 25 Foot Roll, HCU to M/Cylinder, Secondary
-4	06034862	1							NUT, Hex, .375-24x.85
-5	01843251	1							TUBE, Steel, .187 25 Foot Roll
6	01843251	1							SCREW, Tap/Ca- Ann Ring Type CA HCU Brake M6x1.00x20.00, (NOT SERVICED)
7	04616056	1							CLIP, Brake Tube, Brake Tube Module to HCU
8	04509871	1							HYDRAULIC CONTROL UNIT, Anti-Lock Brake System, w/Disc/Disc (BRF) w/Prop Valves and Screws
-9	04509862	1							MODULE, Anti-Lock Brake System, w/Disc/Drum (BRJ) w/Prop Valves and Screws
10	01843251	1							TUBE, Steel, .187 25 Foot Roll, HCU to Rt Hose
-11	06034880	1							NUT, Hex, .375-24x.85
12	06034880	1							VALVE, Proportioning, [Reference], (NOT SERVICED)
13	04695541	1							SHIELD, ICU
14	06504055	1							SCREW, Hex Head, M6x1x16, Tap- Type CA Att Shield to HCU
15	04762171	1							INSULATOR, Hydraulic Control Unit, Mounting
-16	06503492	1							SCREW AND WASHER, Hex Head Tapping, M8x1.25x26, Tap-WA/Type CA AttClip to C/Member (Bracket to HCU)
17	04796361	1							BRACKET, Brake Control Unit
-18	06101795	3							SCREW, Tapping, M8x1.25x30, Tap/CA Att Bracket HCU Assy. Mount
19									O RING, Proportioning Valve, [Service in H.C.U]
	04762168	1							Primary
	04762169	1							Secondary
20	04796359	1							VALVE, Proportioning, [Service in H.C.U]Primary

SEBRING JX, SEBRING JXI (JX)
 SERIES LINE
 H = HIGHLINE C = CHRYSLER
 P = PREMIUM

BODY
 27 = 2-DR CONVERTIBLE

ENGINE
 ECB = 2.0L 4 Cyl SOHC 16V SMPI Engine
 EDZ = 2.4L 4 Cyl DOHC 16V SMPI Engine
 EEB = 2.5L V6 SOHC 24V SMPI Engine

TRANSMISSION
 DG0 = All Automatic Transmissions
 DBB = All Manual Transmissions
 DD4 = 5-Speed Perf. Manual Transmission
 DGL = 4-Speed Automatic Transmission

AR = use ase required - = Non illustrated part

1997 JX

**Anti-lock Brake Control
Figure 5-426**

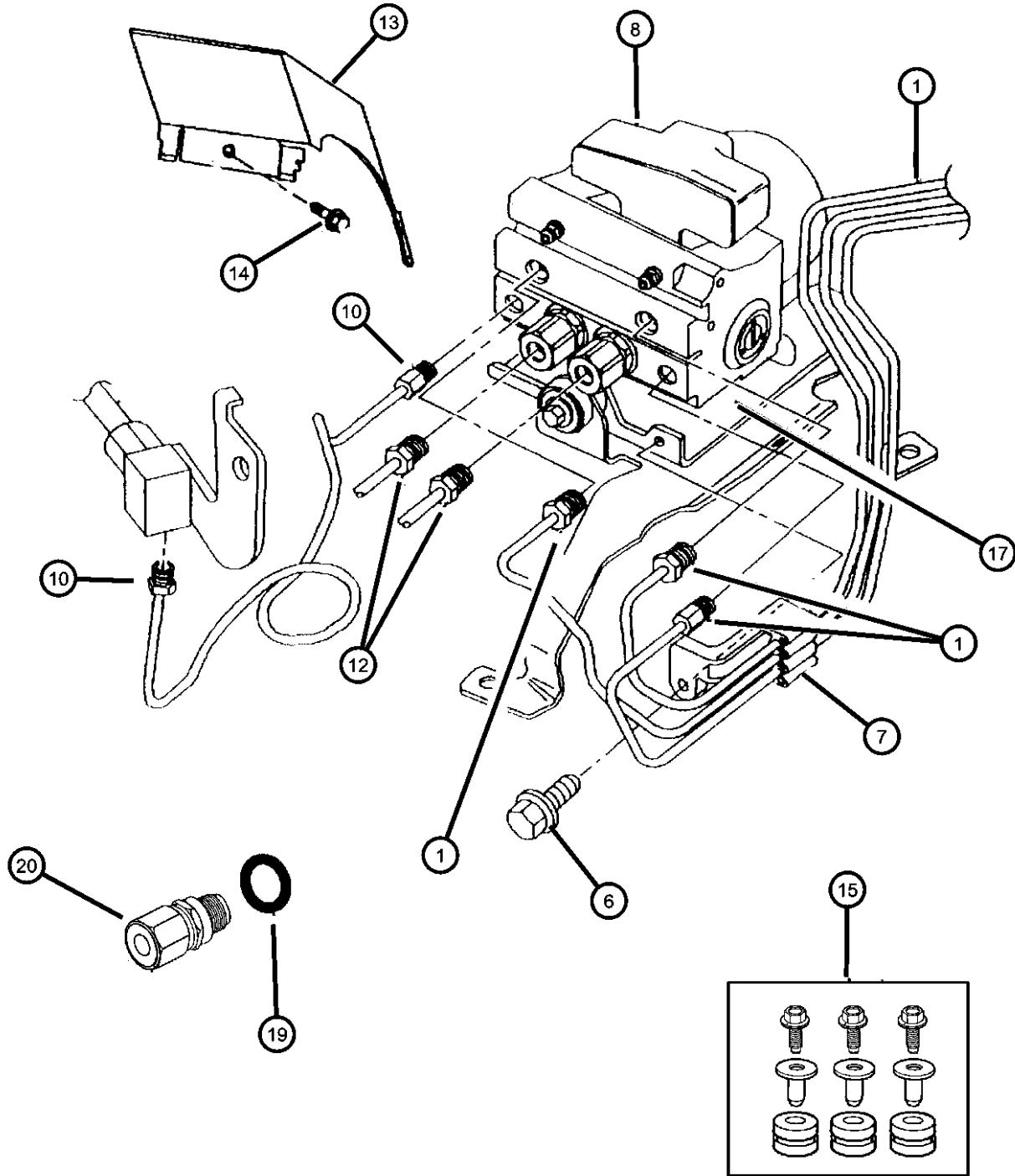

ITEM	PART NUMBER	QTY	LINE	SERIES	BODY	ENGINE	TRANS	TRIM	DESCRIPTION
-21	04796359	1							SCREW, Tap Hex Flg Hd Unit Mtg .250-14x1.00 [Service in HCU, Bracket, Unit Mtg], (NOT SERVICED)
-22	06034685	2							SCREW, .250-14X1.500, Prc/Hex Flg Hd - Fuel/Brk Module to Body .
-23	06034685	2							BRACKET, Heat Shield, (NOT REQUIRED)
-24	06034685	2							SCREW, 6 Lobed, (NOT REQUIRED)
-25	06034685	2							VALVE, Proportioning, Secondary Service H.C.U., (NOT SERVICED)

SEBRING JX, SEBRING JXI (JX)
 SERIES LINE
 H = HIGHLINE C = CHRYSLER
 P = PREMIUM

BODY
 27 = 2-DR CONVERTIBLE

ENGINE
 ECB = 2.0L 4 Cyl SOHC 16V SMPI Engine
 EDZ = 2.4L 4 Cyl DOHC 16V SMPI Engine
 EEB = 2.5L V6 SOHC 24V SMPI Engine

TRANSMISSION
 DG0 = All Automatic Transmissions
 DBB = All Manual Transmissions
 DD4 = 5-Speed Perf. Manual Transmission
 DGL = 4-Speed Automatic Transmission

AR = use ase required - = Non illustrated part

1997 JX

**Lines And Hoses, Brake W/o Anti-lock Brakes
Figure 5-520**

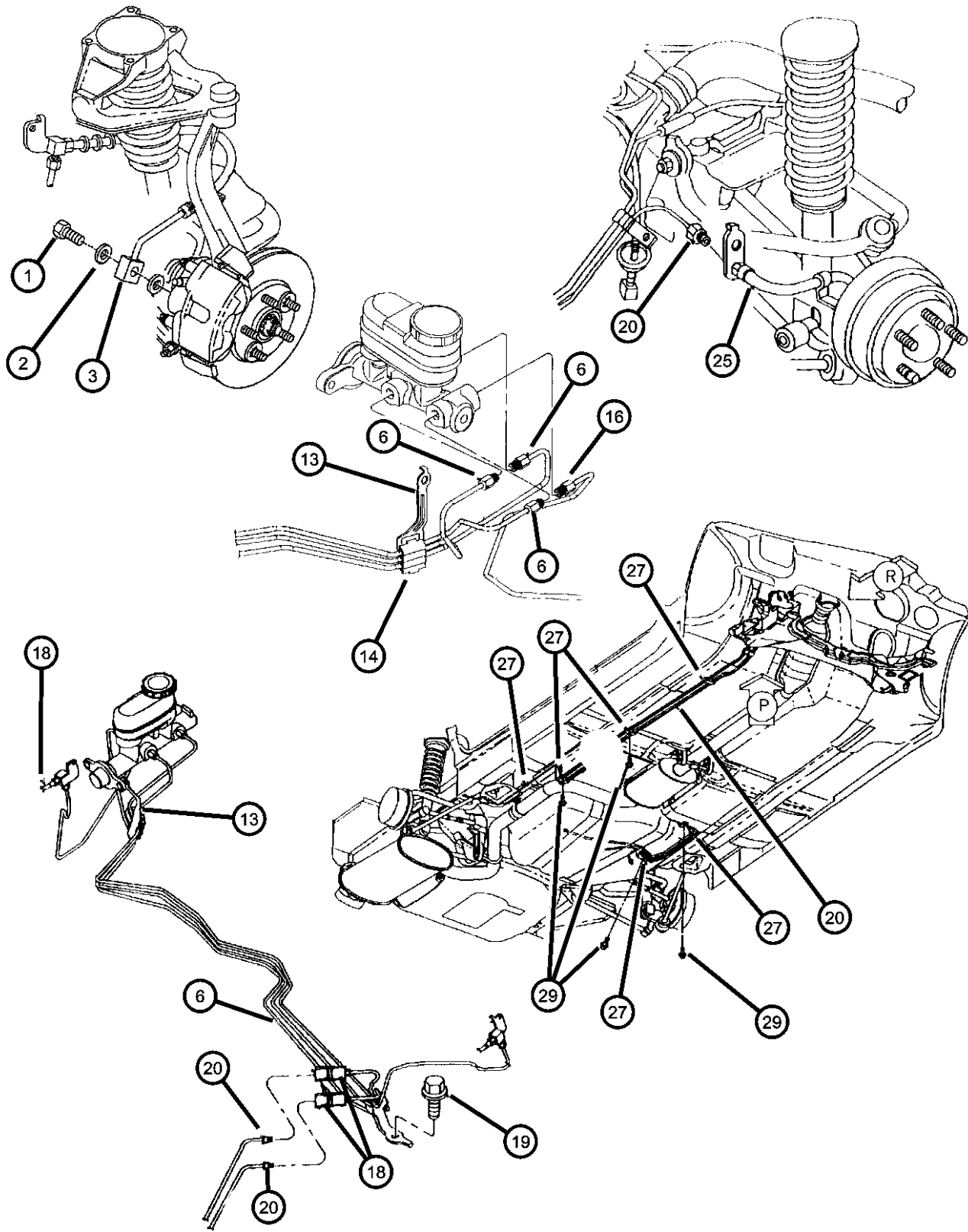

ITEM	PART NUMBER	QTY	LINE	SERIES	BODY	ENGINE	TRANS	TRIM	DESCRIPTION
1	06035098	2							BOLT, Hex Head, .437-20x.937, F/Whl Hose to Caliper
2	06030084	4							GASKET, Brake Hose, F/Whl Disc Brake ID= .460 OD= .640 THK= .077
3									HOSE, Brake
	05273739	1							Left
	05273740	1							Right
-4	06035488	2							SCREW, Hex Flange Head Tapping, .25-14x.875, F/Whl Brake Hose Att .250-14x.875
-5	06034959	2							SCREW, Hex Flange Head, .25-14x.549, Brake Hose Bracket Att
6									TUBE, Brake
	04695440	AR							Prop Valve M/Cylinder Primary, Primary
	04695441	1							Prop Valve M/Cylinder Secondary, Secondary
-7	06034879	AR							NUT, Inverted Flare, .50-20x.75
-8	06034881	1							NUT, Inverted Flare, .375-24
-9	06034881	1							NUT, Inverted Flare, .375-24
-10	06034880	4							NUT, Hex, .375-24x.85
-11	06034880	1							NUT, Hex, .375-24x.85
-12	06034881	1							NUT, Inverted Flare, .375-24
13	04883771AA	1							BRACKET, Brake Tube Clip
14	04616057	1							CLIP, Brake Tube
-15	04616992	1							CLIP, Brake Tube
16	04774715	1							TUBE, Brake Master Cylinder, M/Cyl. to Lt F/Hose
-17	06034880	2							NUT, Hex, .375-24x.85, Inverted Flare Tube
18									VALVE, Proportioning
	04509890	1							(Screw In), Primary
	04509891	1							(Screw in), Secondary
19	06503492	1							SCREW AND WASHER, Hex Head Tapping, M8x1.25x26, Att Clip to C/Member
20	01843251	1							TUBE, Steel, .187 25 Foot Roll, Rt Rear Brake

SEBRING JX, SEBRING JXI (JX)
 SERIES LINE
 H = HIGHLINE C = CHRYSLER
 P = PREMIUM

BODY
 27 = 2-DR CONVERTIBLE

ENGINE
 ECB = 2.0L 4 Cyl SOHC 16V SMPI Engine
 EDZ = 2.4L 4 Cyl DOHC 16V SMPI Engine
 EEB = 2.5L V6 SOHC 24V SMPI Engine

TRANSMISSION
 DG0 = All Automatic Transmissions
 DBB = All Manual Transmissions
 DD4 = 5-Speed Perf. Manual Transmission
 DGL = 4-Speed Automatic Transmission

AR = use ase required - = Non illustrated part

Lines And Hoses, Brake W/o Anti-lock Brakes
Figure 5-520

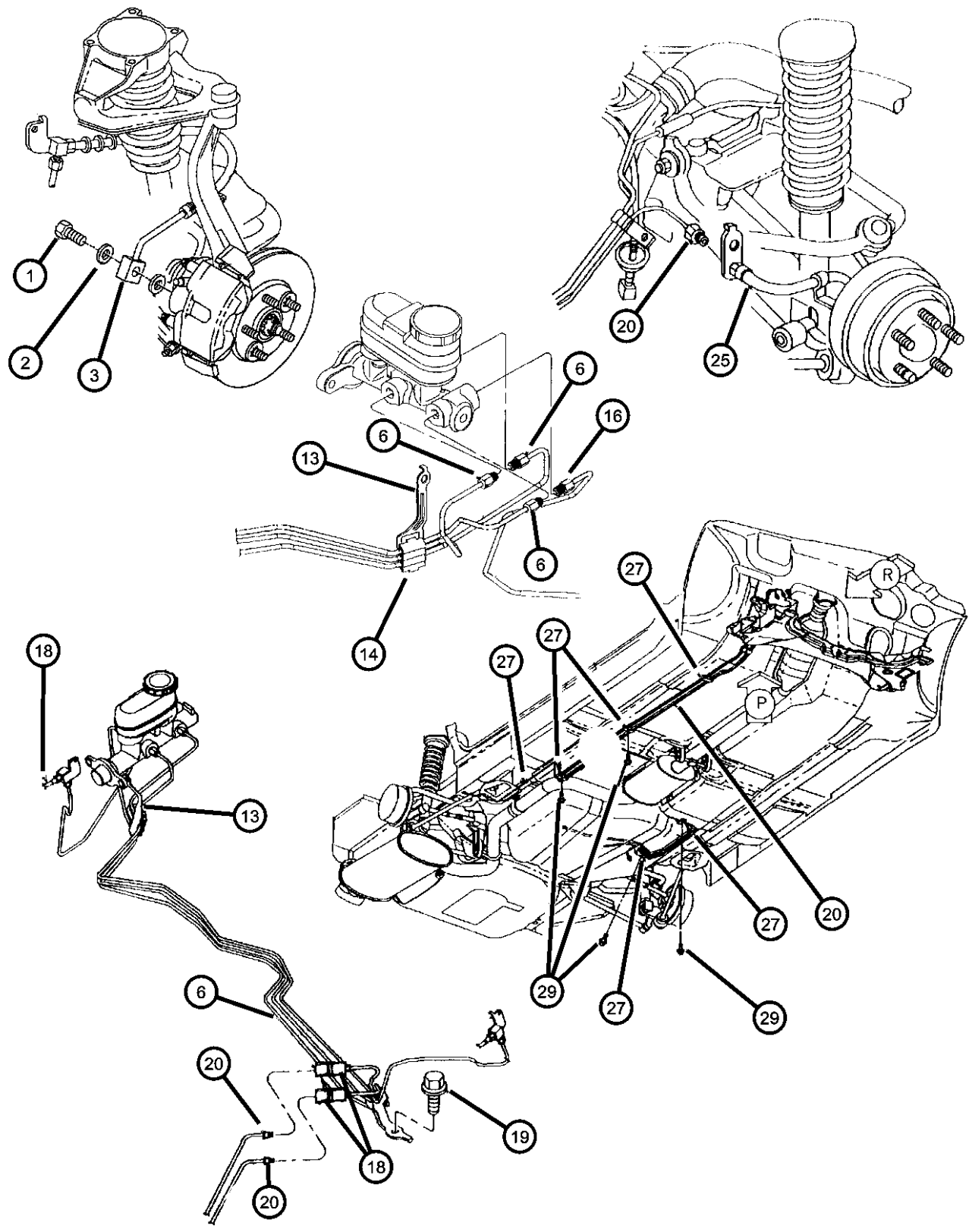

ITEM	PART NUMBER	QTY	LINE	SERIES	BODY	ENGINE	TRANS	TRIM	DESCRIPTION
-21	06034880	2							NUT, Hex, .375-24x.85, Inverted Flare Tube
-22	01843251	1							TUBE, Steel, .187 25 Foot Roll, Lt Rear Brake
-23	06034880	1							NUT, Hex, .375-24x.85, Inverted Flare Tube
-24	06034881	1							NUT, Inverted Flare, .375-24
25									HOSE, Brake
	04509656	1							Rear Wheel Drum Brake, Right
	04509657	1							Rear Wheel Drum Brake, Left
-26	06034959	2							SCREW, Hex Flange Head, .25-14x.549, Brake Hose Bracket Att or Drum Brake Hose Att
27									CLIP, Fuel Bundle
	04616839	2							Tube Brake Module
	04695819	2							Lt
-28	52009163	1							CLIP, Brake Line, Rear Fuel Brake Tube Bundle
29	06034685	2							SCREW, Hex Flange Head, .25-14x4.25, Floor Pan
-30	01843251	1							TUBE, Steel, .187 25 Foot Roll, 25 Ft. Roll
-31	06034880	1							NUT, Hex, .375-24x.85
-32	06034908	1							NUT, Inverted Flare, .375-24x.85
-33	06100293	2							BOLT AND CONED WASHER, Hex Head, M8x14x17, Brake Tube Clip
-34	04849876	1							TUBE, Rear Brake JumperRight
-35	J0442335	1							NUT, Inverted Flare, .375-24 x .650
-36	06034880	1							NUT, Hex, .375-24x.85
-37	04849871	1							TUBE, Rear Brake JumperLeft
-38	J0442335	1							NUT, Inverted Flare, .375-24 x .650
-39	06034880	1							NUT, Hex, .375-24x.85
-40	06034881	1							NUT, Inverted Flare, .375-24
-41	04495636	1							CLIP, Tube, Rt Rear Brake
-42	04695343	1							CLIP, Fuel Bundle, and Brake

SEBRING JX, SEBRING JXI (JX)
 SERIES LINE
 H = HIGHLINE C = CHRYSLER
 P = PREMIUM

BODY
 27 = 2-DR CONVERTIBLE

ENGINE
 ECB = 2.0L 4 Cyl SOHC 16V SMPI Engine
 EDZ = 2.4L 4 Cyl DOHC 16V SMPI Engine
 EEB = 2.5L V6 SOHC 24V SMPI Engine

TRANSMISSION
 DG0 = All Automatic Transmissions
 DBB = All Manual Transmissions
 DD4 = 5-Speed Perf. Manual Transmission
 DGL = 4-Speed Automatic Transmission

AR = use ase required - = Non illustrated part

Lines And Hoses, Brake W/anti-lock Brakes
Figure 5-556

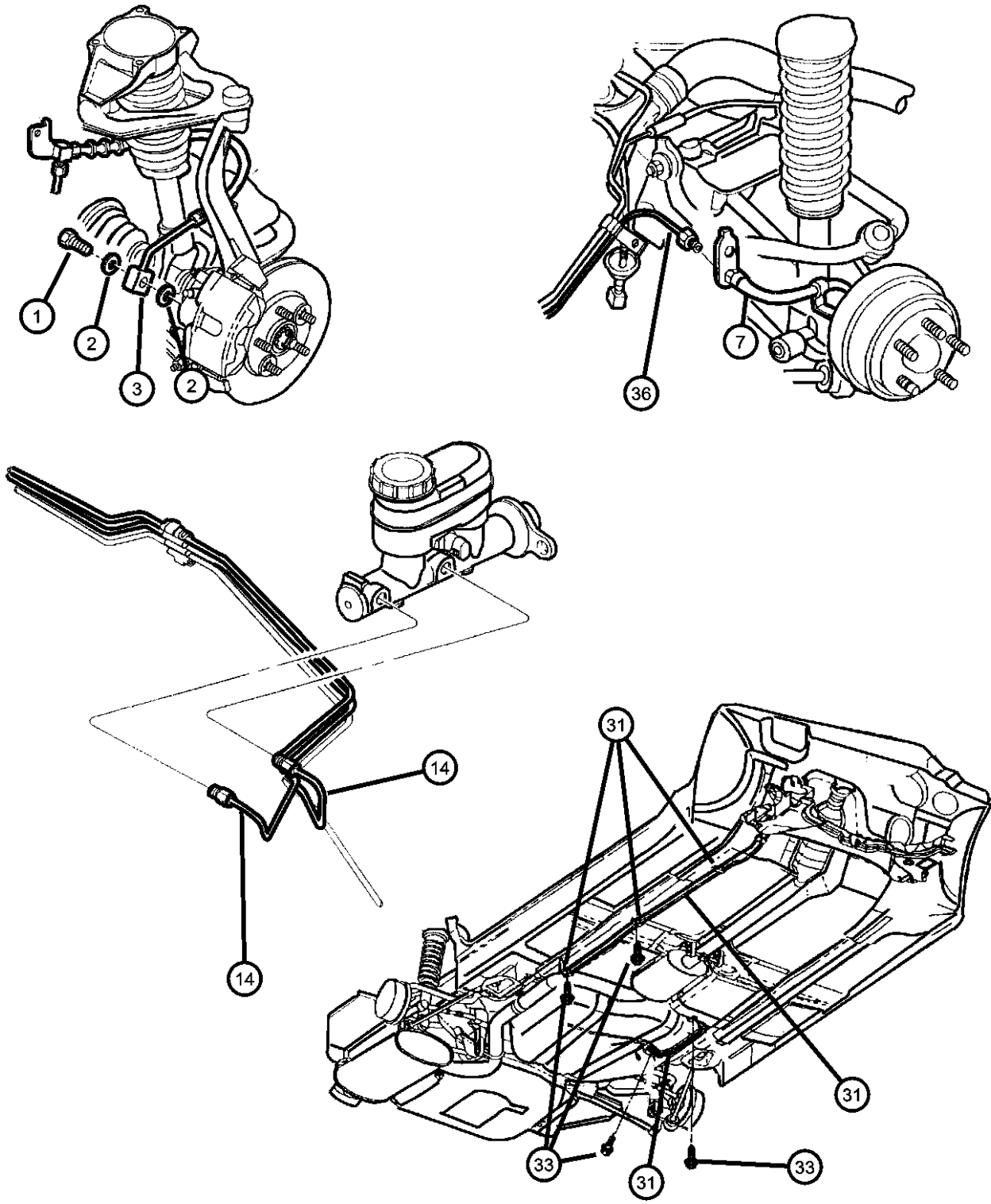

ITEM	PART NUMBER	QTY	LINE	SERIES	BODY	ENGINE	TRANS	TRIM	DESCRIPTION
1	06035098	2							BOLT, Hex Head, .437-20x.937, Hex Drilled F/Whl Hose to Caliper
2	06030084	4							GASKET, Brake Hose, F/Whl Disc Brake ID= .460 OD= .640 THK= .077
3									HOSE, Brake
	05273739	1							Left
	05273740	1							Right
-4	06035488	2							SCREW, Hex Flange Head Tapping, .25-14x.875, F/Whl Brake Hose Att
-5	06034959	2							SCREW, Hex Flange Head, .25-14x.549, Brake Hose Bracket Att
-6	02208893	1							LOCK, Brake Hose
7									HOSE, Brake
	04509656	1							Rear Wheel (Drum), Right
	04509657	1							Rear Wheel (Drum), Left
-8	06034959	2							SCREW, Hex Flange Head, .25-14x.549, Brake Hose Bracket Att or Drum Brake Hose Att
-9	06034908	1							NUT, Inverted Flare, .375-24x.85, Att to Backing Plate Rear Drum
-10									HOSE, Brake
	04616542	1							Rear Wheel Disc, Right
	04616543	1							Rear Wheel Disc, Left
-11	06030084	4							GASKET, Brake Hose, Rear Wheel Disc
-12	06035098	2							BOLT, Hex Head, .437-20x.937, Hex Drilled Rear Wheel to Caliper
-13	02208893	1							LOCK, Brake HoseRear
14	01843251	1							TUBE, Steel, .187 25 Foot Roll, HCU to M/Cylinder -, Primary
-15	06034862	1							NUT, Inverted Flare, .50-20x.625
-16	06034880	1							NUT, Hex, .375-24x.85
-17	01843251	1							TUBE, Steel, .187 25 Foot Roll, HCU to M/Cylinder-, Secondary
-18	06034862	1							NUT, Inverted Flare, .50-20x.625
-19	06034881	1							NUT, Inverted Flare, .375-24
-20	01843251	1							TUBE, Steel, .187 25 Foot Roll, HCU to Lt Front Hose

SEBRING JX, SEBRING JXI (JX)
SERIES LINE
H = HIGHLINE C = CHRYSLER
P = PREMIUM

BODY
27 = 2-DR CONVERTIBLE

ENGINE
ECB = 2.0L 4 Cyl SOHC 16V SMPI Engine
EDZ = 2.4L 4 Cyl DOHC 16V SMPI Engine
EEB = 2.5L V6 SOHC 24V SMPI Engine

TRANSMISSION
DG0 = All Automatic Transmissions
DBB = All Manual Transmissions
DD4 = 5-Speed Perf. Manual Transmission
DGL = 4-Speed Automatic Transmission

AR = use ase required - = Non illustrated part

Lines And Hoses, Brake W/anti-lock Brakes
Figure 5-556

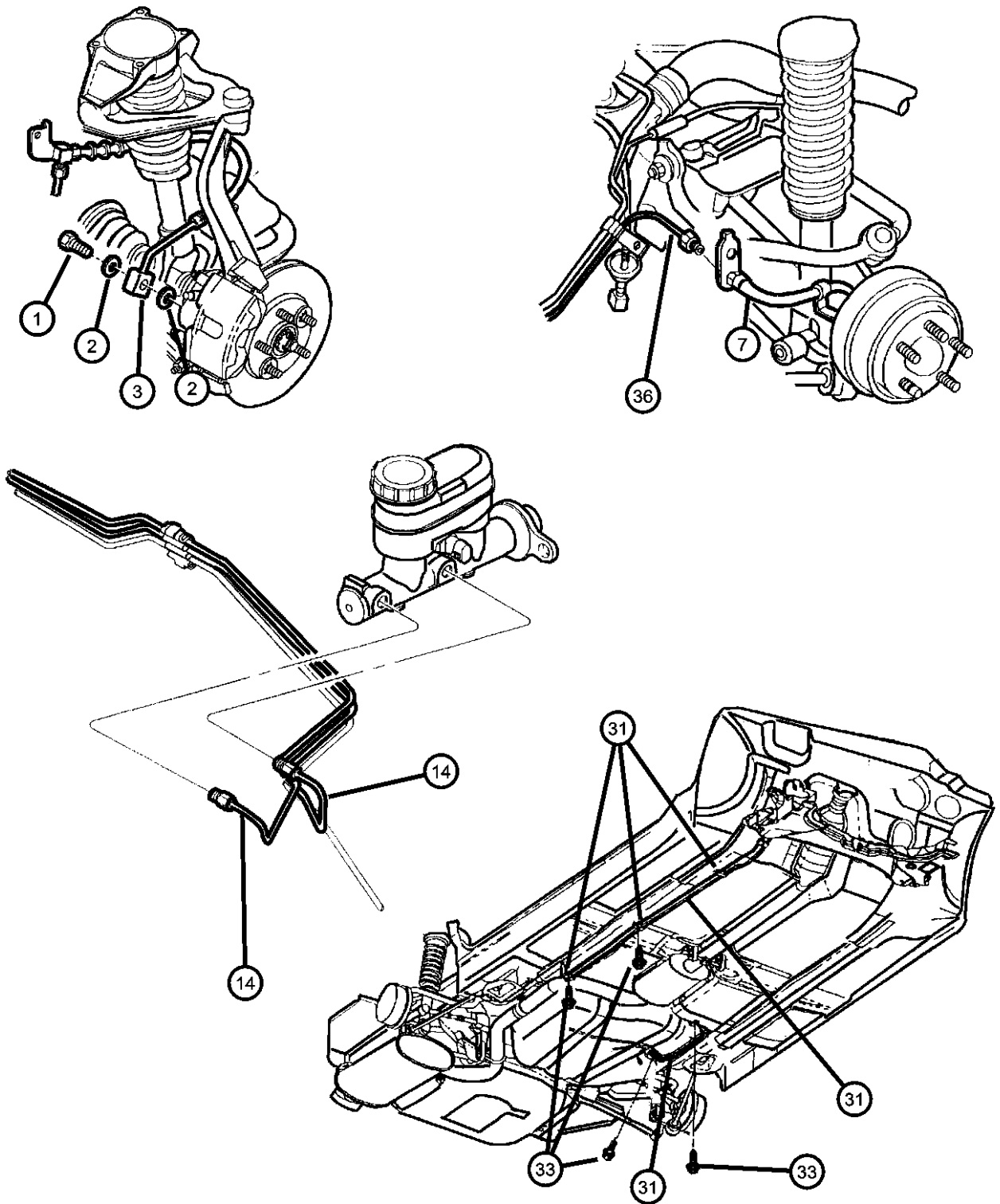

ITEM	PART NUMBER	QTY	LINE	SERIES	BODY	ENGINE	TRANS	TRIM	DESCRIPTION
-21	06034880	1							NUT, Hex, .375-24x.85
-22	06034881	1							NUT, Inverted Flare, .375-24
-23	01843251	1							TUBE, Steel, .187 25 Foot Roll, HCU to Rt Front Hose
-24	06034880	1							NUT, Hex, .375-24x.85
-25	J0442335	1							NUT, Inverted Flare, .375-24 x .650, Inverted Flare Tube .375-24x.650
-26	04616056	1							CLIP, Brake Tube, (Module to HCU)
-27	04616057	1							CLIP, Brake Tube, Module Center Separator
-28	04616992	1							CLIP, Brake Tube, (Module to M/Cyl.)
-29	05273744	1							TUBE, HCU to Front Hose, HCU to Rt Front Hose (ASSY)
-30	06034880	1							NUT, Hex, .375-24x.85, Inverted Flare Tube
31									CLIP, Fuel Bundle
	04616839	2							Tube Fuel Brake Module
	04695819	2							Fuel and Brake U-body and Rail
-32	52009163	1							CLIP, Brake Line, Rear Fuel Brake Tube Bundle
33	06034685	2							SCREW, Hex Flange Head, .25-14x4.25, Fuel Brake Module to Body
-34	06100293	2							BOLT AND CONED WASHER, Hex Head, M8x14x17, Brake Tube Clip
-35	04883771AA	1							BRACKET, Brake Tube Clip
36	01843251	1							TUBE, Steel, .187 25 Foot Roll, HCU to Bundle Rt Rear
-37	J0442335	1							NUT, Hex, .375-24x.85
-38	06034881	1							NUT, Inverted Flare, .375-24
-39	06035488	2							SCREW, Hex Flange Head Tapping, .25-14x.875, Rear Brake Hose to Rail
-40	05273745	1							TUBE, Brake, HCU to Bundle Lt Rear
-41	06034881	1							NUT, Inverted Flare, .375-24
-42	06034880	1							NUT, Hex, .375-24x.85
-43	J0442335	1							NUT, Inverted Flare, .375-24 x .650
-44	J0442335	1							TUBE, Brake, (NOT REQUIRED)

SEBRING JX, SEBRING JXI (JX)
SERIES LINE
H = HIGHLINE C = CHRYSLER
P = PREMIUM

BODY
27 = 2-DR CONVERTIBLE

ENGINE
ECB = 2.0L 4 Cyl SOHC 16V SMPI Engine
EDZ = 2.4L 4 Cyl DOHC 16V SMPI Engine
EEB = 2.5L V6 SOHC 24V SMPI Engine

TRANSMISSION
DG0 = All Automatic Transmissions
DBB = All Manual Transmissions
DD4 = 5-Speed Perf. Manual Transmission
DGL = 4-Speed Automatic Transmission

AR = use ase required - = Non illustrated part

1997 JX

**Lines And Hoses, Brake W/anti-lock Brakes
Figure 5-556**

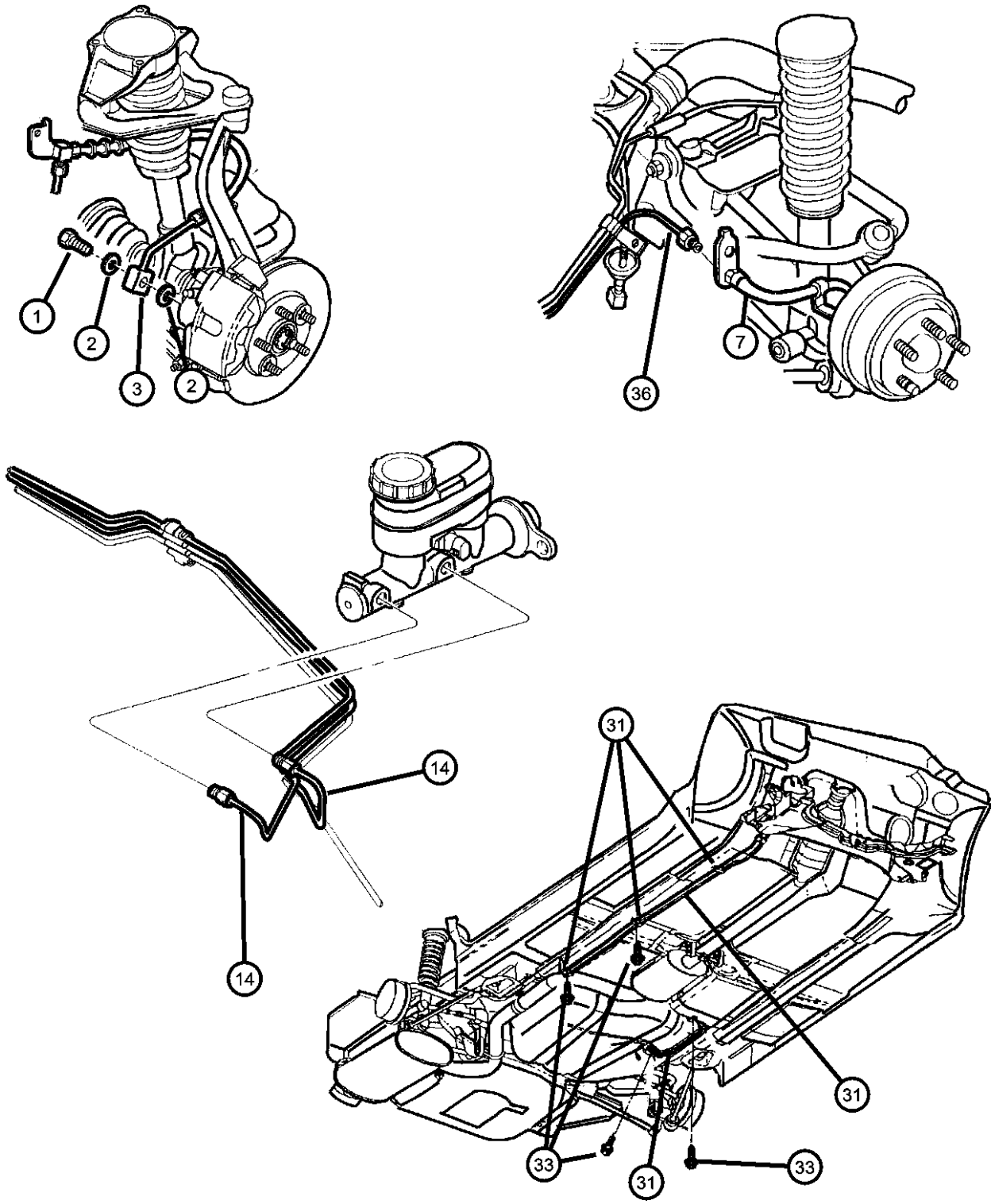

ITEM	PART NUMBER	QTY	LINE	SERIES	BODY	ENGINE	TRANS	TRIM	DESCRIPTION
-45	J0442335	1							NUT, Inverted Flare, .50-20x.625, (NOT REQUIRED)
-46	J0442335	1							NUT, Hex, .375-24x.85, (NOT REQUIRED)
-47	J0442335	1							TUBE, Brake, (NOT REQUIRED)
-48	J0442335	1							NUT, Inverted Flare, .50-20x.625, (NOT REQUIRED)
-49	J0442335	1							NUT, Hex, .375-24x.85, (NOT REQUIRED)
-50	J0442335	1							VALVE, Proportioning, (NOT REQUIRED)

SEBRING JX, SEBRING JXI (JX)
 SERIES LINE
 H = HIGHLINE C = CHRYSLER
 P = PREMIUM

BODY
 27 = 2-DR CONVERTIBLE

ENGINE
 ECB = 2.0L 4 Cyl SOHC 16V SMPI Engine
 EDZ = 2.4L 4 Cyl DOHC 16V SMPI Engine
 EEB = 2.5L V6 SOHC 24V SMPI Engine

TRANSMISSION
 DG0 = All Automatic Transmissions
 DBB = All Manual Transmissions
 DD4 = 5-Speed Perf. Manual Transmission
 DGL = 4-Speed Automatic Transmission

AR = use ase required - = Non illustrated part

1997 JX

Pedal, Brake
Figure 5-620

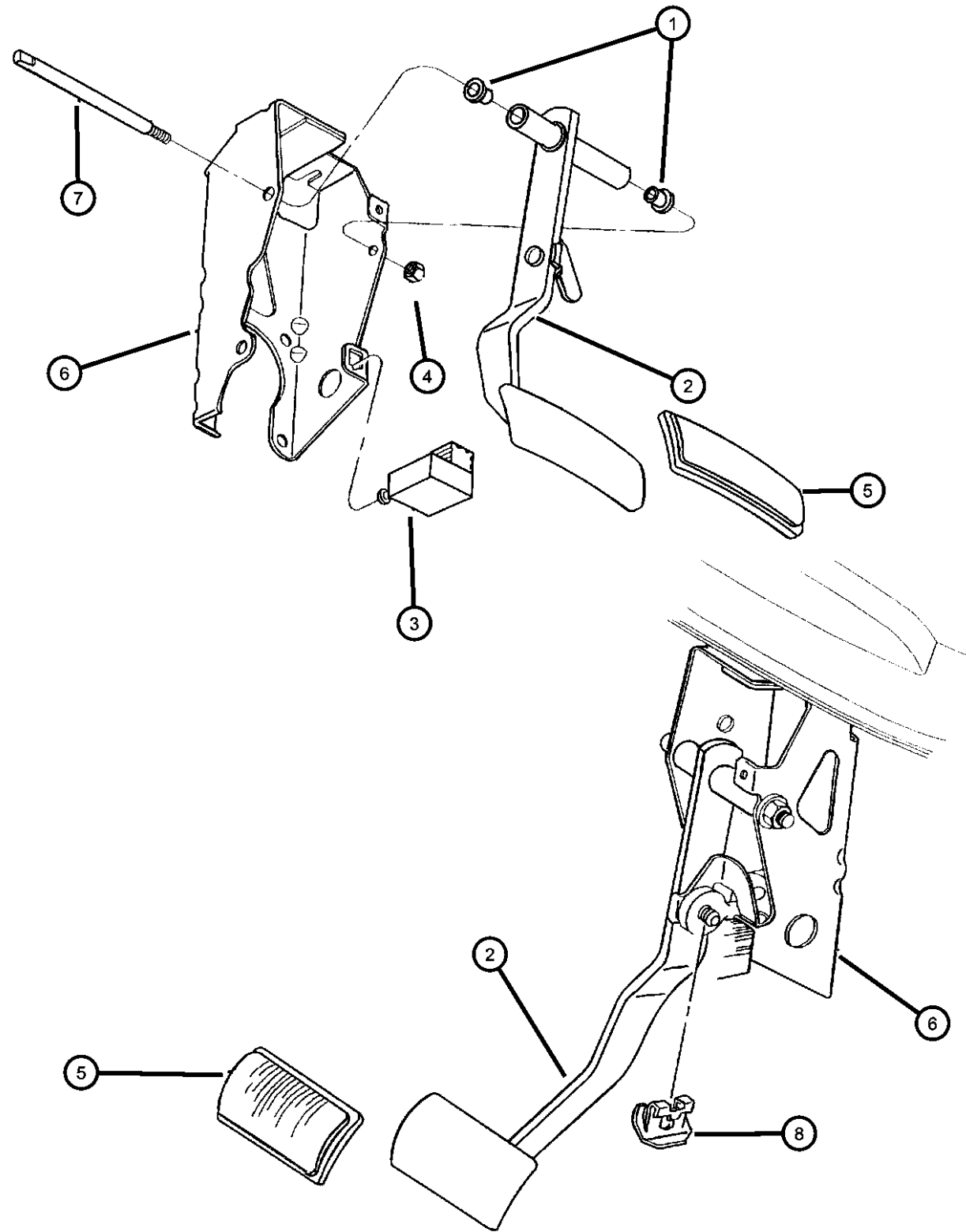

ITEM	PART NUMBER	QTY	LINE	SERIES	BODY	ENGINE	TRANS	TRIM	DESCRIPTION
1	02467770	2							BUSHING, Pedal Shaft
2	04616049	1							PEDAL, Brake w/Auto w/o abs
	05273364	1							w/man w/Disc/Disc abs (BRF)
	05273365	1							w/Auto w/Disc/Disc abs (BRF)
3	04671336	1							SWITCH, Stop Lamp, Stop Lp and Speed Control (4.15MM)
4	06500197	1							NUT, M10x1.5, Brake Pedal Pivot Shaft M10x1.50
5	04695364	1							PAD, Clutch w/Manual
	04695365	1							w/Auto
6	04616482	1							BRACKET, Clutch and Brake Pedal w/Auto
	04695882	1							w/Manual
7	04695092	1							SHAFT, Brake Pedal Pivot
8	04294036	1							CLIP, M/Cyl. Push Rod Pin WD=.920 LG=.950 THK=.019
-9	06100574	3							BOLT AND CONED WASHER, Hex Head, M8x20x17
-10	04294633	1	C		27				SPACER, Brake Pedal Bracket, to Dash Panel

SEBRING JX, SEBRING JXI (JX)
SERIES LINE
H = HIGHLINE C = CHRYSLER
P = PREMIUM

BODY
27 = 2-DR CONVERTIBLE

ENGINE
ECB = 2.0L 4 Cyl SOHC 16V SMPI Engine
EDZ = 2.4L 4 Cyl DOHC 16V SMPI Engine
EEB = 2.5L V6 SOHC 24V SMPI Engine

TRANSMISSION
DG0 = All Automatic Transmissions
DBB = All Manual Transmissions
DD4 = 5-Speed Perf. Manual Transmission
DGL = 4-Speed Automatic Transmission

AR = use ase required - = Non illustrated part

1997 JX

Group - 6

Clutch

Group - 6 Clutch

Group-Fig. No.

Illustration Title

Clutch

Clutch and Disc, (DD4)..... Fig. 6 - 110

Clutch Housing

Clutch and Disc, (DD4)..... Fig. 6 - 210

Clutch Controls

Linkage, Clutch, (DD4)..... Fig. 6 - 310

Clutch Pedals

Pedal, Clutch, (DD4)..... Fig. 6 - 410

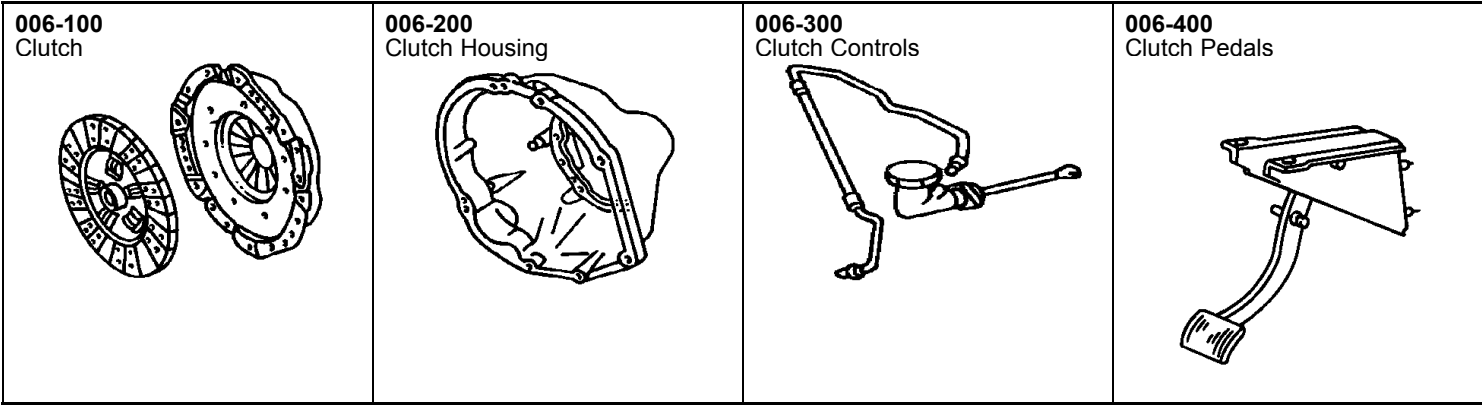

**Clutch and Disc, , (DD4)
Figure 6-110**

ITEM	PART NUMBER	QTY	LINE	SERIES	BODY	ENGINE	TRANS	TRIM	DESCRIPTION
------	-------------	-----	------	--------	------	--------	-------	------	-------------

NOTE: DD4 = 5 Spd Manual Trans A578 W/Perf G/S

1	04593250	1					DD4		CLUTCH PACKAGE, w/Disc, Modular (Complete)
2	06501099	4					DD4		BOLT, Hex Head, M10x1.50 x 13.20, w/Washer, Drive Plate to Clutch, M10x1.50x13.20

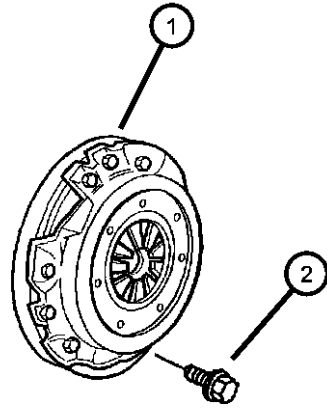

SEBRING JX, SEBRING JXI (JX)

SERIES LINE
H = HIGHLINE C = CHRYSLER
P = PREMIUM

BODY
27 = 2-DR CONVERTIBLE

ENGINE
ECB = 2.0L 4 Cyl SOHC 16V SMPI Engine
EDZ = 2.4L 4 Cyl DOHC 16V SMPI Engine
EEB = 2.5L V6 SOHC 24V SMPI Engine

TRANSMISSION
DG0 = All Automatic Transmissions
DBB = All Manual Transmissions
DD4 = 5-Speed Perf. Manual Transmission
DGL = 4-Speed Automatic Transmission

AR = use ase required - = Non illustrated part

1997 JX

**Clutch and Disc, (DD4)
Figure 6-210**

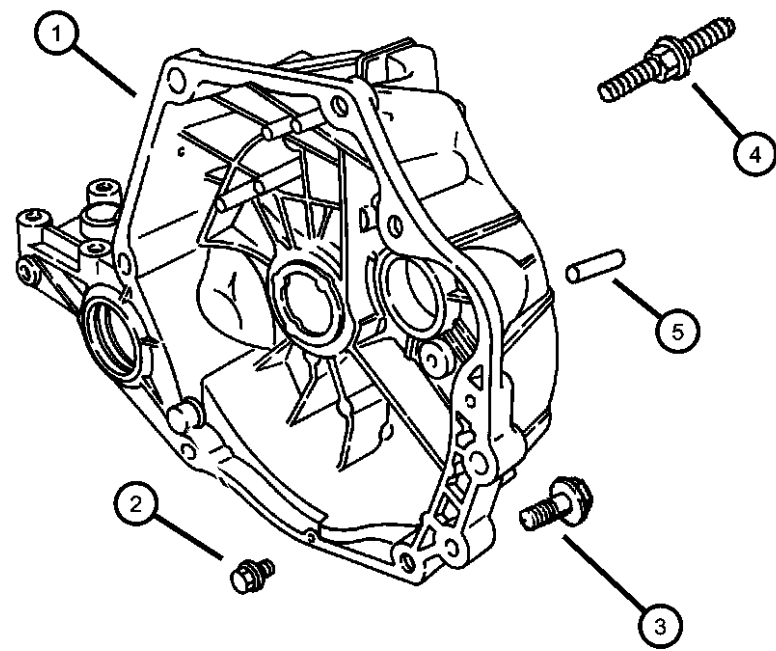

ITEM	PART NUMBER	QTY	LINE	SERIES	BODY	ENGINE	TRANS	TRIM	DESCRIPTION
NOTE: DD4 = 5 Spd Manual Trans A578 W/Perf G/S ECB = 2.0L 4 Cyl - SOHC EDZ = 2.4L 4 Cyl - DOHC EEB = 2.5L V6 Gas SOHC									
1	04773800	1				ECB	DD4		HOUSING, Clutch
2	06500136	2					DD4		SCREW AND WASHER, Hex Head, M6x1x14
3	06501742	4				EEB			SCREW, Hex Head, M12x1.75x50, Hsg. to Eng., M12x1.75x50
4	06503244	1					DD4		STUD, M12x1.75xM10x1.5x94.5
5	05240849	2				EDZ			DOWEL, Block To Clutch Housing
		2				ECB			Dowel

SEBRING JX, SEBRING JXI (JX)
 SERIES LINE
 H = HIGHLINE C = CHRYSLER
 P = PREMIUM

BODY
 27 = 2-DR CONVERTIBLE

ENGINE
 ECB = 2.0L 4 Cyl SOHC 16V SMPI Engine
 EDZ = 2.4L 4 Cyl DOHC 16V SMPI Engine
 EEB = 2.5L V6 SOHC 24V SMPI Engine

TRANSMISSION
 DG0 = All Automatic Transmissions
 DBB = All Manual Transmissions
 DD4 = 5-Speed Perf. Manual Transmission
 DGL = 4-Speed Automatic Transmission

AR = use ase required - = Non illustrated part

Linkage, Clutch, (DD4)
Figure 6-310

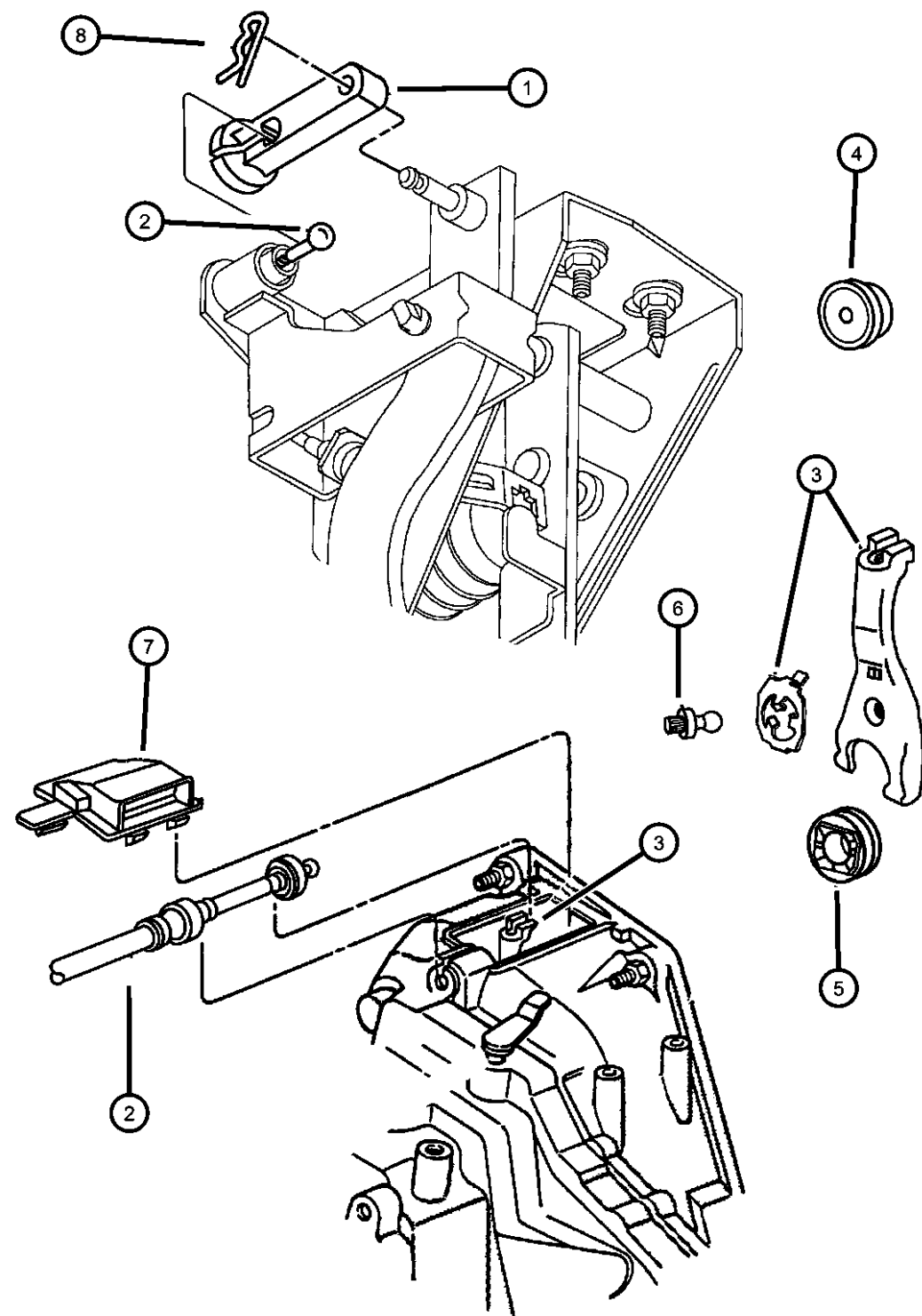

NOTE: DD4 = 5 Spd Manual Trans A578 W/Perf G/S
ECB = 2.0L 4 Cyl - SOHC

ITEM	PART NUMBER	QTY	LINE	SERIES	BODY	ENGINE	TRANS	TRIM	DESCRIPTION
1	04593147	1					DD4		SPACER, Clutch Pedal Adjuster, Pedal Upstop/Adjuster
2	04593333	1					DD4		CABLE, Clutch Release, Clutch Release
3	04796664	1				ECB	DD4		LEVER PACKAGE, Clutch Release, w/Clip and Pivot Stud, Clutch Release
4	04670088	1							PLUG, Dash Panel, 35mm Diameter, Clutch Cable Hole w/Auto Trans., 35mm Dia.
5	04670026	1				ECB	DD4		BEARING, Clutch Release, Clutch Release
6	04670240	1				ECB	DD4		PIVOT, Clutch Release Lever, Clutch Release Lever, Pivot
7	04593121	1					DD4		BOOT, Clutch Release Lever, Clutch Release Lever Bell Hsg.
8	06034206	1							PIN, Hair, .250 Dia x.766x.059, Hair, Pedal Upstop/Adjuster Spacer Retaining

SEBRING JX, SEBRING JXI (JX)

SERIES LINE
H = HIGHLINE C = CHRYSLER
P = PREMIUM

BODY
27 = 2-DR CONVERTIBLE

ENGINE
ECB = 2.0L 4 Cyl SOHC 16V SMPI Engine
EDZ = 2.4L 4 Cyl DOHC 16V SMPI Engine
EEB = 2.5L V6 SOHC 24V SMPI Engine

TRANSMISSION
DG0 = All Automatic Transmissions
DBB = All Manual Transmissions
DD4 = 5-Speed Perf. Manual Transmission
DGL = 4-Speed Automatic Transmission

AR = use ase required - = Non illustrated part

1997 JX

**Pedal, Clutch, (DD4)
Figure 6-410**

ITEM	PART NUMBER	QTY	LINE	SERIES	BODY	ENGINE	TRANS	TRIM	DESCRIPTION
------	-------------	-----	------	--------	------	--------	-------	------	-------------

NOTE: DBB = All Manual Trans
DD4 = 5 Spd Manual Transw A578 W/Perf G/S

1	06500197	1							NUT, M10x1.5, Pedal Pivot Shaft, M10x1.50
2	04593128	1					DD4		SHAFT, Clutch Pedal, Clutch Pedal Pivot
3	04593152	1					DD4		SPRING, Clutch Pedal Return, Pedal Return ***
4	02467770	2							BUSHING, Pedal Shaft, Pedal Pivot
5	04593127	1					DD4		PEDAL, Clutch, Clutch (Includes 6034206 Pin) ***
6	04695364	1					DBB		PAD, Clutch, Clutch Pedal
7	04695882	1					DBB		BRACKET, Clutch and Brake Pedal, Clutch Pedal Mounting
8	04685460	1				ECB	DBB		SWITCH, Clutch Starter Interlock, Starter, Clutch Interlock, w/Clip
9	06034206	1							PIN, Hair, .250 Dia x.766x.059, Clutch Pedal Retaining
10	02266820	1					DBB		BUMPER, Clutch Pedal, Clutch Pedal Stop Bracket

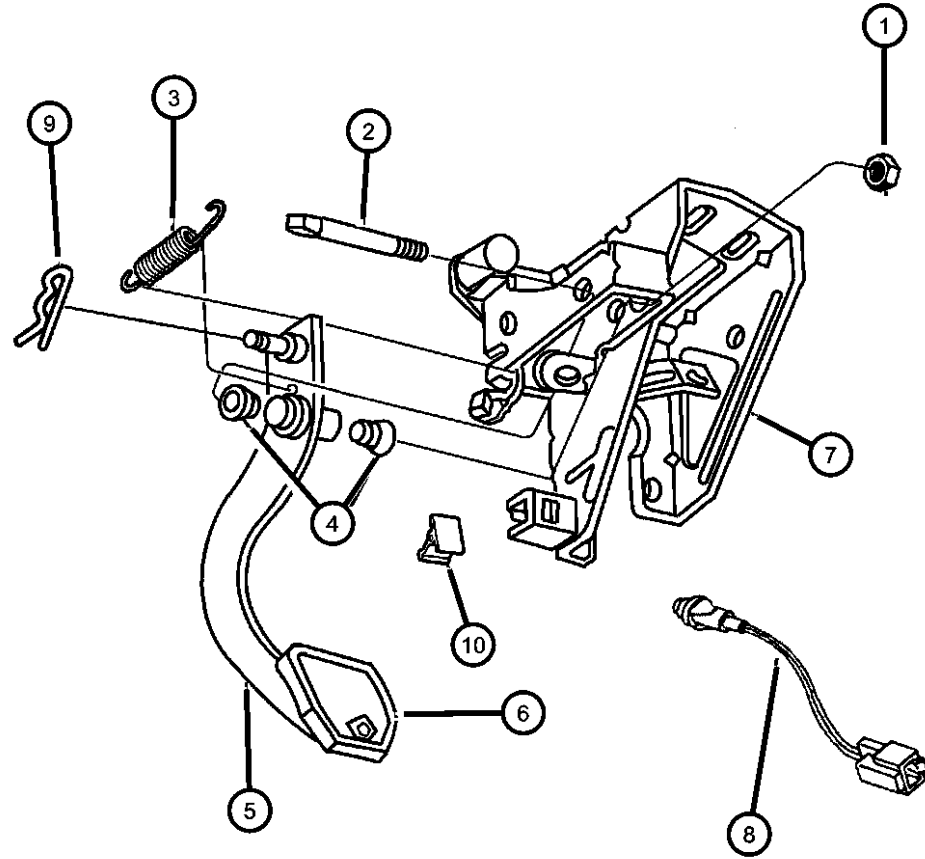

SEBRING JX, SEBRING JXI (JX)
 SERIES LINE
 H = HIGHLINE C = CHRYSLER
 P = PREMIUM

BODY
 27 = 2-DR CONVERTIBLE

ENGINE
 ECB = 2.0L 4 Cyl SOHC 16V SMPI Engine
 EDZ = 2.4L 4 Cyl DOHC 16V SMPI Engine
 EEB = 2.5L V6 SOHC 24V SMPI Engine

TRANSMISSION
 DG0 = All Automatic Transmissions
 DBB = All Manual Transmissions
 DD4 = 5-Speed Perf. Manual Transmission
 DGL = 4-Speed Automatic Transmission

AR = use ase required - = Non illustrated part

1997 JX

Group - 7

Cooling

Group - 7 Cooling

Illustration Title

Group-Fig. No.

Radiator and Related Parts

Radiator And Related Parts Fig. 7 - 190

Water Pump and Related Parts

Water Pump And Related Parts Fig. 7 - 240

Tank, Coolant Engine

Coolant Reserve Tank Fig. 7 - 320

Pulleys and Related Parts

Pulleys And Related Parts Fig. 7 - 440

Drive Belts

Drive Belts Fig. 7 - 510

Lines, Transmission Oil Cooler

Oil Cooler And Lines Fig. 7 - 620

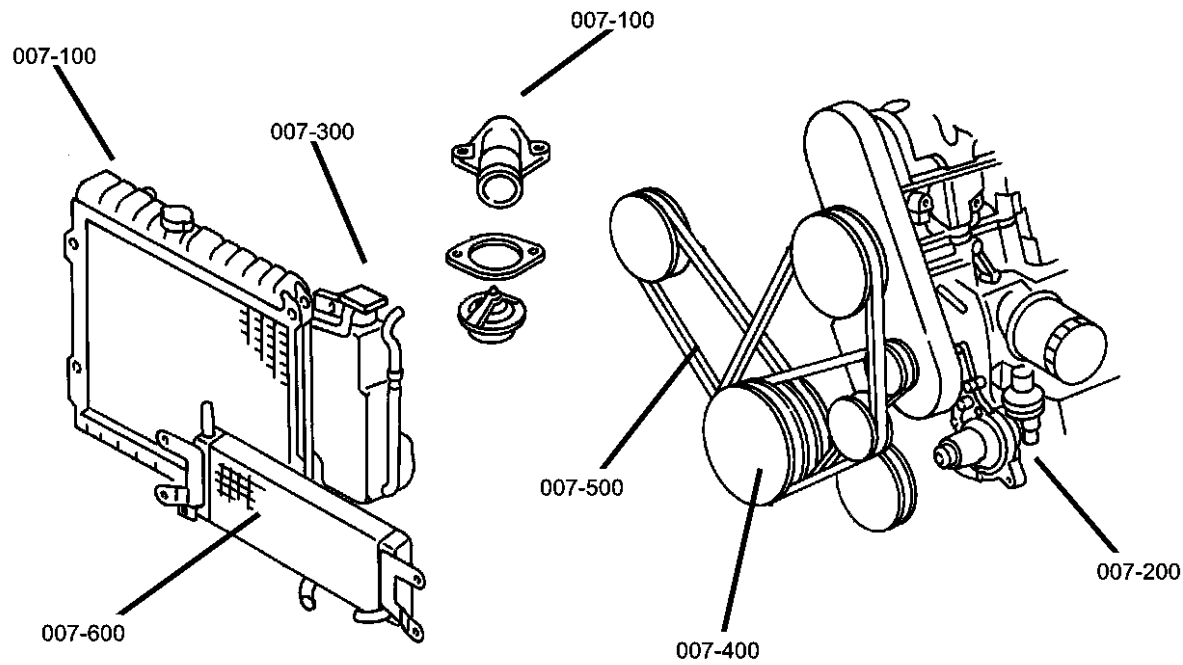

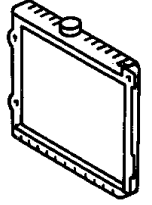
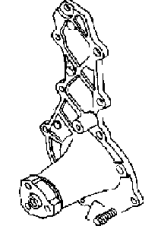
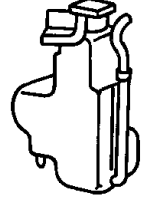
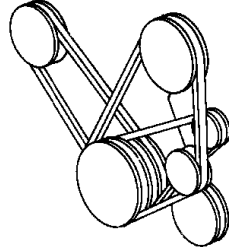
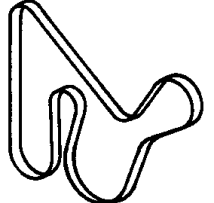
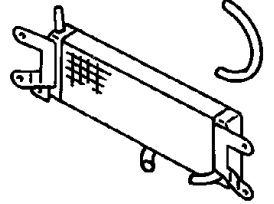
<p>007-100 Radiator and Related Parts</p> 	<p>007-200 Water Pump and Related Parts</p> 	<p>007-300 Tank, Coolant Engine</p> 	<p>007-400 Pulleys and Related Parts</p> 
<p>007-500 Drive Belts</p> 	<p>007-600 Lines, Transmission Oil Cooler</p> 		

Radiator And Related Parts
Figure 7-190

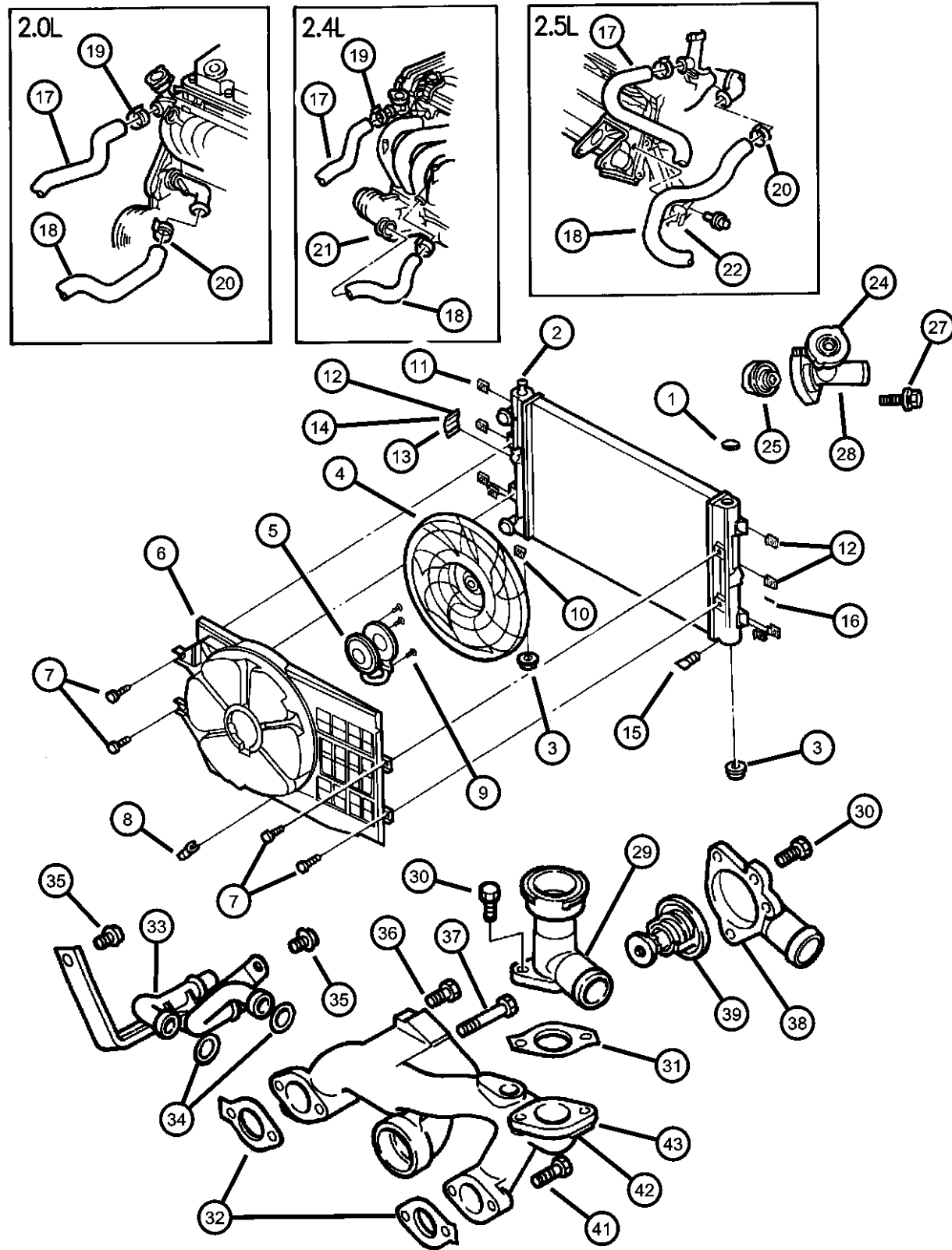

ITEM	PART NUMBER	QTY	LINE	SERIES	BODY	ENGINE	TRANS	TRIM	DESCRIPTION
------	-------------	-----	------	--------	------	--------	-------	------	-------------

NOTE:
Sales Codes:
ECB = 2.0L SOHC
EDZ = 2.4L 4 CYL DOHC 16V
EEB = 2.5L V6 SOHC 24V
DBB = TRANSMISSIONS - ALL MANUAL
DG0 = TRANSMISSIONS - ALL AUTOMATIC

1	04596836	2							ISOLATOR, RadiatorUpper
2	04741108	1				ECB	DBB		RADIATOR, Engine Cooling
	04267020AB								Mopar Coolant 3 Year Formula 1 Gallon
	04741110	1				EEB	DG0		Mopar Coolant 3 Year Formula 1 Gallon
	04267020AB								Mopar Coolant 3 Year Formula 1 Gallon
	04773642	1				EDZ	DG0		Mopar Coolant 3 Year Formula 1 Gallon
	04267020AB								Mopar Coolant 3 Year Formula 1 Gallon
3	04741109	2				EDZ	DG0		ISOLATOR, Radiator, Lower
		2				EEB	DG0		
		2				ECB	DBB		
4	04798545	1				EDZ	DG0		FAN, Cooling
		1				ECB	DBB		
		1				EEB	DG0		
5	04863999	1				EDZ	DG0		MOTOR, Radiator Fan
		1				ECB	DBB		
		1				EEB	DG0		
6	04798544	1				EDZ	DG0		SHROUD, Fan
		1				ECB	DBB		
		1				EEB	DG0		
7	06102003	4				EDZ			BOLT AND CONED WASHER, Hex Head, M6x16x14
		4				ECB	DBB		

SEBRING JX, SEBRING JXI (JX)
SERIES LINE
H = HIGHLINE C = CHRYSLER
P = PREMIUM

BODY
27 = 2-DR CONVERTIBLE

ENGINE
ECB = 2.0L 4 Cyl SOHC 16V SMPI Engine
EDZ = 2.4L 4 Cyl DOHC 16V SMPI Engine
EEB = 2.5L V6 SOHC 24V SMPI Engine

TRANSMISSION
DG0 = All Automatic Transmissions
DBB = All Manual Transmissions
DD4 = 5-Speed Perf. Manual Transmission
DGL = 4-Speed Automatic Transmission

AR = use ase required - = Non illustrated part

1997 JX

Radiator And Related Parts
Figure 7-190

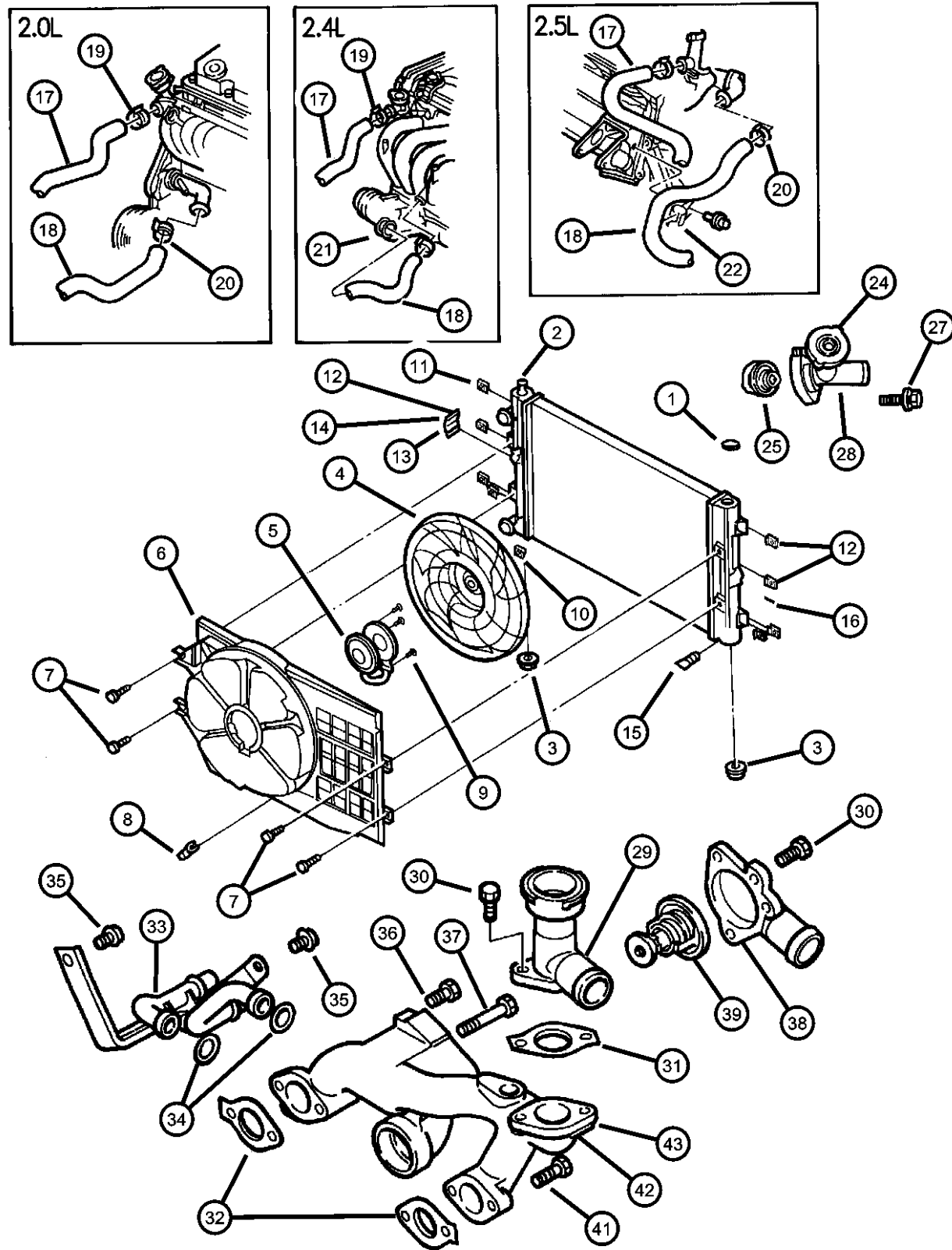

ITEM	PART NUMBER	QTY	LINE	SERIES	BODY	ENGINE	TRANS	TRIM	DESCRIPTION
8		4				EEB			CLIP, Fan Shroud
	04796299	4				ECB	DG0		
		1				EDZ	DG0		
		1				ECB	DBB		
		1				EEB	DG0		
9		3				EDZ	DG0		SCREW
	04761511	3				ECB	DBB		
		3				EEB	DG0		
10		1				EDZ	DG0		CLIP, Motor
	06500377	1				ECB	DBB		
		1				EEB	DG0		
11		4							U-NUT, M6 x 1.00, M6x1.00
12		4							U-NUT, Module
	04546552	4				EDZ	DG0		
		4				ECB	DG0		
		4				EEB	DG0		
13		1				EEB	DG0		BRACKET, Tube, Tube Retainer
14									SCREW, Condenser Tube Bracket, Plastic
	04761512	2				EEB	DG0		
		1				EDZ	DG0		
		1				ECB	DBB		
15									DRAINCOCK, Radiator
	04644269	1				EDZ	DG0		
		1				ECB	DBB		
		1				EEB	DG0		
16									SCREW, Condenser Tube Bracket, Plastic
	04761512	1				EDZ	DG0		
		1				ECB	DBB		
		1				EEB	DG0		

SEBRING JX, SEBRING JXI (JX)
 SERIES LINE
 H = HIGHLINE C = CHRYSLER
 P = PREMIUM

BODY
 27 = 2-DR CONVERTIBLE

ENGINE
 ECB = 2.0L 4 Cyl SOHC 16V SMPI Engine
 EDZ = 2.4L 4 Cyl DOHC 16V SMPI Engine
 EEB = 2.5L V6 SOHC 24V SMPI Engine

TRANSMISSION
 DG0 = All Automatic Transmissions
 DBB = All Manual Transmissions
 DD4 = 5-Speed Perf. Manual Transmission
 DGL = 4-Speed Automatic Transmission

AR = use ase required - = Non illustrated part

1997 JX

**Radiator And Related Parts
Figure 7-190**

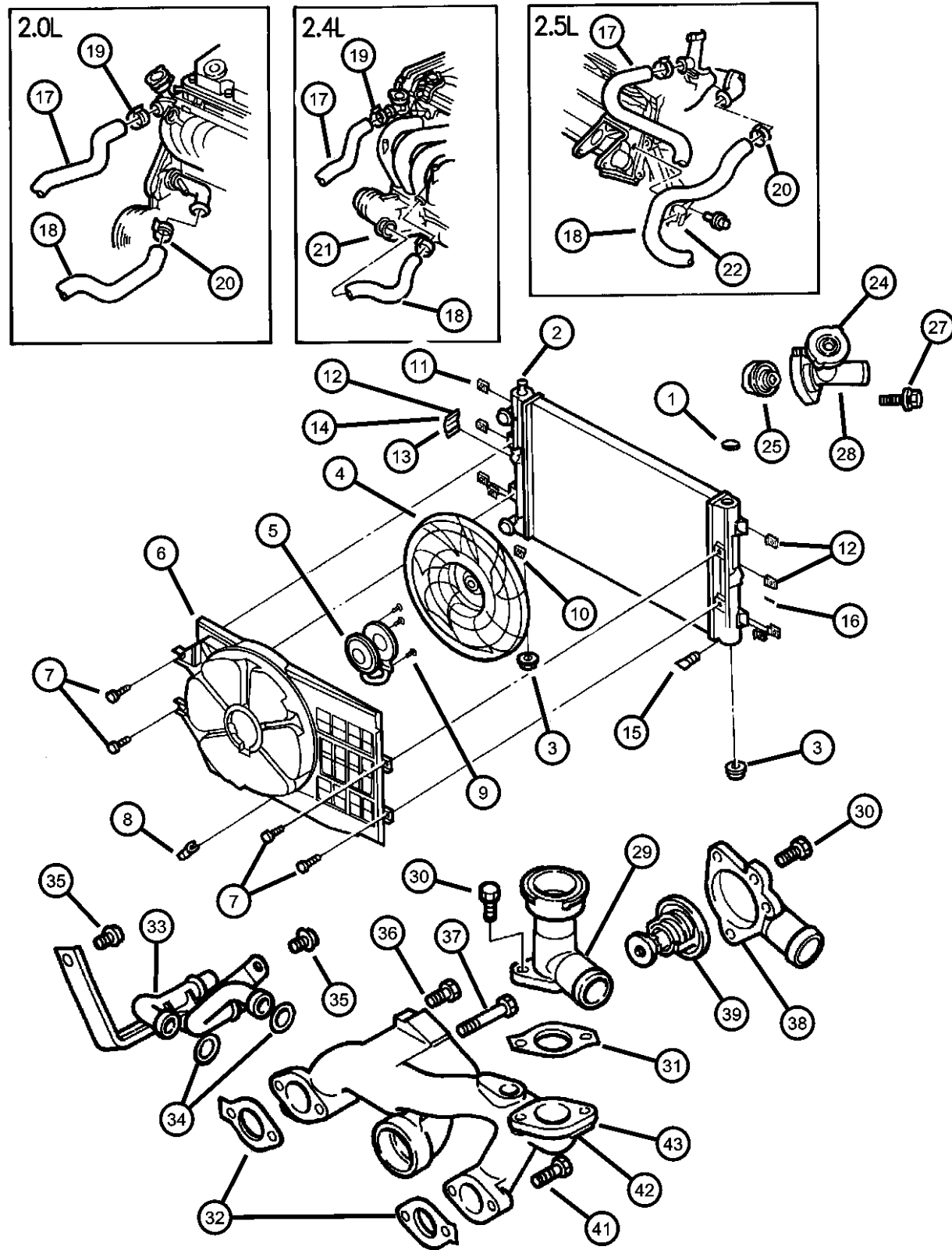

ITEM	PART NUMBER	QTY	LINE	SERIES	BODY	ENGINE	TRANS	TRIM	DESCRIPTION
17									HOSE, Radiator Inlet
	04546910	1				EEB			
	04592159	1				ECB			
	04596735	1				EDZ			
18									HOSE, Radiator Outlet
	04592160	1				EEB			
	04592161	1				ECB			
	04596734	1				EDZ			When using 4596734AB. Item #25 Clip is not required
19	04401438	1							CLAMP, RadiatorInlet
20	04401438	1							CLAMP, RadiatorOutlet
21	04596204	1				EDZ			CLIP, HoseLower
22	04592170	1				EEB			CLIP, Hose
-23	06101786	2					DG0		SCREW, Self Tapping, M6x1x15
24									CAP, Radiator
	03781830	1				EDZ			
		1				ECB			
		1				EEB			
25	05278144AA	1				EDZ			THERMOSTAT
-26	06101939	2				ECB			SCREW AND WASHER, Hex Head, M6x1x30, Thermostat Adapter
27	06101939	2				ECB			SCREW AND WASHER, Hex Head, M6x1x30
28									CONNECTOR, Engine Coolant Outlet
	04546729	1				ECB			
	04663501	1				EDZ			
29	MD308982	1				EEB			FITTING, Water Outlet
30	MF241255	5				EEB			BOLT AND WASHER, M8x25, Water Line
31	MD165017	1				EEB			GASKET, Intake ManifoldOutlet, Hose
32	MD194919	2				EEB			GASKET, Thermostat
33	MD322430	1				EEB			TUBE, Water By Pass
34	MD030763	2				EEB			O RING, Water Line
35	MF244849	2				EEB			BOLT, Water Line (8 x 16)

SEBRING JX, SEBRING JXI (JX)
 SERIES LINE
 H = HIGHLINE C = CHRYSLER
 P = PREMIUM

BODY
 27 = 2-DR CONVERTIBLE

ENGINE
 ECB = 2.0L 4 Cyl SOHC 16V SMPI Engine
 EDZ = 2.4L 4 Cyl DOHC 16V SMPI Engine
 EEB = 2.5L V6 SOHC 24V SMPI Engine

TRANSMISSION
 DG0 = All Automatic Transmissions
 DBB = All Manual Transmissions
 DD4 = 5-Speed Perf. Manual Transmission
 DGL = 4-Speed Automatic Transmission

AR = use ase required - = Non illustrated part

Radiator And Related Parts
Figure 7-190

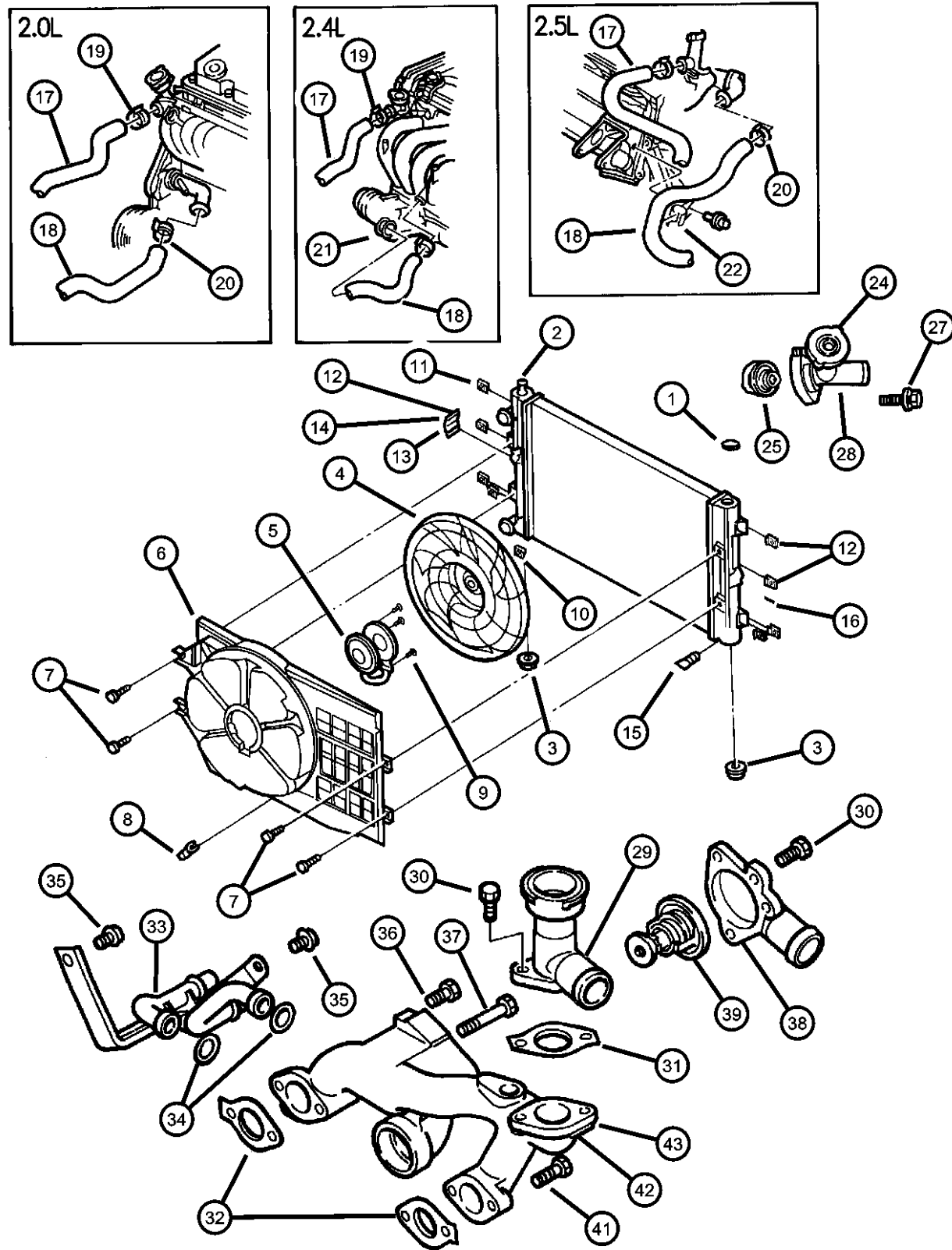

ITEM	PART NUMBER	QTY	LINE	SERIES	BODY	ENGINE	TRANS	TRIM	DESCRIPTION
36	MF241254	1				EEB			BOLT AND WASHER, M8x22, Water Line (8 x 22)
37	MF241264	1				EEB			BOLT AND WASHER, M8x55, Water Line (8 x 55)
38	MD300763	1				EEB			FITTING, Inlet Water Hose
39	MD194988	1				EEB			THERMOSTAT, Temperature Control
-40	04602180	1				EEB			CLIP, HousingThermostat
41	MF241257	2				EEB			BOLT AND WASHER, M8x30, Water Line (8 x 30)
42	MD300969	1				EEB			HOUSING, Water Outlet
43	MD300969	1							HOUSING, Thermostat, (NOT REQUIRED)
-44	04592114	1							LABEL, Fan Caution
-45	04573732	1							LABEL, Belt Routing, Acc. Drive Belt

SEBRING JX, SEBRING JXI (JX)
 SERIES LINE
 H = HIGHLINE C = CHRYSLER
 P = PREMIUM

BODY
 27 = 2-DR CONVERTIBLE

ENGINE
 ECB = 2.0L 4 Cyl SOHC 16V SMPI Engine
 EDZ = 2.4L 4 Cyl DOHC 16V SMPI Engine
 EEB = 2.5L V6 SOHC 24V SMPI Engine

TRANSMISSION
 DG0 = All Automatic Transmissions
 DBB = All Manual Transmissions
 DD4 = 5-Speed Perf. Manual Transmission
 DGL = 4-Speed Automatic Transmission

AR = use ase required - = Non illustrated part

1997 JX

**Water Pump And Related Parts
Figure 7-240**

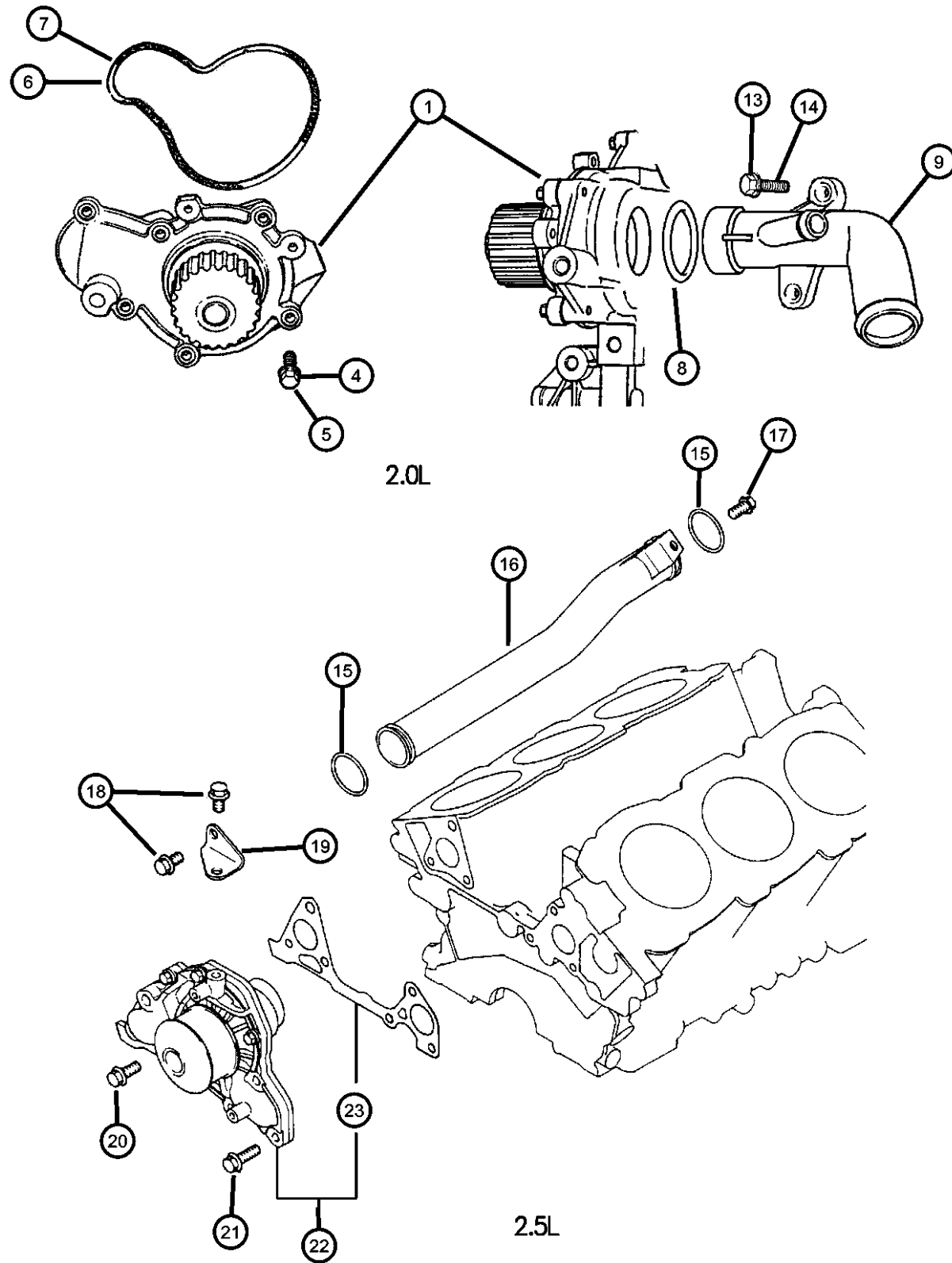

ITEM	PART NUMBER	QTY	LINE	SERIES	BODY	ENGINE	TRANS	TRIM	DESCRIPTION
------	-------------	-----	------	--------	------	--------	-------	------	-------------

NOTE:
Sales Codes:
ECB = 2.0L SOHC 16V
EDZ = 2.4L 4 CYL DOHC 16V
EEB = 2.5L V6 SOHC 24V

1									PUMP, Water
	04667660	1				ECB			
	04694307	1				EDZ			
-2	04621653	1				ECB			NIPPLE, Heater Return
-3	04621652	1				EDZ			NIPPLE, Pump
4	06503255	4				EDZ			BOLT, Hex Head, M6x1.0x22
5	06503914	1				EDZ			BOLT, Hex Flange Head, M8x1.25x25
6	04667663	1				ECB			SEAL, Water Pump To Front Cover
7	04621564	1				EDZ			SEAL, Water Pump Body
8									O RING, Water Inlet Tube
	04777173	1				ECB			
	06503180	1				EDZ			
9									TUBE, Water Inlet
	04621491	1				EDZ			
	04777171	1				ECB			
-10	04428965	1				ECB			HOSE, Heater, Tube to Pump
-11	05264689	1				ECB			HOSE, Heater, Tube to Engine
-12									CLAMP, Supply Hose, 26 mm Diameter
	06503422	2				ECB, EDZ			
		2				EEB			
13	06100267	2				ECB			BOLT AND CONED WASHER, Hex Head, M6x25x12.5
14	06100274	2				EDZ			BOLT AND CONED WASHER, Hex Head, M6x14x14
15	MD147332	2				EEB			O RING, Water Pipe
16	MD198102	1				EEB			PIPE, Water Inlet
17	MF140021	1				EEB			BOLT, Hex Flange Head, M8 x 12
18	MF140222	2				EEB			BOLT, Hex Flange Head, M8 x 14
19	MD133859	1				EEB			STAY, Water Pump
20	MF140225	1				EEB			BOLT, Hex Flange Head, M8x20

SEBRING JX, SEBRING JXI (JX)
SERIES LINE
H = HIGHLINE C = CHRYSLER
P = PREMIUM

BODY
27 = 2-DR CONVERTIBLE

ENGINE
ECB = 2.0L 4 Cyl SOHC 16V SMPI Engine
EDZ = 2.4L 4 Cyl DOHC 16V SMPI Engine
EEB = 2.5L V6 SOHC 24V SMPI Engine

TRANSMISSION
DG0 = All Automatic Transmissions
DBB = All Manual Transmissions
DD4 = 5-Speed Perf. Manual Transmission
DGL = 4-Speed Automatic Transmission

AR = use ase required - = Non illustrated part

1997 JX

**Water Pump And Related Parts
Figure 7-240**

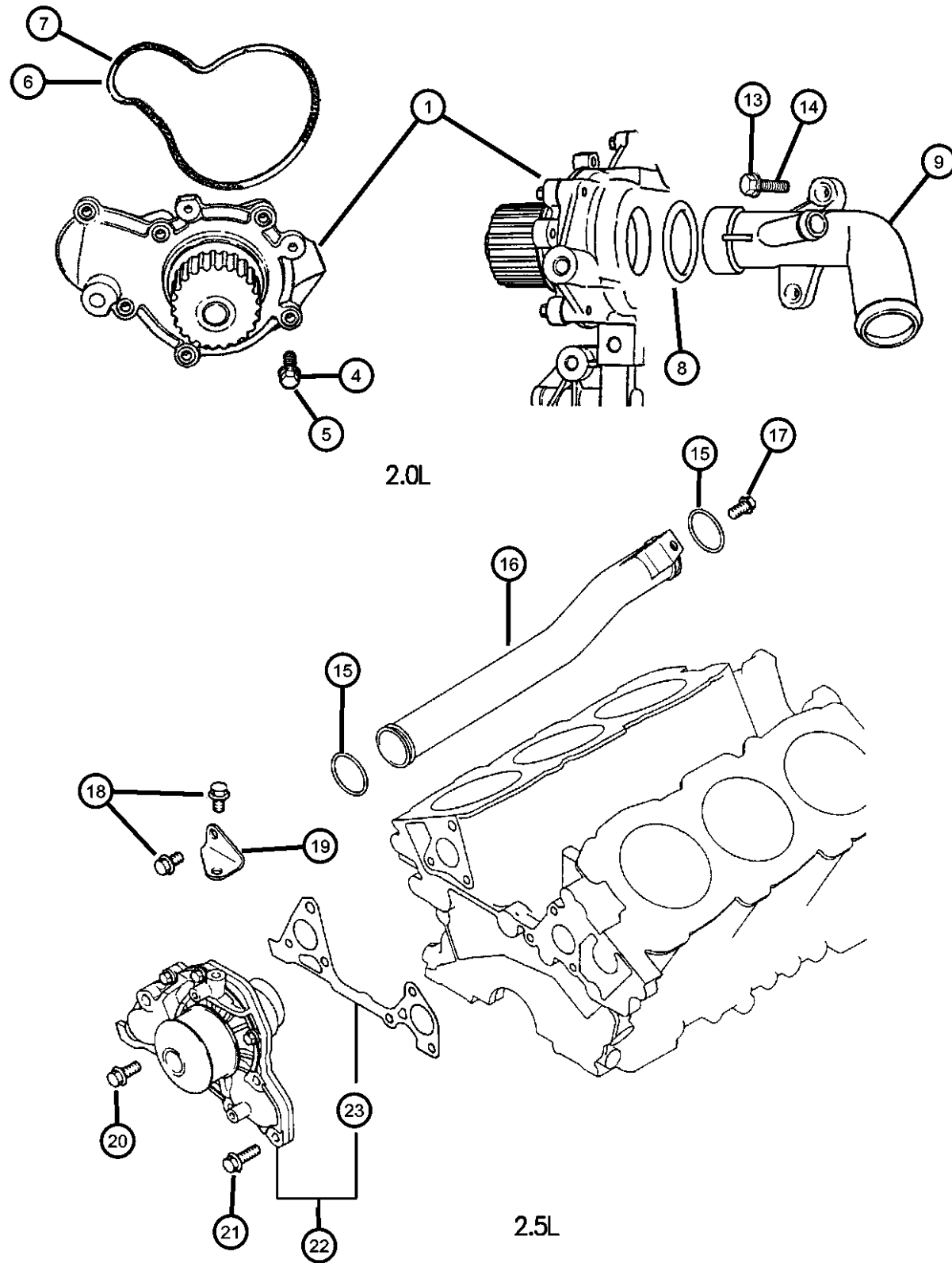

ITEM	PART NUMBER	QTY	LINE	SERIES	BODY	ENGINE	TRANS	TRIM	DESCRIPTION
21	MF140227	4				EEB			BOLT, Hex Flange Head, M8x25
22	MD973025	1				EEB			PUMP, Water
23	MD188352	1				EEB			GASKET, Water Pump
-24									BRACKET, Heater Tube To Block
	04649036	1				EDZ			
	05264692	1				ECB			

SEBRING JX, SEBRING JXI (JX)
 SERIES LINE
 H = HIGHLINE C = CHRYSLER
 P = PREMIUM

BODY
 27 = 2-DR CONVERTIBLE

ENGINE
 ECB = 2.0L 4 Cyl SOHC 16V SMPI Engine
 EDZ = 2.4L 4 Cyl DOHC 16V SMPI Engine
 EEB = 2.5L V6 SOHC 24V SMPI Engine

TRANSMISSION
 DG0 = All Automatic Transmissions
 DBB = All Manual Transmissions
 DD4 = 5-Speed Perf. Manual Transmission
 DGL = 4-Speed Automatic Transmission

AR = use ase required - = Non illustrated part

1997 JX

Coolant Reserve Tank

Figure 7-320

ITEM	PART NUMBER	QTY	LINE	SERIES	BODY	ENGINE	TRANS	TRIM	DESCRIPTION
------	-------------	-----	------	--------	------	--------	-------	------	-------------

NOTE:
 Sales Codes:
 ECB = 2.0L SOHC 16V
 EDZ = 2.4L 4 CYL DOHC 16V
 EEB = 2.5L V6 SOHC 24V
 DG0 = TRANSMISSIONS - ALL AUTOMATIC

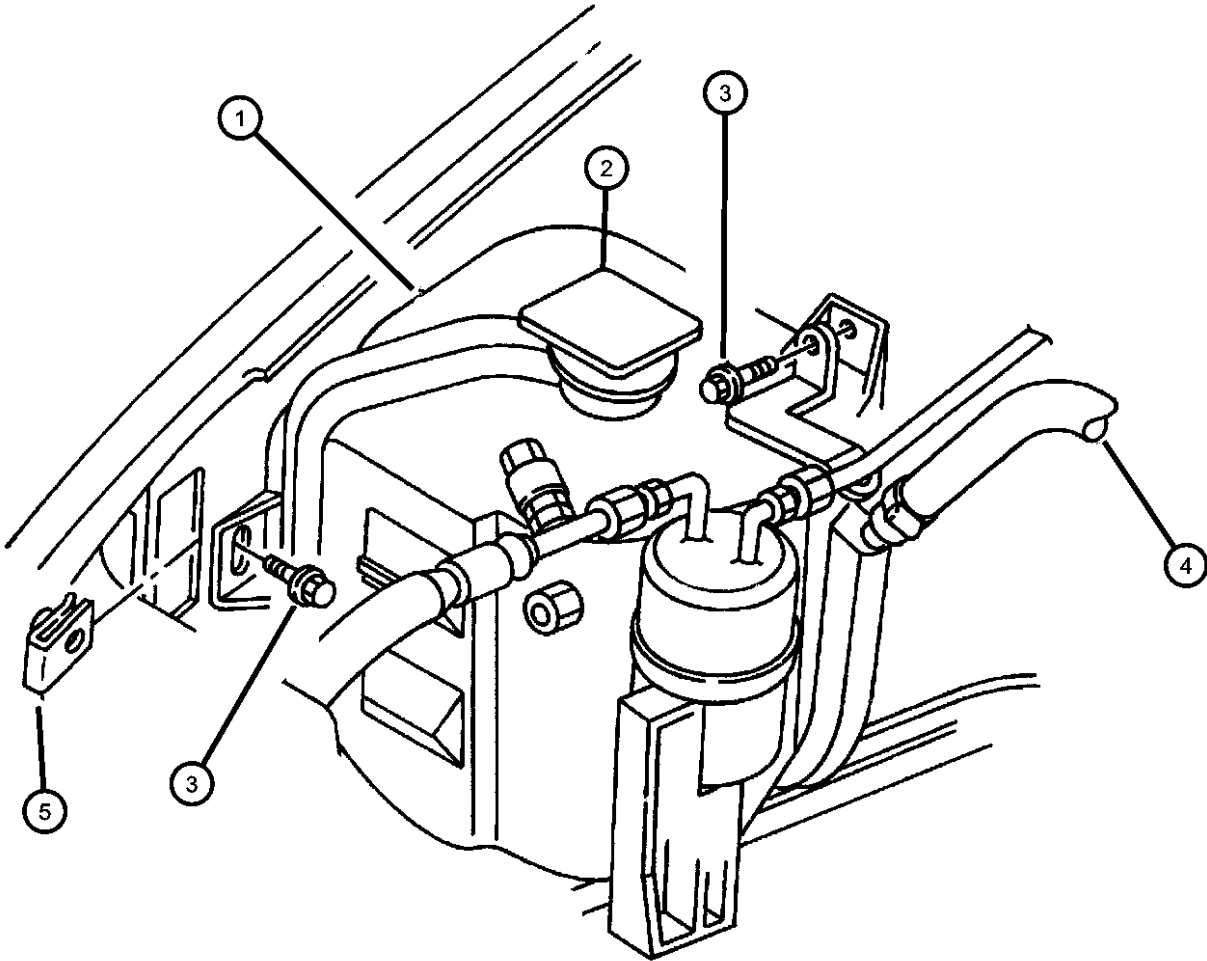

1									BOTTLE, Coolant Recovery
	04592165	1				EEB			
	04595575	1				ECB, EDZ	DG0		
2									CAP, Coolant Reserve Tank
	04796494	1				EEB			
		1				ECB, EDZ	DG0		
3	06034716	2							SCREW AND WASHER, Hex Flange Head, .25-14x.875Bottle To Bracket
4									HOSE, Overflow, Roll Stock
	04266423	1				EEB			
		1				ECB, EDZ	DG0		
5	06029509	1							U-NUT, .250-14Bottle To Bracket

SEBRING JX, SEBRING JXI (JX)

SERIES LINE
 H = HIGHLINE C = CHRYSLER
 P = PREMIUM

BODY
 27 = 2-DR CONVERTIBLE

ENGINE
 ECB = 2.0L 4 Cyl SOHC 16V SMPI Engine
 EDZ = 2.4L 4 Cyl DOHC 16V SMPI Engine
 EEB = 2.5L V6 SOHC 24V SMPI Engine

TRANSMISSION
 DG0 = All Automatic Transmissions
 DBB = All Manual Transmissions
 DD4 = 5-Speed Perf. Manual Transmission
 DGL = 4-Speed Automatic Transmission

AR = use ase required - = Non illustrated part

**Pulleys And Related Parts
Figure 7-440**

ITEM	PART NUMBER	QTY	LINE	SERIES	BODY	ENGINE	TRANS	TRIM	DESCRIPTION
------	-------------	-----	------	--------	------	--------	-------	------	-------------

NOTE: For Idler Pulley Mounting see Illustration 24 430&440.
Sales Codes:
ECB = 2.0L SOHC 16V
EDZ = 2.4L 4 CYL DOHC 16V
EEB = 2.5L V6 SOHC 24V

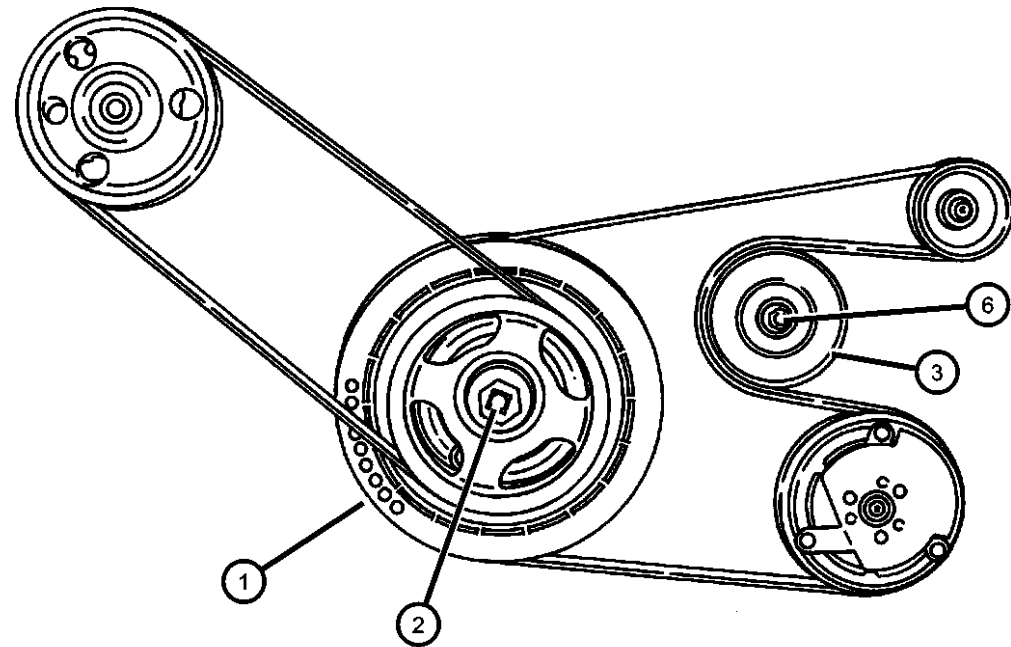

1									DAMPER, Engine Vibration
	04694268	1				EDZ			
		1				ECB			
2									BOLT, Hex Flange Head, M12x1.75x87.50
	06503553	1				EDZ			Center, 2.4L - 2.5L Engine, Damper To Crankshaft
		1				ECB			, Damper To Crankshaft
3									PULLEY, Idler
	04792112	1				ECB, EDZ			
		1				EEB			
-4									BUSHING, Idler Pulley
	33002201	1				EEB			
		1				ECB, EDZ			
-5	06034408	1				EEB			SPACER, Idler Pulley, 2.5L Engine
6									BOLT AND WASHER, Hex Head, M10x1.5x35
	06101514	2				EEB			
		1				ECB, EDZ			

SEBRING JX, SEBRING JXI (JX)
SERIES LINE
H = HIGHLINE C = CHRYSLER
P = PREMIUM

BODY
27 = 2-DR CONVERTIBLE

ENGINE
ECB = 2.0L 4 Cyl SOHC 16V SMPI Engine
EDZ = 2.4L 4 Cyl DOHC 16V SMPI Engine
EEB = 2.5L V6 SOHC 24V SMPI Engine

TRANSMISSION
DG0 = All Automatic Transmissions
DBB = All Manual Transmissions
DD4 = 5-Speed Perf. Manual Transmission
DGL = 4-Speed Automatic Transmission

AR = use ase required - = Non illustrated part

1997 JX

**Drive Belts
Figure 7-510**

ITEM	PART NUMBER	QTY	LINE	SERIES	BODY	ENGINE	TRANS	TRIM	DESCRIPTION
------	-------------	-----	------	--------	------	--------	-------	------	-------------

NOTE:
Sales Codes:
ECB = 2.0L SOHC 16V
EDZ = 2.4L 4 CYL DOHC 16V
EEB = 2.5L V6 SOHC 24V

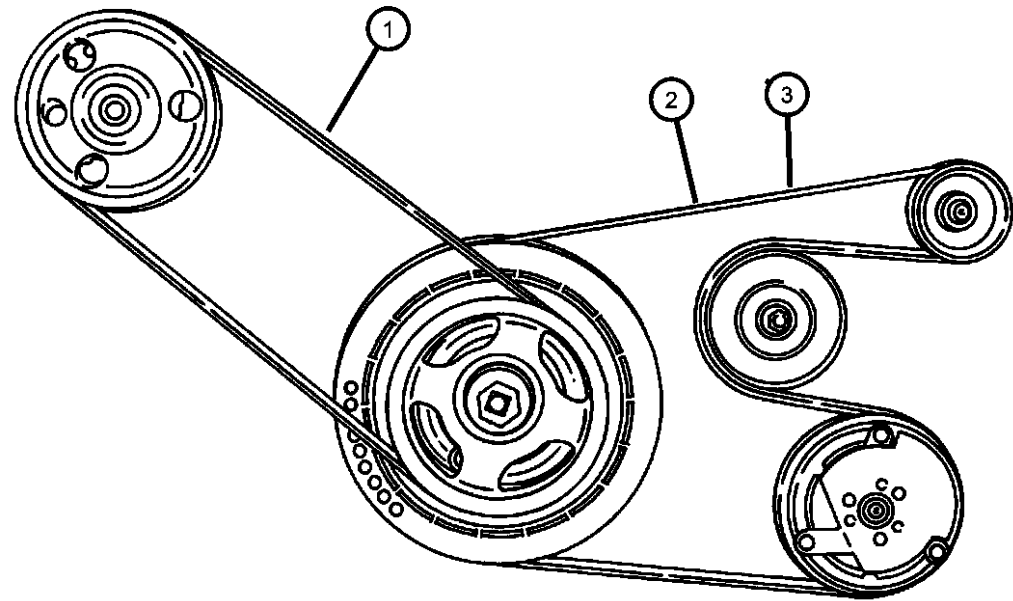

1									BELT, Power Steering
	04573737	1				EEB			
	04663182	1				ECB, EDZ			
2									BELT, Accessory Drive
	04663199	1				ECB			
	04668324	1				EEB			
3	04668276	1				EDZ			BELT, Alternator Drive

SEBRING JX, SEBRING JXI (JX)
SERIES LINE
H = HIGHLINE C = CHRYSLER
P = PREMIUM

BODY
27 = 2-DR CONVERTIBLE

ENGINE
ECB = 2.0L 4 Cyl SOHC 16V SMPI Engine
EDZ = 2.4L 4 Cyl DOHC 16V SMPI Engine
EEB = 2.5L V6 SOHC 24V SMPI Engine

TRANSMISSION
DG0 = All Automatic Transmissions
DBB = All Manual Transmissions
DD4 = 5-Speed Perf. Manual Transmission
DGL = 4-Speed Automatic Transmission

AR = use ase required - = Non illustrated part

1997 JX

Oil Cooler And Lines
Figure 7-620

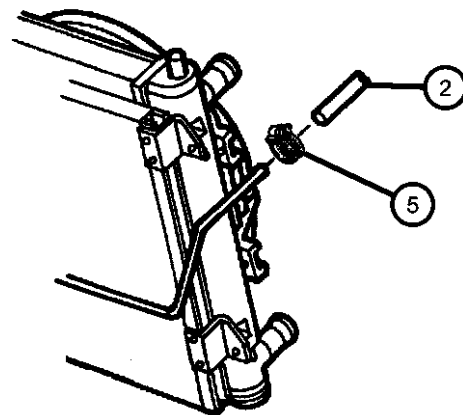
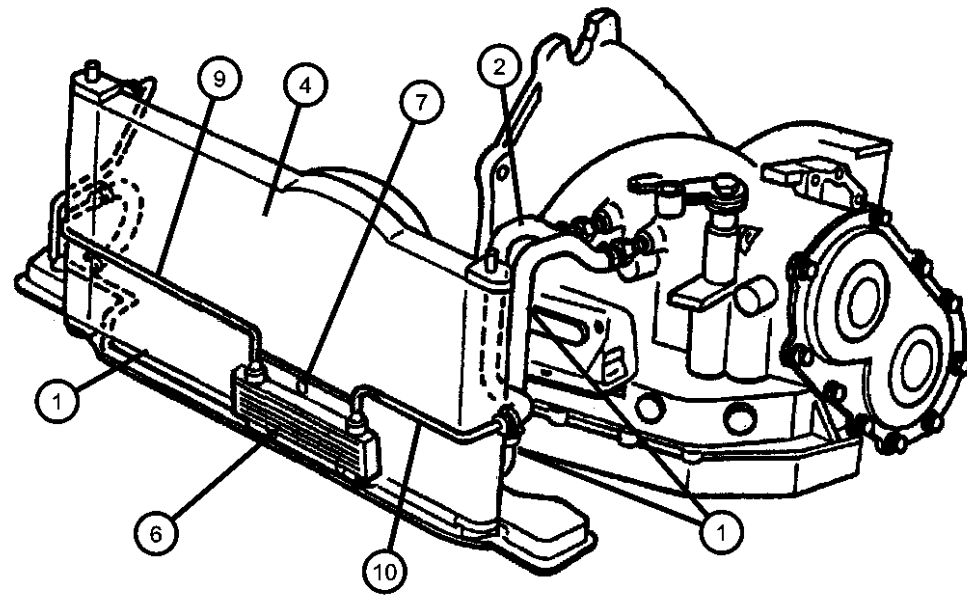
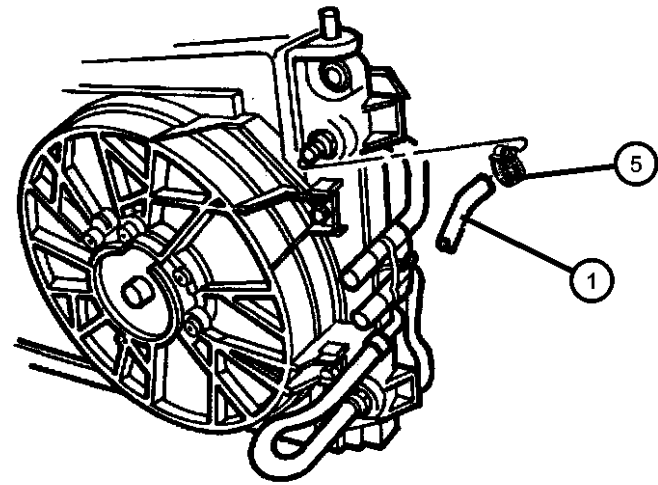

ITEM	PART NUMBER	QTY	LINE	SERIES	BODY	ENGINE	TRANS	TRIM	DESCRIPTION
------	-------------	-----	------	--------	------	--------	-------	------	-------------

NOTE:
Sales Codes:
ECB = 2.0L SOHC 16V
EDZ = 2.4L 4 CYL DOHC 16V
EEB = 2.5L V6 SOHC 24V
DG0 = TRANSMISSIONS - ALL AUTOMATIC
DBB = TRANSMISSIONS - ALL MANUAL

1									HOSE, Transmission Oil Inlet w/Tube
	04546693	1				EEB	DG0		
	04592162	1				EDZ	DG0		w/Tube
2									HOSE, Transmission Oil Outlet
	04546814	1				EEB	DG0		
	04610051	1				EDZ	DG0		
-3	04546098	2							CLIP, Cooler Line, Cooler Line (M12.7 x 22.00, Hgt=13.00)
4									CONDENSER, Air Conditioning
	04798543	1				EDZ	DG0		
		1				ECB	DBB		
		1				EEB	DG0		
5	06032839	4				EDZ, EEB	DG0		CLAMP, Oil Cooler
6	04856561	1				EEB	DG0		COOLER, Auxiliary Oil
7	04796282	1				EEB	DG0		FITTING PACKAGE, Cooler Mount, Contains: Rods, Foam Pads, Buttons
-8	04796277	1				EEB	DG0		BRACKET, Tube
9	04856541	1				EEB	DG0		TUBE, Auxiliary Transaxle Oil Cooler Inlet
10	04856542	1				EEB	DG0		TUBE, Auxiliary Transaxle Oil Cooler Outlet
-11	04856536	1				EEB	DG0		CLAMP, Auxiliary Transaxle Oil Cooler Tube

SEBRING JX, SEBRING JXI (JX)
SERIES LINE
H = HIGHLINE C = CHRYSLER
P = PREMIUM

BODY
27 = 2-DR CONVERTIBLE

ENGINE
ECB = 2.0L 4 Cyl SOHC 16V SMPI Engine
EDZ = 2.4L 4 Cyl DOHC 16V SMPI Engine
EEB = 2.5L V6 SOHC 24V SMPI Engine

TRANSMISSION
DG0 = All Automatic Transmissions
DBB = All Manual Transmissions
DD4 = 5-Speed Perf. Manual Transmission
DGL = 4-Speed Automatic Transmission



AR = use ase required - = Non illustrated part



1997 JX

Group - 8

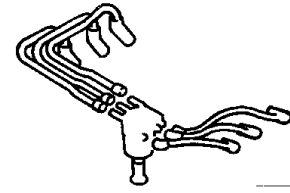
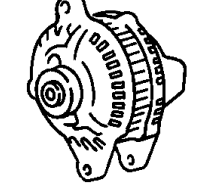
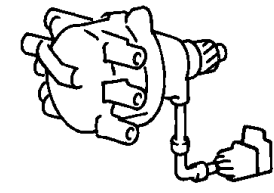
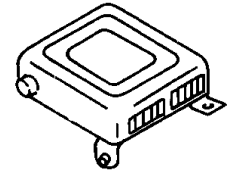
Electrical

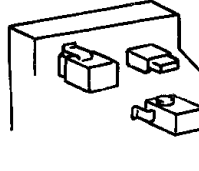
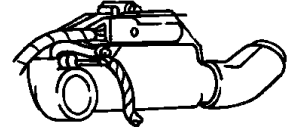
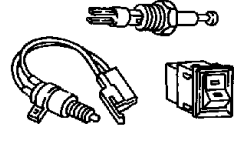
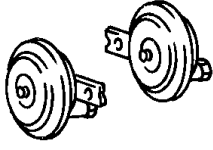
ELECTRICAL

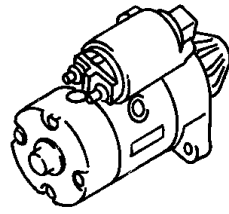
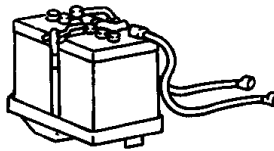
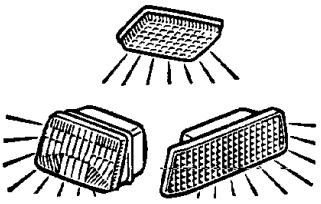
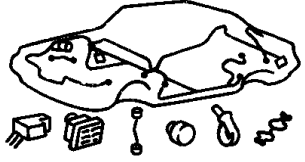
<p>008-1900 Spark Plugs-Cables-Coils</p> 	<p>008-200 Alternators</p> 	<p>008-300 Distributor</p> 	<p>008-400 Modules</p> 
<p>008-500 Relays</p> 	<p>008-600 Sensors</p> 	<p>008-700 Single Board Engine Controllers</p> 	<p>008-800 Switches</p> 
<p>008-900 Horns</p> 			

<p>008-100 Starters</p> 	<p>008-1000 Battery Tray and Cables</p> 	<p>008-1100 Lamps - Front, Rear and Courtesy</p> 	<p>008-1200 Wiring-Engine & Related Parts</p> 
<p>008-1300 Wiring-Headlamp to Dash</p> 	<p>008-1400 Wiring-Instrument Panel</p> <p>WIRING INSTR. PANEL</p>	<p>008-1500 Wiring-Body & Accessories</p> 	<p>008-1600 Wiring Repair</p> <p>WIRING REPAIR PKG.</p>

Group - 8 Electrical

Illustration Title	Group-Fig. No.
Starters	
Starter (Engine Starter Motor) 4-6 Cylinder	Fig. 8 - 102
Alternators	
Alternator & Pulley (Generator)	Fig. 8 - 202
Distributor	
Distributor 2.5L V-6 Engine	Fig. 8 - 304
Modules	
Modules - Electronic	Fig. 8 - 420
Relays	
Relays	Fig. 8 - 520
Sensors	
Sensors	Fig. 8 - 620
Single Board Engine Controllers	
Single Board Engine Controllers (powertrain Control Module)	Fig. 8 - 720
Switches	
Switches	Fig. 8 - 820
Horns	
Horn All Models	Fig. 8 - 904
Battery Tray and Cables	
Battery Trays & Cables	Fig. 8 - 1010
Lamps - Front, Rear and Courtesy	
Lamps--front	Fig. 8 - 1130
Lamps--rear	Fig. 8 - 1135
Lamps--cargo-dome-courtesy-trunk	Fig. 8 - 1140
Sockets And Bulbs	Fig. 8 - 1180
Wiring-Engine & Related Parts	
Wiring--engine & Related Parts	Fig. 8 - 1220
Wiring-Headlamp to Dash	
Wiring--headlamp To Dash	Fig. 8 - 1320
Wiring-Instrument Panel	
Wiring--instrument Panel	Fig. 8 - 1420
Wiring-Body & Accessories	
Wiring--body & Accessories	Fig. 8 - 1520
Wiring Repair	
Wiring Harness Repair Crimp Pkg.-fusible Link Pkg.-heat Shrink Tube	Fig. 8 - 1610
Spark Plugs-Cables-Coils	
Spark Plugs--cables--coils	Fig. 8 - 1902

**Starter (Engine Starter Motor) 4-6 Cylinder
Figure 8-102**

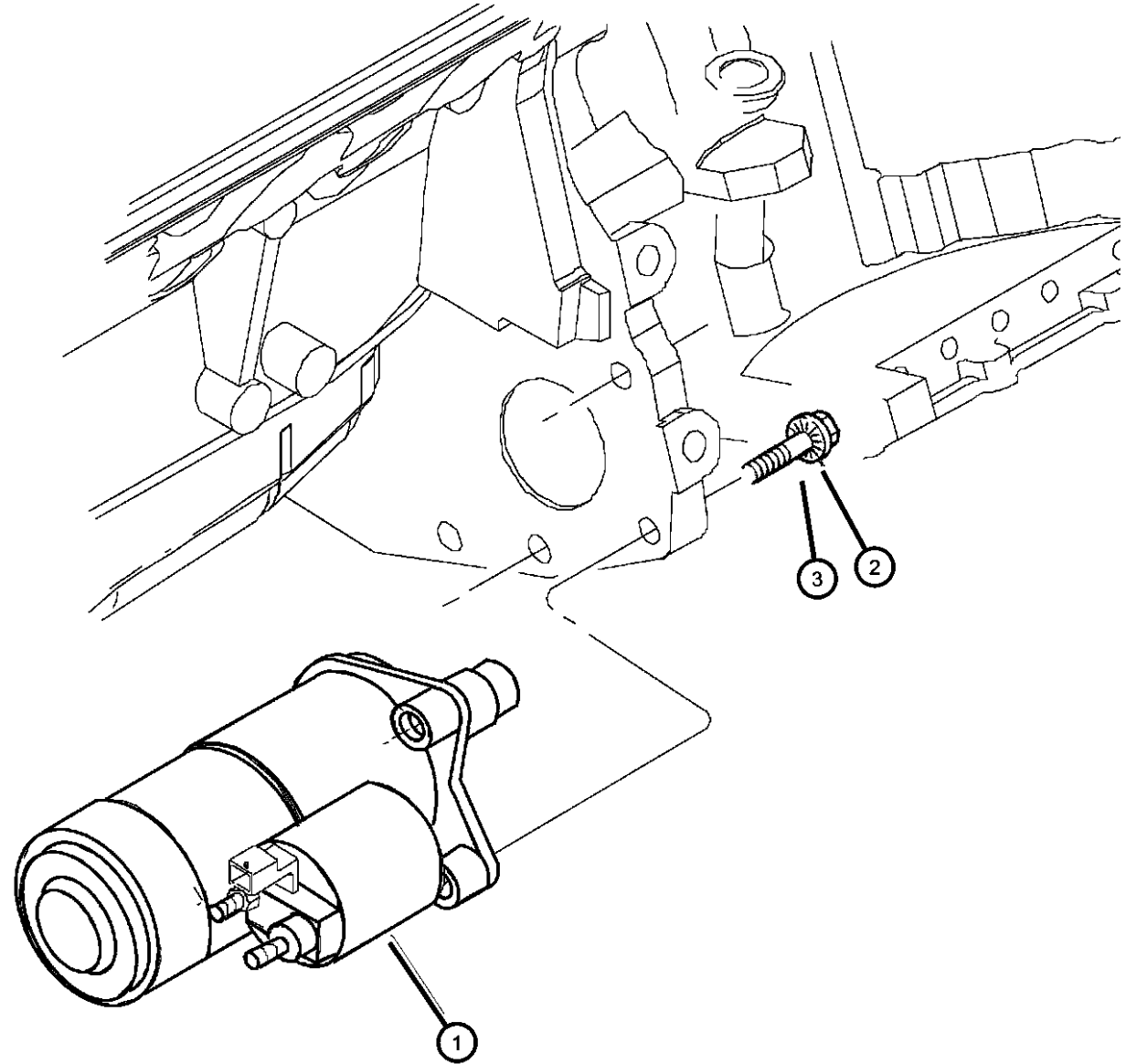

ITEM	PART NUMBER	QTY	LINE	SERIES	BODY	ENGINE	TRANS	TRIM	DESCRIPTION
									ECB= 2.0L 4 CYL SOHC 16V SMPI EDZ=2.4L 4 CYL DOHC 16V SMPI EEB=2.5L V6 SOHC 24V SMPI
1									STARTER
	04609058	1				EEB			
	04609703	1				EDZ			
	R4609703								Mopar Remanufactured Part
	04793210	1				ECB			
	R4793210AB								Mopar Remanufactured Part
2	06503237	1				ECB			SCREW AND WASHER, Hex Head, M10x1.5x95Starter, Mounting
3									SCREW AND WASHER, Hex Head, M10x1.5x50 Starter, Mounting
	06502717	1				ECB			
		1				EDZ			Starter, Mounting
		3				EEB			Starter, Mounting

SEBRING JX, SEBRING JXI (JX)
 SERIES LINE
 H = HIGHLINE C = CHRYSLER
 P = PREMIUM

BODY
 27 = 2-DR CONVERTIBLE

ENGINE
 ECB = 2.0L 4 Cyl SOHC 16V SMPI Engine
 EDZ = 2.4L 4 Cyl DOHC 16V SMPI Engine
 EEB = 2.5L V6 SOHC 24V SMPI Engine

TRANSMISSION
 DG0 = All Automatic Transmissions
 DBB = All Manual Transmissions
 DD4 = 5-Speed Perf. Manual Transmission
 DGL = 4-Speed Automatic Transmission

AR = use ase required - = Non illustrated part

1997 JX

Alternator & Pulley (Generator)
Figure 8-202

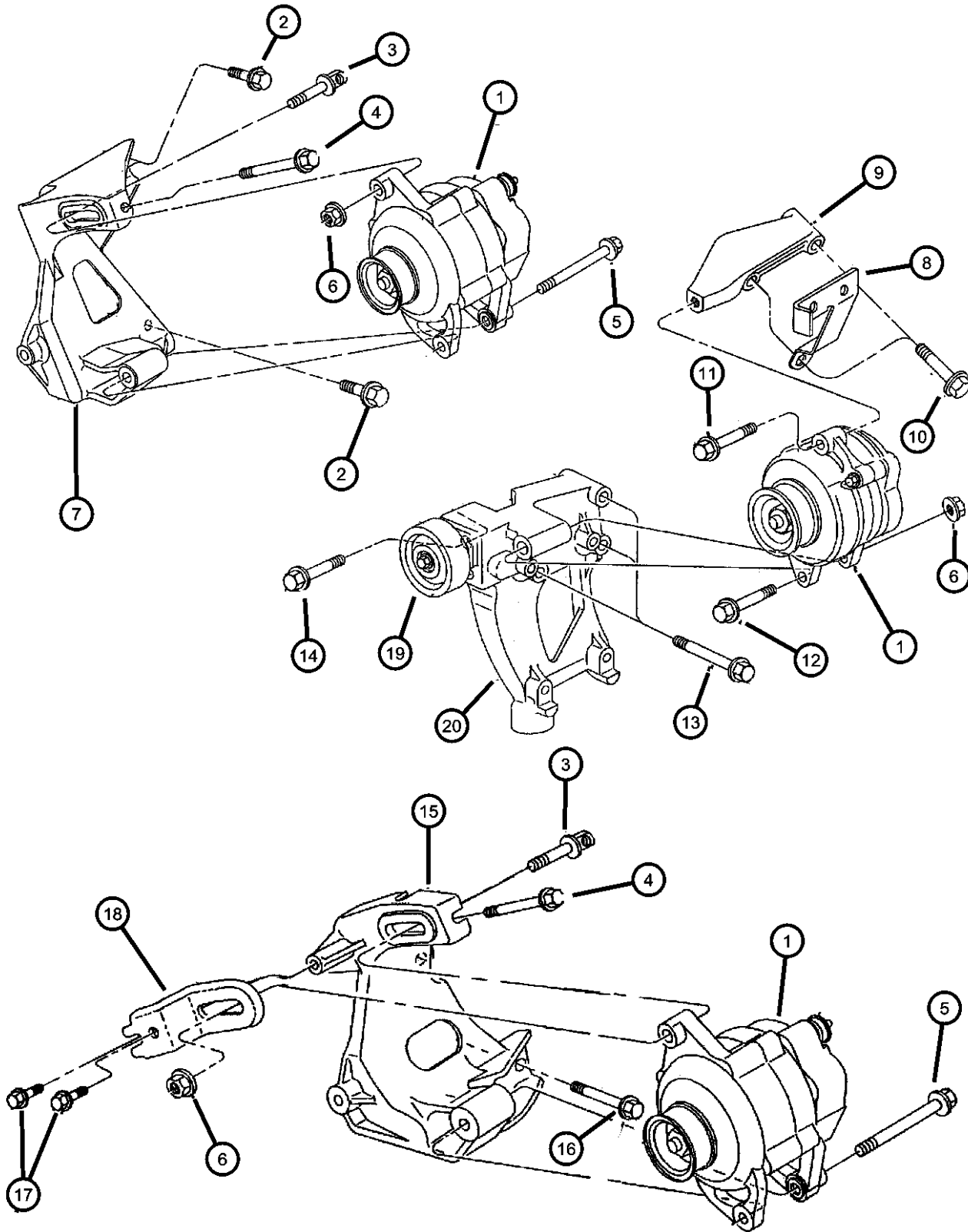

ITEM	PART NUMBER	QTY	LINE	SERIES	BODY	ENGINE	TRANS	TRIM	DESCRIPTION
------	-------------	-----	------	--------	------	--------	-------	------	-------------

ECB= 2.0L 4 CYL SOHC 16V SMPI
 EDZ=2.4L 4 CYL DOHC 16V SMPI
 EEB=2.5L V6 SOHC 24V SMPI

1	04671320 R4671320	1							ALTERNATOR Mopar Remanufactured Part
2	06101524	3				ECB, EDZ			BOLT AND WASHER, Hex Head, M10x1.5x30Alternator Bracket To Block
3	06503209	1				ECB, EDZ			BOLT, Hex Flange Head, M10x1.50x55Alternator Belt Adjustment
4	06502955	1				ECB, EDZ			SCREW AND WASHER, Hex Head, M8x1.25x90Alternator Adjustment
5	06504064	1				ECB, EDZ			SCREW, M10X1.50X91.00Alterna-tor Pivot To Bracket
6									NUT AND WASHER, Hex Nut-Coned Washer, M10 x 1.5 Alternator Adjustment
	06101448	1				EDZ			Alternator Pivot
		1				EEB			Alternator Pivot
7	04668244	1				EDZ			BRACKET, Alternator
8	04671131	1				EEB			BRACKET, Alternator
9	04668173	1				EEB			BRACKET, Alternator Upper
10	06503034	2				EEB			BOLT, Hex Head, M10x1.25x65Al-ternator Upper Bracket To Head
11	06101622	1				EEB			SCREW AND WASHER, Hex Head, M10x1.5x55, Alternator to Upper Alternator Bracket
12	06504064	1				ECB, EDZ			SCREW, M10X1.50X91.00Alterna-tor Pivot To Bracket
13	06101702	3				EEB			BOLT, M10x1.50x70A/C Compressor Mounting Bracket To Block
14	06101763	1				EEB			BOLT AND WASHER, Hex Head, M10x1.5, A/C Bracket & Oil Pump to Block 2.5L
15	04792080	1				ECB			BRACKET, Alternator
16	06101707	2				ECB			BOLT, M10x1.50x75Alternator Bracket To Block
17	06101767	2				ECB			SCREW AND WASHER, M8x1.25x25, Alternator Strut Mounting
18									STRUT, Alternator Bracket

SEBRING JX, SEBRING JXI (JX)
 SERIES LINE
 H = HIGHLINE C = CHRYSLER
 P = PREMIUM

BODY
 27 = 2-DR CONVERTIBLE

ENGINE
 ECB = 2.0L 4 Cyl SOHC 16V SMPI Engine
 EDZ = 2.4L 4 Cyl DOHC 16V SMPI Engine
 EEB = 2.5L V6 SOHC 24V SMPI Engine

TRANSMISSION
 DG0 = All Automatic Transmissions
 DBB = All Manual Transmissions
 DD4 = 5-Speed Perf. Manual Transmission
 DGL = 4-Speed Automatic Transmission

AR = use ase required - = Non illustrated part

1997 JX

**Alternator & Pulley (Generator)
Figure 8-202**

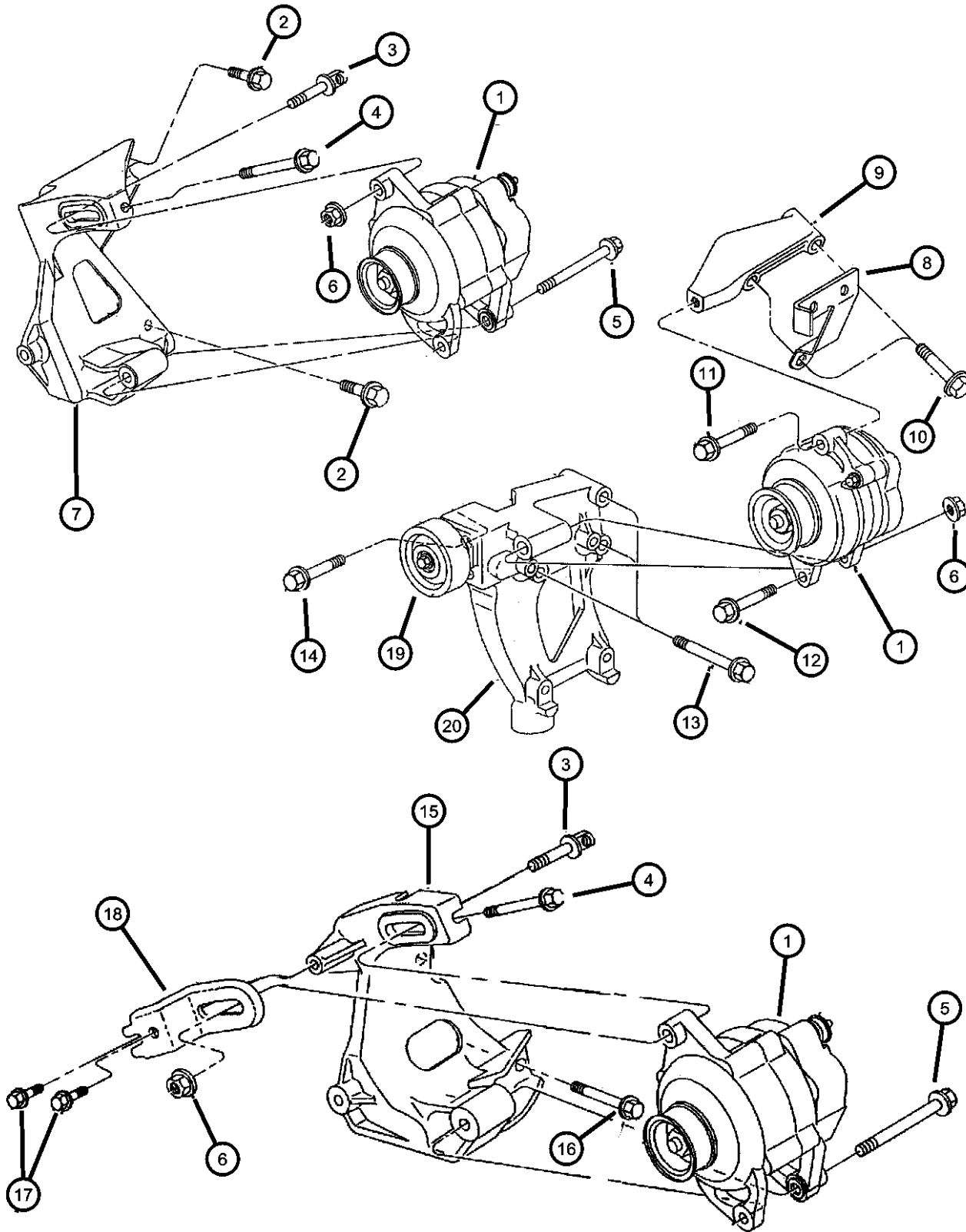

ITEM	PART NUMBER	QTY	LINE	SERIES	BODY	ENGINE	TRANS	TRIM	DESCRIPTION
	04663051	1				ECB			
	04663925	1				EDZ			
19	04792112	1				EEB			PULLEY, Idler
20	04663132	1				EEB			BRACKET, Alternator And Compressor
-21	06034408	1				EEB			SPACER, Idler Pulley
-22									BUSHING, Idler Pulley
	33002201	1				ECB, EDZ			
		1				EE0			
		1				EC0, ED0			
-23	04602081	1							COVER, Alternator BracketAlternator B+ Terminal
-24	04792139	1				EEB			COLLAR, Adjusting

SEBRING JX, SEBRING JXI (JX)
 SERIES LINE
 H = HIGHLINE C = CHRYSLER
 P = PREMIUM

BODY
 27 = 2-DR CONVERTIBLE

ENGINE
 ECB = 2.0L 4 Cyl SOHC 16V SMPI Engine
 EDZ = 2.4L 4 Cyl DOHC 16V SMPI Engine
 EEB = 2.5L V6 SOHC 24V SMPI Engine

TRANSMISSION
 DG0 = All Automatic Transmissions
 DBB = All Manual Transmissions
 DD4 = 5-Speed Perf. Manual Transmission
 DGL = 4-Speed Automatic Transmission

AR = use ase required - = Non illustrated part

1997 JX

**Distributor 2.5L V-6 Engine
Figure 8-304**

ITEM	PART NUMBER	QTY	LINE	SERIES	BODY	ENGINE	TRANS	TRIM	DESCRIPTION
EEB=2.5L V6 SOHC 24V SMPI									
1	MD316173	1				EEB			DISTRIBUTOR, Engine
2	MD619050	1				EEB			CAP, Distributor
3	MD619276	1				EEB			ROTOR, Distributor
4	MD618662	1				EEB			GASKET, Distributor Cap
5	MD618665	1				EEB			O RING, Distributor
6	MD619074	1				EEB			HOUSING, Distributor
7	MF434114	2				EEB			NUT, Hex Flange
8	MD102178	2				EEB			WASHER, Distributor
9	MD326146	1				EEB			SEPERATOR, Ignition Cable
10	MD618316	1				EEB			SCREW, Adjusting

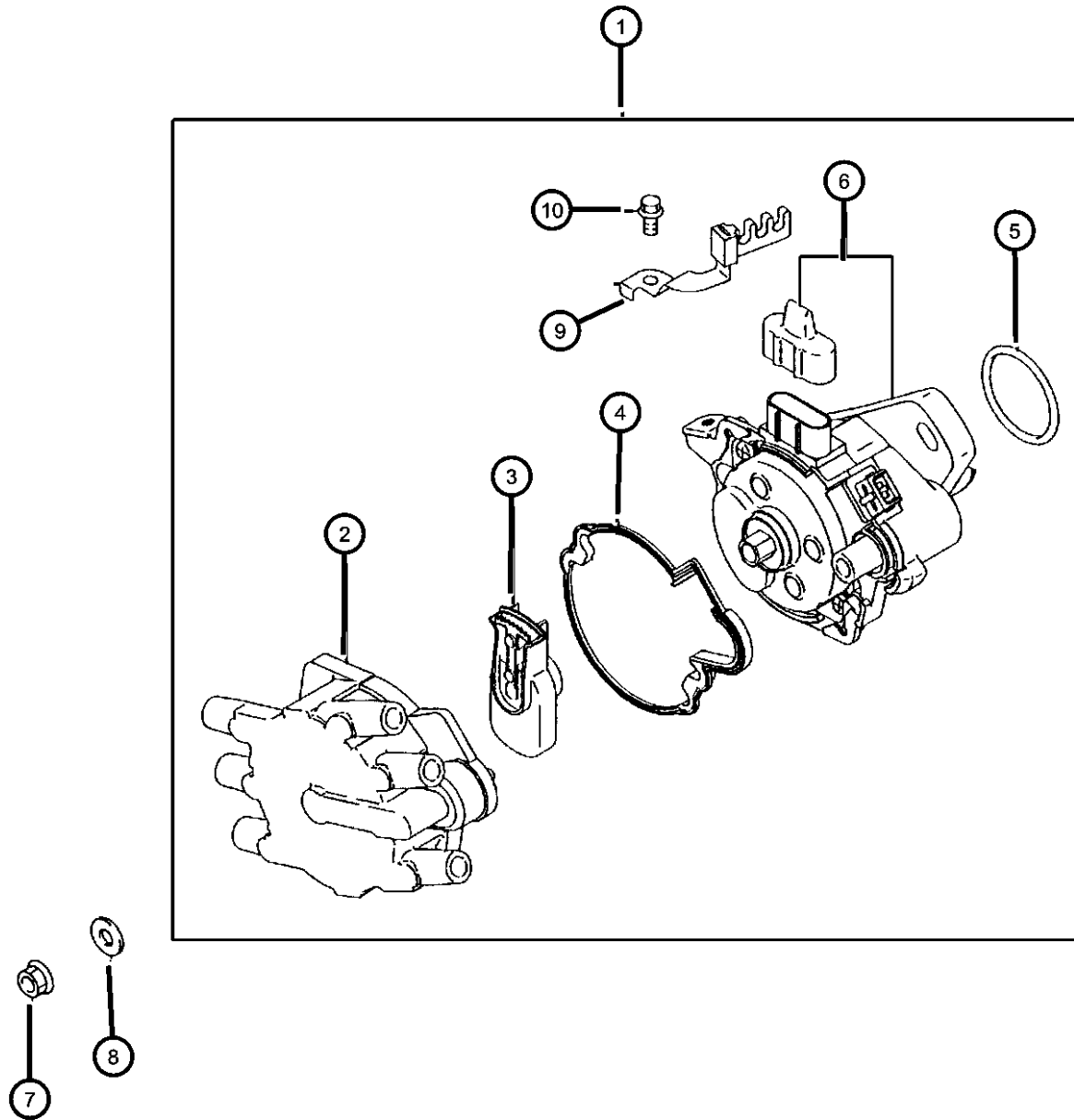

SEBRING JX, SEBRING JXI (JX)
 SERIES LINE
 H = HIGHLINE C = CHRYSLER
 P = PREMIUM

BODY
 27 = 2-DR CONVERTIBLE

ENGINE
 ECB = 2.0L 4 Cyl SOHC 16V SMPI Engine
 EDZ = 2.4L 4 Cyl DOHC 16V SMPI Engine
 EEB = 2.5L V6 SOHC 24V SMPI Engine

TRANSMISSION
 DG0 = All Automatic Transmissions
 DBB = All Manual Transmissions
 DD4 = 5-Speed Perf. Manual Transmission
 DGL = 4-Speed Automatic Transmission

AR = use ase required - = Non illustrated part

1997 JX

Modules - Electronic
Figure 8-420

ITEM	PART NUMBER	QTY	LINE	SERIES	BODY	ENGINE	TRANS	TRIM	DESCRIPTION
------	-------------	-----	------	--------	------	--------	-------	------	-------------

DGO=ALL AUTOMATIC

1	04606473AB R4606473AB	1					DG0		MODULE, Transmission Control w/o Autostick
	04606474AB R4606474AB	1					DG0		Mopar Remanufactured Part with Autostick
-2	04606054	1					DG0		BRACKET, MountingEATX, Mounting
3	04671224AB	1							MODULE, Multifunction
4	04606139	1							MODULE, Daytime Running Lamp
-5	05003478AA	1							MODULE, Security Alarm
6	04671221 R4671221	1							MODULE, Anti-Lock Brake System Mopar Remanufactured Part
7	04671322	1							MODULE, Air Bag Control
8	04671346	1							MODULE, Immobilizer, Smart Key, Anti-Theft Immobilizer
9	06016155	AR							SCREW, Tapping
10	04671300AB	1							MODULE, Seat Belt Timer
-11	04672295	1							MODULE, Lighting Control, Rear Lamps
-12	04671342	1							MODULE, Traveler
-13	04671266	1							MODULE, Window Down

SEBRING JX, SEBRING JXI (JX)

SERIES LINE
H = HIGHLINE C = CHRYSLER
P = PREMIUM

BODY
27 = 2-DR CONVERTIBLE

ENGINE
ECB = 2.0L 4 Cyl SOHC 16V
SMPI Engine
EDZ = 2.4L 4 Cyl DOHC 16V
SMPI Engine
EEB = 2.5L V6 SOHC 24V
SMPI Engine

TRANSMISSION
DG0 = All Automatic Transmissions
DBB = All Manual Transmissions
DD4 = 5-Speed Perf. Manual
Transmission
DGL = 4-Speed Automatic
Transmission

AR = use ase required - = Non illustrated part

1997 JX

Relays
Figure 8-520

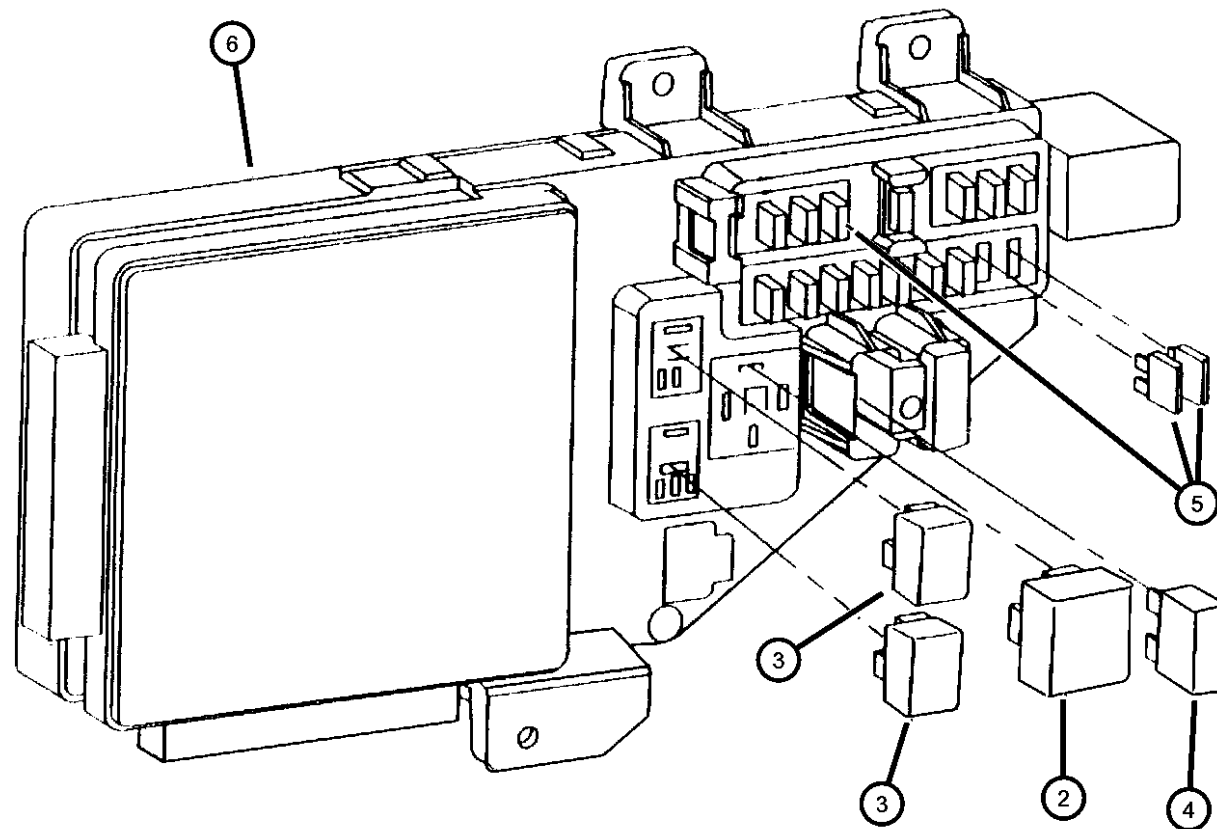

ITEM	PART NUMBER	QTY	LINE	SERIES	BODY	ENGINE	TRANS	TRIM	DESCRIPTION
1	04671168	1							RELAY, MiniA/C Clutch, Fuel Pump, Wiper
2	04638094	1							RELAY PACKAGE, Electrical
	04638271	1							Rad. Fan #1-2, Auto. Shutdown, Starter, E.B.L
3	56006769	1							Courtesy Lamps
	56006846	1							RELAY, Electrical
4	04604235	1							Power Door Lock, Power Top Relay
5	06101486	1							Horn, Headlamp Delay
		2							BREAKER, CircuitPower Seat
6	04671401AA	1							FUSE, Mini, 10 AMP, Red
7	04796372	1							I/P End Left
									Air Bag
									JUNCTION BLOCK, Premium
									RELAY, ElectricalABS

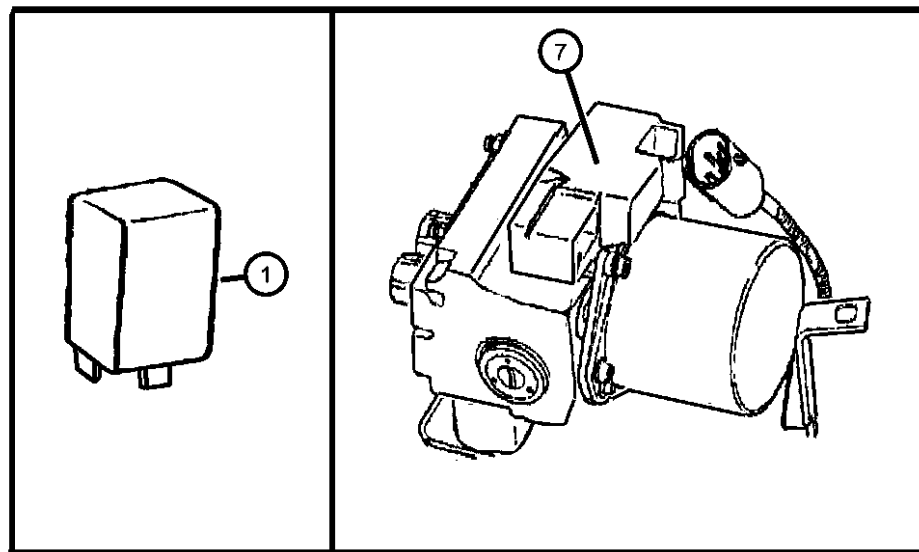

SEBRING JX, SEBRING JXI (JX)
 SERIES LINE
 H = HIGHLINE C = CHRYSLER
 P = PREMIUM

BODY
 27 = 2-DR CONVERTIBLE

ENGINE
 ECB = 2.0L 4 Cyl SOHC 16V SMPI Engine
 EDZ = 2.4L 4 Cyl DOHC 16V SMPI Engine
 EEB = 2.5L V6 SOHC 24V SMPI Engine

TRANSMISSION
 DG0 = All Automatic Transmissions
 DBB = All Manual Transmissions
 DD4 = 5-Speed Perf. Manual Transmission
 DGL = 4-Speed Automatic Transmission

AR = use ase required - = Non illustrated part

1997 JX

Sensors
Figure 8-620

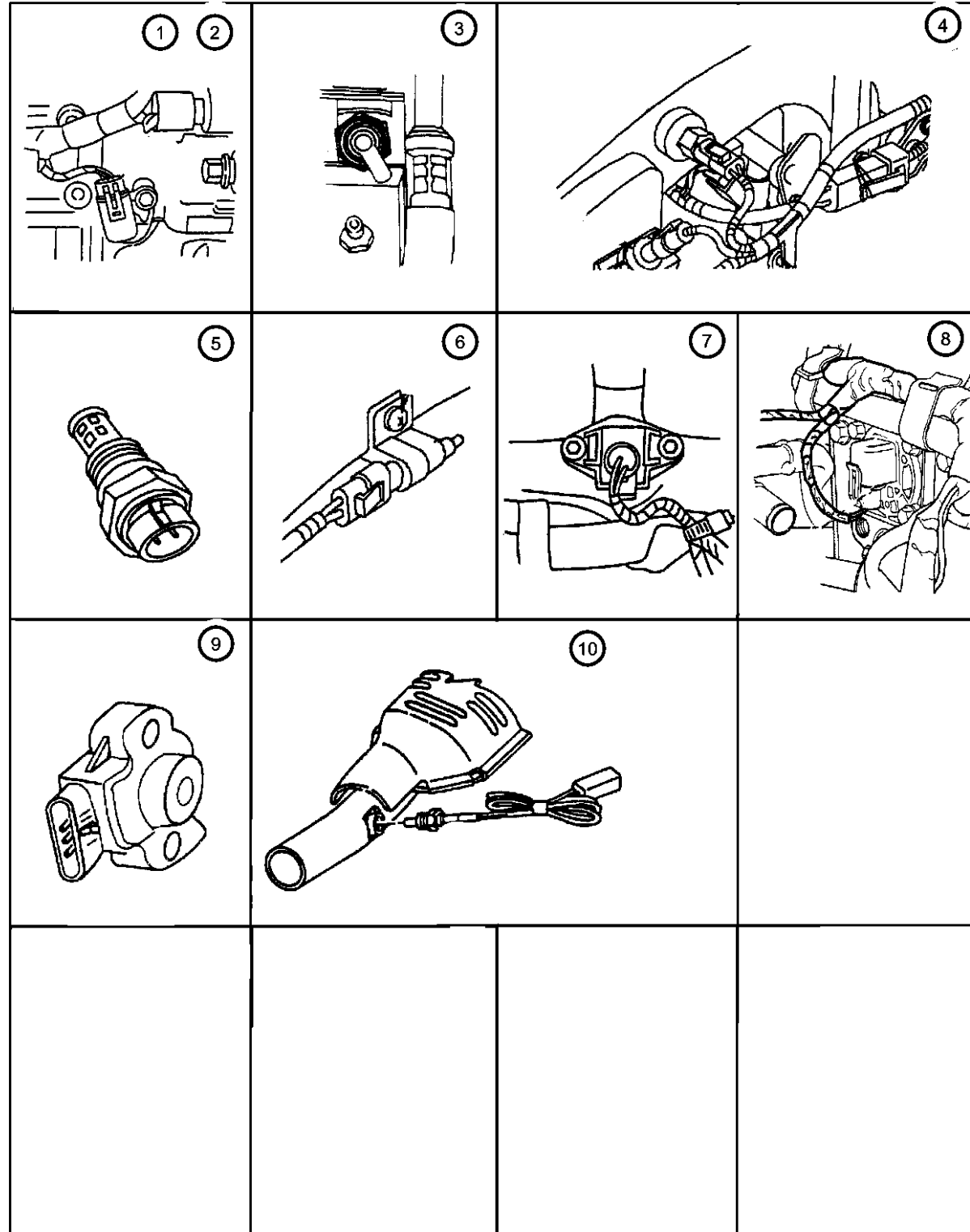

ITEM	PART NUMBER	QTY	LINE	SERIES	BODY	ENGINE	TRANS	TRIM	DESCRIPTION
	ECB= 2.0L 4 CYL SOHC 16V SMPI EDZ=2.4L 4 CYL DOHC 16V SMPI EEB=2.5L V6 SOHC 24V SMPI DGL= AUTOMATIC 4-SPD, 41TE								
1	05269703	1				EDZ			SENSOR, Crankshaft Position
		1				ECB			
2	04807083	1				EEB			SENSOR, Crankshaft
3	04605122	1				EDZ			SENSOR, Detonation
		1				ECB			
4	56027872	1				EDZ			SENSOR, Air Temperature
		1				EEB			
5	56027873	1				EDZ			SENSOR, Coolant Temperature
		1				ECB			
		1				EEB			
6	04688204	1							SENSOR, Ambient Temperature- Battery Temperature Sensor
7	04671276	1				EDZ			SENSOR, MAP
		1				EEB			
	05269565	1				ECB			
8	04882850AA	1				ECB			SENSOR PACKAGE, Camshaft
	04882851AA	1				EDZ			
9	04605128	1				EEB			SENSOR, Throttle Position
	04605130	1				EDZ			
10	04686154	1				EDZ			SENSOR, Oxygen
		1				ECB			
	05269642	1				EEB			
	05269714	1							Downstream

SEBRING JX, SEBRING JXI (JX)
 SERIES LINE
 H = HIGHLINE C = CHRYSLER
 P = PREMIUM

BODY
 27 = 2-DR CONVERTIBLE

ENGINE
 ECB = 2.0L 4 Cyl SOHC 16V SMPI Engine
 EDZ = 2.4L 4 Cyl DOHC 16V SMPI Engine
 EEB = 2.5L V6 SOHC 24V SMPI Engine

TRANSMISSION
 DG0 = All Automatic Transmissions
 DBB = All Manual Transmissions
 DD4 = 5-Speed Perf. Manual Transmission
 DGL = 4-Speed Automatic Transmission

Sensors
Figure 8-620

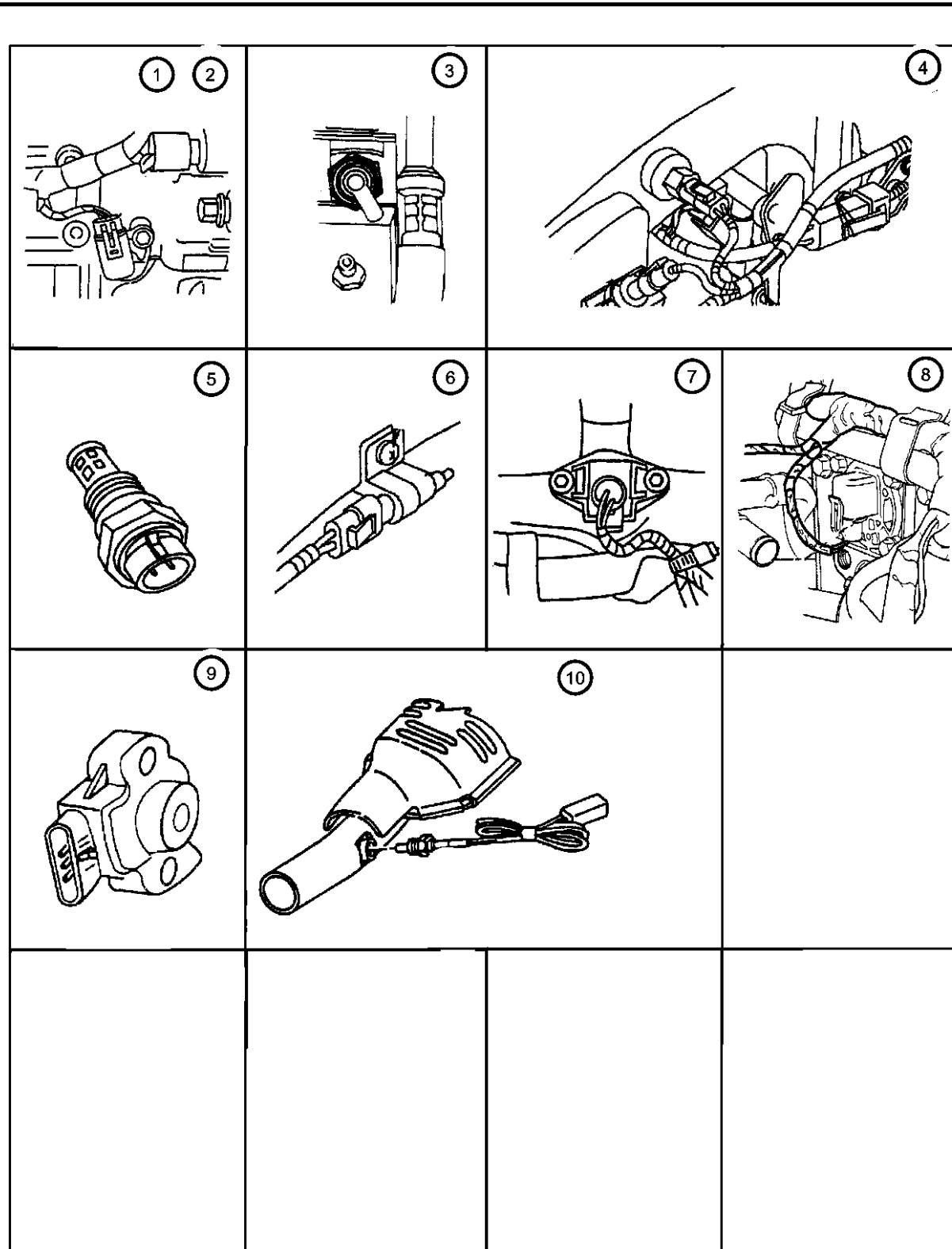

ITEM	PART NUMBER	QTY	LINE	SERIES	BODY	ENGINE	TRANS	TRIM	DESCRIPTION
-11	04659559AB	1				EDZ	DGL		SENSOR, Transmission Range
		1				EEB	DGL		

SEBRING JX, SEBRING JXI (JX)
 SERIES LINE
 H = HIGHLINE C = CHRYSLER
 P = PREMIUM

BODY
 27 = 2-DR CONVERTIBLE

ENGINE
 ECB = 2.0L 4 Cyl SOHC 16V SMPI Engine
 EDZ = 2.4L 4 Cyl DOHC 16V SMPI Engine
 EEB = 2.5L V6 SOHC 24V SMPI Engine

TRANSMISSION
 DG0 = All Automatic Transmissions
 DBB = All Manual Transmissions
 DD4 = 5-Speed Perf. Manual Transmission
 DGL = 4-Speed Automatic Transmission

AR = use ase required - = Non illustrated part

1997 JX

**Single Board Engine Controllers (powertrain Control Module)
Figure 8-720**

ITEM	PART NUMBER	QTY	LINE	SERIES	BODY	ENGINE	TRANS	TRIM	DESCRIPTION
------	-------------	-----	------	--------	------	--------	-------	------	-------------

ECB= 2.0L 4 CYL SOHC 16V SMPI
EDZ=2.4L 4 CYL DOHC 16V SMPI
EEB=2.5L V6 SOHC 24V SMPI
DBB= ALL MANUAL

1									MODULE, Engine Controller
	04671259AI	1				EEB	DG0		
	04671260AF	1				EEB	DG0		Europe
	04671261AD	1				EDZ	DG0		Federal-California Emissions
	04671262AD	1				ECB	DBB		Europe
	R4671262AD								Mopar Remanufactured Part
2	04671262AD	1							SCREW, Hex Flange Head Piercing, .190-16x.625, (NOT SERVICED),
3	04696855	1							BRACKET, Power Distribution CenterRear
4	04604402	1							BRACKET, Power Distribution Center

SEBRING JX, SEBRING JXI (JX)
SERIES LINE
H = HIGHLINE C = CHRYSLER
P = PREMIUM

BODY
27 = 2-DR CONVERTIBLE

ENGINE
ECB = 2.0L 4 Cyl SOHC 16V SMPI Engine
EDZ = 2.4L 4 Cyl DOHC 16V SMPI Engine
EEB = 2.5L V6 SOHC 24V SMPI Engine

TRANSMISSION
DG0 = All Automatic Transmissions
DBB = All Manual Transmissions
DD4 = 5-Speed Perf. Manual Transmission
DGL = 4-Speed Automatic Transmission

AR = use ase required - = Non illustrated part

1997 JX

Switches
Figure 8-820

ITEM	PART NUMBER	QTY	LINE	SERIES	BODY	ENGINE	TRANS	TRIM	DESCRIPTION
				ECB= 2.0L 4 CYL SOHC 16V SMPI EDZ=2.4L 4 CYL DOHC 16V SMPI EEB=2.5L V6 SOHC 24V SMPI DG0=ALL AUTOMATIC DBB= ALL MANUAL DD4= PERF. MANUAL 5-SPEED					
1	04671264	2							SWITCH, Door Ajar
2	04608303	1				EDZ			SWITCH, Oil Pressure
		1				ECB			
		1				EEB			
3	04671336	1							SWITCH, Stop Lamp
4									SWITCH, Speed Control
	0PW68SJL	1							Silverfern, On/Off
	0PW68TAZ	1							Agate, On/Off
	0PW68SC8	1							Dark Cirrus, On/Off
	0PW69SJL	1							Resume, Silverfern
	0PW69SC8	1							Resume, Dark Cirrus
	0PW69TAZ	1							Resume, Agate
5	04671232	1							SWITCH, SeatPower Seat Left
6	04671119	1							SWITCH AND BEZEL, Headlamp LevelingExport
7									SWITCH, Central Locking
	04671068	1							Right
	04671069	1							Left
8	04608288	1							SWITCH, Cargo Lamp
9	04897316AA	1							SWITCH, Power WindowDriver Side
10									BEZEL, Switch
	0JK42SJL	1							Silverfern, Power Window, Without Power Doors, Right
	0JK42SK5	1							Camel Tan, Power Window, Without Power Doors, Right
	0JK43SC8	1							Dark Cirrus, Power Window, Without Power Doors, Left
	0JK42SC8	1							Dark Cirrus, Power Window, Without Power Doors, Right
	0JK43SJL	1							Silverfern, Power Window, Without Power Doors, Left

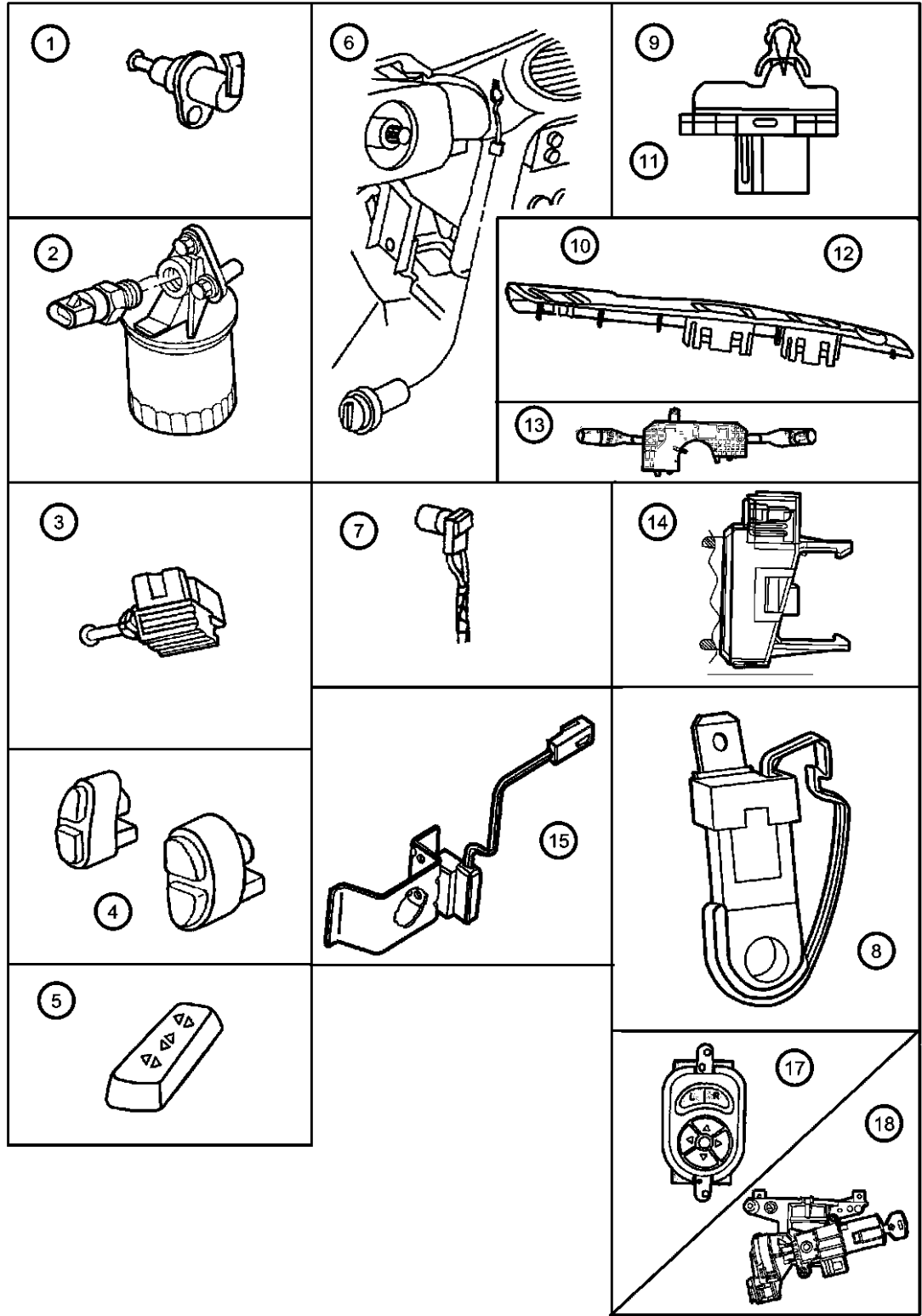

SEBRING JX, SEBRING JXI (JX)
SERIES LINE
H = HIGHLINE C = CHRYSLER
P = PREMIUM

BODY
27 = 2-DR CONVERTIBLE

ENGINE
ECB = 2.0L 4 Cyl SOHC 16V SMPI Engine
EDZ = 2.4L 4 Cyl DOHC 16V SMPI Engine
EEB = 2.5L V6 SOHC 24V SMPI Engine

TRANSMISSION
DG0 = All Automatic Transmissions
DBB = All Manual Transmissions
DD4 = 5-Speed Perf. Manual Transmission
DGL = 4-Speed Automatic Transmission

AR = use ase required - = Non illustrated part

1997 JX

Switches
Figure 8-820

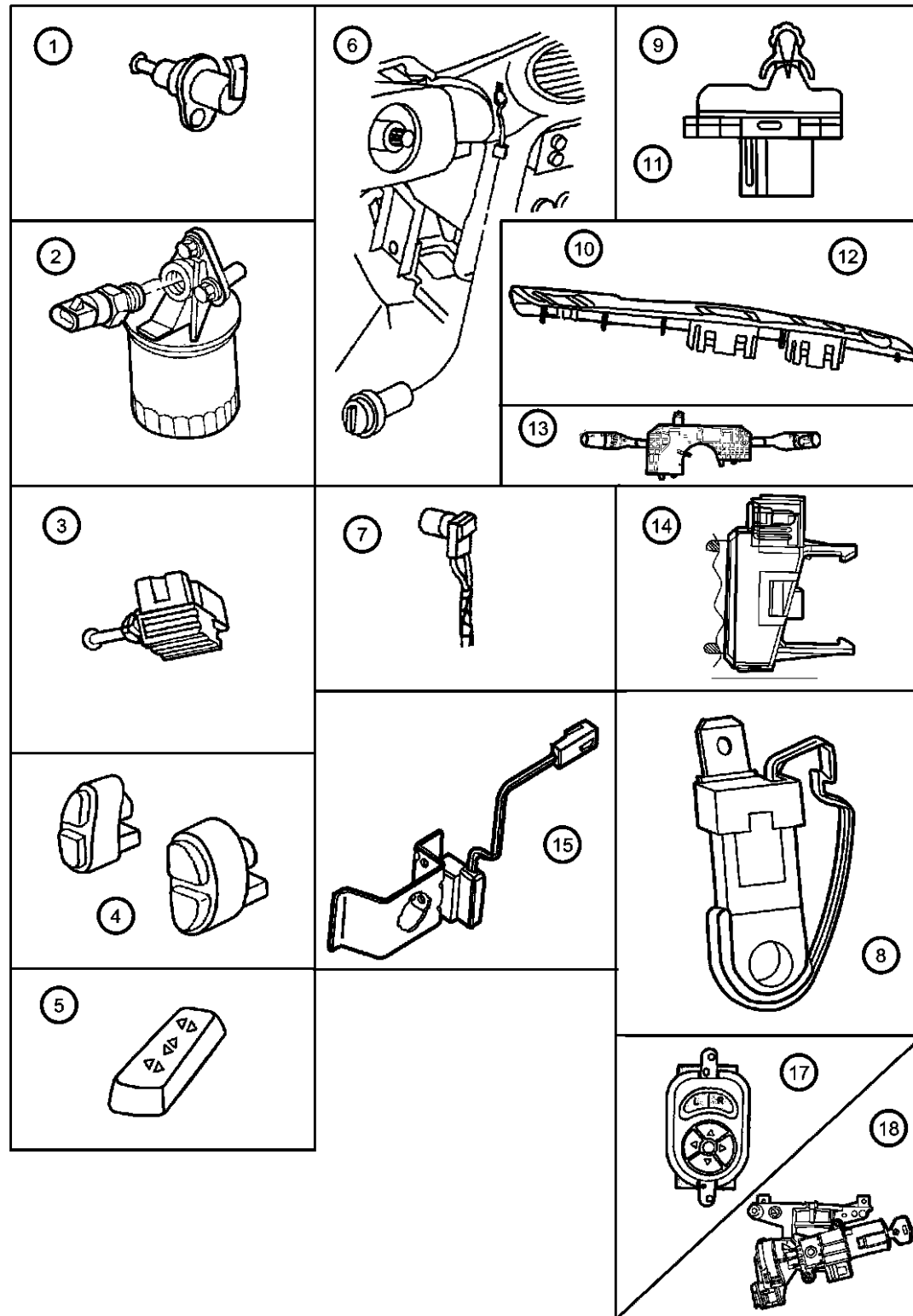

ITEM	PART NUMBER	QTY	LINE	SERIES	BODY	ENGINE	TRANS	TRIM	DESCRIPTION
	06035021	1					DG0		Ignition Switch, Ground
		1					DBB		Ignition Switch, Ground
-20	04606045	1							SWITCH, Power Steering
-21									SWITCH AND BEZEL, Power Top
	0KM38SC8	1							Gray
	0KM38S JL	1							Silverfern
	0KM38SK5	1							Camel Tan
-22	04864775	1				ECB	DD4		SWITCH, Back Up Lamp
-23	05269492	1							SWITCH, Door Lock
-24	05209922	1							SWITCH, Parking Brake
-25	05209922	1							SWITCH, Traction Control, (NOT SERVICED)

SEBRING JX, SEBRING JXI (JX)
 SERIES LINE
 H = HIGHLINE C = CHRYSLER
 P = PREMIUM

BODY
 27 = 2-DR CONVERTIBLE

ENGINE
 ECB = 2.0L 4 Cyl SOHC 16V SMPI Engine
 EDZ = 2.4L 4 Cyl DOHC 16V SMPI Engine
 EEB = 2.5L V6 SOHC 24V SMPI Engine

TRANSMISSION
 DG0 = All Automatic Transmissions
 DBB = All Manual Transmissions
 DD4 = 5-Speed Perf. Manual Transmission
 DGL = 4-Speed Automatic Transmission

AR = use ase required - = Non illustrated part

1997 JX

Horn All Models
Figure 8-904

ITEM	PART NUMBER	QTY	LINE	SERIES	BODY	ENGINE	TRANS	TRIM	DESCRIPTION
1	04671220AB	1							HORN AND BRACKET, High Note
2	04608311	1							HORN AND BRACKET, Low Note
-3	06504860AA	1							SCREW, M6x1.0x18Horn Attach

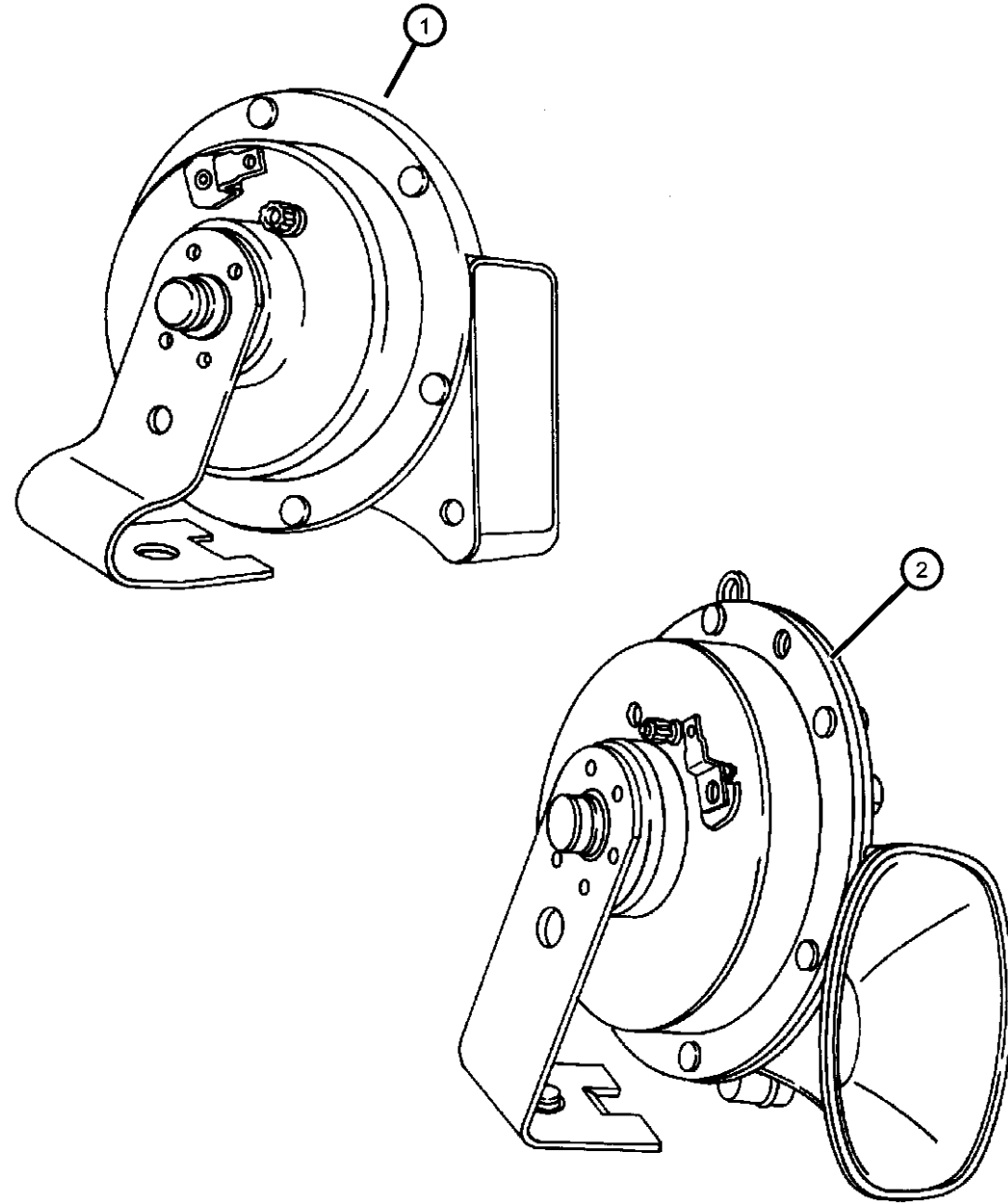

SEBRING JX, SEBRING JXI (JX)
 SERIES LINE
 H = HIGHLINE C = CHRYSLER
 P = PREMIUM

BODY
 27 = 2-DR CONVERTIBLE

ENGINE
 ECB = 2.0L 4 Cyl SOHC 16V SMPI Engine
 EDZ = 2.4L 4 Cyl DOHC 16V SMPI Engine
 EEB = 2.5L V6 SOHC 24V SMPI Engine

TRANSMISSION
 DG0 = All Automatic Transmissions
 DBB = All Manual Transmissions
 DD4 = 5-Speed Perf. Manual Transmission
 DGL = 4-Speed Automatic Transmission

AR = use ase required - = Non illustrated part

1997 JX

Battery Trays & Cables
Figure 8-1010

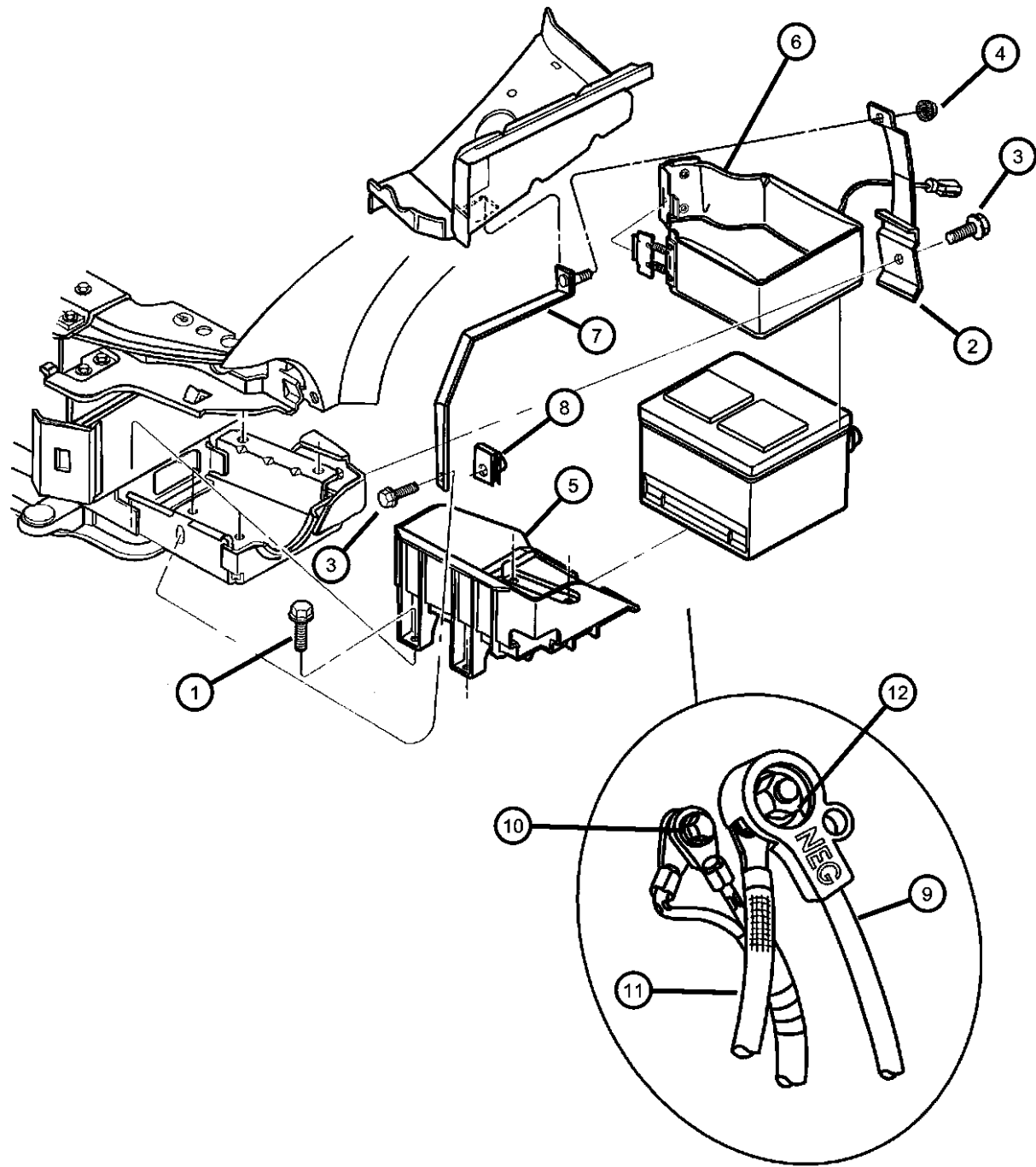

ITEM	PART NUMBER	QTY	LINE	SERIES	BODY	ENGINE	TRANS	TRIM	DESCRIPTION
ECB= 2.0L 4 CYL SOHC 16V SMPI									
1	06502656	4							BOLT, Hex Flange Head, M8-1.25x30.0
2	04696951	1							RETAINER, Battery Hold Down
3	06101636	1							SCREW AND WASHER, Hex Head, M8x1.25x25
4	06101445	1				ECB			NUT AND WASHER, Hex Nut-Coned Washer, M8 x 1.25Battery Strap Attaching
5	04646511	1							TRAY, Battery
	BAUNV75450								Mopar Universal Battery
	0VU01205								Repair Battery Terminal End Top Post (Ten Per Box)
	0VU01207								Repair Battery Terminal End Side Post (Ten Per Box)
	BA075510EX								Mopar Power Pro 6
	BA075690EX								Mopar Power Pro 7
6	04609064	1							HEATER, Battery
7	04696950	1							STRAP, Battery
8	06101283	1							U-NUT, M8x1.25
9	04608415AB	1							WIRING, Battery
10	00154554	1	C				27		SCREW, Self Piercing, .25-14x.625
11	04604566	1							WIRING, Ground Jumper
12	04604566	1							NUT, Battery Wiring, M10x1.50, (NOT SERVICED)
-13	04793062	1							LABEL, BatteryExport
-14	04696825	1							LABEL, Battery Jump Start

SEBRING JX, SEBRING JXI (JX)
 SERIES LINE
 H = HIGHLINE C = CHRYSLER
 P = PREMIUM

BODY
 27 = 2-DR CONVERTIBLE

ENGINE
 ECB = 2.0L 4 Cyl SOHC 16V SMPI Engine
 EDZ = 2.4L 4 Cyl DOHC 16V SMPI Engine
 EEB = 2.5L V6 SOHC 24V SMPI Engine

TRANSMISSION
 DG0 = All Automatic Transmissions
 DBB = All Manual Transmissions
 DD4 = 5-Speed Perf. Manual Transmission
 DGL = 4-Speed Automatic Transmission

AR = use ase required - = Non illustrated part

1997 JX

Lamps--front
Figure 8-1130

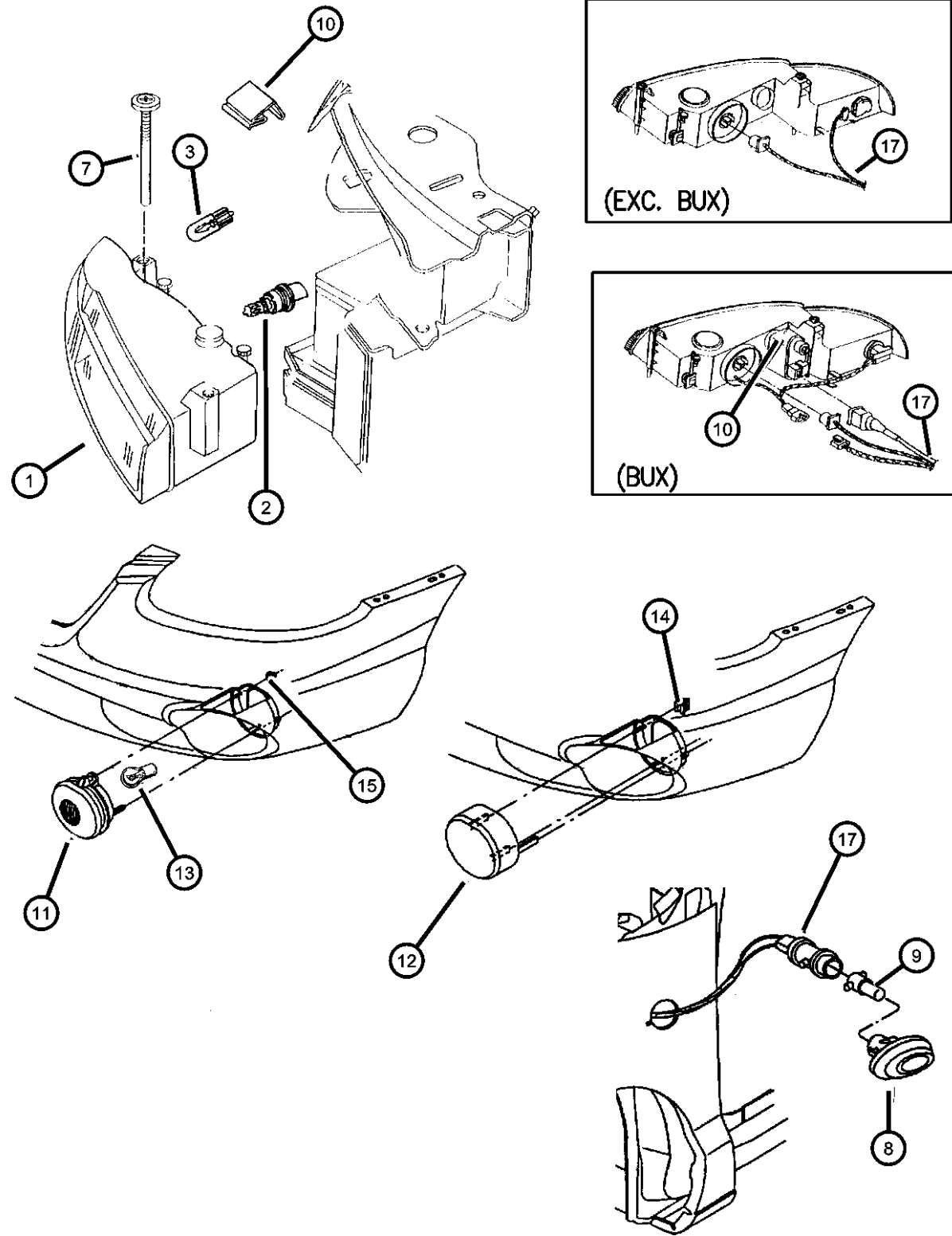

ITEM	PART NUMBER	QTY	LINE	SERIES	BODY	ENGINE	TRANS	TRIM	DESCRIPTION
ECB= 2.0L 4 CYL SOHC 16V SMPI EEB=2.5L V6 SOHC 24V SMPI DBB= ALL MANUAL									
1									HEADLAMP
	04886190AA	1							Right, Export
	04886191AA	1							Left, Export
	05263986	1							Right
	05263987	1							Left
2									BULB, Headlamp
	00153621	1							#H-4 Trade Number, Export
	L0009006	2		P					Fog Lamp,
	L0009007	1							Halogen
3									BULB, 3157 NAKPark And Turn
	00L03157NA	1							Signal Lamp
	L0003157ST								SilverStar
-4	00154742	1							BULB, PY21W AmberExport
-5	04399900	1							SOCKET, Park, Turn, and Side
									Lamp
-6	05288612	1							SOCKET, Side Marker
7	06034882	2							SCREW AND WASHER, Round
									Head, .25-20x5Headlamp
									Attaching
									LAMP, Side Repeater
8	05303260	2							BULB, 8/4Front Fender Side
9	00153620	2							Repeater
10	05288242	1							MOTOR, Headlamp LevelingExport
11	05288078	2		P					LAMP, Fog
12	05288118	2		H					COVER, Fog Lamp
13	L0009006	2		P					BULB, Headlamp, Fog Lmap Bulb
14	06502988	8							CLIP, Cover Attach Without Fog
									Lamp, M11x15.00
15	06504030	4							NUT AND WASHER, Hex,
									M6x1Fog Lamp To Fascia
-16	04630559	2							CLIP, Lamp
17									WIRING, Headlamp to Dash
	04671134AB	1							ABS
	04671380AB	1				ECB	DBB		Export
	04671381AB	1				EEB			Export

SEBRING JX, SEBRING JXI (JX)
SERIES LINE
H = HIGHLINE C = CHRYSLER
P = PREMIUM

BODY
27 = 2-DR CONVERTIBLE

ENGINE
ECB = 2.0L 4 Cyl SOHC 16V SMPI Engine
EDZ = 2.4L 4 Cyl DOHC 16V SMPI Engine
EEB = 2.5L V6 SOHC 24V SMPI Engine

TRANSMISSION
DG0 = All Automatic Transmissions
DBB = All Manual Transmissions
DD4 = 5-Speed Perf. Manual Transmission
DGL = 4-Speed Automatic Transmission

AR = use ase required - = Non illustrated part

1997 JX

Lamps--front
Figure 8-1130

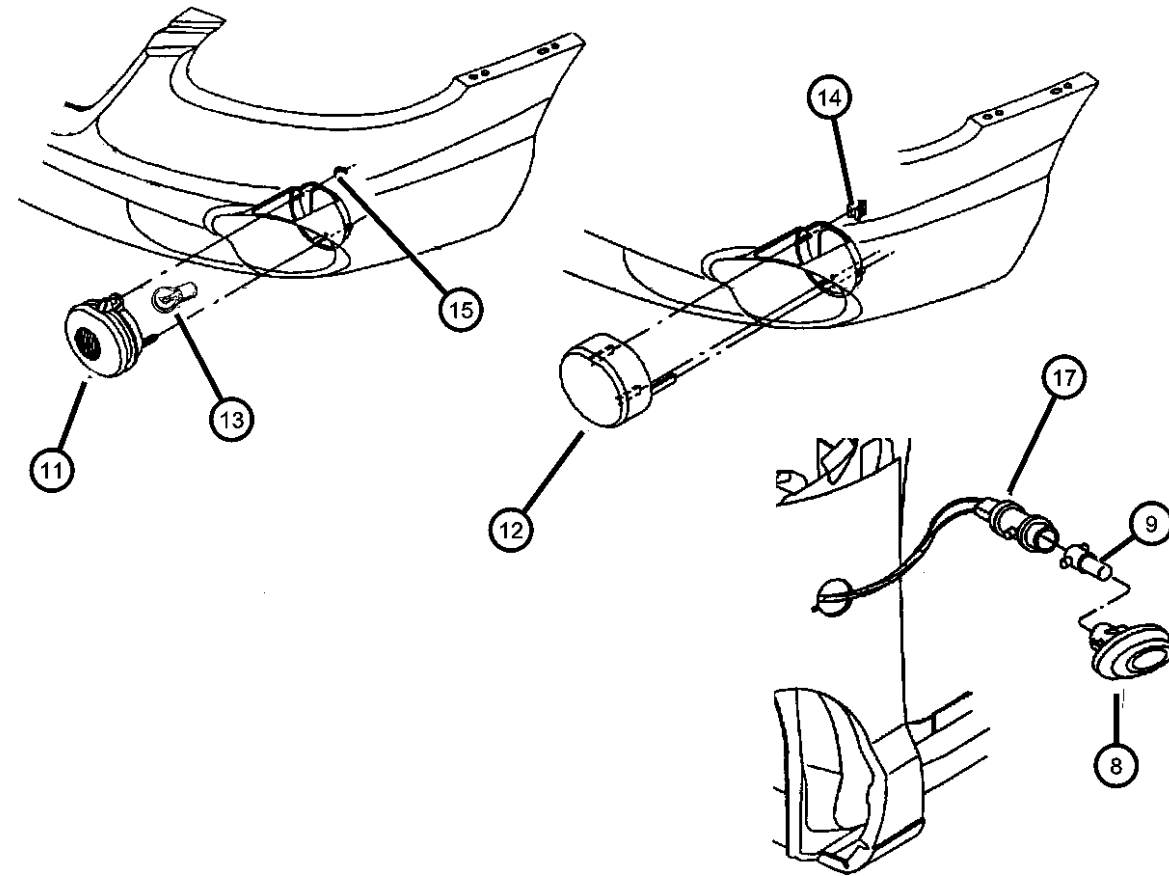
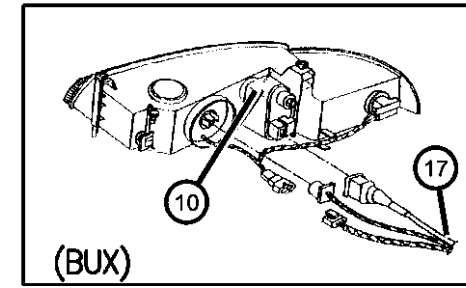
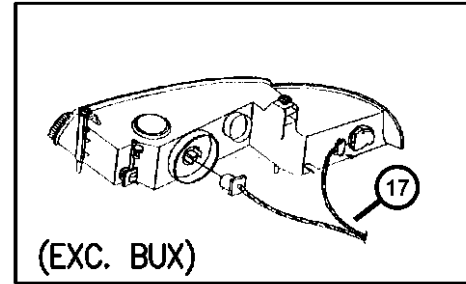
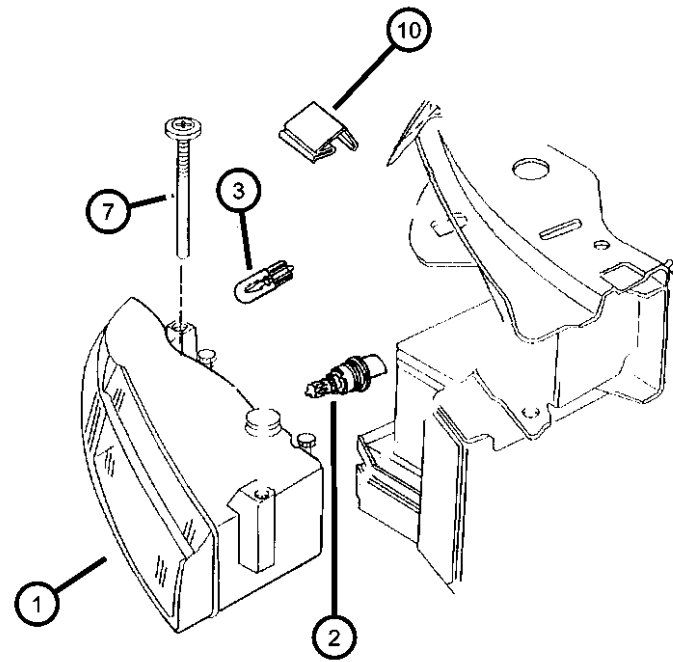

ITEM	PART NUMBER	QTY	LINE	SERIES	BODY	ENGINE	TRANS	TRIM	DESCRIPTION
	04671470AC	1							Without ABS
-18	04676802	2							O RING, Fender SideSide Repeater
-19	04676801	2							GASKET, Side Marker Lamp
-20	05288584	1							WIRING, HeadlampAero Headlamp, Export

SEBRING JX, SEBRING JXI (JX)
 SERIES LINE
 H = HIGHLINE C = CHRYSLER
 P = PREMIUM

BODY
 27 = 2-DR CONVERTIBLE

ENGINE
 ECB = 2.0L 4 Cyl SOHC 16V SMPI Engine
 EDZ = 2.4L 4 Cyl DOHC 16V SMPI Engine
 EEB = 2.5L V6 SOHC 24V SMPI Engine

TRANSMISSION
 DG0 = All Automatic Transmissions
 DBB = All Manual Transmissions
 DD4 = 5-Speed Perf. Manual Transmission
 DGL = 4-Speed Automatic Transmission

AR = use ase required - = Non illustrated part

Lamps--rear
Figure 8-1135

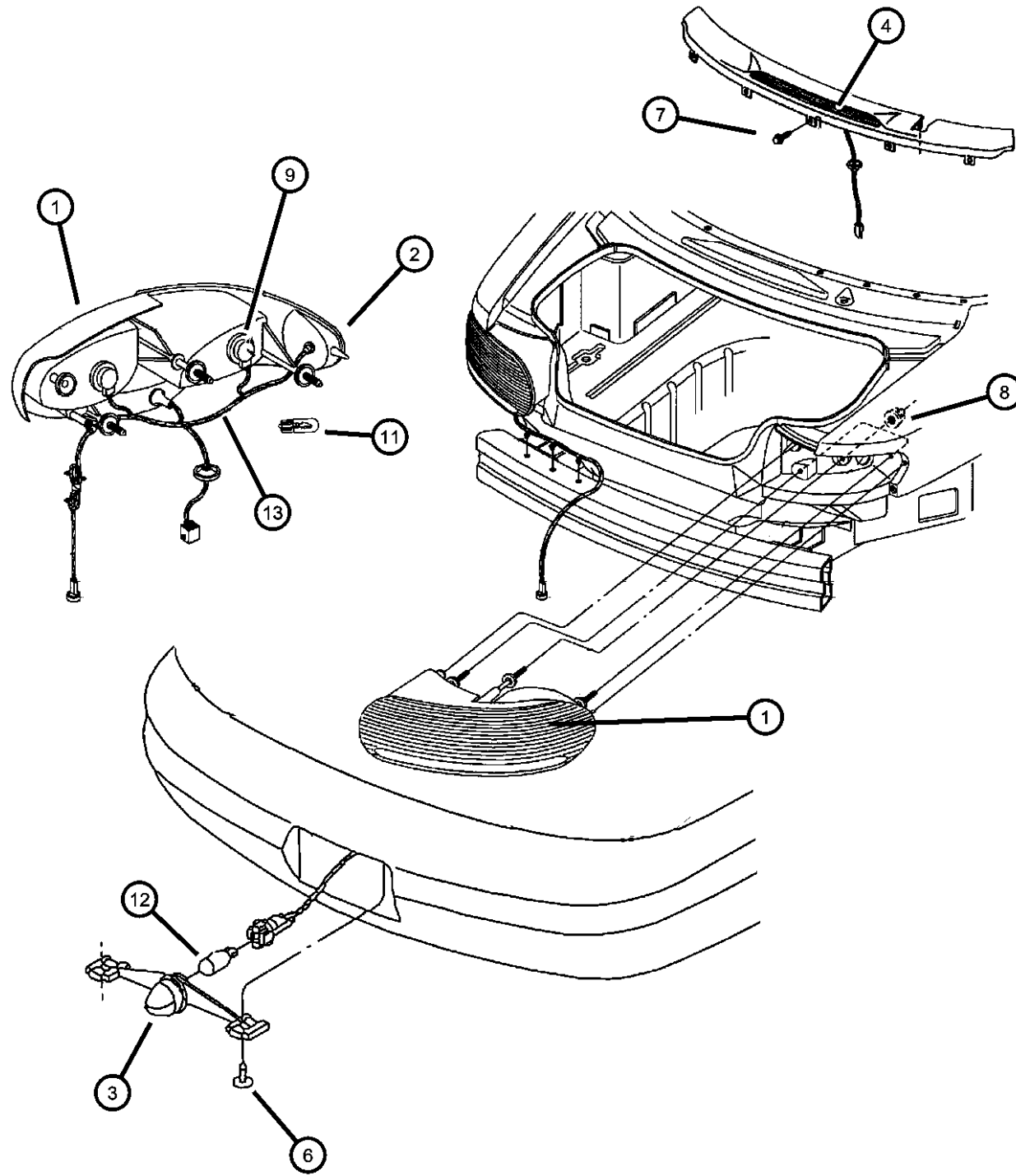

ITEM	PART NUMBER	QTY	LINE	SERIES	BODY	ENGINE	TRANS	TRIM	DESCRIPTION
1	05288608	1							LAMP, Tail Stop Turn Right
	05288609	1							Left
	05303282	1							Right, Export
	05303283	1							Left, Export
2	05288154	1							GASKET, Tail Lamp Right
	05288155	1							Left
3	05303021	1							LAMP, License Plate Export
4	05303192	1							LAMP, Liftgate Chmsl
-5	L0000921	1							BULB, 921, CHMSL Bulb
6	L0000921	1							SCREW, (NOT SERVICED)
7	06035337	2							SCREW, .164-15x.625Chmsl
8	06502589	3							NUT, Wing, M6 Tail Lamp, Export Tail Lamp, Export
9	04636361	2							SOCKET, Cornering Lamp
-10	05288612	1							SOCKET, Side Marker
11	L0003057	2							BULB, 3057Tail, Stop And Turn Signal
12	L0000168	1							BULB, 168License Plate Lamp
13	04661575AB	1							WIRING, Body European, Tail Lamp, Left
	04661584AB	1							European, Tail Lamp, Right
	05288610	1							Tail Lamp, Right
	05288611	1							Tail Lamp, Left
-14	L0000921	1							BULB, 921Back-Up Lamp
-15	04864004	1							SOCKET, Tail, Stop, and Turn Lamp Export
	04886175AA	1							Fog Lamp, Export
-16	00154851AA	1							BULB, 3157Tail, Stop, And Turn Signal, Fog Lamp, Export
-17	L0000168	1							BULB, 168Side Marker Lamp

SEBRING JX, SEBRING JXI (JX)

SERIES LINE
H = HIGHLINE C = CHRYSLER
P = PREMIUM

BODY
27 = 2-DR CONVERTIBLE

ENGINE
ECB = 2.0L 4 Cyl SOHC 16V
SMPI Engine
EDZ = 2.4L 4 Cyl DOHC 16V
SMPI Engine
EEB = 2.5L V6 SOHC 24V
SMPI Engine

TRANSMISSION
DG0 = All Automatic Transmissions
DBB = All Manual Transmissions
DD4 = 5-Speed Perf. Manual
Transmission
DGL = 4-Speed Automatic
Transmission

AR = use ase required - = Non illustrated part

1997 JX

Lamps--cargo-dome-courtesy-trunk
Figure 8-1140

ITEM	PART NUMBER	QTY	LINE	SERIES	BODY	ENGINE	TRANS	TRIM	DESCRIPTION
1	04671086	1							LAMP, CourtesyFloor Console
2									LAMP, Door
	56005076	1							Right
	56005077	1							Left
3	05209554	1							LENS, Cargo Lamp
4	L0000906	1							BULB, 906Floor Console Courtesy
5	L0000912	1							BULB, 912Trunk Lamp
6	04671487	1							WIRING, BodyCenter Console
7	L0000168	1							BULB, 168Courtesy Lamp, Door
-8	04671104	1					DG0		LAMP, Ignition Switch, Halo

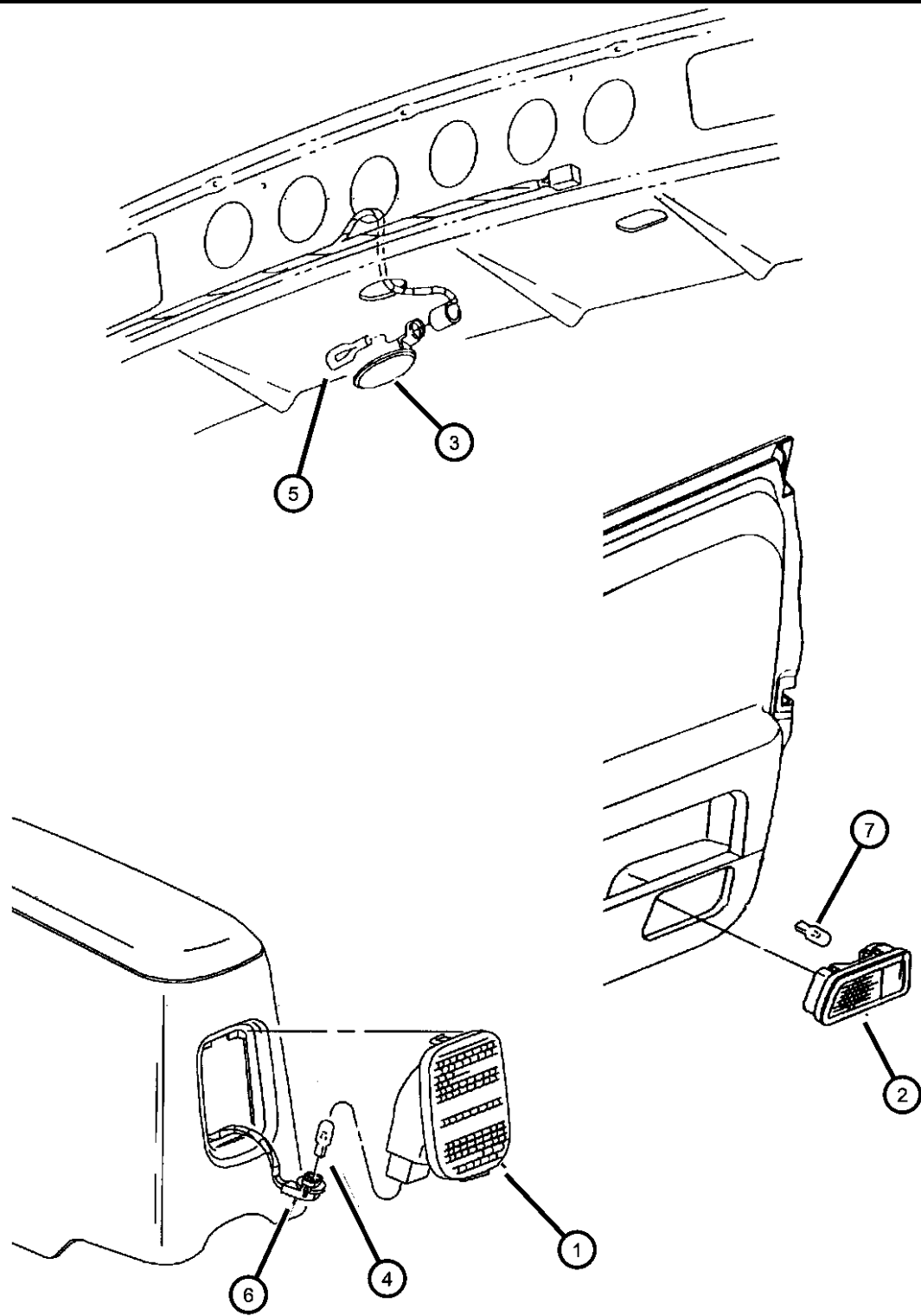

SEBRING JX, SEBRING JXI (JX)
 SERIES LINE
 H = HIGHLINE C = CHRYSLER
 P = PREMIUM

BODY
 27 = 2-DR CONVERTIBLE

ENGINE
 ECB = 2.0L 4 Cyl SOHC 16V SMPI Engine
 EDZ = 2.4L 4 Cyl DOHC 16V SMPI Engine
 EEB = 2.5L V6 SOHC 24V SMPI Engine

TRANSMISSION
 DG0 = All Automatic Transmissions
 DBB = All Manual Transmissions
 DD4 = 5-Speed Perf. Manual Transmission
 DGL = 4-Speed Automatic Transmission

AR = use ase required - = Non illustrated part

1997 JX

Sockets And Bulbs
Figure 8-1180

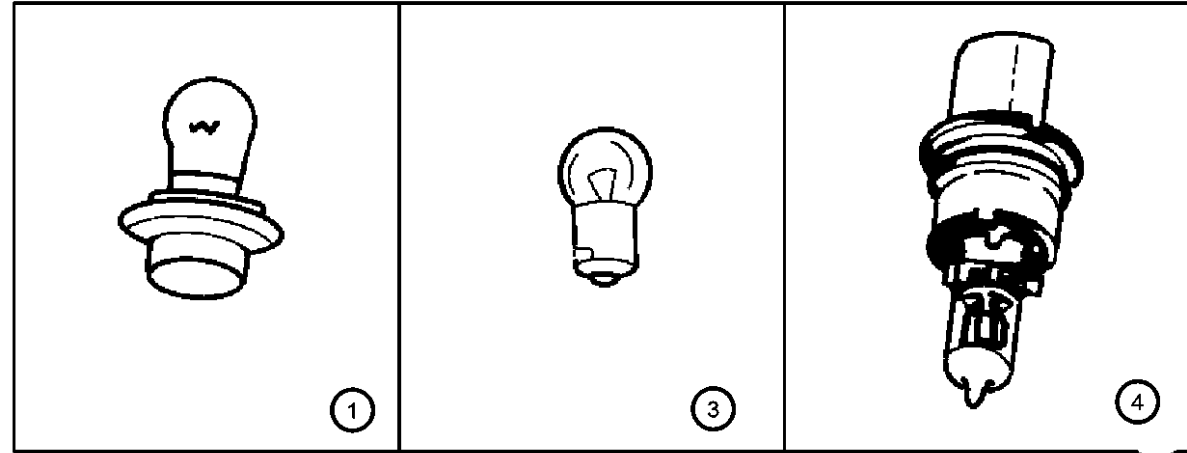

ITEM	PART NUMBER	QTY	LINE	SERIES	BODY	ENGINE	TRANS	TRIM	DESCRIPTION
1	05288612	1							SOCKET, Side Marker
-2	04399599	1							SEAL, Twist & Seal Socket
3	00L03157NA	1							BULB, 3157 NAKPark And Turn Signal Lamp
	L0003157ST								SilverStar
4									BULB, Headlamp
	00153621	1							Export
	L0009007	1							
-5	L0009006	2			P				BULB, HeadlampFog Lamp
-6	L0000921	1							BULB, 921High Mounted Stop Lamp, Back Up Lamp
-7	L0000168	1							BULB, 168Side Marker, License Lamp, Door Courtesy Lamp
-8	L00PC194	19							LAMP, Bulb And SocketInstrument Panel
-9	00154851AA	1							BULB, 3157Tail, Stop, And Turn Signal Lamp, Fog Lamp, Back Up Lamp
-10	00153620	2							BULB, 8/4Side Repeater Lamp
-11	L0003057	2							BULB, 3057, Up to 12-11-97, After Use 0154840, Tail, Stop, And Turn Signal Lamp
-12	L0000037	1							BULB, 37Ash Receiver
-13	L0000037	1							BULB AND SOCKET, Mirror Switch, Use P/N 4798363, (NOT SERVICED)
-14	05012034AA	2							SOCKET, A/C and Heater Control Bulb
-15	04608419	1							SOCKET, Twist Type-T1-3/4, Security Alarm
-16	04399900	1							SOCKET, Park, Turn, and Side Lamp
-17	04400588	3							SOCKET, Tail and Side Lamp

SEBRING JX, SEBRING JXI (JX)
 SERIES LINE
 H = HIGHLINE C = CHRYSLER
 P = PREMIUM

BODY
 27 = 2-DR CONVERTIBLE

ENGINE
 ECB = 2.0L 4 Cyl SOHC 16V SMPI Engine
 EDZ = 2.4L 4 Cyl DOHC 16V SMPI Engine
 EEB = 2.5L V6 SOHC 24V SMPI Engine

TRANSMISSION
 DG0 = All Automatic Transmissions
 DBB = All Manual Transmissions
 DD4 = 5-Speed Perf. Manual Transmission
 DGL = 4-Speed Automatic Transmission

AR = use ase required - = Non illustrated part

1997 JX

Wiring--engine & Related Parts
Figure 8-1220

ITEM	PART NUMBER	QTY	LINE	SERIES	BODY	ENGINE	TRANS	TRIM	DESCRIPTION
------	-------------	-----	------	--------	------	--------	-------	------	-------------

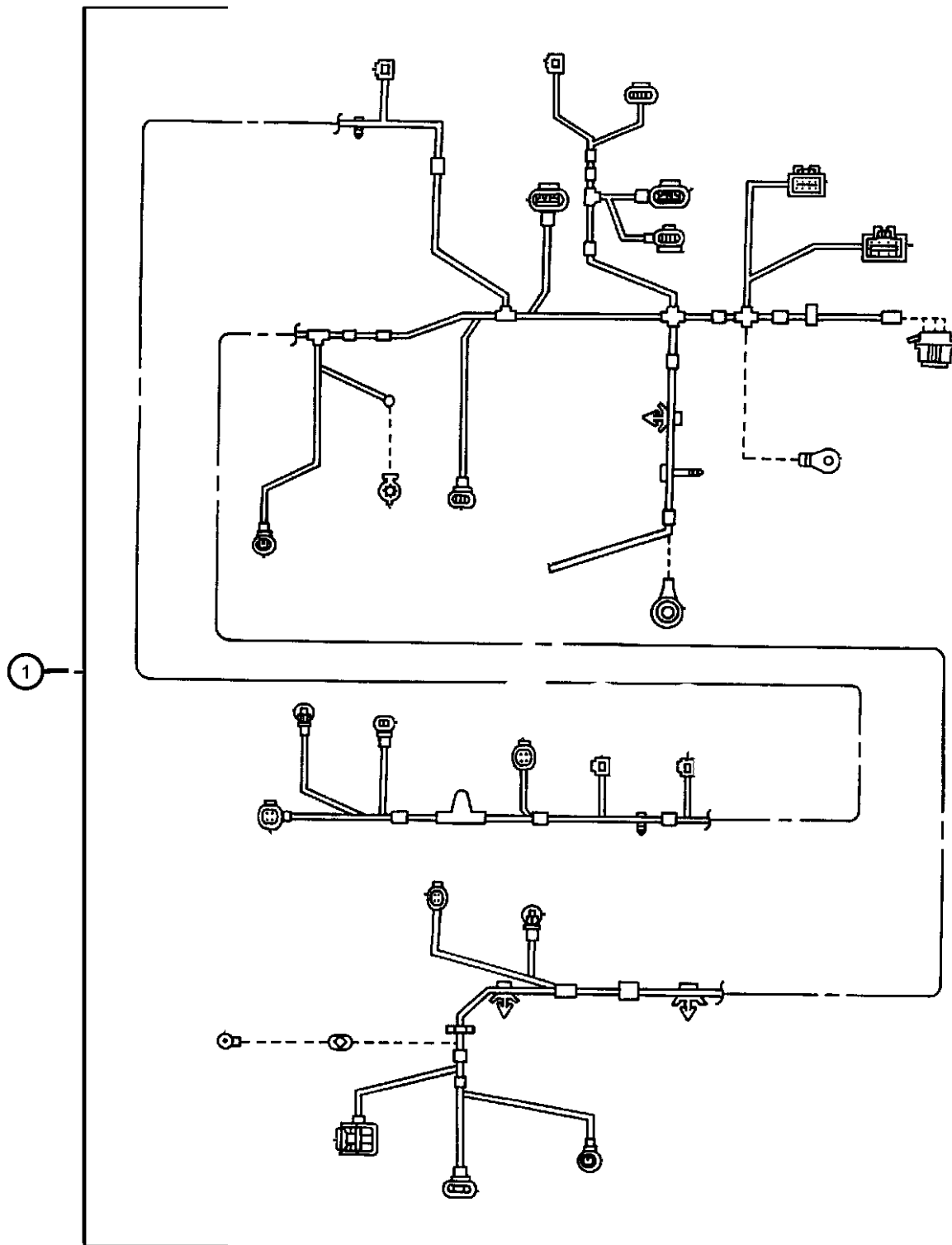

ECB= 2.0L 4 CYL SOHC 16V SMPI
 EDZ=2.4L 4 CYL DOHC 16V SMPI
 EEB=2.5L V6 SOHC 24V SMPI
 DG0=ALL AUTOMATIC
 DBB= ALL MANUAL
 DGL= AUTOMATIC 4-SPD, 41TE

1									WIRING, Engine
	04608403AC	1				ECB			
	04671446	1				EEB			
	04671447	1				EDZ			
-2	04604566	1							WIRING, Ground Jumper Battery Ground
-3									WIRING, Transmission
	04602211	1					DG0		
	04602212	1					DBB		
-4	04608415AB	1							WIRING, Battery
-5									INSULATOR, Wiring
	04209927	1							Deck Lid, Security Alarm
	04274501	1							Antenna, Security Alarm
-6									INSULATOR PACKAGE
	04419476	1				EDZ	DGL		Transmission
		1				EEB	DGL		Transmission

SEBRING JX, SEBRING JXI (JX)
 SERIES LINE
 H = HIGHLINE C = CHRYSLER
 P = PREMIUM

BODY
 27 = 2-DR CONVERTIBLE

ENGINE
 ECB = 2.0L 4 Cyl SOHC 16V SMPI Engine
 EDZ = 2.4L 4 Cyl DOHC 16V SMPI Engine
 EEB = 2.5L V6 SOHC 24V SMPI Engine

TRANSMISSION
 DG0 = All Automatic Transmissions
 DBB = All Manual Transmissions
 DD4 = 5-Speed Perf. Manual Transmission
 DGL = 4-Speed Automatic Transmission

AR = use ase required - = Non illustrated part

1997 JX

Wiring--headlamp To Dash
Figure 8-1320

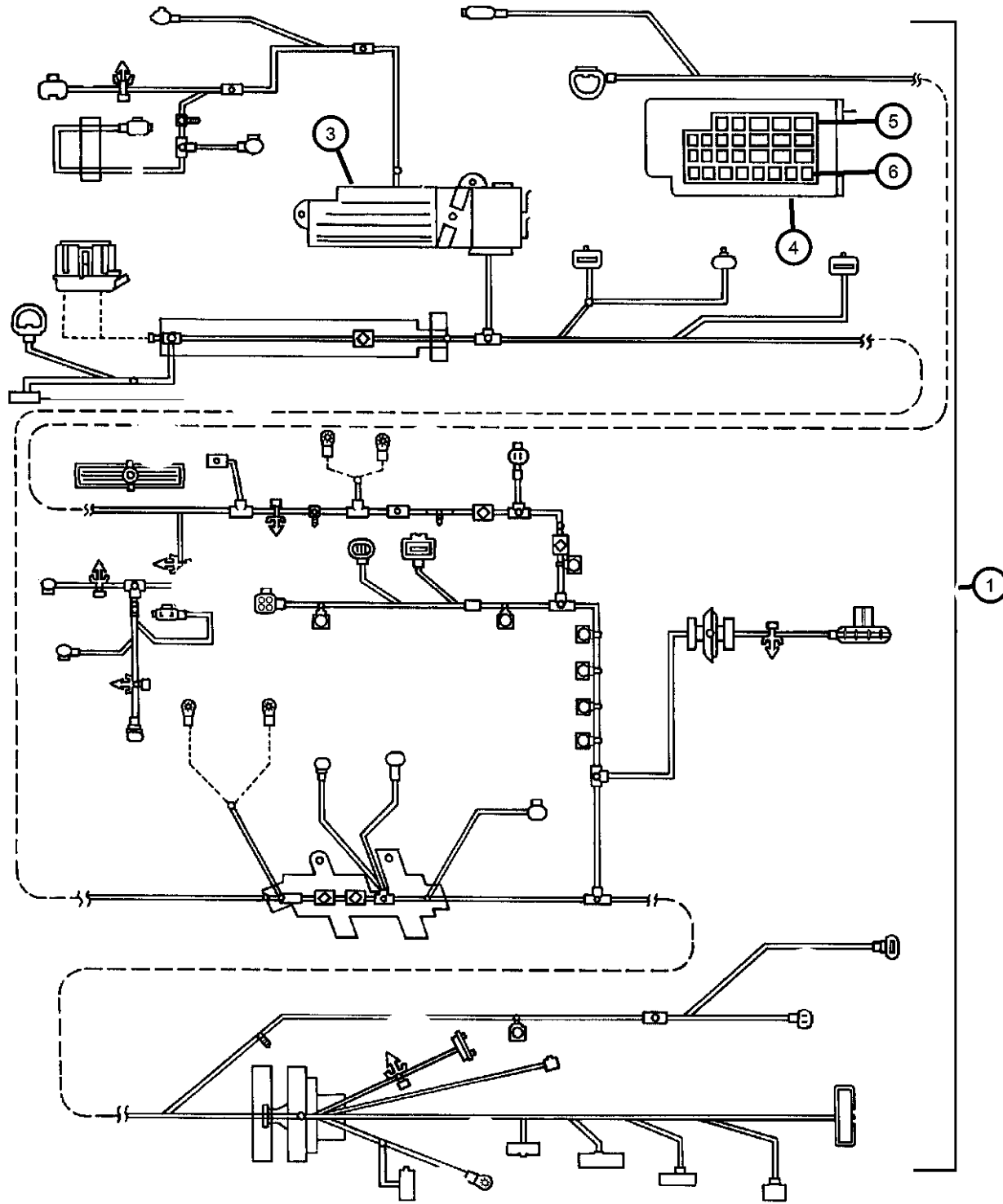

ITEM	PART NUMBER	QTY	LINE	SERIES	BODY	ENGINE	TRANS	TRIM	DESCRIPTION
------	-------------	-----	------	--------	------	--------	-------	------	-------------

ECB= 2.0L 4 CYL SOHC 16V SMPI
EDZ=2.4L 4 CYL DOHC 16V SMPI
EEB=2.5L V6 SOHC 24V SMPI
DBB= ALL MANUAL

1									WIRING, Headlamp to Dash
	04671134AB	1							Anti-Lock Brakes
	04671380AB	1				ECB	DBB		(EUROPE)
	04671381	1				EEB			(EUROPE)
	04671470AC	1							Without ABS
-2	04604611	1							COVER, Power Distribution Center
3	04671168	1							RELAY, MiniFuel Pump, EATX Shutdown, Wiper
4	04638094	1							RELAY PACKAGE, Electrical-Starter, Radiator Fan
5	06101486	2	C				27		FUSE, Mini, 10 AMP, Red
6	06101488	1							FUSE, Mini, 20 AMP, Yellow
-7									BRACKET, Power Distribution Center
	04604402	1							
	04696855	1							Rear Mount

SEBRING JX, SEBRING JXI (JX)
SERIES LINE
H = HIGHLINE C = CHRYSLER
P = PREMIUM

BODY
27 = 2-DR CONVERTIBLE

ENGINE
ECB = 2.0L 4 Cyl SOHC 16V SMPI Engine
EDZ = 2.4L 4 Cyl DOHC 16V SMPI Engine
EEB = 2.5L V6 SOHC 24V SMPI Engine

TRANSMISSION
DG0 = All Automatic Transmissions
DBB = All Manual Transmissions
DD4 = 5-Speed Perf. Manual Transmission
DGL = 4-Speed Automatic Transmission

AR = use ase required - = Non illustrated part

1997 JX

Wiring--instrument Panel
Figure 8-1420

ITEM	PART NUMBER	QTY	LINE	SERIES	BODY	ENGINE	TRANS	TRIM	DESCRIPTION
1	04671136AC	1							WIRING, Instrument Panel
	04671137AC	1							w/6-Way Infinity Speaker System
	04671443AC	1							w/6-Way Speaker System, Keyless Entry
	04671444AF	1							w/6-Way Speaker System
	04671445AD	1							w/o 6-Way Infinity Speaker System, Export
2	04671401AA	1							w/6-Way Infinity Speaker System, Export
3	06032723	4							JUNCTION BLOCK, Premium
4	04606139	1							SCREW, Self Tapping, M4.2x1.69x19.05, Junction Block Mtg
5									MODULE, Daytime Running Lamp
	56006846	1	C		27				RELAY, Electrical
		1							Horn, Headlamp Delay
		1							Horn, Headlamp Delay
6									RELAY PACKAGE, Electrical
	04638094	1							EBL, ASD, Rad.Fan #1 & 2
	04638271	1							Courtesy Lamps
7	04604235	1							BREAKER, CircuitPower Seat
8									FUSE, Mini, 10 AMP, Red
	06101486	1	C		27				
		2	C		27				Air Bag
		1							
		2							Air Bag
-9	04450129	1							PULLER, Fuse
-10									FLASHER
	04607091	1							Hazard Flasher, Export
	04671060	1							Yellow, Hazard Flasher, Export
-11	04793486	1							LABEL, Relay IdentificationFuse Block

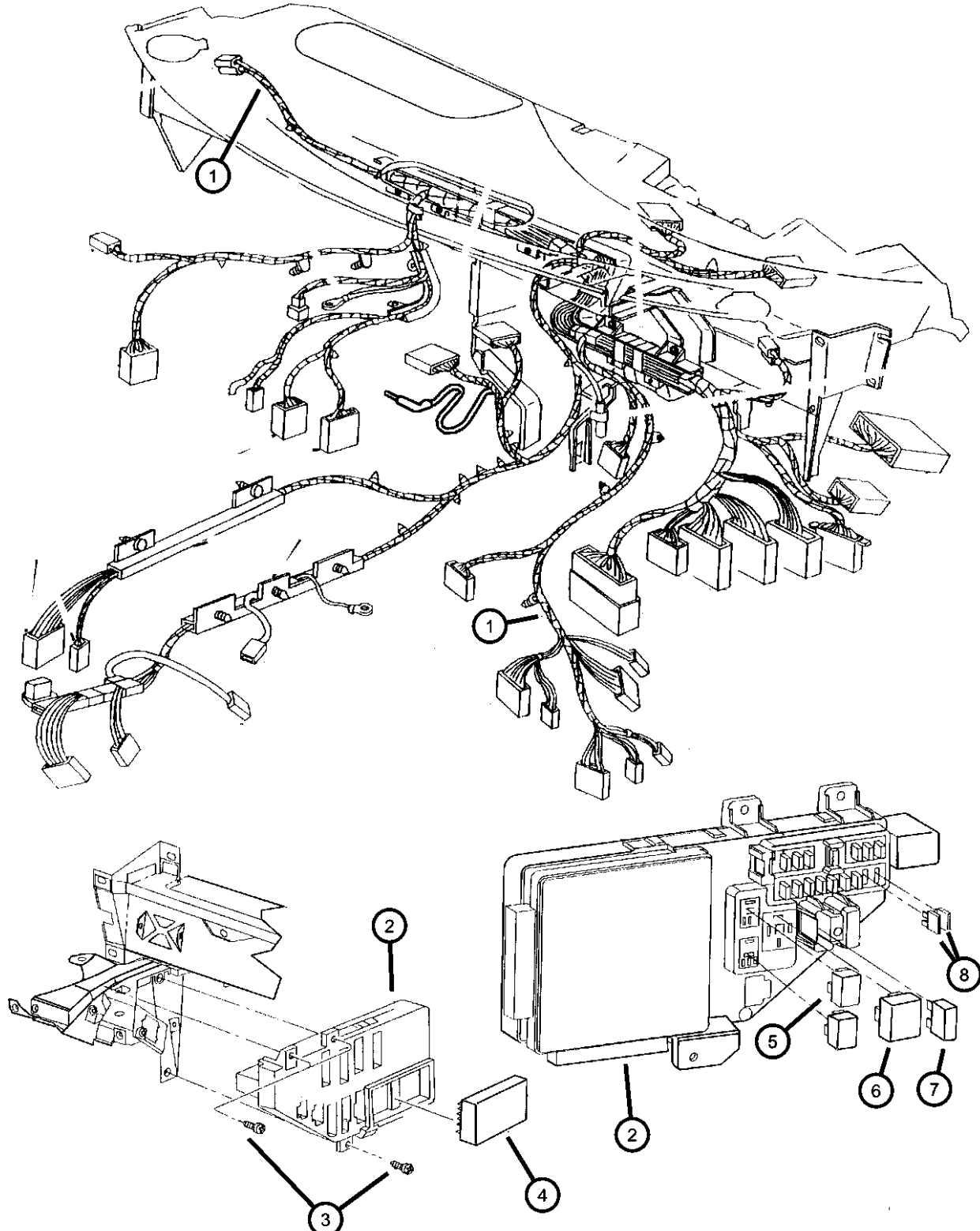

SEBRING JX, SEBRING JXI (JX)
 SERIES LINE
 H = HIGHLINE C = CHRYSLER
 P = PREMIUM

BODY
 27 = 2-DR CONVERTIBLE

ENGINE
 ECB = 2.0L 4 Cyl SOHC 16V SMPI Engine
 EDZ = 2.4L 4 Cyl DOHC 16V SMPI Engine
 EEB = 2.5L V6 SOHC 24V SMPI Engine

TRANSMISSION
 DG0 = All Automatic Transmissions
 DBB = All Manual Transmissions
 DD4 = 5-Speed Perf. Manual Transmission
 DGL = 4-Speed Automatic Transmission

AR = use ase required - = Non illustrated part

1997 JX

Wiring--body & Accessories

Figure 8-1520

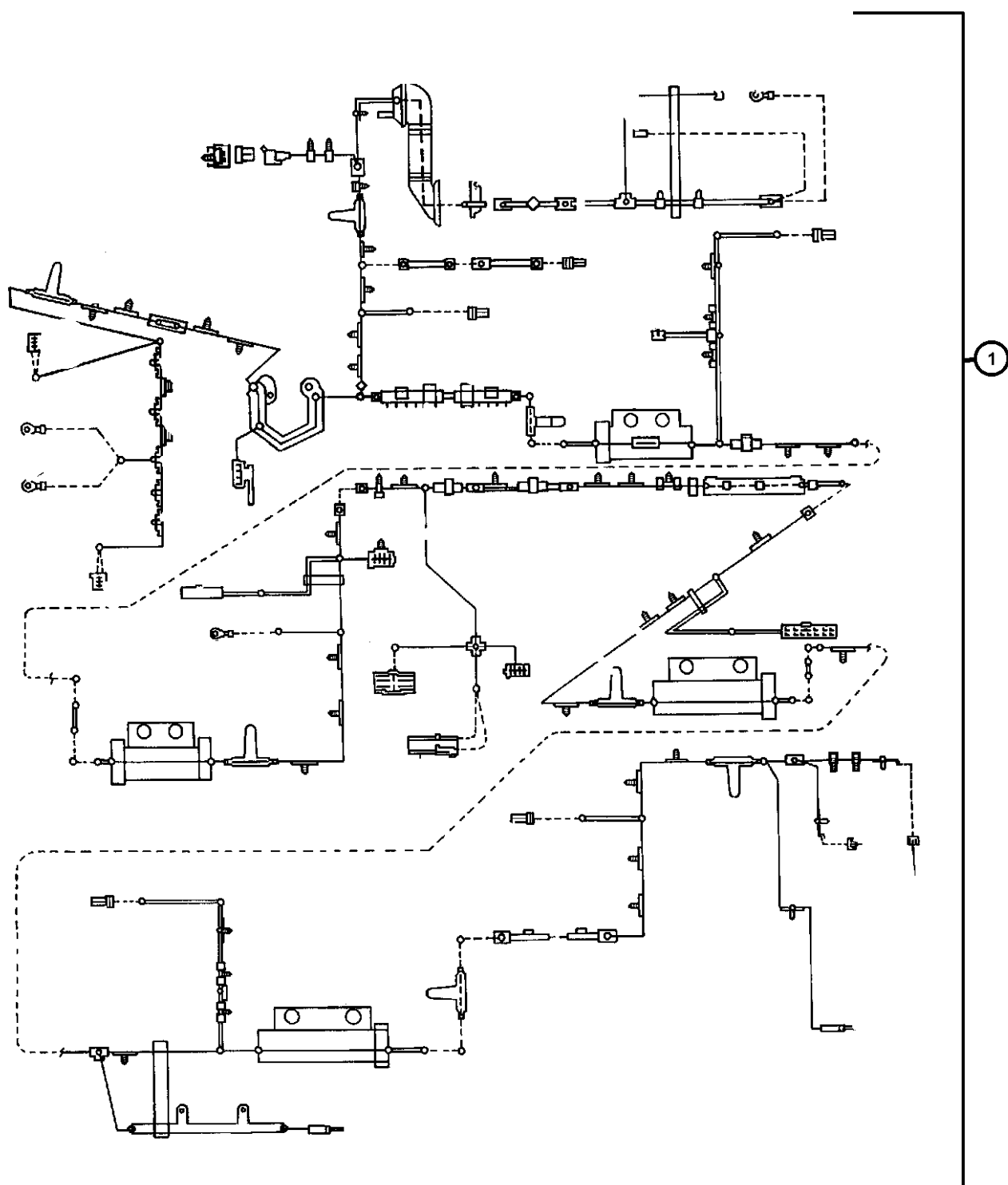

ITEM	PART NUMBER	QTY	LINE	SERIES	BODY	ENGINE	TRANS	TRIM	DESCRIPTION
1									WIRING, Body
	04645900AA	1							European, Seat Belt Jumper, Drivers Side
	04661571	1							, Seat Belt Jumper, Driver Side
	04661575	1							European, Tail Lamp, Left
	04661584AB	1							European, Tail Lamp, Right
	04671192	1							Power Seat
	04671217	1							w/ Illuminated Auto Day/Night Mirror, Header
	04671273	1							w/o Illuminated Visor, Mirror, Header
	04671332	1							w/ Illuminated Visor, w/o Auto Day/Night Mirror, Header
	04671360	1							Seat Belt Jumper, Passenger
	04671382AB	1							w/o Power Mirrors, w/o Convertible Top Inhibit Feature (Main Body)
	04671382AC	1							w/o Power Mirrors, w/ Convertible Top Inhibit Feature (Main Body)
	04671383AB	1							w/ Power Mirrors, w/o Convertible Top Inhibit Feature (Main Body)
	04671383AC	1							w/ Power Mirrors, w/ Convertible Top Inhibit Feature (Main Body)
	04671384AB	1							w/o Convertible Top Inhibit Feature (Main Body), Export
	04671384AC	1							w/ Convertible Top Inhibit Feature (Main Body), Export
	04671486	1							w/o Power Decklid, Center Console
	04671487	1							w/Power Decklid, Center Console
	05288610	1							Includes Backup Lamp Wire & Socket, Tail Lamp, Right
	05288611	1							Includes Backup & License Plate Lamp Wire & Socket, Tail Lamp, Left
-2									WIRING, Body, Door Harness w/Boot
	04671194	1							w/o Power Mirrors, Security Alarm, Right
	04671196	1							w/Power Mirrors, Right
	04671198	1							w/Power Mirrors, Security, Right

SEBRING JX, SEBRING JXI (JX)

SERIES LINE
 H = HIGHLINE C = CHRYSLER
 P = PREMIUM

BODY
 27 = 2-DR CONVERTIBLE

ENGINE
 ECB = 2.0L 4 Cyl SOHC 16V SMPI Engine
 EDZ = 2.4L 4 Cyl DOHC 16V SMPI Engine
 EEB = 2.5L V6 SOHC 24V SMPI Engine

TRANSMISSION
 DG0 = All Automatic Transmissions
 DBB = All Manual Transmissions
 DD4 = 5-Speed Perf. Manual Transmission
 DGL = 4-Speed Automatic Transmission

AR = use ase required - = Non illustrated part

1997 JX

Wiring--body & Accessories
Figure 8-1520

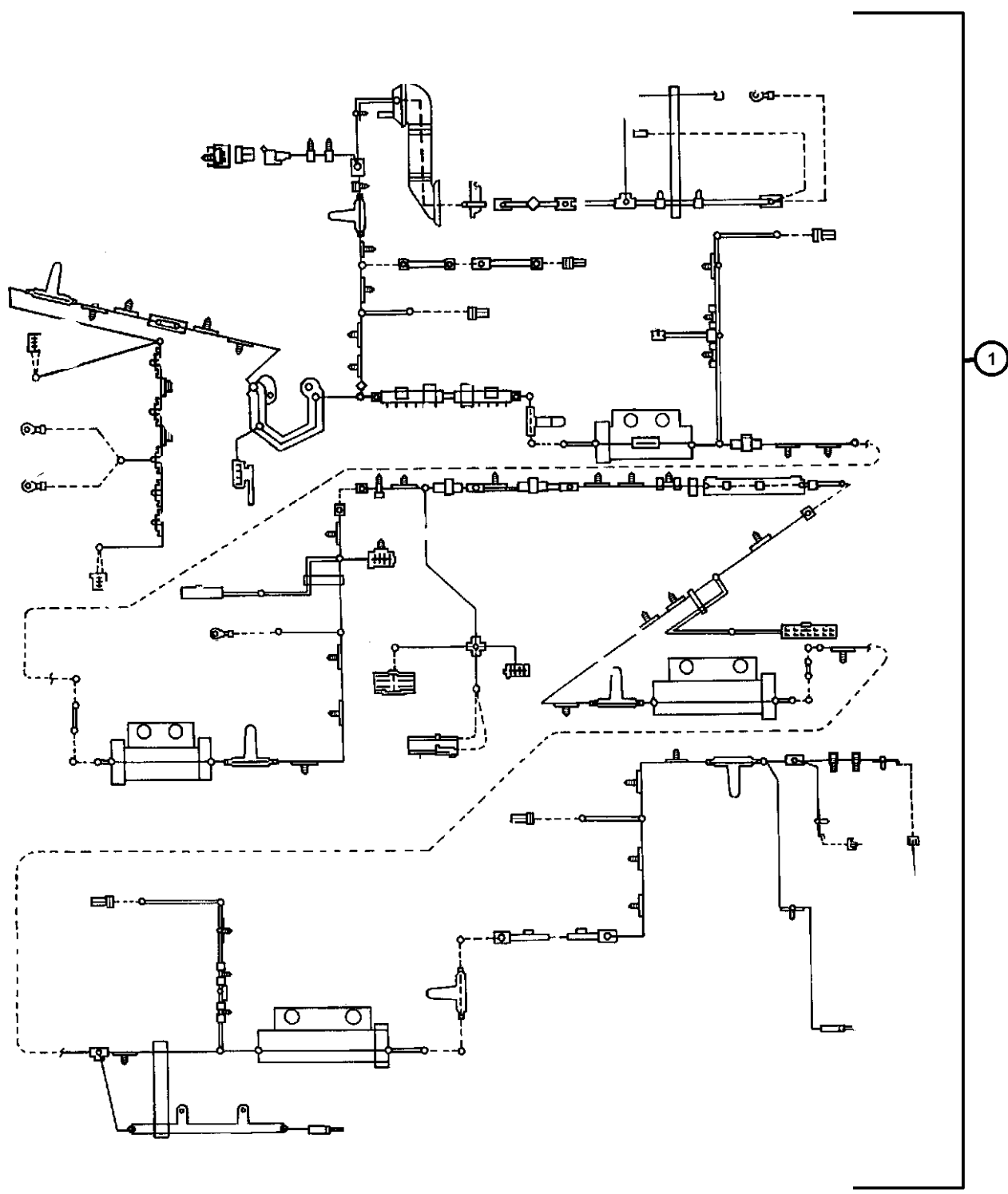

ITEM	PART NUMBER	QTY	LINE	SERIES	BODY	ENGINE	TRANS	TRIM	DESCRIPTION
------	-------------	-----	------	--------	------	--------	-------	------	-------------

	04671343	1							w/Power Mirrors, Left
	04671347	1							w/Security, Left
	04671423	1							w/o Power Mirrors, Security Alarm, Left
-3	04209927	1							INSULATOR, WiringDecklid, Security Alarm
-4	04604597	4							TERMINAL, FemaleOxygen Sensor
-5	04602211	1					DG0		WIRING, Transmission

SEBRING JX, SEBRING JXI (JX)

SERIES LINE
H = HIGHLINE C = CHRYSLER
P = PREMIUM

BODY
27 = 2-DR CONVERTIBLE

ENGINE
ECB = 2.0L 4 Cyl SOHC 16V SMPI Engine
EDZ = 2.4L 4 Cyl DOHC 16V SMPI Engine
EEB = 2.5L V6 SOHC 24V SMPI Engine

TRANSMISSION
DG0 = All Automatic Transmissions
DBB = All Manual Transmissions
DD4 = 5-Speed Perf. Manual Transmission
DGL = 4-Speed Automatic Transmission

AR = use ase required - = Non illustrated part

**Wiring Harness Repair Crimp Pkg.-fusible Link Pkg.-heat Shrink Tube
Figure 8-1610**

ITEM	PART NUMBER	QTY	LINE	SERIES	BODY	ENGINE	TRANS	TRIM	DESCRIPTION
-1	05013930AA	1							WIRING PACKAGE, Underhood Connector Repair, For Electrical Connector Repair Information visit the World Wide Web at http://dto.vftis.com/mopar/disclaimer.asp
-2	04364393	AR							TUBE, Convoluted 1/4", 10 ft Rolls
	04397808	1							3/4" 10 ft Rolls
	04397809	1				ECB			1" 10 ft Rolls
-3	04641780	1				ECB, EDZ			STRAP, Tie 8 1/8" Long
	06016155	AR							14" Long (To Tie 3/16" to 4" of Wire)
-4	06016155	AR							CONNECTOR, ABS, 25 Way, (NOT SERVICED),
-5	05080753AA	1							TERMINAL, Heated Rear Window

For Electrical Connector Repair Information visit the World Wide Web at

<http://dto.vftis.com/mopar/disclaimer.asp>

SEBRING JX, SEBRING JXI (JX)
 SERIES LINE
 H = HIGHLINE C = CHRYSLER
 P = PREMIUM

BODY
 27 = 2-DR CONVERTIBLE

ENGINE
 ECB = 2.0L 4 Cyl SOHC 16V SMPI Engine
 EDZ = 2.4L 4 Cyl DOHC 16V SMPI Engine
 EEB = 2.5L V6 SOHC 24V SMPI Engine

TRANSMISSION
 DG0 = All Automatic Transmissions
 DBB = All Manual Transmissions
 DD4 = 5-Speed Perf. Manual Transmission
 DGL = 4-Speed Automatic Transmission

Spark Plugs--cables--coils
Figure 8-1902

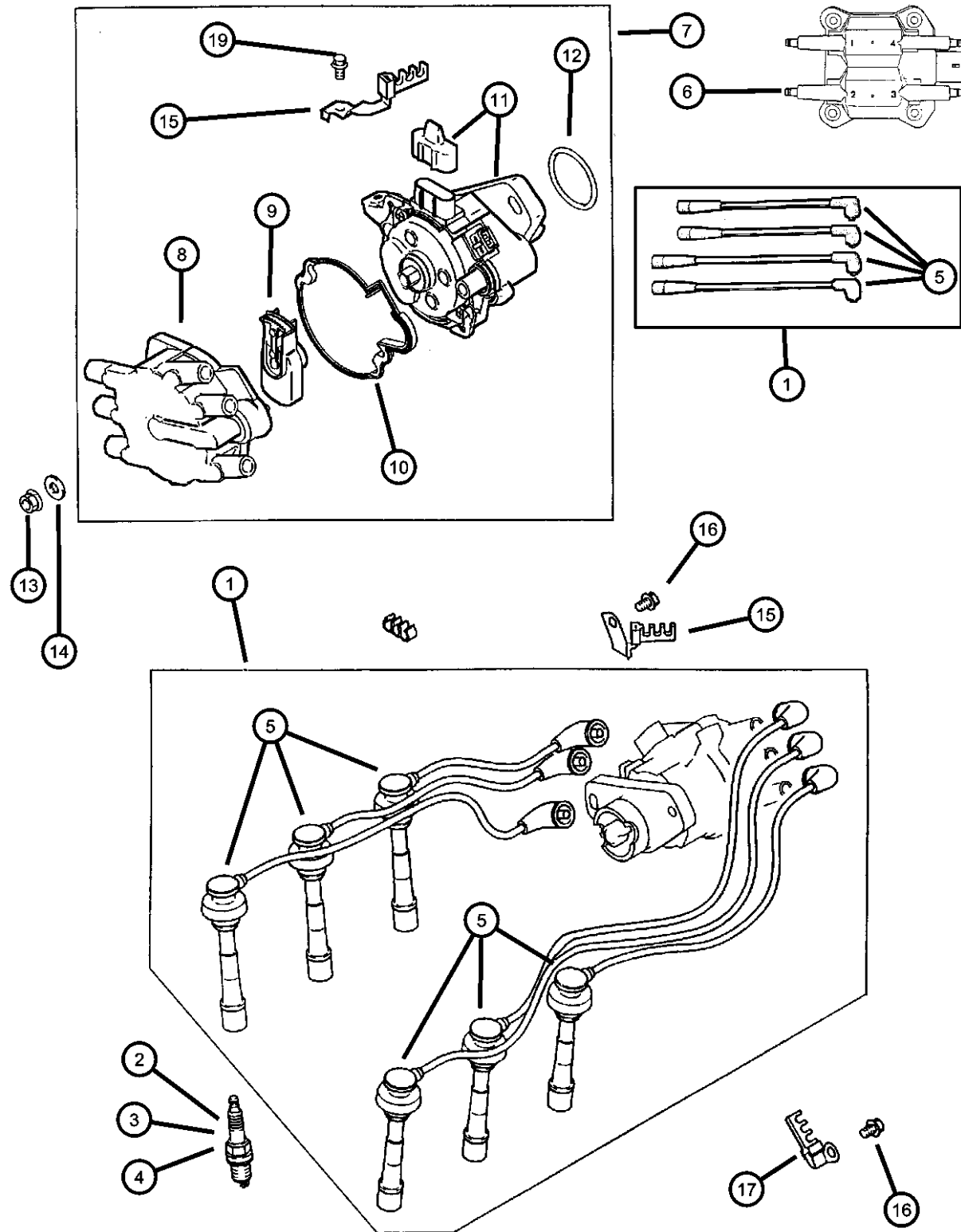

ITEM	PART NUMBER	QTY	LINE	SERIES	BODY	ENGINE	TRANS	TRIM	DESCRIPTION
EDO=ALL 2.2,2.5,2.4L 4 CYL GAS ECB= 2.0L 4 CYL SOHC 16V SMPI EDZ=2.4L 4 CYL DOHC 16V SMPI EEB=2.5L V6 SOHC 24V SMPI									
1									CABLE PACKAGE, Ignition
	04773841	1				EDZ			
	04883233	1				ECB			Mopar V-Line Alternative Part
	SPW03893AA								
	MD331092	1				EEB			Mopar V-Line Alternative Part
	SPW31092AA								Mopar Tune Up Kit (Contains Cap Rotor and Spark Plug Wires)
	SPC25603AA								
2	05269897	4				ECB			SPARK PLUG, RC-9-YC
3	04609079	4				EDZ			SPARK PLUG, RC-12-YC5
	OSP00446								Canadian Aftermarket Part
4	04796779	6				EEB			SPARK PLUG, RC-10-PYP4
	OSP00464								Canadian Aftermarket Part
5									CABLE, Ignition
	04672113	2				EDZ			[#2,3]
	04672114	2				EDZ			[#1,4]
	05269577	1				ECB			[#1]
	05269578	2				ECB			[#2,3]
	05269667	1				ECB			[#4]
	MD303401	1				EEB			[#1]
	MD303403	1				EEB			[#3]
	MD303405	1				EEB			[#5]
	MD303406	1				EEB			[#6]
	MD329163	1				EEB			[#2]
	MD329164	1				EEB			[#4]
6									COIL, Ignition
	05269670	1				EDZ			
		1				ECB			
7	MD316173	1				EEB			DISTRIBUTOR, Engine
8	MD619050	1				EEB			CAP, Distributor
9	MD618663	1				EEB			ROTOR, Distributor

SEBRING JX, SEBRING JXI (JX)
 SERIES LINE
 H = HIGHLINE C = CHRYSLER
 P = PREMIUM

BODY
 27 = 2-DR CONVERTIBLE

ENGINE
 ECB = 2.0L 4 Cyl SOHC 16V SMPI Engine
 EDZ = 2.4L 4 Cyl DOHC 16V SMPI Engine
 EEB = 2.5L V6 SOHC 24V SMPI Engine

TRANSMISSION
 DG0 = All Automatic Transmissions
 DBB = All Manual Transmissions
 DD4 = 5-Speed Perf. Manual Transmission
 DGL = 4-Speed Automatic Transmission

AR = use ase required - = Non illustrated part

1997 JX

Spark Plugs--cables--coils
Figure 8-1902

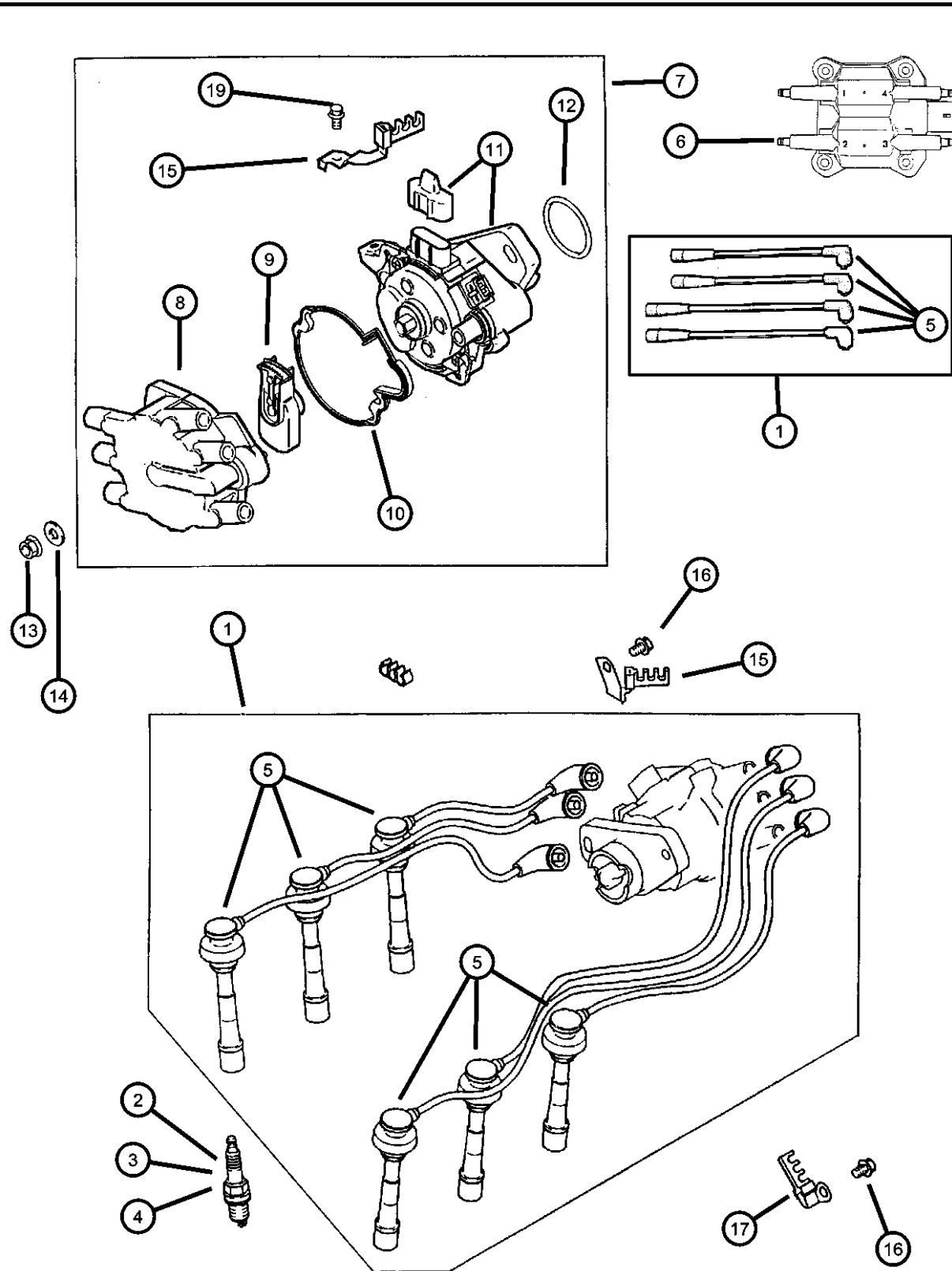

ITEM	PART NUMBER	QTY	LINE	SERIES	BODY	ENGINE	TRANS	TRIM	DESCRIPTION
10	MD618662	1				EEB			GASKET, Distributor Cap
11	MD619074	1				EEB	A		HOUSING, Distributor
12	MD618665	1				EEB			O RING, Distributor
13	MF434114	2				EEB			NUT, Hex Flange
14	MD102178	2				EEB			WASHER, Distributor
15									SEPERATOR, Ignition Cable
	MD302268	1				EEB			Rear
	MD303864	1				EEB			Front
	MD326146	1				EEB			Distributor
16	MF140641	2				EEB			BOLT, Hex Flange Head, M8x12, Separator Spark Plug
17									SEPERATOR, Ignition Cable
	MD120818	2				EEB			Double
	MD120819	1				EEB			Tripple
	MD303864	1				EEB			
-18	04604735	1				ECB			CLIP, Wiring
19	MD618316	1				EEB			SCREW, Adjusting

SEBRING JX, SEBRING JXI (JX)
SERIES LINE
H = HIGHLINE C = CHRYSLER
P = PREMIUM

BODY
27 = 2-DR CONVERTIBLE

ENGINE
ECB = 2.0L 4 Cyl SOHC 16V SMPI Engine
EDZ = 2.4L 4 Cyl DOHC 16V SMPI Engine
EEB = 2.5L V6 SOHC 24V SMPI Engine

TRANSMISSION
DG0 = All Automatic Transmissions
DBB = All Manual Transmissions
DD4 = 5-Speed Perf. Manual Transmission
DGL = 4-Speed Automatic Transmission

AR = use ase required - = Non illustrated part

1997 JX

Group - 08A

Instrument Panel and Radios and Consoles

Group - 08A Instrument Panel and Radios and Consoles

Group-Fig. No.

Illustration Title

Instrument Panel

Instrument Panel Fig. 08A - 120

Instrument Panel Cluster

Cluster--instrument Panel Fig. 08A - 220

Radio, Antenna, and Speakers

Radios..... Fig. 08A - 310

Speakers, Antenna, and Amplifier Fig. 08A - 320

Consoles

Console--floor Fig. 08A - 420

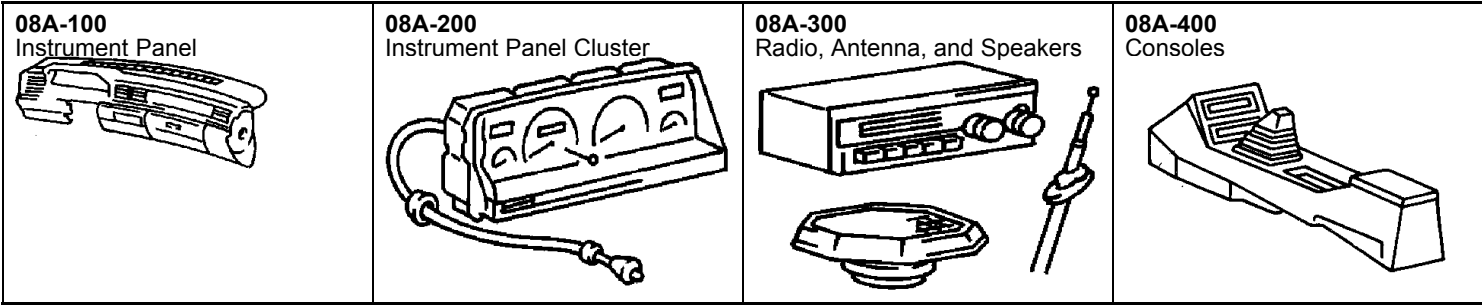

**Instrument Panel
Figure 08A-120**

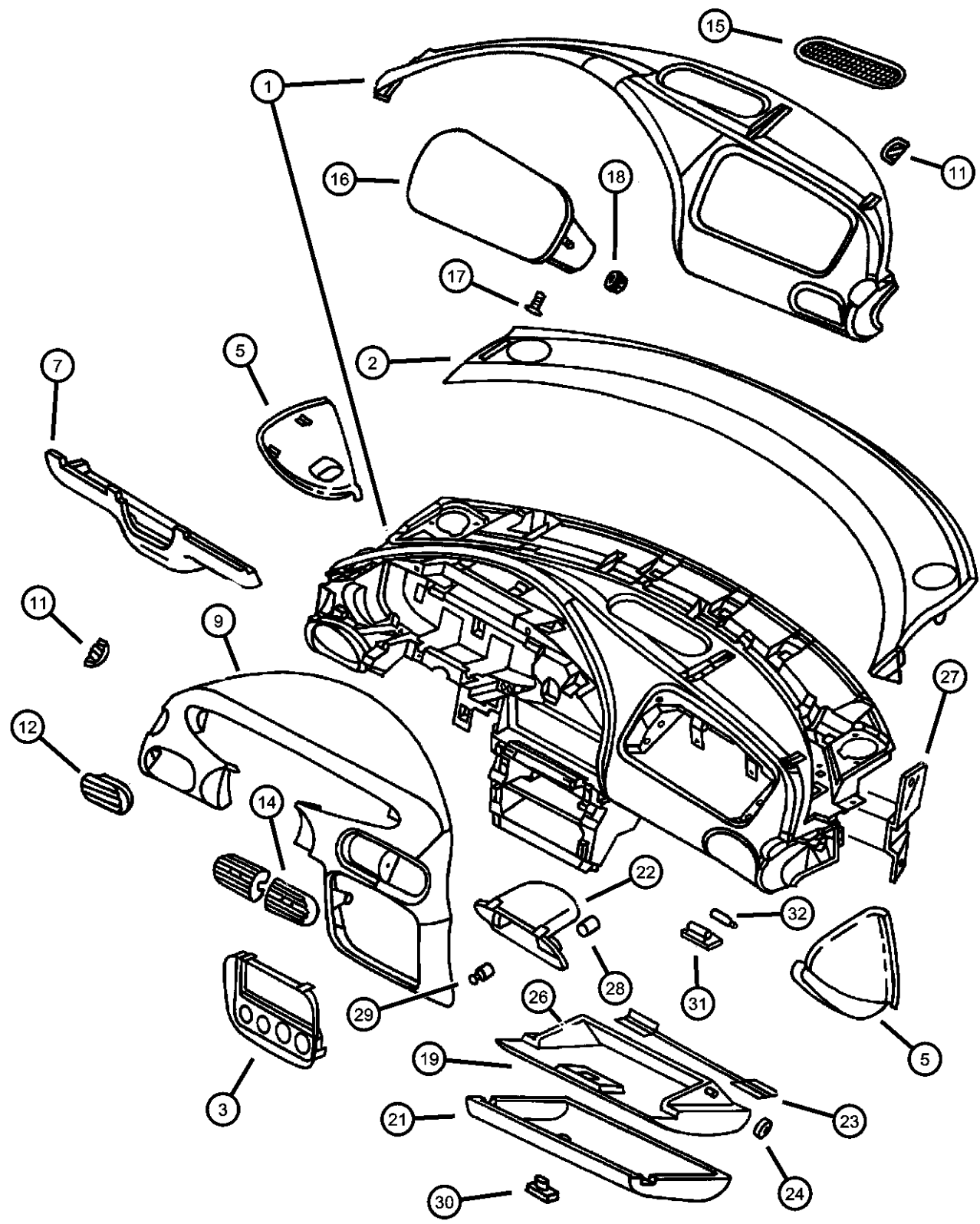

ITEM	PART NUMBER	QTY	LINE	SERIES	BODY	ENGINE	TRANS	TRIM	DESCRIPTION
-10	06504067	8							CLIP, Hood
11									GRILLE, Side Demister
	0KM18RC8	1							Mist Gray, Left
	0KM18RJL	1							Silverfern, Left
	0KM18TAZ	1							Agate, Left
	0KL93RC8	1							Mist Gray, Right
	0KL93RJL	1							Silverfern, Right
	0KL93TAZ	1							Agate, Right
12	0HR94RX9	1							OUTLET, Air Conditioning & Heater, Black, Left
-13	04595443	1							SEAL, Air OutletLeft Distribution Duct
14									OUTLET, Air Conditioning & Heater
	0HR96RC8	2							Mist Gray, Center
	0HR96RJL	2							Silverfern, Center
15									GRILLE, Defroster
	0GL65RC8	1							Mist Gray
	0GL65RJL	1							Silverfern
	0GL65TAZ	1							Agate
16									AIR BAG, Passenger
	0PK11LAZAB	1							Agate
	0PK11RC8AB	1							Mist Gray
	0PK11RJLAB	1							Silverfern
	0PK13LAZAB	1							Agate, Export
	0PK13RC8AB	1							Mist Gray, Export
	0PK13RJLAB	1							Silverfern, Export
17	06032723	2							SCREW, Self Tapping, M4.2x1.69x19.05Passenger Air Bag
18	06500284	4							NUT, Hex, M6x1.00Passenger Air Bag
19	04595373	1							BIN, StorageGlove Box
-20	04595591	1							NETTING, Glove Box
21									DOOR, Glove Box
	0KM61RC8	1							Mist Gray
	0KM61RJL	1							Silverfern

SEBRING JX, SEBRING JXI (JX)
 SERIES LINE
 H = HIGHLINE C = CHRYSLER
 P = PREMIUM

BODY
 27 = 2-DR CONVERTIBLE

ENGINE
 ECB = 2.0L 4 Cyl SOHC 16V SMPI Engine
 EDZ = 2.4L 4 Cyl DOHC 16V SMPI Engine
 EEB = 2.5L V6 SOHC 24V SMPI Engine

TRANSMISSION
 DG0 = All Automatic Transmissions
 DBB = All Manual Transmissions
 DD4 = 5-Speed Perf. Manual Transmission
 DGL = 4-Speed Automatic Transmission

AR = use ase required - = Non illustrated part

Instrument Panel
Figure 08A-120

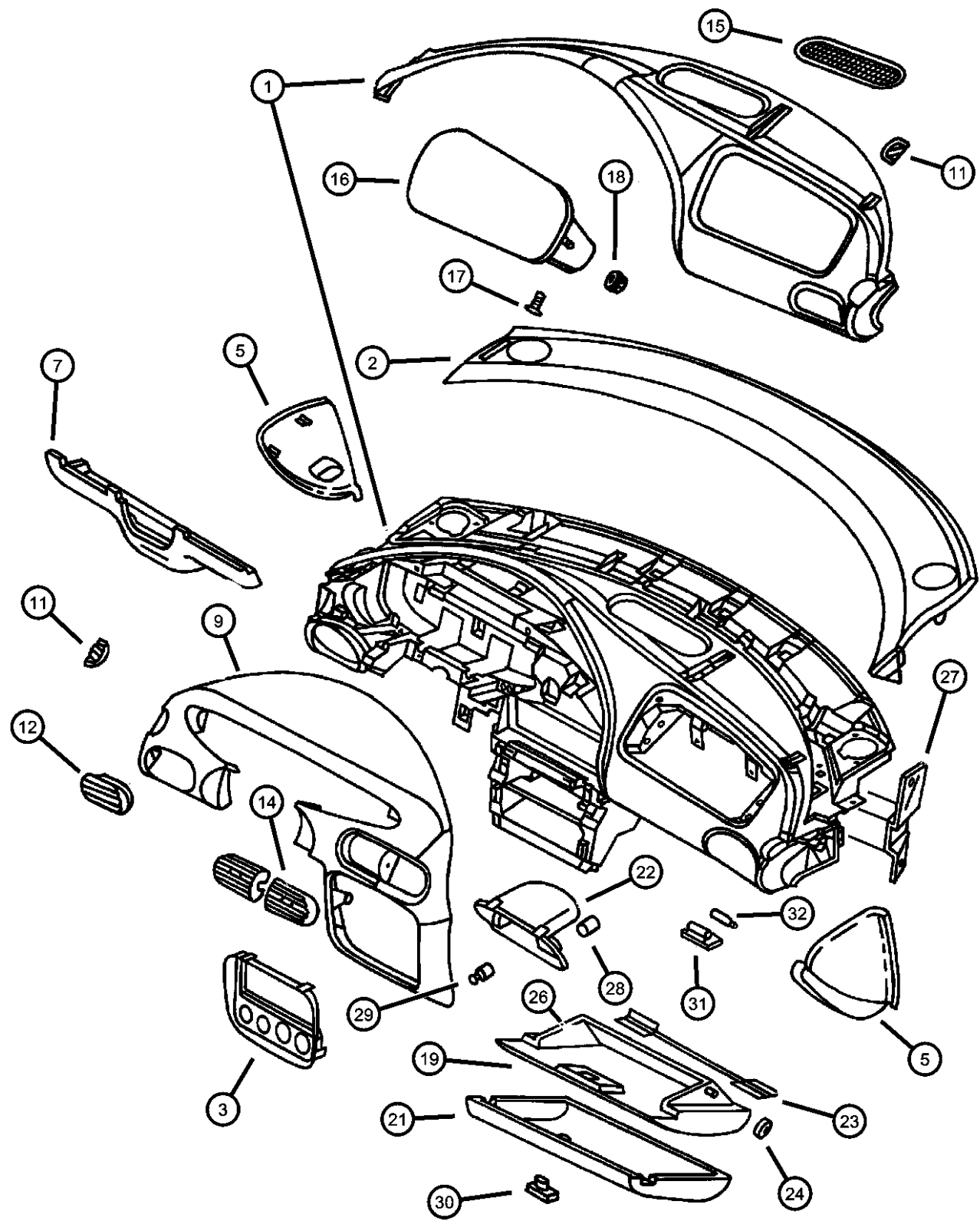

ITEM	PART NUMBER	QTY	LINE	SERIES	BODY	ENGINE	TRANS	TRIM	DESCRIPTION
	0KM61SK5	1							Camel Tan
22									BIN, Instrument Panel
	0QM32SAZAB	1							Agate
	0QM32SC8AB	1							Mist Gray
	0QM32SJLAB	1							Silverfern
23	04595531	1							HINGE, Glovebox
24									BUMPER, Glove Box Door
	04359182	2							Close Stop
	04595520	2							Open Stop
-25	04595559	1							SILENCER, Door, Felt Adheive Back (1"x1.5")
26	04595470	1							LINER, Glove Box, "ENGLISH" Not Serv.
27	05291187AB	1							REINFORCEMENT, Instrument PanelCross Member
28									SHELL, Cigar Lighter
	03747633	1							w/Clamp
	03747634	1							
29	05269312	1							KNOB AND ELEMENT, Cigar Lighter
30									LATCH, Glovebox
	0GL62RC8	1							Mist Gray
	0GL62RJL	1							Silverfern
	0GL62SK5	1							Camel Tan
31	04671096	1							HOOD, Ash Receiver Lamp, w/Amber Lens
32	L0000037	1							BULB, 37Ash Receiver
-33									ASH RECEIVER, Smokers Package
	04595665	1							Ashtray Only
-34	0KN03SX8	1							SWITCH AND LAMP, Glove Box
	04565022	1							

SEBRING JX, SEBRING JXI (JX)
SERIES LINE
H = HIGHLINE C = CHRYSLER
P = PREMIUM

BODY
27 = 2-DR CONVERTIBLE

ENGINE
ECB = 2.0L 4 Cyl SOHC 16V SMPI Engine
EDZ = 2.4L 4 Cyl DOHC 16V SMPI Engine
EEB = 2.5L V6 SOHC 24V SMPI Engine

TRANSMISSION
DG0 = All Automatic Transmissions
DBB = All Manual Transmissions
DD4 = 5-Speed Perf. Manual Transmission
DGL = 4-Speed Automatic Transmission

AR = use ase required - = Non illustrated part

**Cluster--instrument Panel
Figure 08A-220**

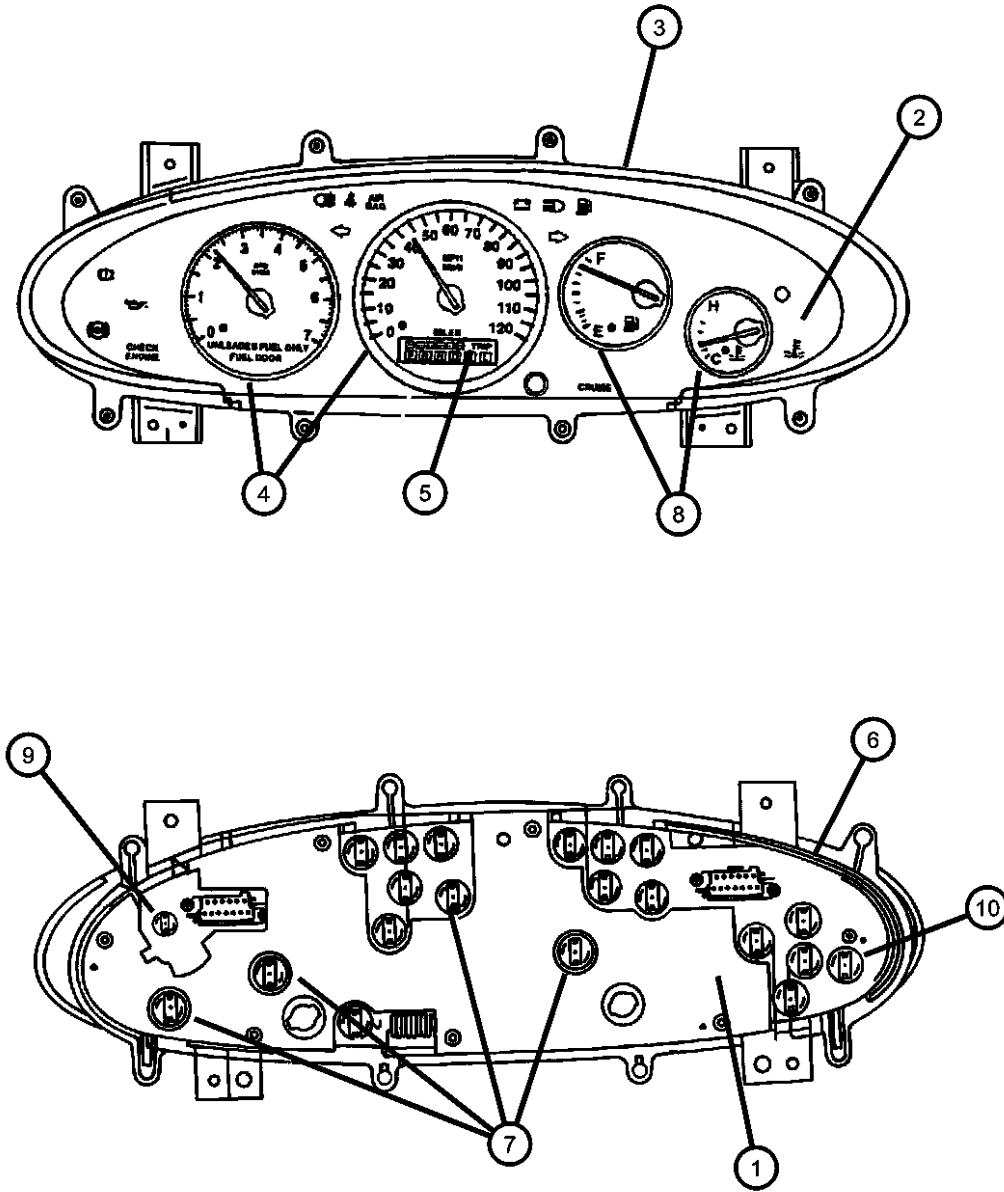

ITEM	PART NUMBER	QTY	LINE	SERIES	BODY	ENGINE	TRANS	TRIM	DESCRIPTION
1									BOARD, Circuit
	04882211	1							w/KILO, Autostick
	04882212	1							w/KILO, w/o Autostick
	04882213	1							w/MPH, Autostick
	04882214	1							w/MPH, w/o Autostick
2									MASK AND LENS, Instrument Cluster
	04864507	1							w/MPH
		1							w/KILO, w/Autostick
	04864508	1							w/KILO, w/o Autostick
3	04728384	1							COVER, Instrument Cluster
4									GAUGE, Speedometer
	04773248	1							w/MPH, w/o Autostick
	04773250	1							w/KILO, w/o Autostick
	04882216	1							w/KILO, w/Autostick
	04882217	1							w/MPH, w/Autostick
5									GAUGE, Odometer
	04773251	1							w/o Autostick
	04882215	1							w/Autostick
6	04778740	1							HOUSING, Cluster
7	L00PC194	19							LAMP, Bulb And SocketCluster
8	04773247	1							GAUGE, Fuel And Temperature
9	04608419	1							SOCKET, LED Security, Twist-Type T1-3/4
10	04608304	1							LAMP, Bulb And SocketABS

SEBRING JX, SEBRING JXI (JX)
 SERIES LINE
 H = HIGHLINE C = CHRYSLER
 P = PREMIUM

BODY
 27 = 2-DR CONVERTIBLE

ENGINE
 ECB = 2.0L 4 Cyl SOHC 16V SMPI Engine
 EDZ = 2.4L 4 Cyl DOHC 16V SMPI Engine
 EEB = 2.5L V6 SOHC 24V SMPI Engine

TRANSMISSION
 DG0 = All Automatic Transmissions
 DBB = All Manual Transmissions
 DD4 = 5-Speed Perf. Manual Transmission
 DGL = 4-Speed Automatic Transmission

AR = use ase required - = Non illustrated part

1997 JX

Radios
Figure 08A-310

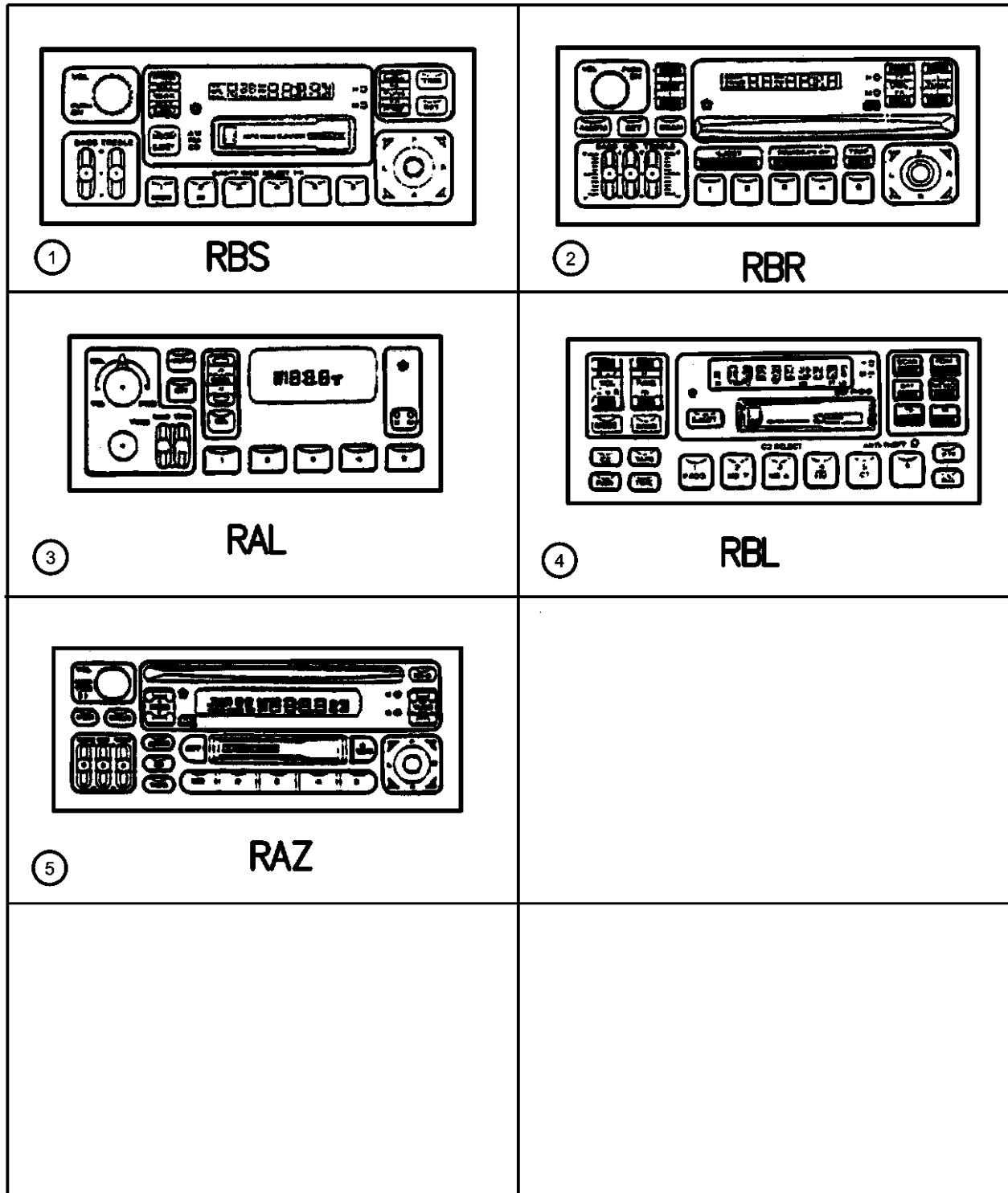

ITEM	PART NUMBER	QTY	LINE	SERIES	BODY	ENGINE	TRANS	TRIM	DESCRIPTION
									RBS= AM/FM CASS, CD CHANGER CNTRL RBR=AM/FM COMPACT DISC RAL= AM/FM RBL=AM/FM/MW/LW/RDS CASS/CHGR CTRL RAZ=AM/FM CASSETTE/CD/EQUALIZER
1	04704380AB	1							RADIO, AM/FM Cassette with CD Control, [RBS]
2	04704376AB	1							RADIO, AM/FM with CD and Equalizer, [RBR]
3	04704376AB	1							RADIO, Sales Code (RAL). To Service, Contact Warranty Repair Center, (NOT SERVICED)
4	04671088	1							RADIO, AM/FM Cassette, [RBL], Export
5	04704384AC	1							RADIO, AM/FM with CD and Cassette, [RAZ]
-6	00154629	2							SCREW, Hex Flange Head, .25-14x.75Radio, Mounting
-7	04886083AA	1							KNOB, Radio Joystick

SEBRING JX, SEBRING JXI (JX)
SERIES LINE
H = HIGHLINE C = CHRYSLER
P = PREMIUM

BODY
27 = 2-DR CONVERTIBLE

ENGINE
ECB = 2.0L 4 Cyl SOHC 16V SMPI Engine
EDZ = 2.4L 4 Cyl DOHC 16V SMPI Engine
EEB = 2.5L V6 SOHC 24V SMPI Engine

TRANSMISSION
DG0 = All Automatic Transmissions
DBB = All Manual Transmissions
DD4 = 5-Speed Perf. Manual Transmission
DGL = 4-Speed Automatic Transmission

AR = use ase required - = Non illustrated part

**Speakers, Antenna, and Amplifier
Figure 08A-320**

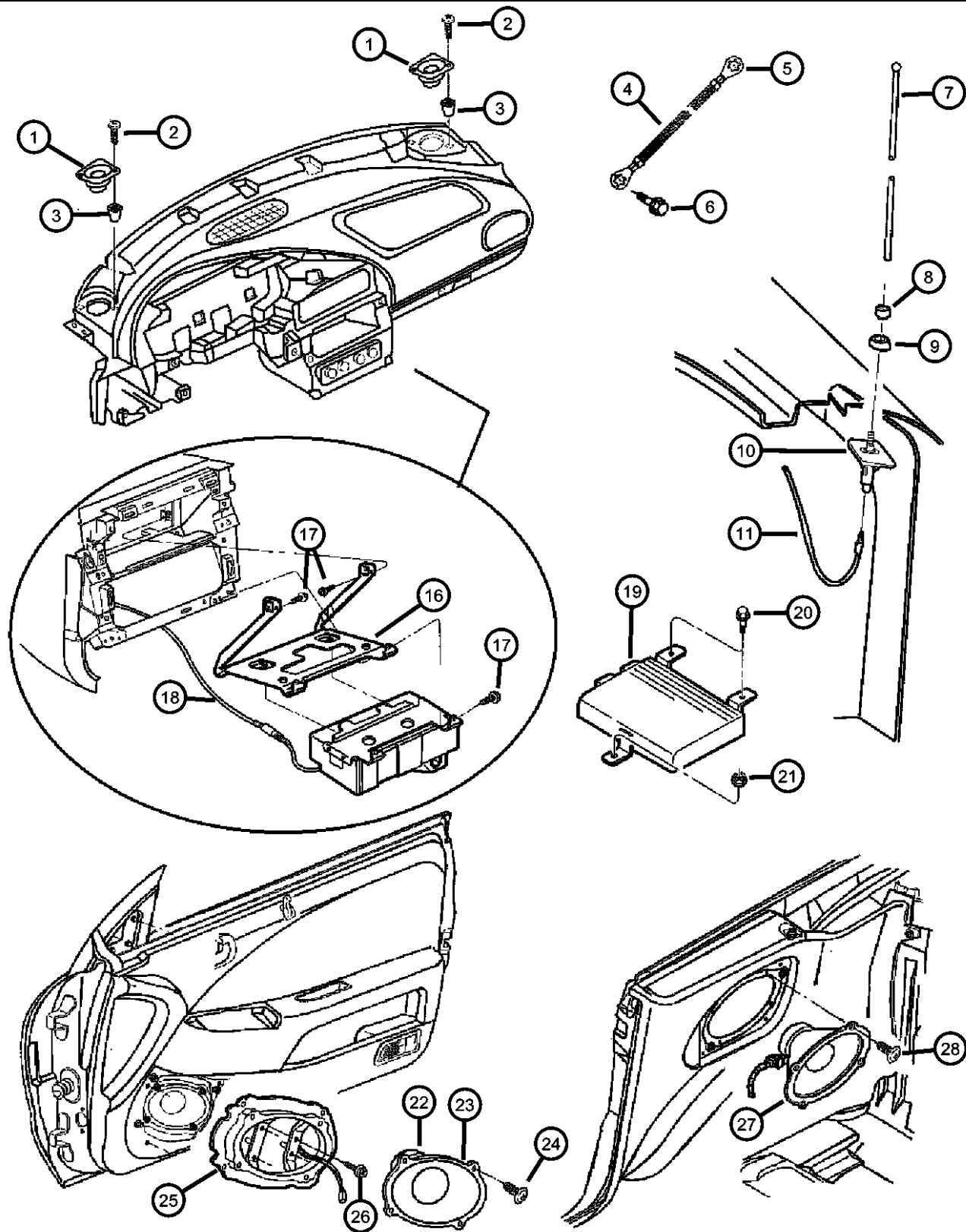

ITEM	PART NUMBER	QTY	LINE	SERIES	BODY	ENGINE	TRANS	TRIM	DESCRIPTION
1	04608053	2							SPEAKER, Instrument Panel 3.5 Base
	05269504	2							3.5 Premium
2	06032723	2							SCREW, Self Tapping, M4.2x1.69x19.05 Amplifier Attaching
		4							Speaker Mtg.
3	06034833	4							CLIP, Push, .164-7.5
4									STRAP, Ground
	04608391	1							Radio Ground, 2.0L Engine
	04671170	1							Radio Ground, 2.4L Engine
5	04124300	1							TERMINAL, EyeletRadio Ground
6									SCREW, Tapping, .19-16x.75
	06035165	1	C		27				Radio Ground
		1							Radio Ground
7	04671230	1							MAST, Antenna, Black
8	04671171	1							CAP NUT, Antenna
9	04671172	1							ADAPTER, Antenna
10	04671173	1							ANTENNA
11	04671234	1							BODY AND CABLE, Antenna
-12	04671390	1							ANTENNA, Power Mast, Bright, Antenna Assy.
-13	04897941AA	1							MAST, Power Antenna Replacement
-14	04685498	1							SHROUD, Antenna Cap Nut
-15	04671219	1							CABLE, AntennaInstrument Panel
16	04671370	1							BRACKET, CD Changer
17	06034949	2							SCREW
18	04671374	1							CABLE, CD Changer
19	04671236AC	1							AMPLIFIER, Radio, Audio System
20	06034766	2							SCREW, Hex Flange Head Tapping, M4.8 x 1.59 x 25.00Amplifier Attaching
21	56017549	1							CLIP, .750" IDAmplifier Attaching
22	05269505	2							SPEAKER, Door, 6x9, Infinity
23	05269493	4							SPEAKER, Front Door, 6x9, Rear
24									SCREW, .190-16x1.00

SEBRING JX, SEBRING JXI (JX)
 SERIES LINE
 H = HIGHLINE C = CHRYSLER
 P = PREMIUM

BODY
 27 = 2-DR CONVERTIBLE

ENGINE
 ECB = 2.0L 4 Cyl SOHC 16V
 SMPI Engine
 EDZ = 2.4L 4 Cyl DOHC 16V
 SMPI Engine
 EEB = 2.5L V6 SOHC 24V
 SMPI Engine

TRANSMISSION
 DG0 = All Automatic Transmissions
 DBB = All Manual Transmissions
 DD4 = 5-Speed Perf. Manual
 Transmission
 DGL = 4-Speed Automatic
 Transmission

AR = use ase required - = Non illustrated part

1997 JX

Speakers, Antenna, and Amplifier
Figure 08A-320

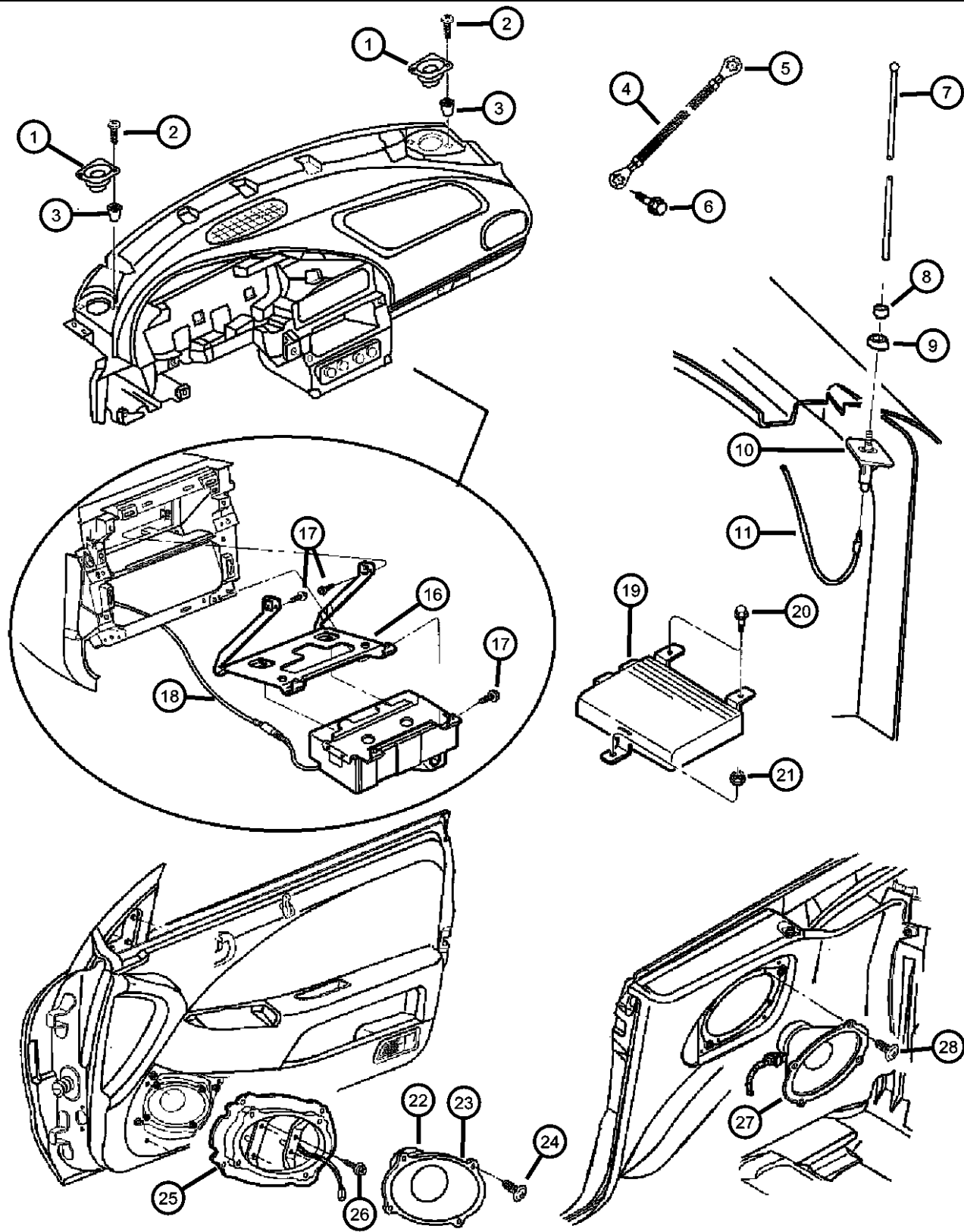

ITEM	PART NUMBER	QTY	LINE	SERIES	BODY	ENGINE	TRANS	TRIM	DESCRIPTION
	00153832	8							Speaker To Frt Door Panel
	06034766	2	C		27				Amplifier Attaching
		2							Amplifier Attaching
25	05269496	2							BRACKET, Speaker, 6x9, Front Door
26	34201496	8							SCREW, Pan Plastite, M7.25x3.18x25.00
27	04671237	2							SPEAKER, Rear, 6x9, Coax
28	00153832	8							SCREW, .190-16x1.00, Rear Speaker Attaching
-29									CAPACITOR, Radio Noise Suppression
	04608359	1							2.4L Engine
	04608381	1							2.0L Engine

SEBRING JX, SEBRING JXI (JX)
 SERIES LINE
 H = HIGHLINE C = CHRYSLER
 P = PREMIUM

BODY
 27 = 2-DR CONVERTIBLE

ENGINE
 ECB = 2.0L 4 Cyl SOHC 16V SMPI Engine
 EDZ = 2.4L 4 Cyl DOHC 16V SMPI Engine
 EEB = 2.5L V6 SOHC 24V SMPI Engine

TRANSMISSION
 DG0 = All Automatic Transmissions
 DBB = All Manual Transmissions
 DD4 = 5-Speed Perf. Manual Transmission
 DGL = 4-Speed Automatic Transmission

AR = use ase required - = Non illustrated part

1997 JX

Console--floor
Figure 08A-420

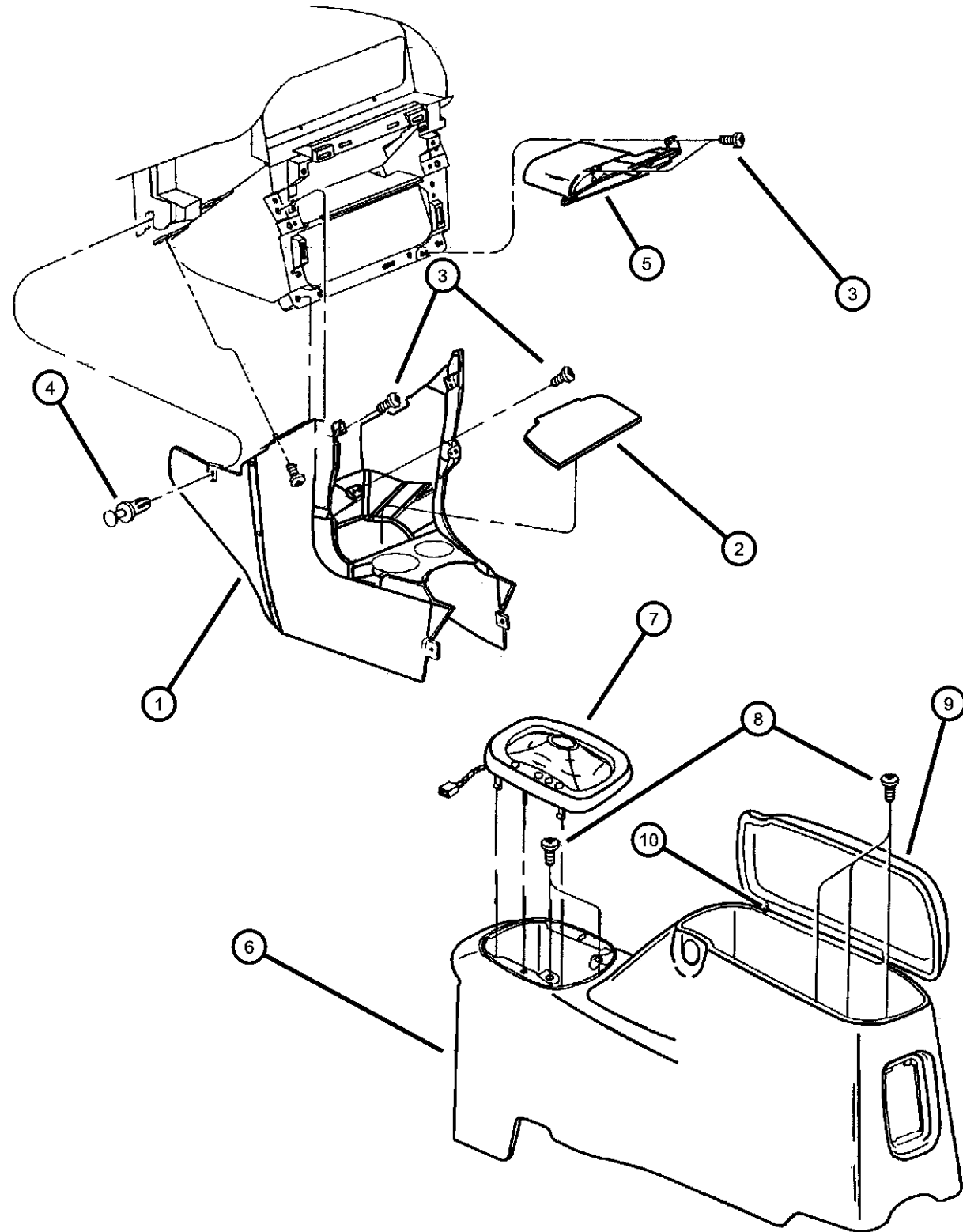

ITEM	PART NUMBER	QTY	LINE	SERIES	BODY	ENGINE	TRANS	TRIM	DESCRIPTION
1	0QC70RC8	1							CONSOLE, Forward Mist Gray
	0QC70RJL	1							Silverfern
	0QC70RK5	1							Camel Tan
2	04595563	1							MAT, FloorForward Console
3	06032723	2							SCREW, Self Tapping, M4.2x1.69x19.05Module To I/P
4	06502573	1							RIVET, M4.9x14.5, Special-Drive M4.9X14.5
5									BIN, Instrument Panel
	0QM32SAZAB	1							Agate
	0QM32SC8AB	1							Mist Gray
	0QM32SJLAB	1							Silverfern
6									CONSOLE, Forward
	0PW59LAZAB	1							Agate
	0PW59RC8AB	1							Mist Gray
	0PW59RJLAB	1							Silverfern
	0PW59RK5AB	1							Camel Tan
7									BEZEL AND LAMP, PRNDL
	0QF241C3	1							Mist Gray, w/o Autostick
	0QF241JK	1							Silverfern, w/o Autostick
	0QF241K5	1							Camel Tan/Agate, w/o Autostick
	0QF241WA	1							White/Agate, w/o Autostick
	0QF251C3	1							Mist Gray, w/Autostick
	0QF251JK	1							Silverfern, w/Autostick
	0QF251K5	1							Camel Tan/Agate, w/Autostick
	0QF251WA	1							White/Agate, w/Autostick
8	06032452	5							SCREW, Self Piercing, .164-15x.625, Console Attg.
9									PAD, Armrest
	0JV71RC8	1							Mist Gray
	0JV71RJL	1							Silverfern
	0JV71RK5	1							Camel Tan/Agate
10	04665784	1							HINGE, Armrest Pad
-11	04665783	1							LATCH, Console Lock

SEBRING JX, SEBRING JXI (JX)
SERIES LINE
H = HIGHLINE C = CHRYSLER
P = PREMIUM

BODY
27 = 2-DR CONVERTIBLE

ENGINE
ECB = 2.0L 4 Cyl SOHC 16V SMPI Engine
EDZ = 2.4L 4 Cyl DOHC 16V SMPI Engine
EEB = 2.5L V6 SOHC 24V SMPI Engine

TRANSMISSION
DG0 = All Automatic Transmissions
DBB = All Manual Transmissions
DD4 = 5-Speed Perf. Manual Transmission
DGL = 4-Speed Automatic Transmission

AR = use ase required - = Non illustrated part

1997 JX

Console--floor
Figure 08A-420

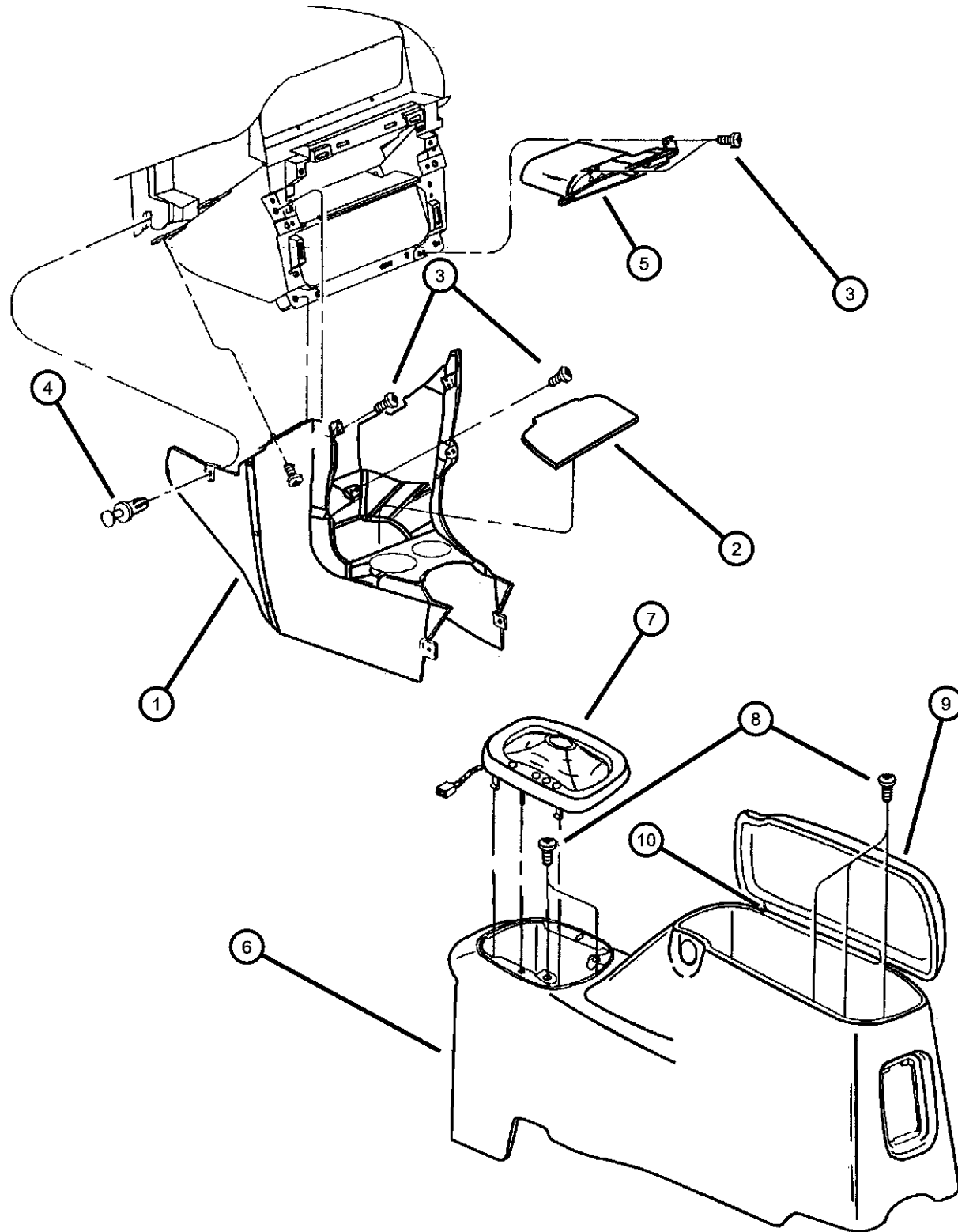

ITEM	PART NUMBER	QTY	LINE	SERIES	BODY	ENGINE	TRANS	TRIM	DESCRIPTION
-12	04665361	2							BUMPER, Armrest Lid
-13	04665837	1							PLATE, Armrest
-14	04665912	1							STRIKER, Console Lid Catch
-15	04453741	1							HOLDER, CoinFloor Console

SEBRING JX, SEBRING JXI (JX)
 SERIES LINE
 H = HIGHLINE C = CHRYSLER
 P = PREMIUM

BODY
 27 = 2-DR CONVERTIBLE

ENGINE
 ECB = 2.0L 4 Cyl SOHC 16V SMPI Engine
 EDZ = 2.4L 4 Cyl DOHC 16V SMPI Engine
 EEB = 2.5L V6 SOHC 24V SMPI Engine

TRANSMISSION
 DG0 = All Automatic Transmissions
 DBB = All Manual Transmissions
 DD4 = 5-Speed Perf. Manual Transmission
 DGL = 4-Speed Automatic Transmission

AR = use ase required - = Non illustrated part

1997 JX

Group - 9

Engine Mounting

Group - 9 Engine Mounting

Group-Fig. No.

Illustration Title

Engine Mounting

Engine Mounts 2.0L SOHC (ECB).....	Fig. 9 - 110
Engine Mounts 2.4L DOHC (EDZ).....	Fig. 9 - 130
Engine Mounts 2.5L MMC V-6 (EEB).....	Fig. 9 - 140

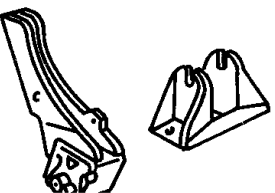
<p>009-100 Engine Mounting</p> 			
--	--	--	--

**Engine Mounts 2.0L SOHC (ECB)
Figure 9-110**

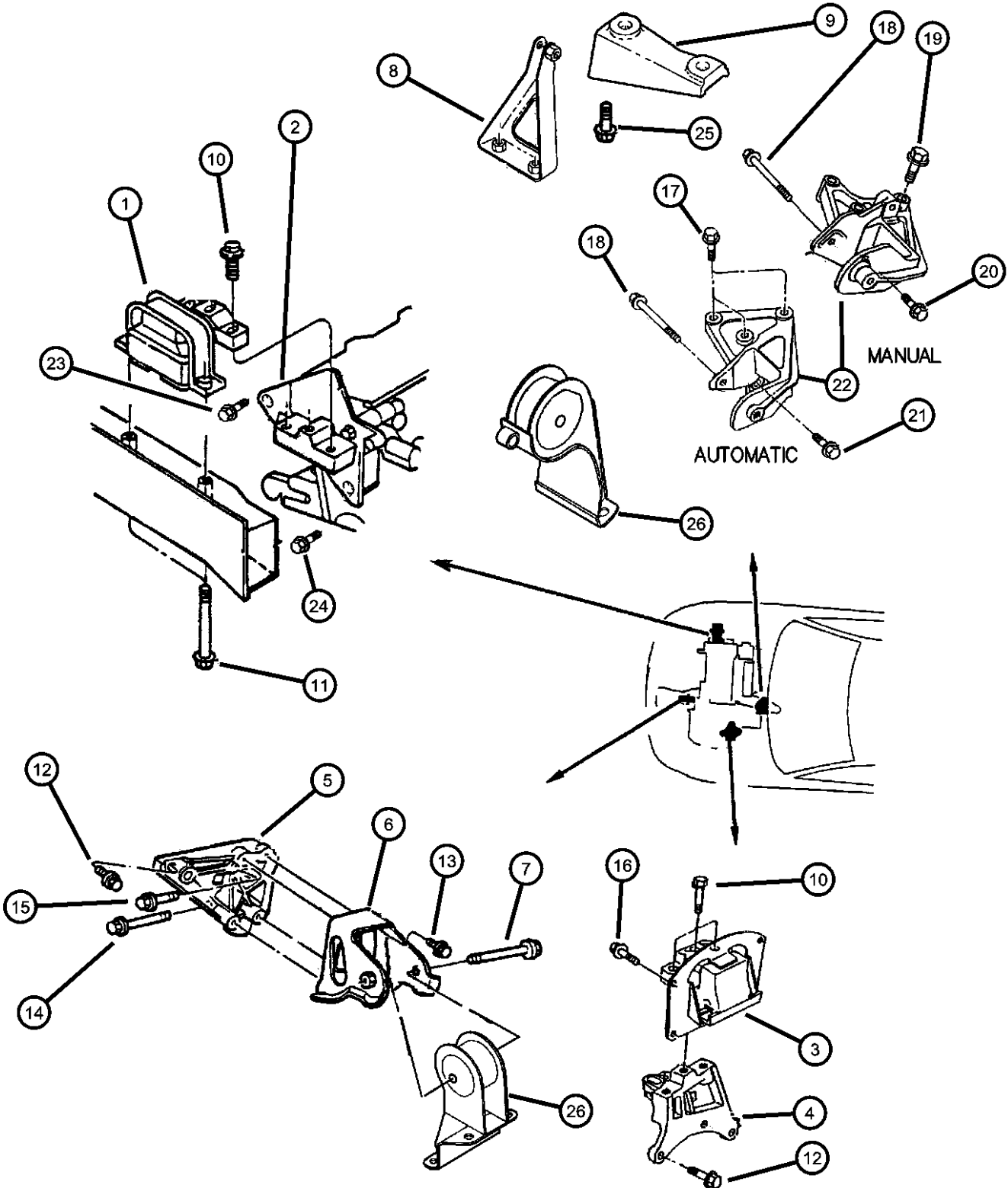

ITEM	PART NUMBER	QTY	LINE	SERIES	BODY	ENGINE	TRANS	TRIM	DESCRIPTION
------	-------------	-----	------	--------	------	--------	-------	------	-------------

NOTE: ECB=2.0L SOHC Engine.
EDZ=2.4L DOHC Engine.
DD4=Manual Perf. Trans.

1	04573773	1							SUPPORT, Engine Mount, -Right- (Hydromount)
2	04573778	1				ECB			BRACKET, Engine Mount
3	04668135AB	1							SUPPORT, Engine Mount, -Left- (Hydromount)
4	04573777	1				ECB			BRACKET, Transmission Mount
5									STRUT, Engine Mount
	04593246	1				ECB			
	04593336	1				ECB, EDZ			Power Plant Bending -Front-
6	04573761	1				ECB, EDZ			BRACKET, Torque ReactionFront
7	06504125	1							SCREW AND WASHER, Hex Head, M10X1.50X95.00
8	04593191	1							STRUT, Engine, Engine Support Module to Crossmember
9									STRUT, Engine Mount
	04593248	1				ECB			
	04593251	1				ECB	DD4		
10	06504712	6							SCREW AND WASHER, Hex Head, M10x1.5x55
11	06504210	1							BOLT AND WASHER, Hex Head, M10x1.50x120
12	06101524	3				ECB, EDZ			BOLT AND WASHER, Hex Head, M10x1.5x30, PPB Strut to Block/Bracket Attach
13	06100306	1				EEB			BOLT AND CONED WASHER, Hex Head, M8x35x20
14	06502874	1				ECB, EDZ			BOLT, Hex Head, M12x1.75x120, PPB Strut to Trans
15	06100344	1							BOLT AND CONED WASHER, Hex Head, M12x40x24, Bracket to Trans
16	06100591	4							BOLT AND CONED WASHER, Hex Head, M8x25x24, Support Assy to Rail
17	06101554	3							SCREW AND WASHER, Hex Head, M12x1.75x55, Bracket to Trans
18	06504210	1							BOLT AND WASHER, Hex Head, M10x1.50x120, Mount to Bracket

SEBRING JX, SEBRING JXI (JX)
 SERIES LINE
 H = HIGHLINE C = CHRYSLER
 P = PREMIUM

BODY
 27 = 2-DR CONVERTIBLE

ENGINE
 ECB = 2.0L 4 Cyl SOHC 16V SMPI Engine
 EDZ = 2.4L 4 Cyl DOHC 16V SMPI Engine
 EEB = 2.5L V6 SOHC 24V SMPI Engine

TRANSMISSION
 DG0 = All Automatic Transmissions
 DBB = All Manual Transmissions
 DD4 = 5-Speed Perf. Manual Transmission
 DGL = 4-Speed Automatic Transmission

AR = use ase required - = Non illustrated part

**Engine Mounts 2.0L SOHC (ECB)
Figure 9-110**

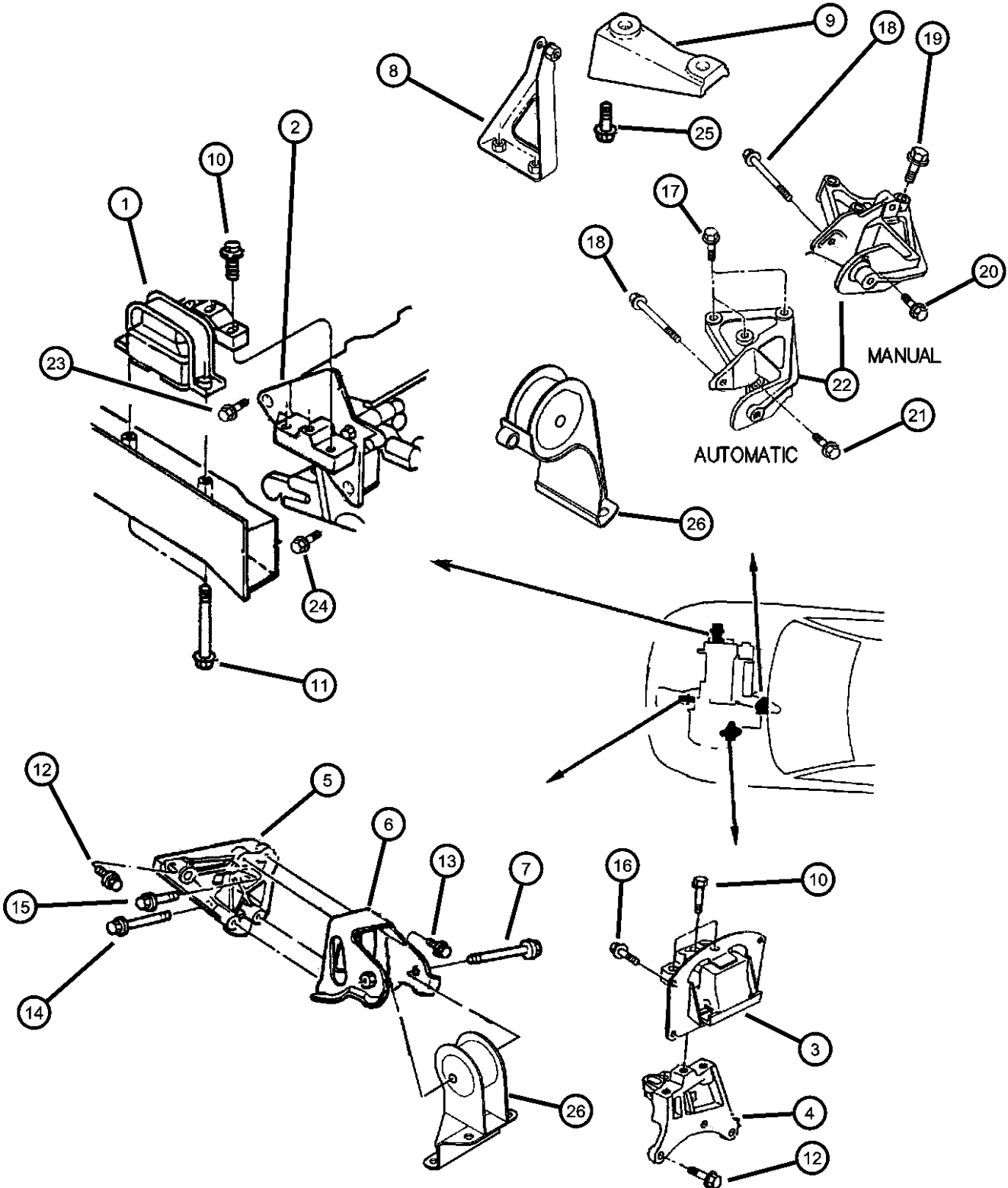

ITEM	PART NUMBER	QTY	LINE	SERIES	BODY	ENGINE	TRANS	TRIM	DESCRIPTION
19	06101227	3				ECB			SCREW AND WASHER, Hex Head, M10x1.5x55, Bracket to Trans Diff
20	06101514	4				ECB			BOLT AND WASHER, Hex Head, M10x1.5x35, Bracket to Trans
21	06100344	1							BOLT AND CONED WASHER, Hex Head, M12x40x24, Bracket to Trans
22	04593253AB	1					DD4		BRACKET, Torque Reaction
23	06101760	1				ECB			SCREW AND WASHER, Hex Head, M10x1.5x80, Right Mounting Bracket to Block
24	06503703	2				ECB			BOLT, Hex Head, M10x1.50x100, w/Washer, Right Mounting Bracket to Block
25	06101662	1				ECB, EDZ			SCREW AND WASHER, Hex Head, M12x1.75x70, PPB Strut to Trans
26	04593410AB	1							MODULE, Engine Support

SEBRING JX, SEBRING JXI (JX)
 SERIES LINE
 H = HIGHLINE C = CHRYSLER
 P = PREMIUM

BODY
 27 = 2-DR CONVERTIBLE

ENGINE
 ECB = 2.0L 4 Cyl SOHC 16V SMPI Engine
 EDZ = 2.4L 4 Cyl DOHC 16V SMPI Engine
 EEB = 2.5L V6 SOHC 24V SMPI Engine

TRANSMISSION
 DG0 = All Automatic Transmissions
 DBB = All Manual Transmissions
 DD4 = 5-Speed Perf. Manual Transmission
 DGL = 4-Speed Automatic Transmission

AR = use ase required - = Non illustrated part

Engine Mounts 2.4L DOHC (EDZ)
Figure 9-130

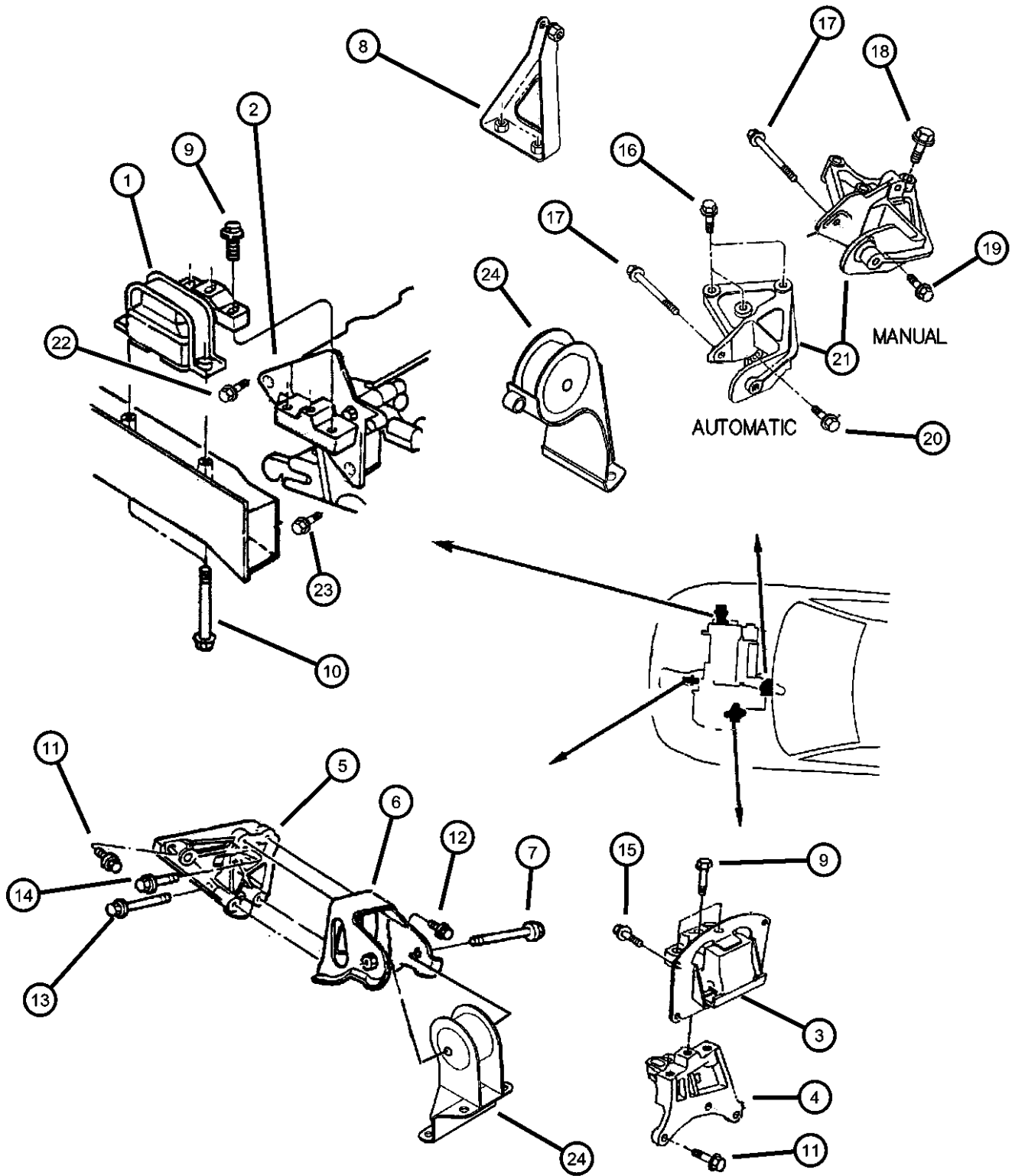

ITEM	PART NUMBER	QTY	LINE	SERIES	BODY	ENGINE	TRANS	TRIM	DESCRIPTION
------	-------------	-----	------	--------	------	--------	-------	------	-------------

NOTE: DD4=Manual Trans
DGL=Auto Trans
ECB=2.0L SOHC Engine.
EDZ=2.4L DOHC Engine.
EEB=2.5L V-6 Engine.

1	04573773	1							SUPPORT, Engine MountRight
2	04593282	1				EDZ			BRACKET, Engine MountRight
3	04668135AB	1							SUPPORT, Engine MountLeft
4	04573776	1				EDZ, EEB			BRACKET, Transmission MountLeft
5	04593336	1				ECB, EDZ			STRUT, Engine Mount, Power Plant Bending -Front-
6	04573761	1				ECB, EDZ			BRACKET, Torque ReactionFront
7	06504125	1							SCREW AND WASHER, Hex Head, M10X1.50X95.00
8	04593191	1							STRUT, Engine, Engine Support Module to Crossmember
9	06504712	6							SCREW AND WASHER, Hex Head, M10x1.5x55
10	06504210	1							BOLT AND WASHER, Hex Head, M10x1.50x120
11	06101524	3				ECB, EDZ			BOLT AND WASHER, Hex Head, M10x1.5x30, PPB Strut to Block/Bracket Attach
12	06100306	1				EEB			BOLT AND CONED WASHER, Hex Head, M8x35x20
13	06502874	1				ECB, EDZ			BOLT, Hex Head, M12x1.75x120, PPB Strut to Trans.
14	06100344	1							BOLT AND CONED WASHER, Hex Head, M12x40x24
15	06100591	4							BOLT AND CONED WASHER, Hex Head, M8x25x24, Support Assy to Rail
16	06101554	3							SCREW AND WASHER, Hex Head, M12x1.75x55, Bracket to Trans
17	06504210	1							BOLT AND WASHER, Hex Head, M10x1.50x120, Mount to Trans
18	06101227	3				ECB			SCREW AND WASHER, Hex Head, M10x1.5x55, Bracket to Trans Diff
19	06101514	4				ECB			BOLT AND WASHER, Hex Head, M10x1.5x35, Bracket to Trans
20	06100344	1							BOLT AND CONED WASHER, Hex Head, M12x40x24, Bracket to Trans

SEBRING JX, SEBRING JXI (JX)
SERIES LINE
H = HIGHLINE C = CHRYSLER
P = PREMIUM

BODY
27 = 2-DR CONVERTIBLE

ENGINE
ECB = 2.0L 4 Cyl SOHC 16V SMPI Engine
EDZ = 2.4L 4 Cyl DOHC 16V SMPI Engine
EEB = 2.5L V6 SOHC 24V SMPI Engine

TRANSMISSION
DG0 = All Automatic Transmissions
DBB = All Manual Transmissions
DD4 = 5-Speed Perf. Manual Transmission
DGL = 4-Speed Automatic Transmission

AR = use ase required - = Non illustrated part

1997 JX

Engine Mounts 2.4L DOHC (EDZ)
Figure 9-130

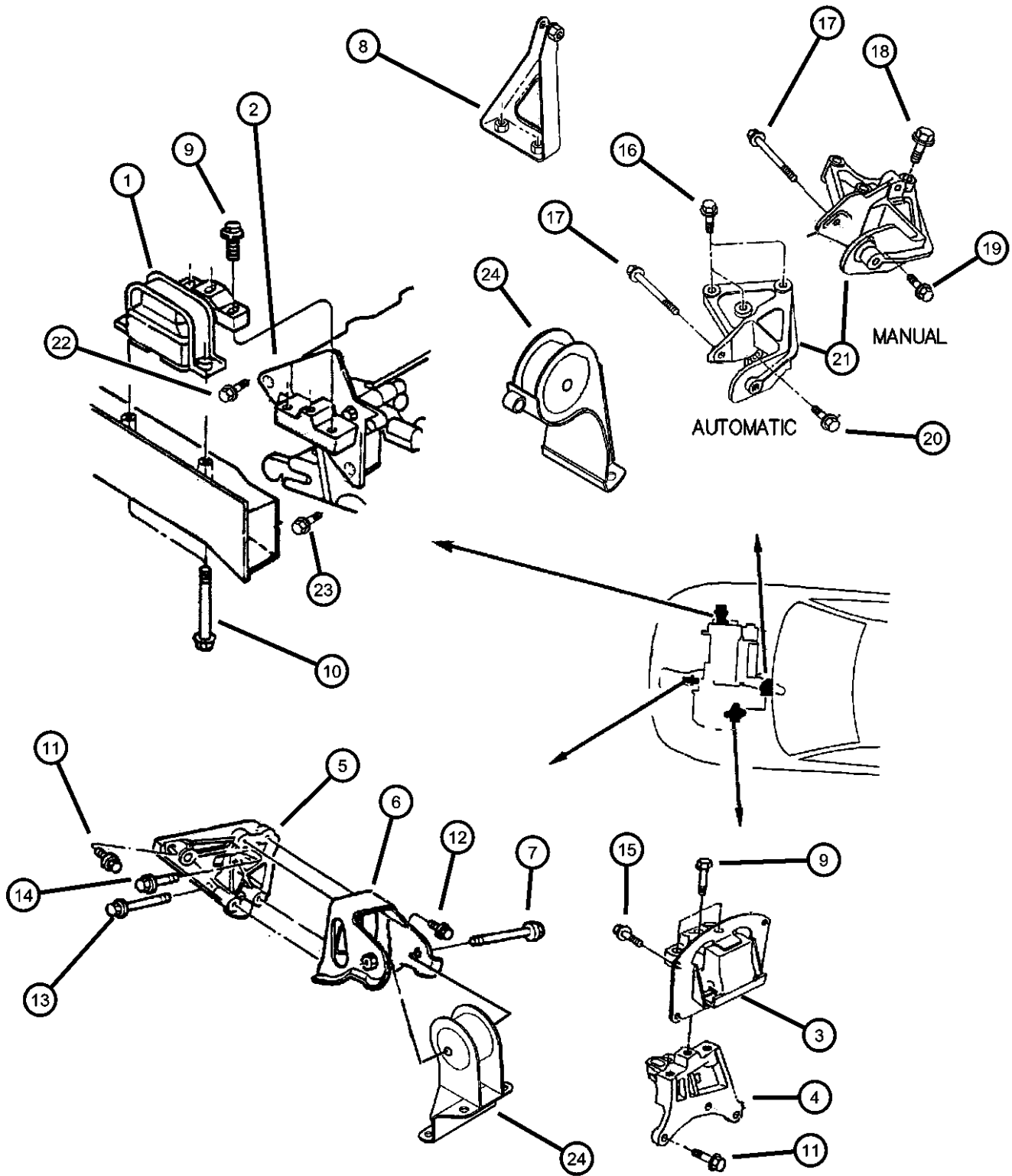

ITEM	PART NUMBER	QTY	LINE	SERIES	BODY	ENGINE	TRANS	TRIM	DESCRIPTION
21	04593253AB	1					DD4		BRACKET, Torque Reaction
	04593289	1				EDZ, EEB	DGL		
22	06101760	1				ECB			SCREW AND WASHER, Hex Head, M10x1.5x80, Right Mounting Bracket to Block
23	06503703	2				ECB			BOLT, Hex Head, M10x1.50x100, w/Washer, Right Mounting Bracket to Block
24	04593410AB	1							MODULE, Engine Support

SEBRING JX, SEBRING JXI (JX)
 SERIES LINE
 H = HIGHLINE C = CHRYSLER
 P = PREMIUM

BODY
 27 = 2-DR CONVERTIBLE

ENGINE
 ECB = 2.0L 4 Cyl SOHC 16V SMPI Engine
 EDZ = 2.4L 4 Cyl DOHC 16V SMPI Engine
 EEB = 2.5L V6 SOHC 24V SMPI Engine

TRANSMISSION
 DG0 = All Automatic Transmissions
 DBB = All Manual Transmissions
 DD4 = 5-Speed Perf. Manual Transmission
 DGL = 4-Speed Automatic Transmission

AR = use ase required - = Non illustrated part

Engine Mounts 2.5L MMC V-6 (EEB)

Figure 9-140

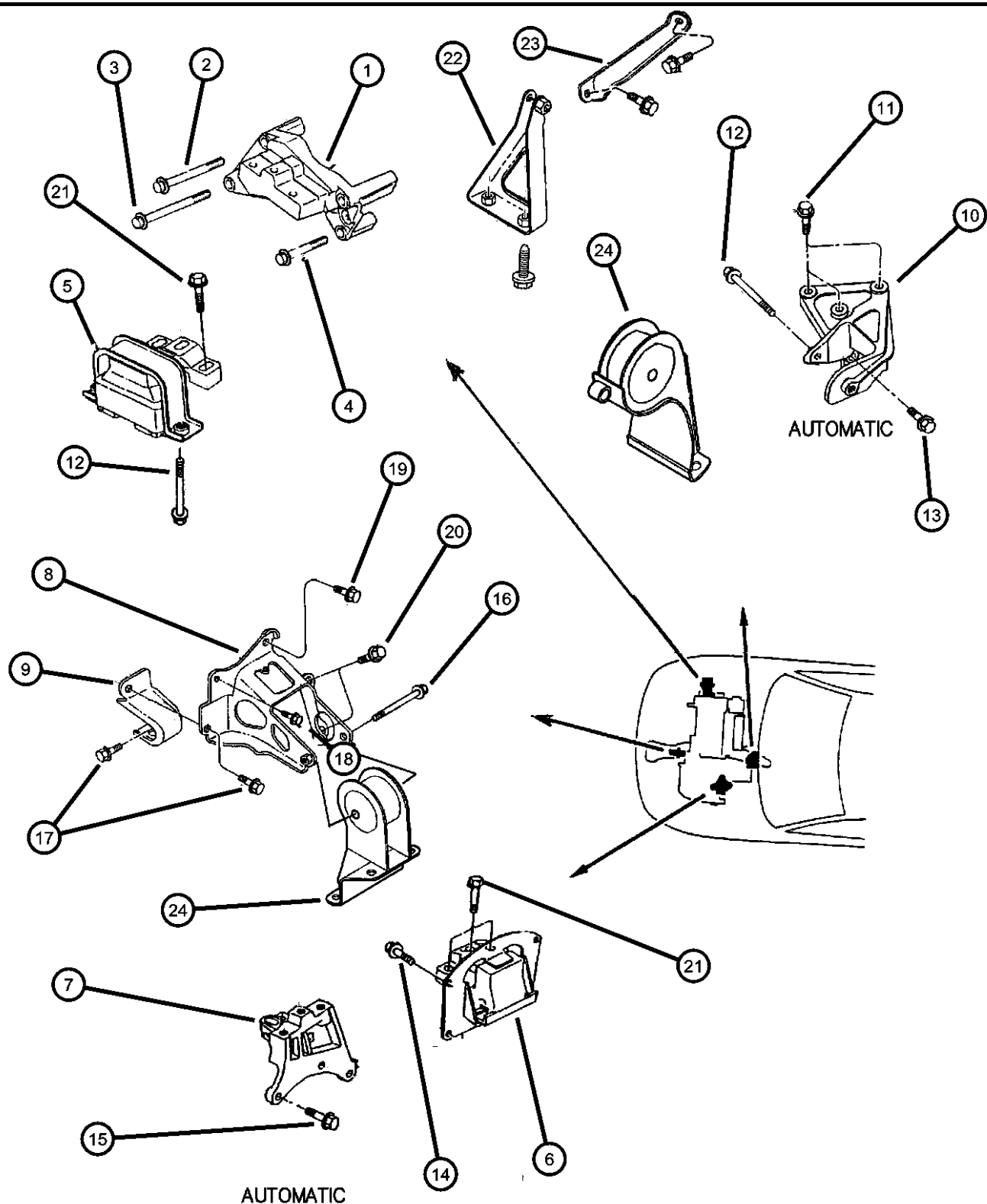

ITEM	PART NUMBER	QTY	LINE	SERIES	BODY	ENGINE	TRANS	TRIM	DESCRIPTION
------	-------------	-----	------	--------	------	--------	-------	------	-------------

NOTE: EDZ=2.4L DOHC Engine. EEB=2.5L Engine. DGL=Automatic 4 spd Trans.

1	MD314514	1				EEB			BRACKET, Engine Mount
2	MF303380	2				EEB			BOLT AND WASHER, Engine Mounting, M10x100
3	MD309571	1				EEB			BOLT, Engine Mount
4	MF303375	1				EEB			BOLT AND WASHER, M10x70
5	04573773	1							SUPPORT, Engine Mount, w/Bracket -Rt- (Hydromount)
6	04668135AB	1							SUPPORT, Engine Mount, w/Bracket -Lt- (Hydromount)
7	04573776	1				EDZ, EEB			BRACKET, Transmission Mount
8	04573763	1				EEB			BRACKET, Torque ReactionFront
9									STRUT, Shock Absorber
	04573766	1				EEB			Left
	04573770	1				EEB			Right
10	04593289	1				EDZ, EEB	DGL		BRACKET, Torque ReactionRear
11	06101554	3							SCREW AND WASHER, Hex Head, M12x1.75x55, Bracket to Trans
12	06504210	1							BOLT AND WASHER, Hex Head, M10x1.50x120
13	06100344	1							BOLT AND CONED WASHER, Hex Head, M12x40x24, Bracket to Trans
14	06100591	4							BOLT AND CONED WASHER, Hex Head, M8x25x24, Support Assy to Rail
15	06101514	3				EDZ, EEB			BOLT AND WASHER, Hex Head, M10x1.5x35
16	06504125	1							SCREW AND WASHER, Hex Head, Mount to Bracket M10x1.5x95.00
17	06100343	1				EEB			BOLT AND CONED WASHER, Hex Head, M12x35x24, Torque React to Block
18	06100306	1				EEB			BOLT AND CONED WASHER, Hex Head, M8x35x20, Torque React to Block
19	06101524	1				EEB			BOLT AND WASHER, Hex Head, M10x1.5x30
20	06503297	2				EEB			BOLT AND CONED WASHER, Hex Head, M12x1.25x30, Torque React to Trans

SEBRING JX, SEBRING JXI (JX)

SERIES LINE
 H = HIGHLINE C = CHRYSLER
 P = PREMIUM

BODY
 27 = 2-DR CONVERTIBLE

ENGINE
 ECB = 2.0L 4 Cyl SOHC 16V SMPI Engine
 EDZ = 2.4L 4 Cyl DOHC 16V SMPI Engine
 EEB = 2.5L V6 SOHC 24V SMPI Engine

TRANSMISSION
 DG0 = All Automatic Transmissions
 DBB = All Manual Transmissions
 DD4 = 5-Speed Perf. Manual Transmission
 DGL = 4-Speed Automatic Transmission

AR = use ase required - = Non illustrated part

Engine Mounts 2.5L MMC V-6 (EEB)

Figure 9-140

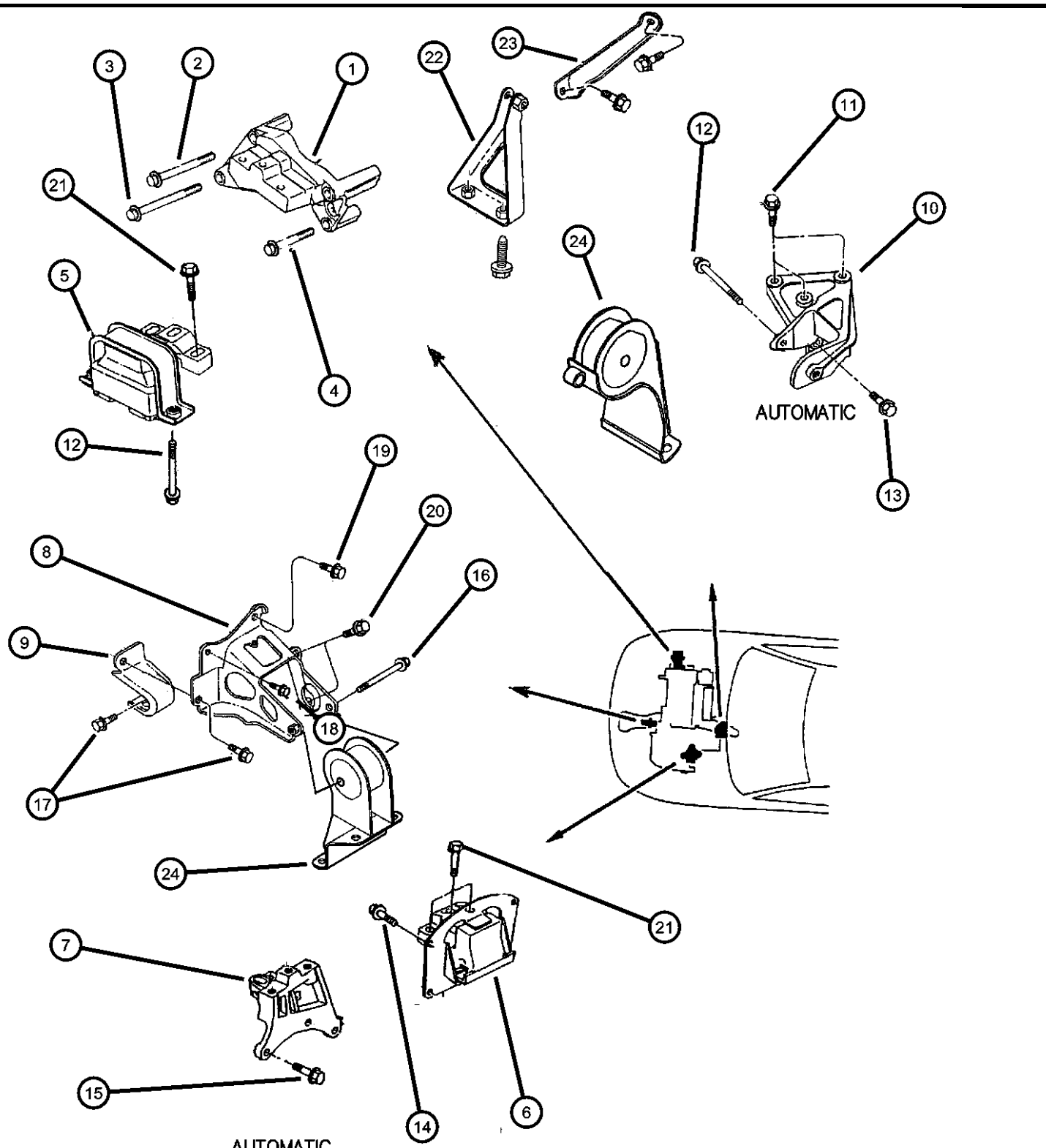

ITEM	PART NUMBER	QTY	LINE	SERIES	BODY	ENGINE	TRANS	TRIM	DESCRIPTION
21	06504712	6							SCREW AND WASHER, Hex Head, M10x1.5x55
22	04593191	1							STRUT, Engine, to Crossmember
23	04573770	1				EEB			STRUT, Shock Absorber, Power Plant Bending, Right
24	04593410AB	1							MODULE, Engine Support

SEBRING JX, SEBRING JXI (JX)
 SERIES LINE
 H = HIGHLINE C = CHRYSLER
 P = PREMIUM

BODY
 27 = 2-DR CONVERTIBLE

ENGINE
 ECB = 2.0L 4 Cyl SOHC 16V SMPI Engine
 EDZ = 2.4L 4 Cyl DOHC 16V SMPI Engine
 EEB = 2.5L V6 SOHC 24V SMPI Engine

TRANSMISSION
 DG0 = All Automatic Transmissions
 DBB = All Manual Transmissions
 DD4 = 5-Speed Perf. Manual Transmission
 DGL = 4-Speed Automatic Transmission

AR = use ase required - = Non illustrated part

Group - 2.0L

Engine 2.0L Four Cylinder

Group - 2.0L Engine 2.0L Four Cylinder

Illustration Title

Group-Fig. No.

Engine Identification

I.D. Location 2.0L 4 - Cyl SOHC (ECB) Fig. 2.0L - 111

Cylinder Head

Cylinder Head 2.0L 4 - Cyl SOHC (ECB)..... Fig. 2.0L - 211

Cylinder Block

Cylinder Block 2.0L 4 - Cyl SOHC (ECB) Fig. 2.0L - 311

Crankshaft, Piston, and Drive Plate

Crankshaft, Piston, and Torque Converter 2.0L SOHC (ECB)..... Fig. 2.0L - 411

Camshafts and Valves

Camshaft and Valves 2.0L 4 - Cyl SOHC (ECB)..... Fig. 2.0L - 511

Timing Belt and Cover

Timing Belt and Cover 2.0L 4 - Cyl SOHC (ECB) Fig. 2.0L - 611

Engine Oiling

Engine Oiling 2.0L 4 - Cyl SOHC (ECB)..... Fig. 2.0L - 711

Manifolds

Manifolds, Intake and Exhaust 2.0L 4 - Cyl SOHC (ECB) Fig. 2.0L - 811

Crankcase Ventilation

Crankcase Ventilation 2.0L 4 - Cyl SOHC (ECB)..... Fig. 2.0L - 911

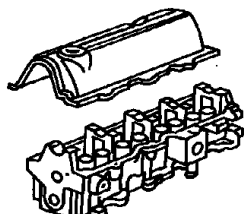
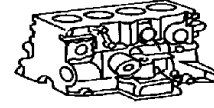
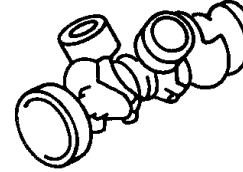
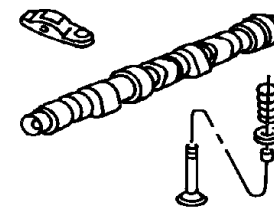
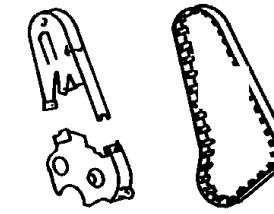
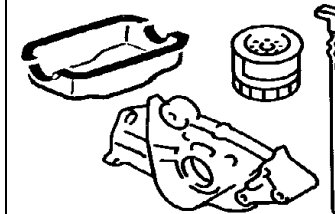
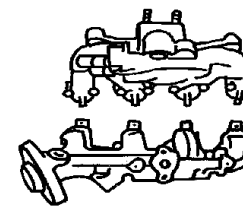
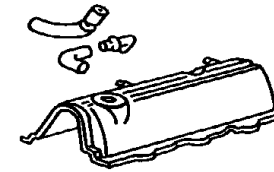
<p>2.0L-100 Engine Identification</p> <table border="1"> <tr> <td>X Model Year</td> <td>X Manufacturing Plant</td> <td>XXXXX Component Code/Usage</td> <td>XXX Month/Day</td> <td>XXXXXXXX Serial Code</td> </tr> <tr> <td>Last digit of model year</td> <td>Schilo S Trenton T Tokyo K</td> <td>Engine 3.2L - 3.8L Usage Pass Car PC Truck T</td> <td></td> <td>Last 8 Digits of VIN</td> </tr> </table>	X Model Year	X Manufacturing Plant	XXXXX Component Code/Usage	XXX Month/Day	XXXXXXXX Serial Code	Last digit of model year	Schilo S Trenton T Tokyo K	Engine 3.2L - 3.8L Usage Pass Car PC Truck T		Last 8 Digits of VIN	<p>2.0L-200 Cylinder Head</p> 	<p>2.0L-300 Cylinder Block</p> 	<p>2.0L-400 Crankshaft, Piston, and Drive Plate</p> 
X Model Year	X Manufacturing Plant	XXXXX Component Code/Usage	XXX Month/Day	XXXXXXXX Serial Code									
Last digit of model year	Schilo S Trenton T Tokyo K	Engine 3.2L - 3.8L Usage Pass Car PC Truck T		Last 8 Digits of VIN									
<p>2.0L-500 Camshafts and Valves</p> 	<p>2.0L-600 Timing Belt and Cover</p> 	<p>2.0L-700 Engine Oiling</p> 	<p>2.0L-800 Manifolds</p> 										
<p>2.0L-900 Crankcase Ventilation</p> 													

I.D. Location 2.0L 4 - Cyl SOHC (ECB)
Figure 2.0L-111

ITEM	PART NUMBER	QTY	LINE	SERIES	BODY	ENGINE	TRANS	TRIM	DESCRIPTION
------	-------------	-----	------	--------	------	--------	-------	------	-------------

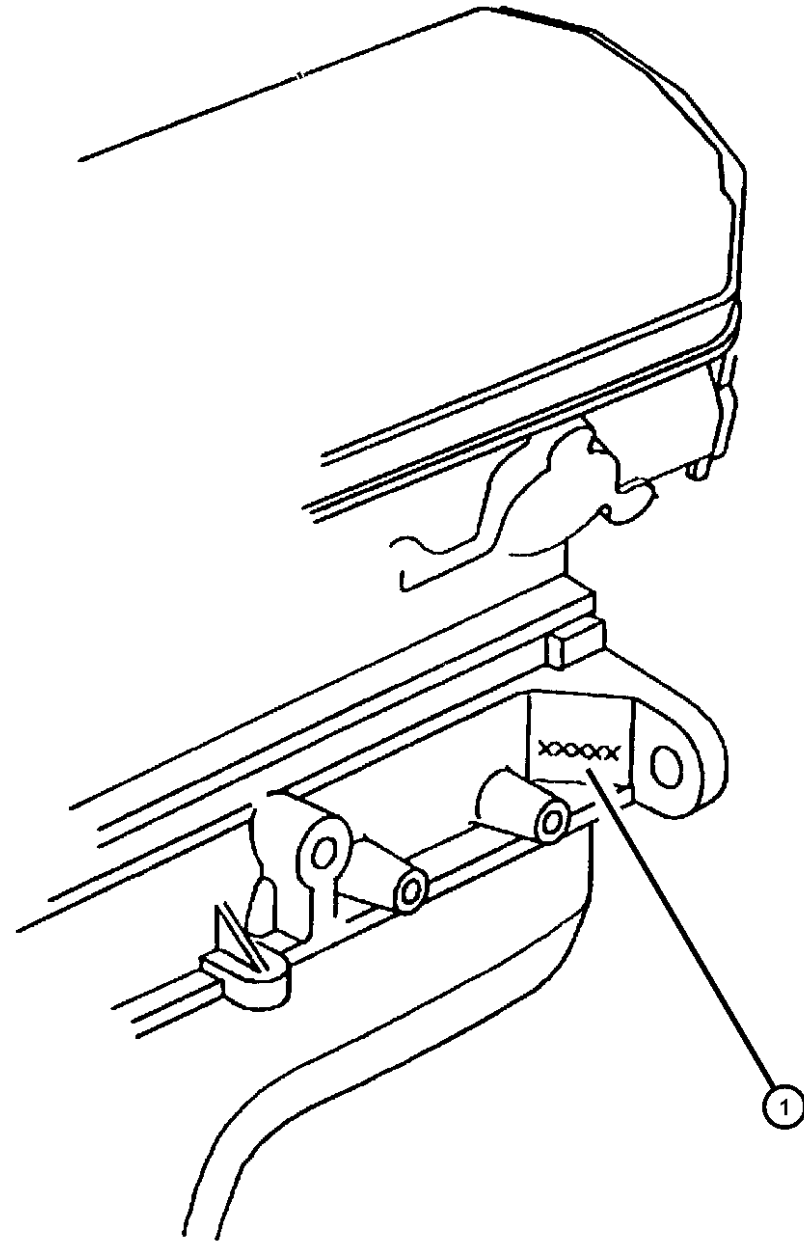

NOTE: ECB=2.0L Engine.

1	04593410AB	1							
---	------------	---	--	--	--	--	--	--	--

LABEL, Engine Identification, (NOT SERVICED)

SEBRING JX, SEBRING JXI (JX)
 SERIES LINE
 H = HIGHLINE C = CHRYSLER
 P = PREMIUM

BODY
 27 = 2-DR CONVERTIBLE

ENGINE
 ECB = 2.0L 4 Cyl SOHC 16V SMPI Engine
 EDZ = 2.4L 4 Cyl DOHC 16V SMPI Engine
 EEB = 2.5L V6 SOHC 24V SMPI Engine

TRANSMISSION
 DG0 = All Automatic Transmissions
 DBB = All Manual Transmissions
 DD4 = 5-Speed Perf. Manual Transmission
 DGL = 4-Speed Automatic Transmission

AR = use ase required - = Non illustrated part

1997 JX

**Cylinder Head 2.0L 4 - Cyl SOHC (ECB)
Figure 2.0L-211**

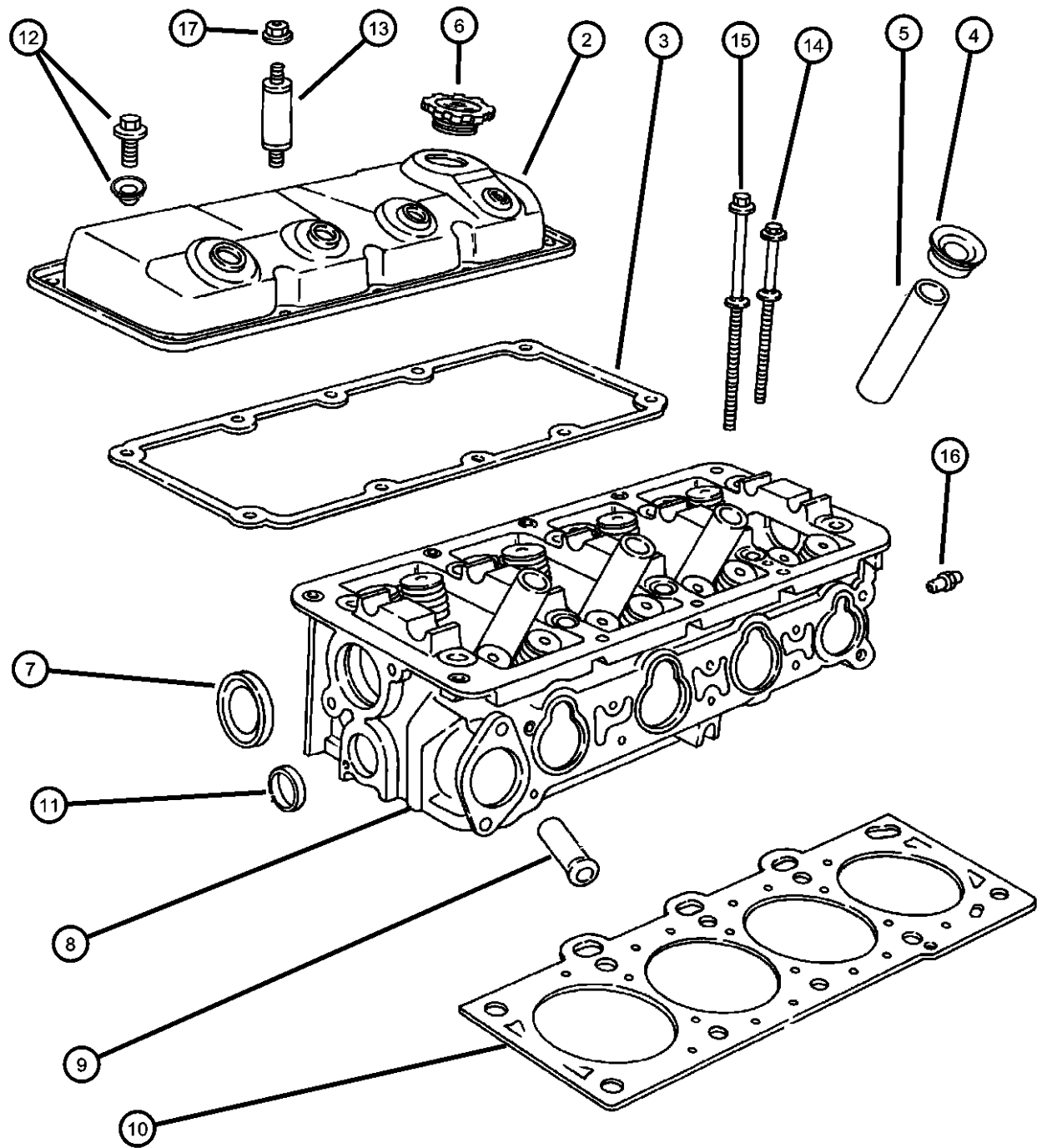

ITEM	PART NUMBER	QTY	LINE	SERIES	BODY	ENGINE	TRANS	TRIM	DESCRIPTION
------	-------------	-----	------	--------	------	--------	-------	------	-------------

NOTE 1: These Packages Do Not Contain Gaskets For All Required Sealing. R.T.V. Sealer #4318025 And Gasket Eliminator #4318029 Must Be U

-1	04798966	1				ECB			GASKET PACKAGE, Engine Upper
2	04777248	1				ECB			COVER, Cylinder Head
3	04667985	1				ECB			GASKET, Cylinder Cover
4	04777042	4				ECB			SEAL, Spark Plug Tube
5	04648604	4				ECB			TUBE, Spark Plug
6	04777536	1				ECB			CAP, Oil Filler
7	04777086	1				ECB			SEAL, Camshaft, Front Oil
8	04667993	1				ECB			HEAD, Cylinder
9	04621653	1				ECB			NIPPLE, Heater Return
10	04777072	1				ECB			GASKET, Cylinder Head
11	04556020	2				ECB			PLUG, Core, 1.25 Diameter
12	04667982	10				ECB			ISOLATOR, Cylinder Head Cover, Grommet And Bolt
13	06503166	1				EDZ			STUD, Hexagon, M8x1.25x46
14	06503561	4				ECB			BOLT, Cylinder Head, (M11x1.50x164.00)
15	06503562	6				ECB			BOLT, Cylinder Head, (M11x1.50x210.00)
16	04323808	1				ECB			RESTRICTOR, Cylinder Head Oil
17	06101467	2					DBB		NUT, Hex Flange, M8x1.25

SEBRING JX, SEBRING JXI (JX)

SERIES LINE
H = HIGHLINE C = CHRYSLER
P = PREMIUM

BODY
27 = 2-DR CONVERTIBLE

ENGINE
ECB = 2.0L 4 Cyl SOHC 16V SMPI Engine
EDZ = 2.4L 4 Cyl DOHC 16V SMPI Engine
EEB = 2.5L V6 SOHC 24V SMPI Engine

TRANSMISSION
DG0 = All Automatic Transmissions
DBB = All Manual Transmissions
DD4 = 5-Speed Perf. Manual Transmission
DGL = 4-Speed Automatic Transmission

AR = use ase required - = Non illustrated part

1997 JX

Cylinder Block 2.0L 4 - Cyl SOHC (ECB)

Figure 2.0L-311

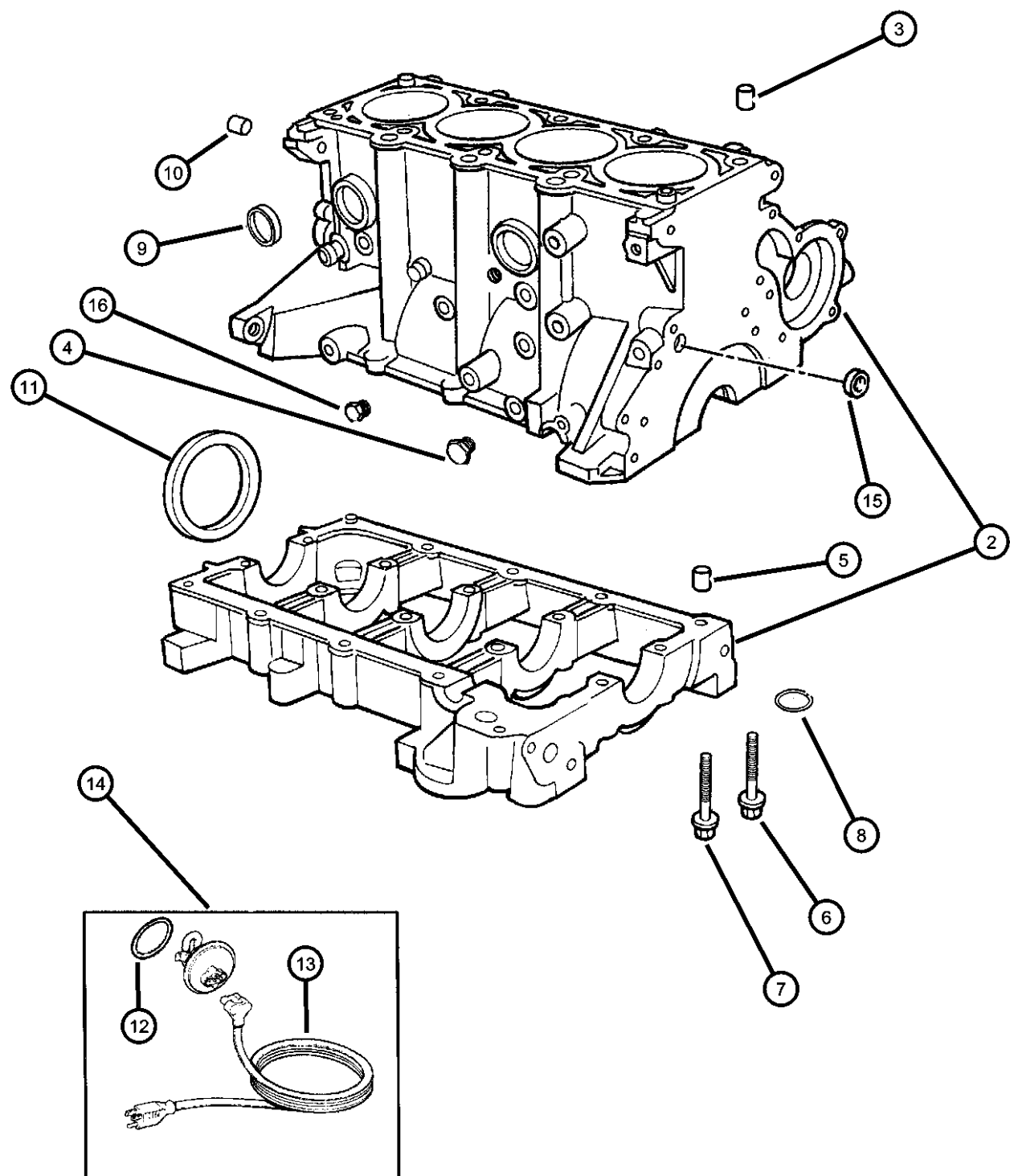

ITEM	PART NUMBER	QTY	LINE	SERIES	BODY	ENGINE	TRANS	TRIM	DESCRIPTION
------	-------------	-----	------	--------	------	--------	-------	------	-------------

NOTE 1: These Packages Do Not Contain Gaskets For All Required Sealing. R.T.V. Sealer #4318025 And Gasket Eliminator #4318029 Must Be U

-1	04798967	1				ECB			GASKET PACKAGE, Engine Lower
2	04864260	4				ECB			BLOCK, Short
	R0420469AA								Mopar Reman Long Block Includes Heads
3	04694104	2				ECB			DOWEL, Block To Cylinder Head
4	06035743	1				ECB			PLUG, Timing Probe Hole
5	04694106	3				ECB			DOWEL, Engine Block To Bedplate
6	06503072	10				ECB			BOLT, Main Bearing Cap, Block to Bedplate Outer, M8x1.25x60.00
7	06503074	10				ECB			BOLT, Main Bearing Cap, Block to Bedplate Inner, M11x1.50x65.00
8	06034773	1				ECB			O RING, Bedplate To Engine Block, Id-1.049;C/S-,103
9	06034804	4				ECB			PLUG, Core, 1.39 Diameter
10	06034804	4							DOWEL, Block To Clutch Housing, (NOT SERVICED)
11	04777311	1				ECB			SEAL, Rear Main Crankshaft
12	06503096	1				ECB, EDZ			O RING, Engine Block Heater
13	04609073	1							CORD, Engine Block Heater
14	04557686	1				ECB, EDZ			HEATER, Engine Block
15	04556018	2				ECB			PLUG, Cylinder Block Oil Hole
16	04556018	2							PLUG, (NOT SERVICED)

SEBRING JX, SEBRING JXI (JX)

SERIES LINE
 H = HIGHLINE C = CHRYSLER
 P = PREMIUM

BODY
 27 = 2-DR CONVERTIBLE

ENGINE
 ECB = 2.0L 4 Cyl SOHC 16V SMPI Engine
 EDZ = 2.4L 4 Cyl DOHC 16V SMPI Engine
 EEB = 2.5L V6 SOHC 24V SMPI Engine

TRANSMISSION
 DG0 = All Automatic Transmissions
 DBB = All Manual Transmissions
 DD4 = 5-Speed Perf. Manual Transmission
 DGL = 4-Speed Automatic Transmission

AR = use ase required - = Non illustrated part

1997 JX

**Crankshaft, Piston, and Torque Converter 2.0L SOHC (ECB)
Figure 2.0L-411**

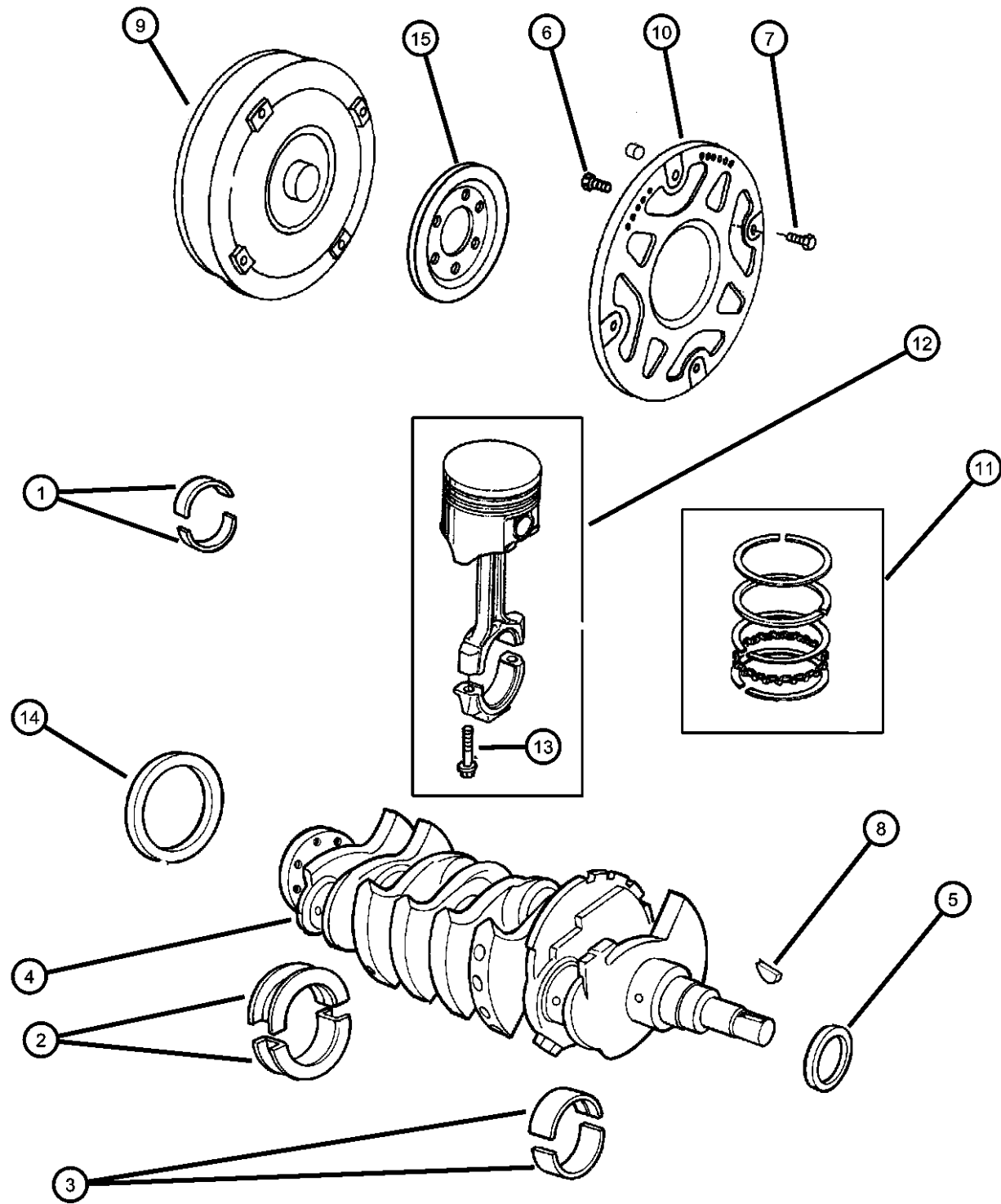

ITEM	PART NUMBER	QTY	LINE	SERIES	BODY	ENGINE	TRANS	TRIM	DESCRIPTION
------	-------------	-----	------	--------	------	--------	-------	------	-------------

NOTE: DGL=Automatic 4 spd Trans. DD4=Manual Perf. Trans.

1	04728997	8				ECB			BEARING PACKAGE, Connecting Rod, Standard
2	04856734	1				ECB			BEARING PACKAGE, Crankshaft Thrust, STD.
3	04856733	4				ECB			BEARING PACKAGE, Crankshaft Main, Standard Size
4	04667754	1				ECB			CRANKSHAFT
5	04667198	1				ECB			SEAL, Front Main Crankshaft
6									BOLT, Drive Plate and Flywheel
	06503465	8					DD4		
		8					DGL		
7									BOLT, Hex Head, M10x1.50 x 13.20
	06501099	4					DD4		Drive Plate to T/Converter
		4					DGL		Drive Plate to T/Converter
8	06035473	1				ECB			KEY, Crankshaft Sprocket, .157x.503
9	04778031 R4778031AB	1					DGL		CONVERTER PACKAGE, Torque Mopar Remanufactured Part
10	04567143	1					DD4		PLATE, Drive Plate, Clutch/Torque Converter Drive (All Trans)
11	04741401	4				ECB			PISTON RING SET, COMPLETE ENGINE, STD.
12	04773975	4				ECB			PISTON PIN AND ROD
13	06503116	8				ECB			BOLT, Connecting Rod
14	04667904	1				ECB			SEAL, Rear Main Crankshaft
15									PLATE, Drive Plate Backing
	04471933	1					DD4		
		1					DGL		

SEBRING JX, SEBRING JXI (JX)
 SERIES LINE
 H = HIGHLINE C = CHRYSLER
 P = PREMIUM

BODY
 27 = 2-DR CONVERTIBLE

ENGINE
 ECB = 2.0L 4 Cyl SOHC 16V SMPI Engine
 EDZ = 2.4L 4 Cyl DOHC 16V SMPI Engine
 EEB = 2.5L V6 SOHC 24V SMPI Engine

TRANSMISSION
 DG0 = All Automatic Transmissions
 DBB = All Manual Transmissions
 DD4 = 5-Speed Perf. Manual Transmission
 DGL = 4-Speed Automatic Transmission

AR = use ase required - = Non illustrated part

1997 JX

**Camshaft and Valves 2.0L 4 - Cyl SOHC (ECB)
Figure 2.0L-511**

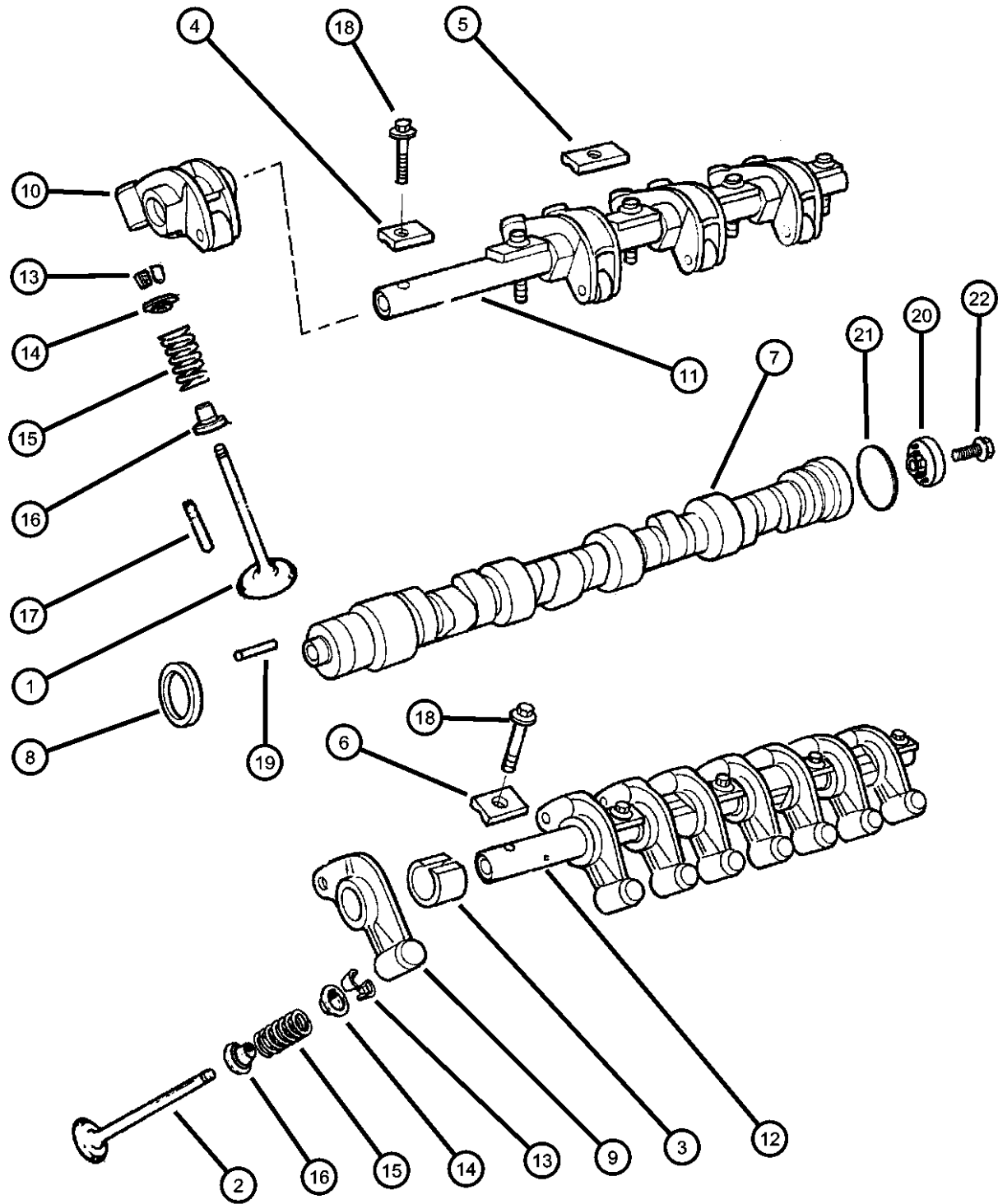

ITEM	PART NUMBER	QTY	LINE	SERIES	BODY	ENGINE	TRANS	TRIM	DESCRIPTION
------	-------------	-----	------	--------	------	--------	-------	------	-------------

NOTE: ECB=2.0L 4 Cyl SOHC Engine

1									VALVE, Exhaust, Standard
	04648613	8				ECB			-6mm x 114.3mm
	04667439	8				ECB			O/Size 0.15mm
2									VALVE, Intake, Standard
	04648615	8				ECB			-6mm x 112.4mm
	04667189	8				ECB			O/Size 0.15mm
3	04667370	4				ECB			SPACER, Rocker Shaft, (Intake)
4	04667256	2				ECB			RETAINER, Valve Rocker Shaft, Exhaust Rocker Shaft (End)
5	04667257	3				ECB			RETAINER, Valve Rocker Shaft, Exhaust Rocker Shaft (Middle)
6	04667259	5				ECB			RETAINER, Valve Rocker Shaft, Intake Rocker Shaft
7	04777128	1				ECB			CAMSHAFT, Machined
8	04777086	1				ECB			SEAL, Camshaft, Front
9	04648701	8				ECB			ROCKER ARM, Intake, (Includes Valve Lash Adjuster)
10	04648702	4				ECB			ROCKER ARM, Exhaust
11	04648693	1				ECB			SHAFT, Rocker Arm, Exhaust
12	04648691	1				ECB			SHAFT, Rocker Arm, Intake
13	04777050	32				ECB			LOCK, Valve Spring Retainer
14	04648682	16				ECB			RETAINER, Valve Spring
15	04648684	16				ECB			SPRING, Valve
16	04648619	16				ECB			SEAL, Valve Guide
17	04648635	AR				ECB			GUIDE, Intake/Exhaust Valve, 7mm Oversize
18	06101527	5				ECB			SCREW, Hex Flange Head, M8x1.25x40
19	06100997	1				ECB			PIN, Dowel, Camshaft/Gear Aligning
20	05269547	1				ECB			CAM MAGNET, Target
21	04777068	1				ECB			SEAL, Camshaft Sensor, Press-In
22	06503688	1				ECB			BOLT, Hex Flange Head, M6x1.00x40, Magnet Attach M6 x 1.00 x 40.00

SEBRING JX, SEBRING JXI (JX)

SERIES LINE
H = HIGHLINE C = CHRYSLER
P = PREMIUM

BODY
27 = 2-DR CONVERTIBLE

ENGINE
ECB = 2.0L 4 Cyl SOHC 16V SMPI Engine
EDZ = 2.4L 4 Cyl DOHC 16V SMPI Engine
EEB = 2.5L V6 SOHC 24V SMPI Engine

TRANSMISSION
DG0 = All Automatic Transmissions
DBB = All Manual Transmissions
DD4 = 5-Speed Perf. Manual Transmission
DGL = 4-Speed Automatic Transmission

AR = use ase required - = Non illustrated part

1997 JX

**Timing Belt and Cover 2.0L 4 - Cyl SOHC (ECB)
Figure 2.0L-611**

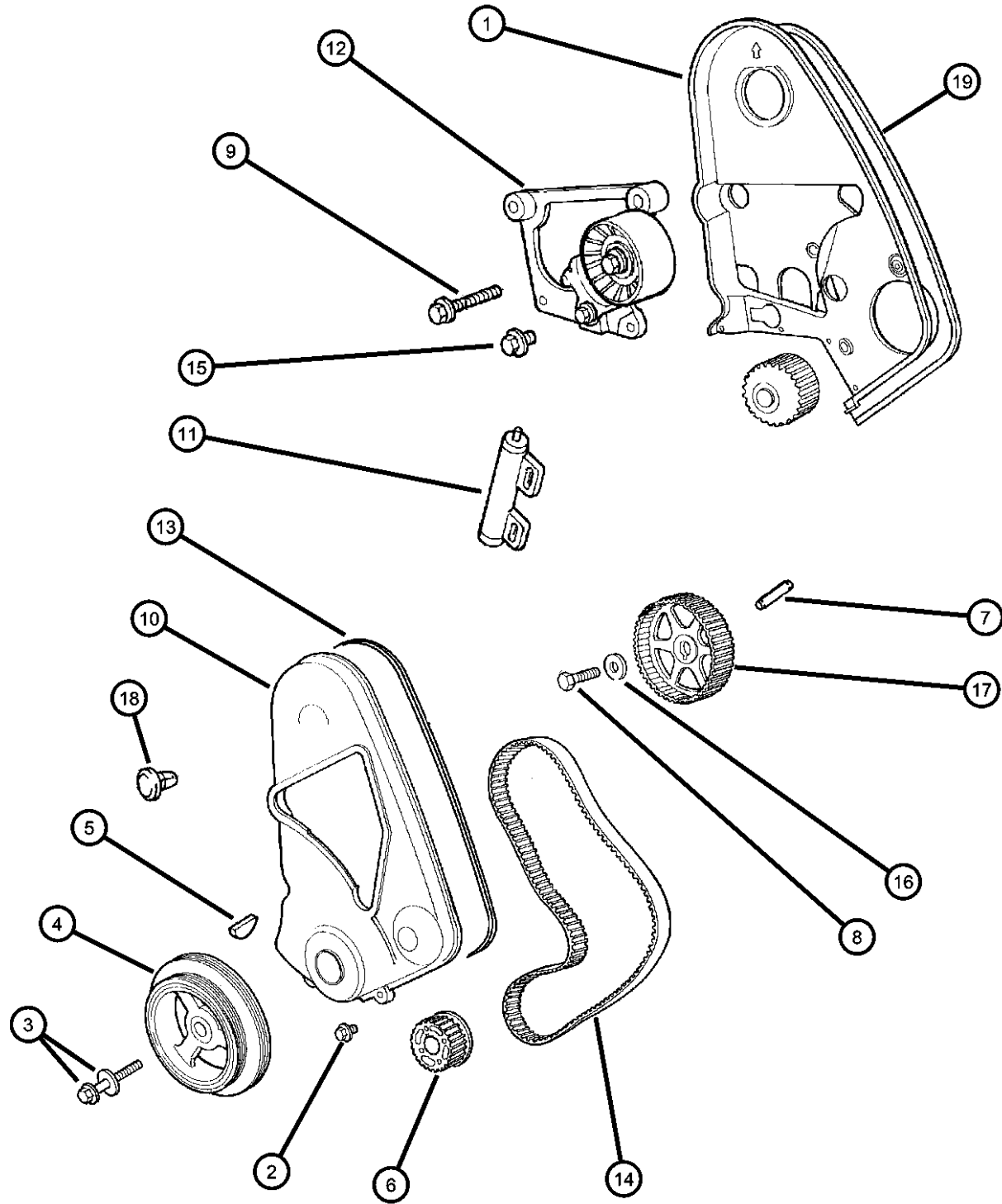

ITEM	PART NUMBER	QTY	LINE	SERIES	BODY	ENGINE	TRANS	TRIM	DESCRIPTION
NOTE: ECB=2.0L 4 Cyl SOHC Engine									
1	04667339	1				ECB			COVER, Timing Belt
2	06502926	6				ECB			BOLT, Hex Flange Head, M6x1.0x20, Timing Belt Cover
3	06503553	1				ECB			BOLT, Hex Flange Head, M12x1.75x87.50, Crankshaft Sprocket
4	04663533	1				ECB			DAMPER, Engine Vibration
5	06035473	1				ECB			KEY, Crankshaft Sprocket
6	04667604	1				ECB			GEAR, Crankshaft
7	06100997	1				ECB			PIN, Dowel, Camshaft/Gear Aligning
8	06501405	1				ECB			BOLT, Hex Head, M12x1.50x52, Camshaft Sprocket
9	06101722	1				ECB			SCREW AND WASHER, Hex Head, M8x1.25x60
10	04667338	1				ECB			COVER, Timing Belt, -Outer-w/Seal
11	04667283	1				ECB			TENSIONER, Belt
12	04777393	1				ECB			BRACKET, Tensioner, w/Pulley and Pivot Screw
	TBK10246								Mopar Alternative Part (Timing Belt Kit- Includes belt, roller(s), and/or an idler)
13	04667341	1				ECB			SEAL, Timing Belt Cover, -Outer-
14	04667606	1				ECB			BELT, Timing
	TB000245								Mopar V-Line Alternative Part
	TBK10245								Mopar Alternative Part (Timing Belt Kit- Includes belt, roller(s), and/or an idler)
15	06101939	2				ECB			SCREW AND WASHER, Hex Head, M6x1x30
16	06503438	1				ECB			WASHER, Flared, 13x35.00x4.70, Camshaft Sprocket Bolt
17	04667602	1				ECB			GEAR, Camshaft
18	04667554	1				ECB			PLUG, Timing Belt Cover, - Outer
19	04667340	1				ECB			SEAL, Timing Belt Cover, -Inner

SEBRING JX, SEBRING JXI (JX)
 SERIES LINE
 H = HIGHLINE C = CHRYSLER
 P = PREMIUM

BODY
 27 = 2-DR CONVERTIBLE

ENGINE
 ECB = 2.0L 4 Cyl SOHC 16V SMPI Engine
 EDZ = 2.4L 4 Cyl DOHC 16V SMPI Engine
 EEB = 2.5L V6 SOHC 24V SMPI Engine

TRANSMISSION
 DG0 = All Automatic Transmissions
 DBB = All Manual Transmissions
 DD4 = 5-Speed Perf. Manual Transmission
 DGL = 4-Speed Automatic Transmission

AR = use ase required - = Non illustrated part

**Engine Oiling 2.0L 4 - Cyl SOHC (ECB)
Figure 2.0L-711**

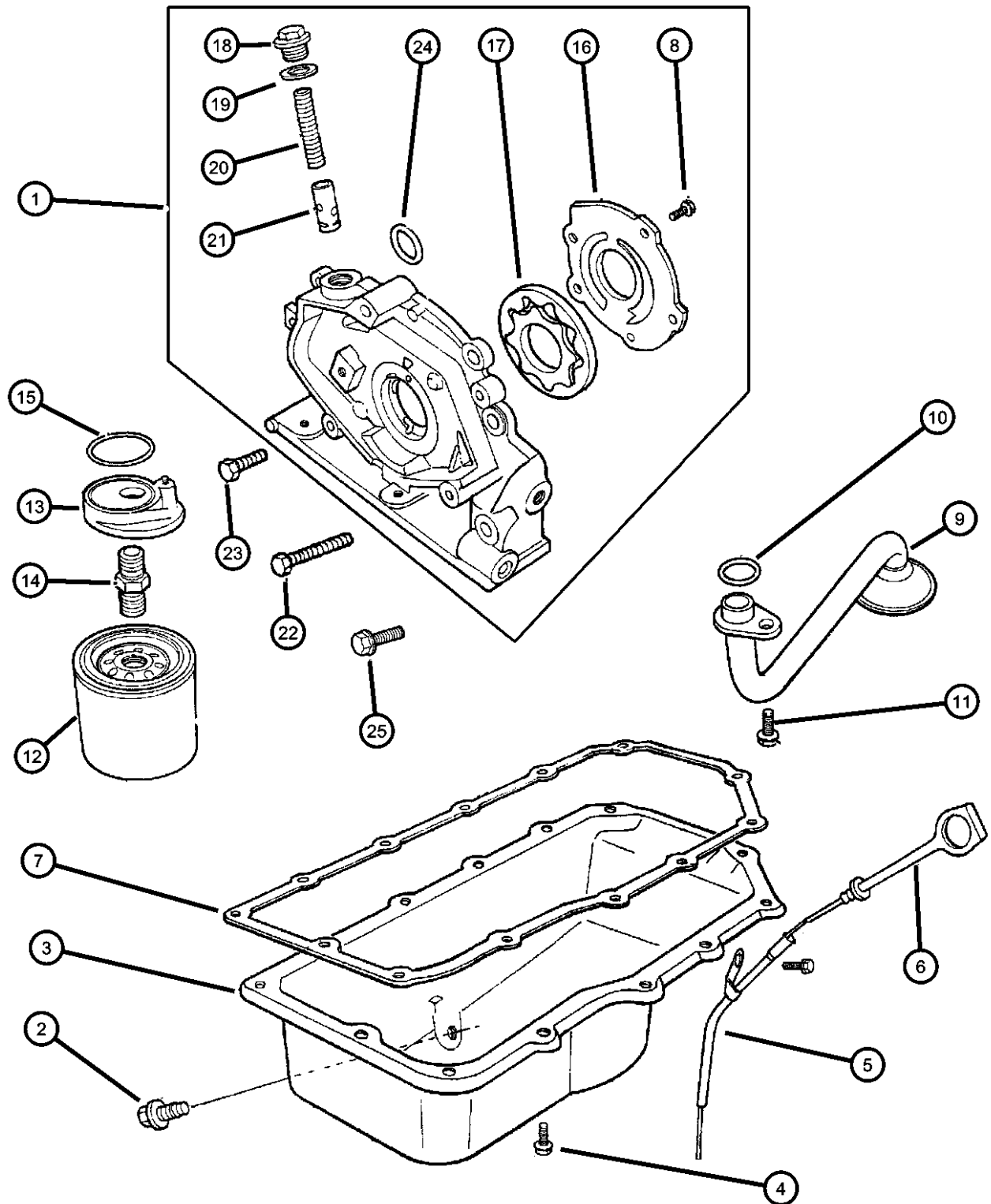

ITEM	PART NUMBER	QTY	LINE	SERIES	BODY	ENGINE	TRANS	TRIM	DESCRIPTION
NOTE: ECB=2.0L 4 Cyl SOHC Engine									
1	04667884	1				ECB			PUMP, Engine Oil
2	06504018	1				ECB			PLUG, Oil Drain, M14x1.50x16.00
3	04777300AB	1				ECB			PAN, Engine Oil, Oil (w/Drain Plug) Aluminum
4	06101451	13				ECB			SCREW AND WASHER, Hex Head, M6x1x25
5	04667352	1				ECB			TUBE, Engine Oil Indicator
6	04777284	1				ECB			INDICATOR, Engine Oil Level
7	04556666	1				ECB			GASKET, Oil Pan
8	06101386	5				ECB			SCREW, Flange Head, M6x1x18, Oil Pump Cover
9	04777252	1				ECB			TUBE, Oil Pickup
10	06032920	1				ECB			SEAL, Oil Pick Up Tube
11	06500070	1				ECB			SCREW AND WASHER, Hex Head, M8x1.25x25, Oil Pickup Tube to Pump Cover
12	04105409	1	C			ECB			FILTER, Engine Oil
13	04667386	1				ECB			ADAPTER, Oil Filter
14	04667301	1				ECB			CONNECTOR, Oil Filter Adapter
15	04777425	1				ECB			O RING, Oil Filter Adapter, ID-1.942 C/S-.106
16	04556669	1				ECB			COVER, Oil Pump Back
17	04761538	1				ECB			ROTOR SET, Oil Pump, (Inner & Outer)
18	00618621	1				ECB			CAP, Oil Pressure Relief Valve
19	04777062	1				ECB			GASKET, Oil Pump Relief Valve
20	01737744	1				ECB			SPRING, Oil Pressure Relief Valve
21	02843208	1				ECB			PLUNGER, Oil Pressure Relief Valve
22	06503257	1				ECB			BOLT, Hex Head, M8x1.25x37.50, Oil Pump Mounting
23	06503256	2				ECB			BOLT, Hex Flange Head, M6x1.0x40, Oil Pump Mounting
24	04483444	1				ECB			O RING, Front Cover Oil Inlet
25	06100296	2				ECB			BOLT, Hex Head, Oil Pump to Block

SEBRING JX, SEBRING JXI (JX)
 SERIES LINE
 H = HIGHLINE C = CHRYSLER
 P = PREMIUM

BODY	ENGINE	TRANSMISSION
27 = 2-DR CONVERTIBLE	ECB = 2.0L 4 Cyl SOHC 16V SMPI Engine EDZ = 2.4L 4 Cyl DOHC 16V SMPI Engine EEB = 2.5L V6 SOHC 24V SMPI Engine	DG0 = All Automatic Transmissions DBB = All Manual Transmissions DD4 = 5-Speed Perf. Manual Transmission DGL = 4-Speed Automatic Transmission

AR = use ase required - = Non illustrated part

**Manifolds, Intake and Exhaust 2.0L 4 - Cyl SOHC (ECB)
Figure 2.0L-811**

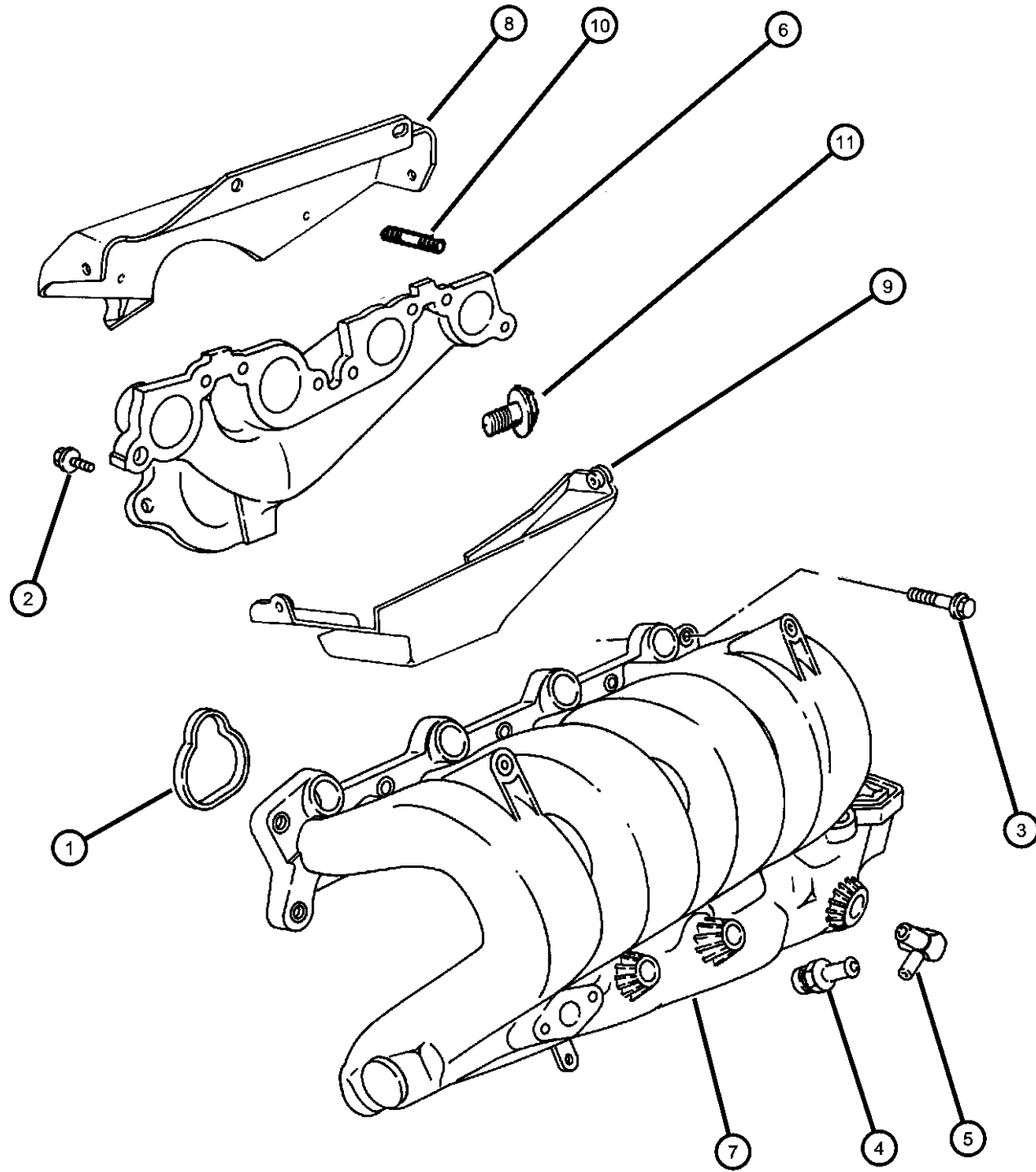

ITEM	PART NUMBER	QTY	LINE	SERIES	BODY	ENGINE	TRANS	TRIM	DESCRIPTION
------	-------------	-----	------	--------	------	--------	-------	------	-------------

NOTE 1: These Packages Do Not Contain Gaskets For All Required Sealin R.T.V. Sealer #4318025 And Gasket Eliminator Sealer #4318029 Must
NOTE: SALES CODE NBT - TRANSITORY LOW EMISSION VEHICLE (TLEV)

ECB=2.0L 4 Cyl SOHC Engine
EDZ=2.4L 4 Cyl DOHC Engine

1	04667351	4				ECB			GASKET, Intake Manifold
2	06503131	8				ECB			BOLT, Hex Flange Head, M8x1.25x30, Exhaust Manifold Attach
3	06504020	10				ECB			BOLT, Hex Head Locking, M6x1.00x25, Intake Manifold Attach
4	04387304	1				EDZ			NIPPLE, Crankcase Vent, Threaded Vacuum, Crankcase Vent
5	04306550	1				ECB			CONNECTOR, Brake Booster Vacuum
6	04556730	1				ECB			MANIFOLD, Exhaust
7	04856614	1				ECB			MANIFOLD PACKAGE, Intake
8	04792297	1				ECB			SHIELD, Heat
9	04792299	1				ECB			SHIELD, Heat
10	06504170	2				EDZ			STUD, M8x1.25x44.80, Exhaust Manifold Attach
11	06503767	4				EDZ			BOLT, Hex Head, M8x1.25x35, Exhaust Pipe to Manifold

SEBRING JX, SEBRING JXI (JX)

SERIES LINE
H = HIGHLINE C = CHRYSLER
P = PREMIUM

BODY
27 = 2-DR CONVERTIBLE

ENGINE
ECB = 2.0L 4 Cyl SOHC 16V SMPI Engine
EDZ = 2.4L 4 Cyl DOHC 16V SMPI Engine
EEB = 2.5L V6 SOHC 24V SMPI Engine

TRANSMISSION
DG0 = All Automatic Transmissions
DBB = All Manual Transmissions
DD4 = 5-Speed Perf. Manual Transmission
DGL = 4-Speed Automatic Transmission

AR = use ase required - = Non illustrated part

1997 JX

**Crankcase Ventilation 2.0L 4 - Cyl SOHC (ECB)
Figure 2.0L-911**

ITEM	PART NUMBER	QTY	LINE	SERIES	BODY	ENGINE	TRANS	TRIM	DESCRIPTION
------	-------------	-----	------	--------	------	--------	-------	------	-------------

NOTE: ECB=2.0L 4 Cyl SOHC Engine

1	04667990	1				ECB			HOSE, Polution Control Valve, Valve Cover to PCV
2	04777240	1				ECB			VALVE, PCV
3	06502017	2				ECB			CLAMP, Heater Hose
4	04667760	1				ECB			HOSE, Polution Control Valve, PCV Valve to Intake
5	04667845	1				ECB			RESTRICTOR, PCV, Cylinder Head Cover Hose Make-Up

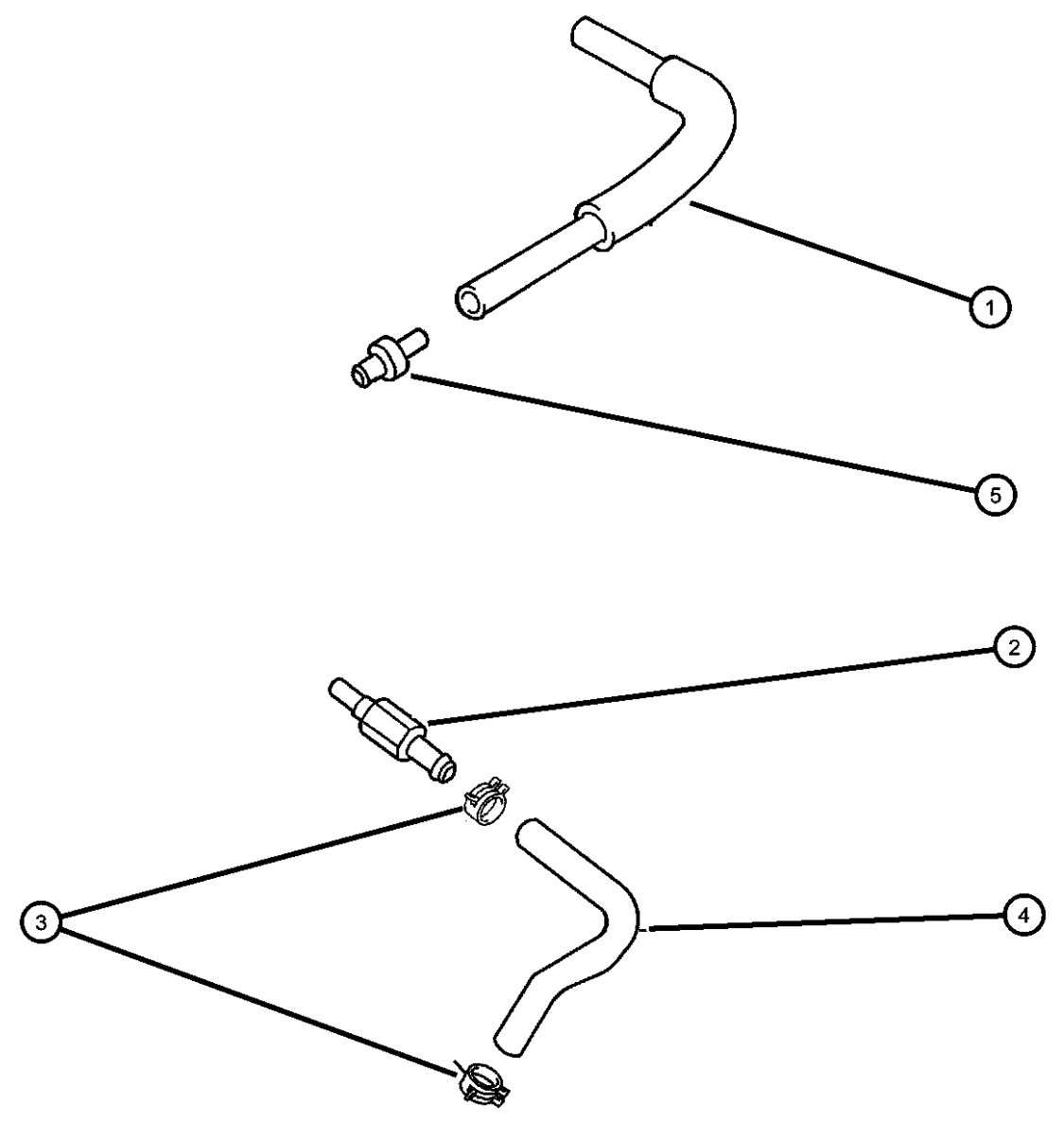

SEBRING JX, SEBRING JXI (JX)
 SERIES LINE
 H = HIGHLINE C = CHRYSLER
 P = PREMIUM

BODY
 27 = 2-DR CONVERTIBLE

ENGINE
 ECB = 2.0L 4 Cyl SOHC 16V SMPI Engine
 EDZ = 2.4L 4 Cyl DOHC 16V SMPI Engine
 EEB = 2.5L V6 SOHC 24V SMPI Engine

TRANSMISSION
 DG0 = All Automatic Transmissions
 DBB = All Manual Transmissions
 DD4 = 5-Speed Perf. Manual Transmission
 DGL = 4-Speed Automatic Transmission

AR = use ase required - = Non illustrated part

Group - 2.4L

Engine 2.4L Four Cylinder

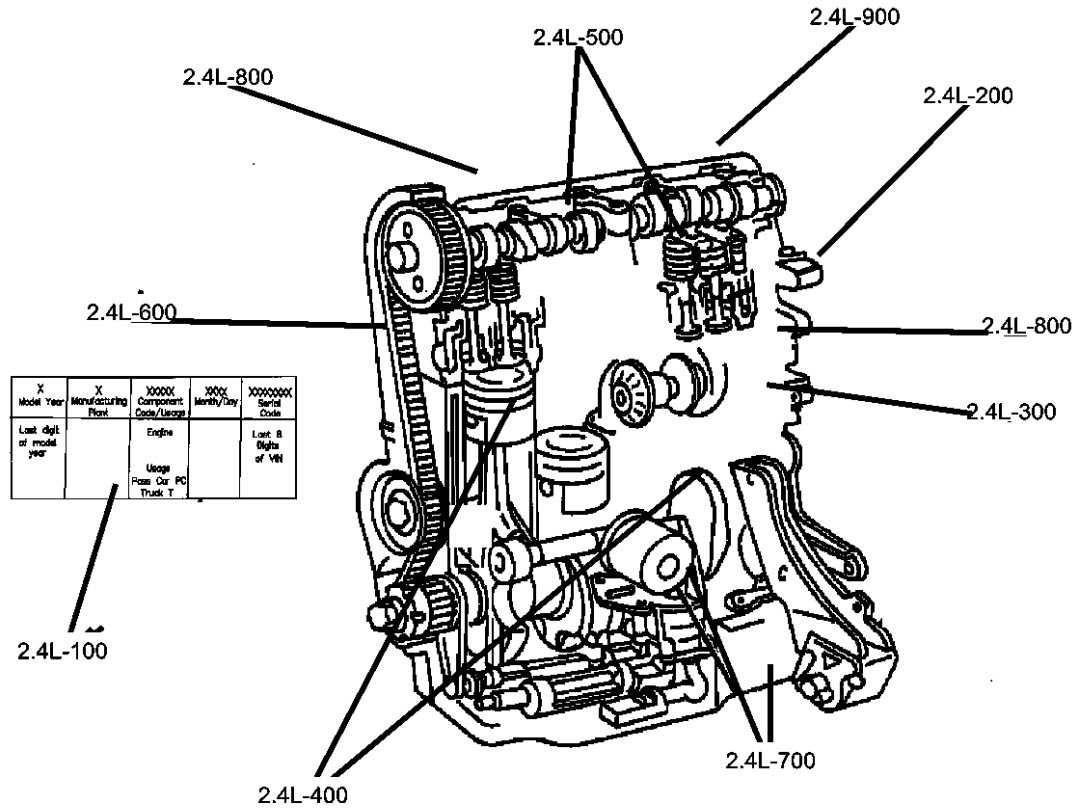

X Model Year	X Manufacturing Plant	XXXXX Component Code/Usage	XXXX Month/Day	XXXXXXXXXX Serial Code
Last digit of model year		Engine Usage Pass Car PC Truck T		Last 8 Digits of VIN

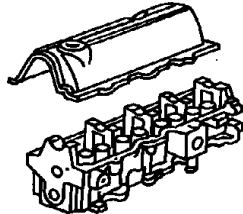
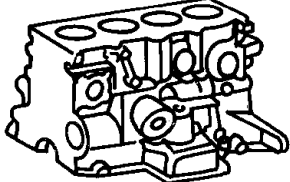
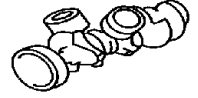
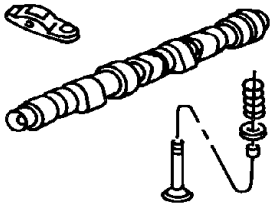
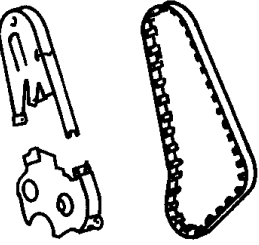
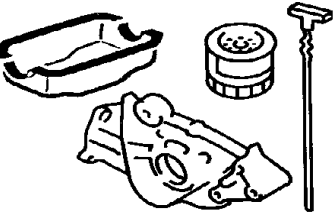
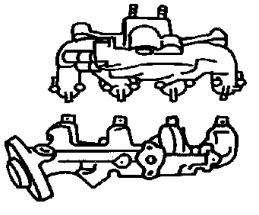
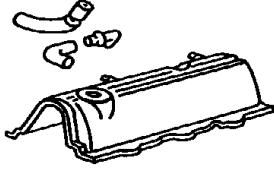
2.4L-100 Engine Identification <table border="1"> <thead> <tr> <th>X Model Year</th> <th>X Manufacturing Plant</th> <th>XXXXX Component Code/Usage</th> <th>XXXX Month/Day</th> <th>XXXXXXXXXX Serial Code</th> </tr> </thead> <tbody> <tr> <td>Last digit of model year</td> <td>Sattilo S Trenton T Tokyo K</td> <td>Engine 3.2L - 3.5L Usage Pass Car PC Truck T</td> <td></td> <td>Last 8 Digits of VIN</td> </tr> </tbody> </table>	X Model Year	X Manufacturing Plant	XXXXX Component Code/Usage	XXXX Month/Day	XXXXXXXXXX Serial Code	Last digit of model year	Sattilo S Trenton T Tokyo K	Engine 3.2L - 3.5L Usage Pass Car PC Truck T		Last 8 Digits of VIN	2.4L-200 Cylinder Head 	2.4L-300 Cylinder Block 	2.4L-400 Crankshaft, Piston, and Drive Plate 
X Model Year	X Manufacturing Plant	XXXXX Component Code/Usage	XXXX Month/Day	XXXXXXXXXX Serial Code									
Last digit of model year	Sattilo S Trenton T Tokyo K	Engine 3.2L - 3.5L Usage Pass Car PC Truck T		Last 8 Digits of VIN									
2.4L-500 Camshafts and Valves 	2.4L-600 Timing Belt and Cover 	2.4L-700 Engine Oiling 	2.4L-800 Manifolds 										
2.4L-900 Crankcase Ventilation 													

Group - 2.4L Engine 2.4L Four Cylinder

Illustration Title	Group-Fig. No.
Engine Identification	
I.D. Location 2.4L 4 - Cyl DOHC 16 V (MPI, EDZ)	Fig. 2.4L - 121
Cylinder Head	
Cylinder Head 2.4L 4 - Cyl DOHC 16 V (MPI, EDZ).....	Fig. 2.4L - 221
Cylinder Block	
Cylinder Block 2.4L 4 - Cyl DOHC 16 V (MPI, EDZ)	Fig. 2.4L - 321
Crankshaft, Piston, and Drive Plate	
Crankshaft, Piston and Torque Converter 2.4L 4 - Cyl DOHC 16V (MPI, EDZ)	Fig. 2.4L - 421
Camshafts and Valves	
Camshaft and Valves 2.4L 4 - Cyl DOHC 16V (MPI, EDZ)	Fig. 2.4L - 521
Timing Belt and Cover	
Timing Belt and Cover 2.4L 4 - Cyl DOHC 16V (MPI, EDZ)	Fig. 2.4L - 621
Balance Shafts 2.4L 4 - Cyl DOHC 16V (MPI, EDZ)	Fig. 2.4L - 625
Engine Oiling	
Engine Oiling 2.4L 4 - Cyl DOHC 16V (MPI, EDZ)	Fig. 2.4L - 721
Manifolds	
Manifolds, Intake and Exhaust 2.4L 4 - Cyl DOHC 16V (MPI, EDZ)	Fig. 2.4L - 821
Crankcase Ventilation	
Crankcase Ventilation 2.4L 4 - Cyl DOHC 16V (MPI, EDZ).....	Fig. 2.4L - 921

I.D. Location 2.4L 4 - Cyl DOHC 16 V (MPI, EDZ)
Figure 2.4L-121

ITEM	PART NUMBER	QTY	LINE	SERIES	BODY	ENGINE	TRANS	TRIM	DESCRIPTION
------	-------------	-----	------	--------	------	--------	-------	------	-------------

NOTE: EDZ=2.4L Engine.

1 04667845 1

LABEL, Engine Identification, (NOT SERVICED)

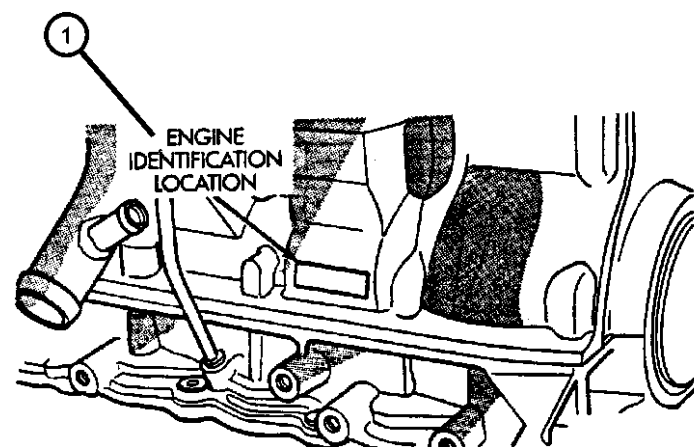

SEBRING JX, SEBRING JXI (JX)

SERIES LINE
H = HIGHLINE C = CHRYSLER
P = PREMIUM

BODY
27 = 2-DR CONVERTIBLE

ENGINE
ECB = 2.0L 4 Cyl SOHC 16V SMPI Engine
EDZ = 2.4L 4 Cyl DOHC 16V SMPI Engine
EEB = 2.5L V6 SOHC 24V SMPI Engine

TRANSMISSION
DG0 = All Automatic Transmissions
DBB = All Manual Transmissions
DD4 = 5-Speed Perf. Manual Transmission
DGL = 4-Speed Automatic Transmission

AR = use ase required - = Non illustrated part

1997 JX

**Cylinder Head 2.4L 4 - Cyl DOHC 16 V (MPI, EDZ)
Figure 2.4L-221**

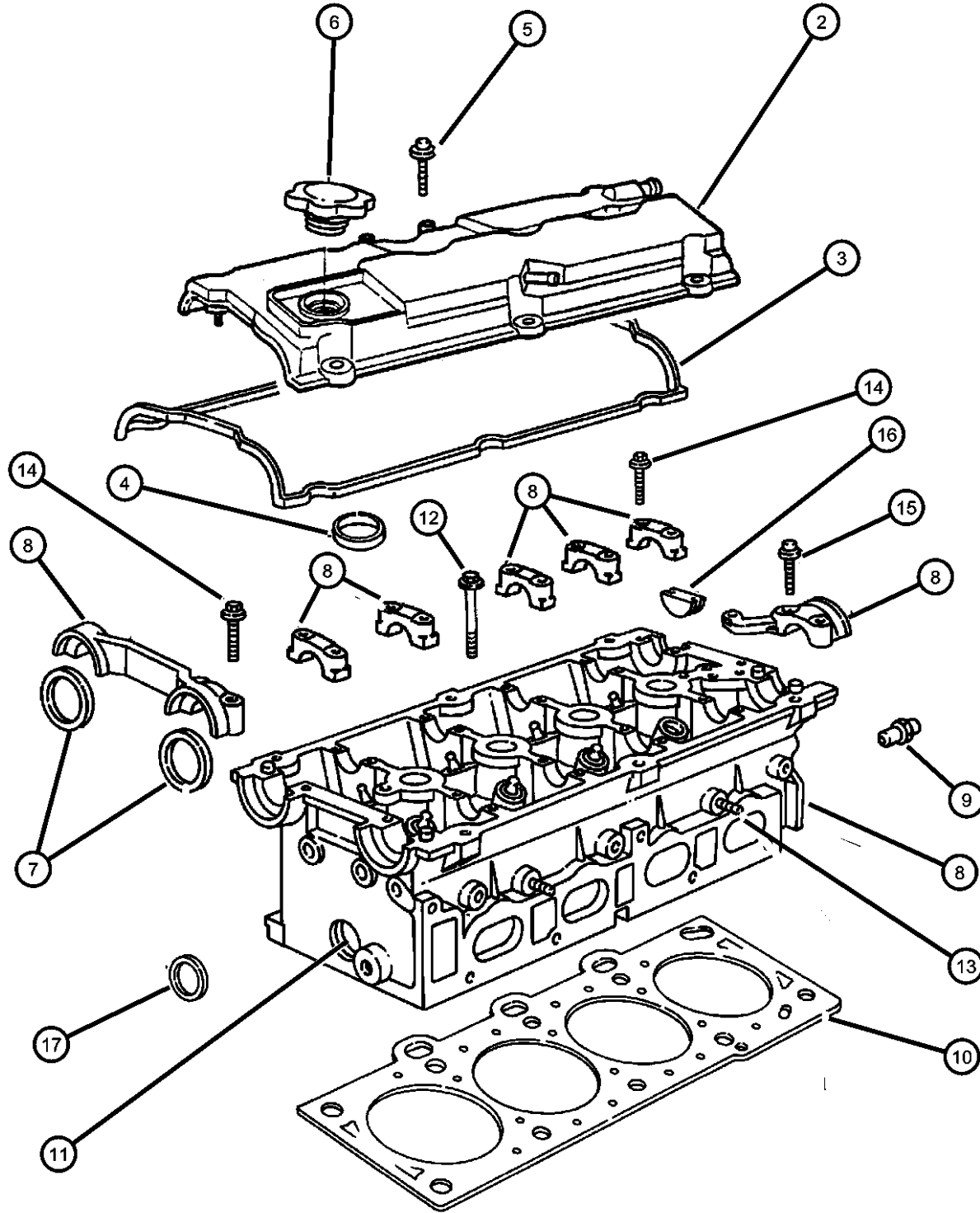

NOTE: EDZ=2.4L 4 Cyl DOHC Engine

ITEM	PART NUMBER	QTY	LINE	SERIES	BODY	ENGINE	TRANS	TRIM	DESCRIPTION
-1	04897239AA	1				EDZ			GASKET PACKAGE, Engine Upper
2	04694406	1				EDZ			COVER, Cylinder Head
3	04694412	1				EDZ			GASKET, Valve Cover
4	04621851	4				EDZ			SEAL, Spark Plug Tube
5	06504884AA	12				EDZ			SCREW, Hex Head, M6x1x17
6	04777536	1				EDZ			CAP, Oil Filler
7	04777086	2				EDZ			SEAL, Camshaft
8	04777541	1				EDZ			HEAD, Cylinder
	R5420659								Mopar Reman 1995-1999 2.0L DOHC Use R5420659
	R5424650								Mopar Reman 1995-2000 2.4L DOHC Use R5424650
9	04323808	1				EDZ			RESTRICTOR, Cylinder Head Oil
10	04621924	1				EDZ			GASKET, Cylinder Head
11	04556020	2				EDZ			PLUG, Core, 1.25 Diameter
12	06504033	10				EDZ			BOLT, Cylinder Head, M11x1.50x146.00
13	06504033	10							STUD, M6x1.0xM5x0.8x62.30 (DNS), (NOT SERVICED)
14	06100918	18				EDZ			BOLT, Hex Flange Head, M6x1.00x35
15	06101527	6				EDZ			SCREW, Hex Flange Head, M8x1.25x40
16	04667731	1				EDZ			PLUG, Camshaft, Rear Half Round
17	04556017	6				EDZ			PLUG, Core, Oil Carrier Hole 7/16

SEBRING JX, SEBRING JXI (JX)
 SERIES LINE
 H = HIGHLINE C = CHRYSLER
 P = PREMIUM

BODY
 27 = 2-DR CONVERTIBLE

ENGINE
 ECB = 2.0L 4 Cyl SOHC 16V SMPI Engine
 EDZ = 2.4L 4 Cyl DOHC 16V SMPI Engine
 EEB = 2.5L V6 SOHC 24V SMPI Engine

TRANSMISSION
 DG0 = All Automatic Transmissions
 DBB = All Manual Transmissions
 DD4 = 5-Speed Perf. Manual Transmission
 DGL = 4-Speed Automatic Transmission

AR = use ase required - = Non illustrated part

1997 JX

**Cylinder Block 2.4L 4 - Cyl DOHC 16 V (MPI, EDZ)
Figure 2.4L-321**

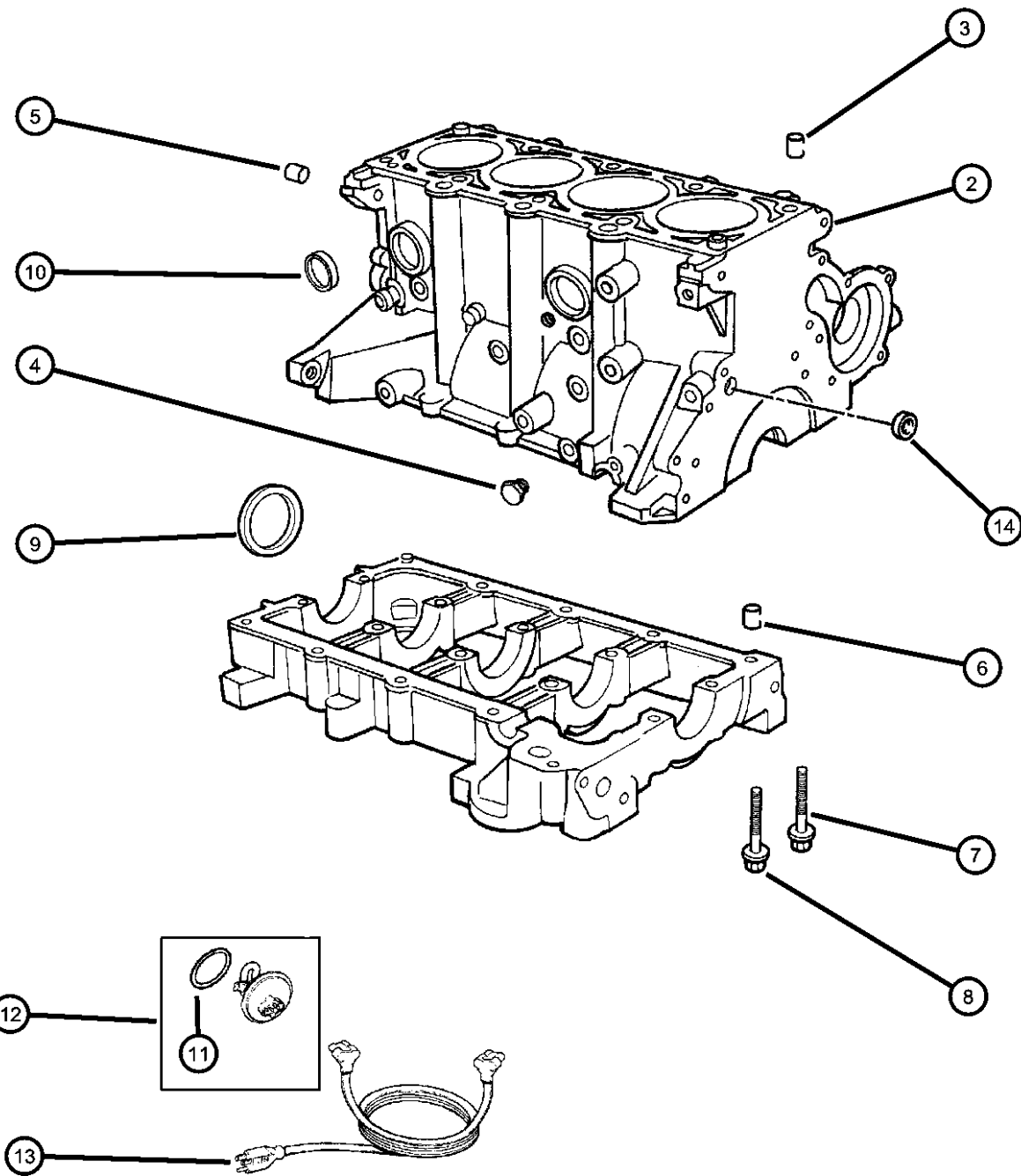

ITEM	PART NUMBER	QTY	LINE	SERIES	BODY	ENGINE	TRANS	TRIM	DESCRIPTION
------	-------------	-----	------	--------	------	--------	-------	------	-------------

NOTE 1: These Packages Do Not Contain Gaskets For All Required Sealings. R.T.V. Sealer #4318025 And Gasket Eliminator #4318029 Must Be

-1	04897658AA	1				EDZ			GASKET PACKAGE, Engine
2	04882187	1				EDZ			BLOCK, Short
	R0424867AA								Mopar Reman Long Block 1996 1/2-1997 JA
3	04694104	2				EDZ			DOWEL, Block To Cylinder Head
4	06035904	2				EDZ			PLUG, Pipe
5	05240849	2				EDZ			DOWEL, Block To Clutch Housing
6	04694106	1				EDZ			DOWEL, Engine Block To Bedplate
7	06503387	10				EDZ			BOLT, Main Bearing Cap
8	06504257	10				EDZ			BOLT, Hex Head, M8x1.25x70, Block to Bedplate M8 x 1.25 x 70.00
9	04777311	1				EDZ			SEAL, Rear Main Crankshaft
10	04556021	4				EDZ			PLUG, Core
11	06503096	1				ECB, EDZ			O RING, Engine Block Heater
12	04557686	1				ECB, EDZ			HEATER, Engine Block
13	04609073	1							CORD, Engine Block Heater
14	04556017	4				EDZ			PLUG, Core

SEBRING JX, SEBRING JXI (JX)

SERIES LINE
H = HIGHLINE C = CHRYSLER
P = PREMIUM

BODY
27 = 2-DR CONVERTIBLE

ENGINE
ECB = 2.0L 4 Cyl SOHC 16V SMPI Engine
EDZ = 2.4L 4 Cyl DOHC 16V SMPI Engine
EEB = 2.5L V6 SOHC 24V SMPI Engine

TRANSMISSION
DG0 = All Automatic Transmissions
DBB = All Manual Transmissions
DD4 = 5-Speed Perf. Manual Transmission
DGL = 4-Speed Automatic Transmission

AR = use ase required - = Non illustrated part

1997 JX

**Crankshaft, Piston and Torque Converter 2.4L 4 - Cyl DOHC 16V (MPI, EDZ)
Figure 2.4L-421**

ITEM	PART NUMBER	QTY	LINE	SERIES	BODY	ENGINE	TRANS	TRIM	DESCRIPTION
NOTE: DD4=Manual Trans DGL=Auto Trans EDZ=2.4L 4 Cyl DOHC Engine									
1	04740930	4				EDZ			BEARING PACKAGE, Connecting Rod, Standard
2	04740927	1				EDZ			BEARING PACKAGE, Crankshaft Thrust, Standard Size
3	04740924	4				EDZ			BEARING PACKAGE, Crankshaft, Standard Size
4	04621917	1				EDZ			CRANKSHAFT, Machined
5	06035473	1				EDZ			KEY, Crankshaft Sprocket, .157x.503
6	04777311	1				EDZ			SEAL, Rear Main Crankshaft
7									BOLT, Drive Plate and Flywheel
	06503465	8					DD4		Drive Plate to Crankshaft
		8					DGL		Drive Plate to Crankshaft
8									BOLT, Hex Head, M10x1.50 x 13.20
	06501099	4					DD4		Drive Plate to Torque Converter/Modular Clutch
		4					DGL		Drive Plate to Torque Converter/Modular Clutch
9	04567143	1					DD4		PLATE, Drive Plate
10	04778031	1					DGL		CONVERTER PACKAGE, Torque
	R4778031AB								Mopar Remanufactured Part
11									PLATE, Drive Plate Backing
	04471933	1					DD4		
		1					DGL		
12	04773005	4				EDZ			PISTON RING SET, COMPLETE ENGINE, STD.
13	04796212	4				EDZ			PISTON PIN AND ROD
14	06503116	8				EDZ			BOLT, Connecting Rod

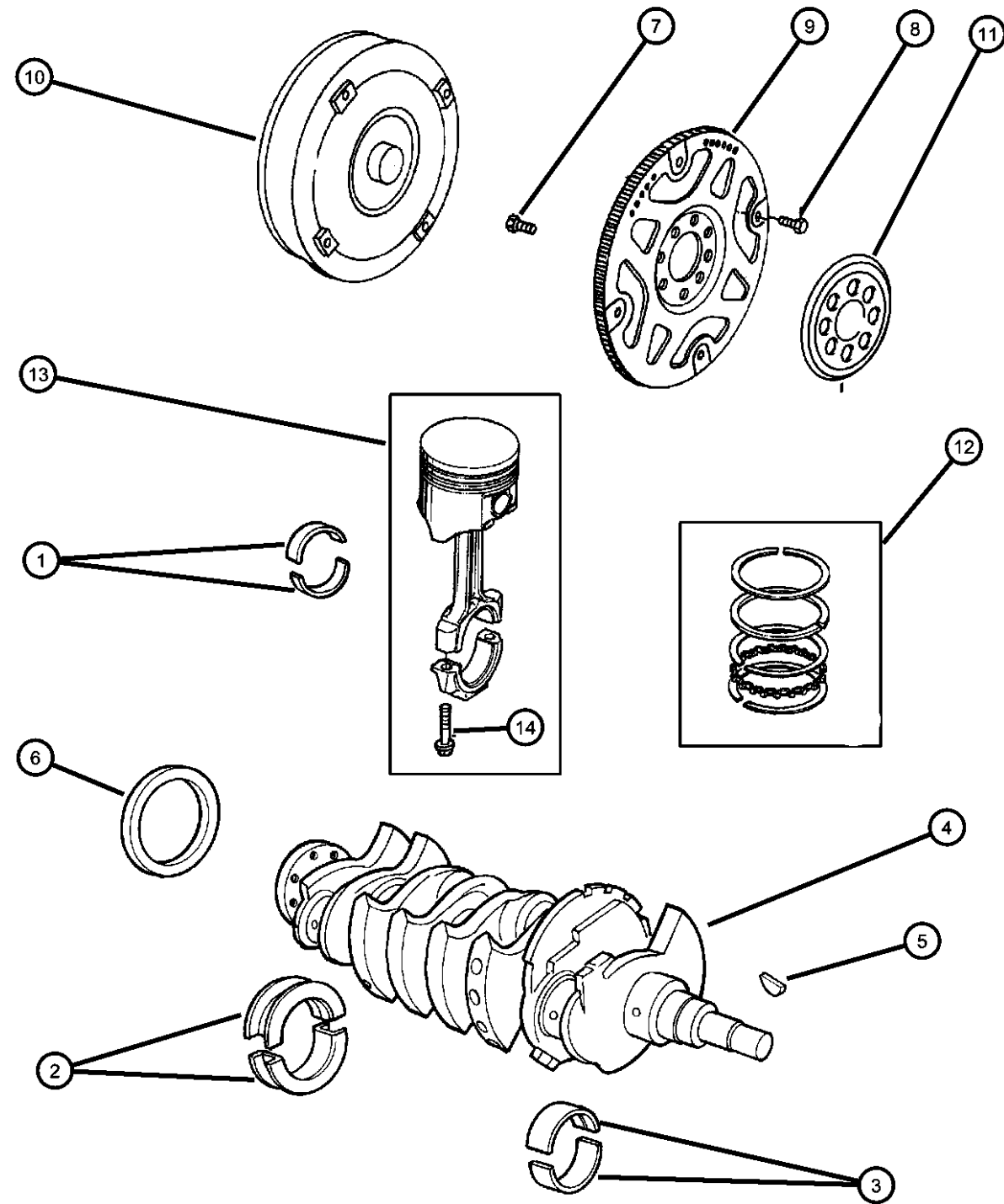

SEBRING JX, SEBRING JXI (JX)
 SERIES LINE
 H = HIGHLINE C = CHRYSLER
 P = PREMIUM

BODY
 27 = 2-DR CONVERTIBLE

ENGINE
 ECB = 2.0L 4 Cyl SOHC 16V SMPI Engine
 EDZ = 2.4L 4 Cyl DOHC 16V SMPI Engine
 EEB = 2.5L V6 SOHC 24V SMPI Engine

TRANSMISSION
 DG0 = All Automatic Transmissions
 DBB = All Manual Transmissions
 DD4 = 5-Speed Perf. Manual Transmission
 DGL = 4-Speed Automatic Transmission

AR = use ase required - = Non illustrated part

1997 JX

**Camshaft and Valves 2.4L 4 - Cyl DOHC 16V (MPI, EDZ)
Figure 2.4L-521**

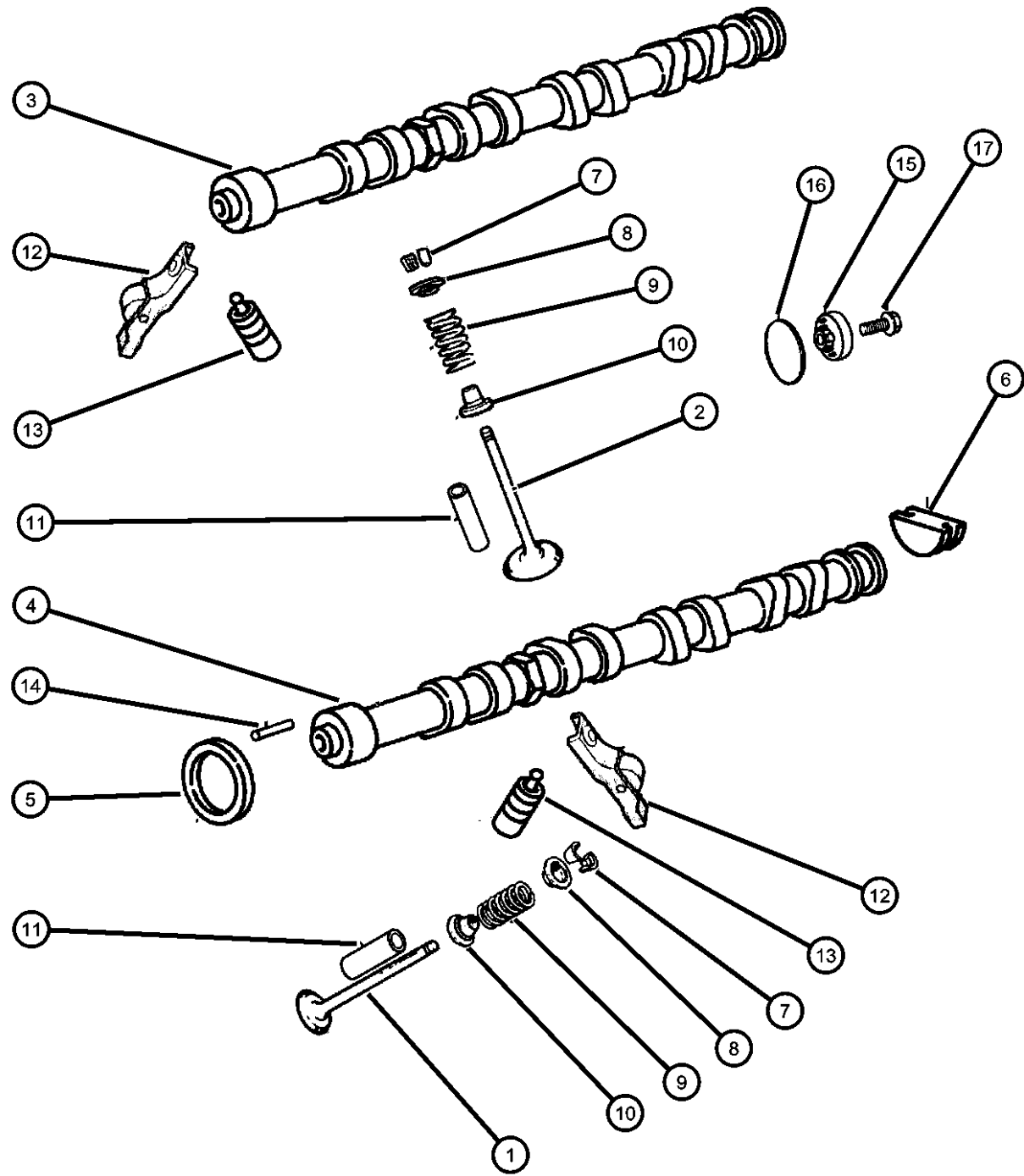

ITEM	PART NUMBER	QTY	LINE	SERIES	BODY	ENGINE	TRANS	TRIM	DESCRIPTION
------	-------------	-----	------	--------	------	--------	-------	------	-------------

NOTE: EDZ=2.4L 4 Cyl DOHC Engine

1	04667972	8				EDZ			VALVE, Exhaust, Standard
2	04667969	8				EDZ			VALVE, Intake, Standard
3	04621533	1				EDZ			CAMSHAFT, Intake
4	04621535	1				EDZ			CAMSHAFT, Exhaust
5	04777086	2				EDZ			SEAL, Camshaft, Front
6	04667731	1				EDZ			PLUG, Camshaft, Half Round
7	04777050	32				EDZ			LOCK, Valve Spring Retainer
8	04648682	16				EDZ			RETAINER, Valve Spring
9	04621530	16				EDZ			SPRING, Valve
10	04648619	16				EDZ			SEAL, Valve Guide, .015" Oversize
11	04667411	16				EDZ			GUIDE, Intake/Exhaust Valve, 7mm Oversize
12	04667139	16				EDZ			ROCKER ARM, Valve Roller
13	04667140	16				EDZ			ADJUSTER, Valve Lash
14	06100997	2				EDZ			PIN, Dowel, Camshaft/Gear Aligning
15	05269547	1				EDZ			CAM MAGNET, Target
16	04777068	1				EDZ			SEAL, Camshaft Sensor, Press-in
17	06503688	1				EDZ			BOLT, Hex Flange Head, M6x1.00x40, Magnet Attach

SEBRING JX, SEBRING JXI (JX)
 SERIES LINE
 H = HIGHLINE C = CHRYSLER
 P = PREMIUM

BODY
 27 = 2-DR CONVERTIBLE

ENGINE
 ECB = 2.0L 4 Cyl SOHC 16V SMPI Engine
 EDZ = 2.4L 4 Cyl DOHC 16V SMPI Engine
 EEB = 2.5L V6 SOHC 24V SMPI Engine

TRANSMISSION
 DG0 = All Automatic Transmissions
 DBB = All Manual Transmissions
 DD4 = 5-Speed Perf. Manual Transmission
 DGL = 4-Speed Automatic Transmission

AR = use ase required - = Non illustrated part

1997 JX

**Timing Belt and Cover 2.4L 4 - Cyl DOHC 16V (MPI, EDZ)
Figure 2.4L-621**

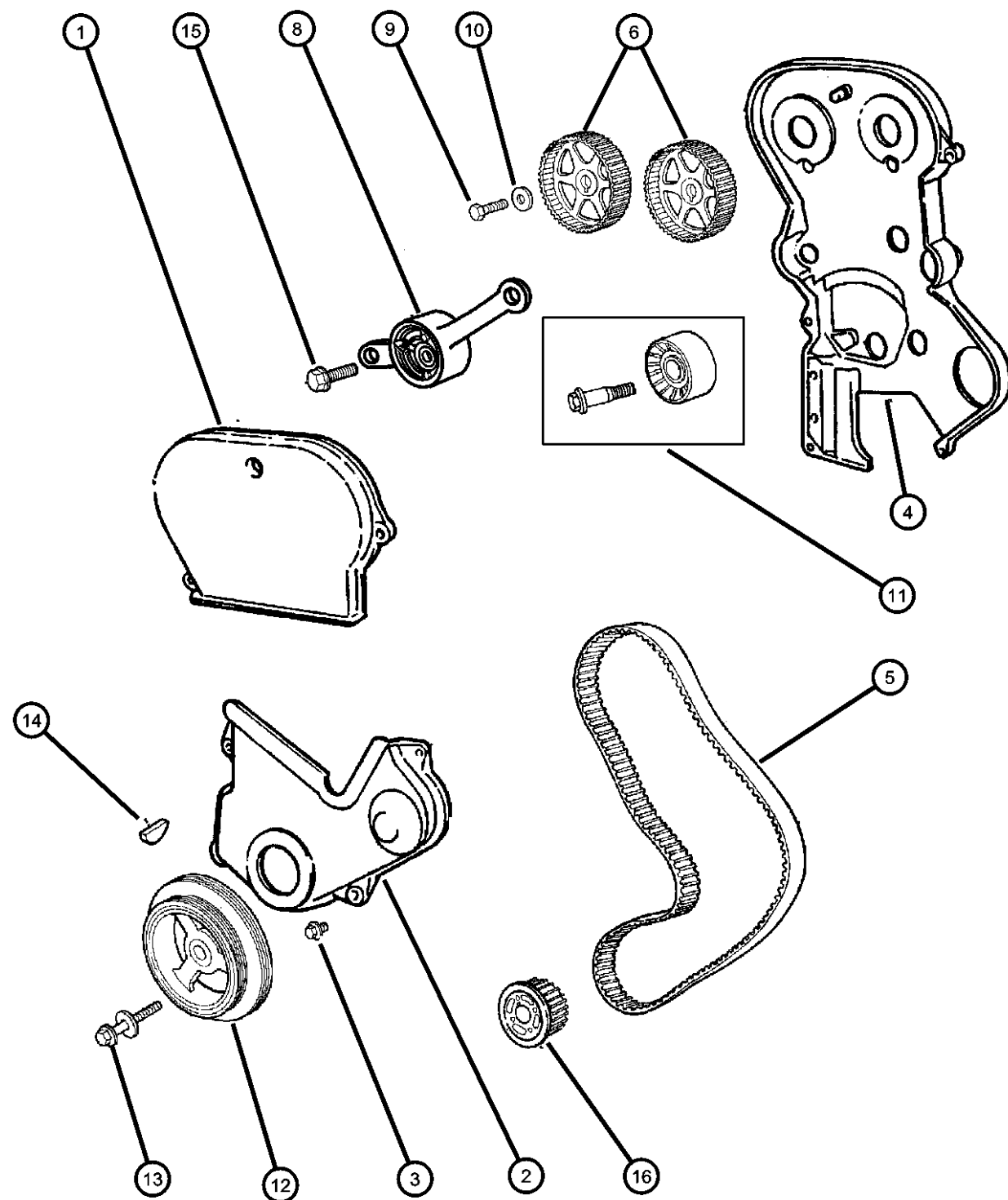

ITEM	PART NUMBER	QTY	LINE	SERIES	BODY	ENGINE	TRANS	TRIM	DESCRIPTION
NOTE: EDZ=2.4L 4 Cyl DOHC Engine									
1	04663392	1				EDZ			COVER, Timing Belt
2	04663459	1				EDZ			COVER, Timing Belt
3	06102003	4				EDZ			BOLT AND CONED WASHER, Hex Head, M6x16x14
4	04694318	1				EDZ			COVER, Timing Belt
5	04621844	1				EDZ			BELT, Timing
	TB000265								Mopar V-Line Alternative Part
6	04667609	2				EDZ			GEAR, Camshaft, Intake/Exhaust
-7	06100997	2				EDZ			PIN, Dowel, Camshaft Sprocket
8	04897054AA	1				EDZ			TENSIONER PACKAGE, Belt
9	06501405	2				EDZ			BOLT, Hex Head, M12x1.50x52, Camshaft Sprocket
10	06503438	2				EDZ			WASHER, Flared, 13x35.00x4.70, ID-13.0/OD-32.00/Thk.-4.5
11	04897578AA	1				EDZ			BELT PACKAGE, Idler Pulley and Timing
12	04694268	1				EDZ			DAMPER, Engine Vibration
13	06503553	1				EDZ			BOLT, Hex Flange Head, M12x1.75x87.50, Vibration Damper to Crankshaft (M12x1.75x87.5)
14	06035473	1				EDZ			KEY, Crankshaft Sprocket, .157x.503
15	06503983	1				EDZ			BOLT AND WASHER, Hex Head, M10x1.50x62, Tensioner Pivot
16	04621918	1				EDZ			GEAR, Crankshaft

SEBRING JX, SEBRING JXI (JX)

SERIES LINE
H = HIGHLINE C = CHRYSLER
P = PREMIUM

BODY
27 = 2-DR CONVERTIBLE

ENGINE
ECB = 2.0L 4 Cyl SOHC 16V SMPI Engine
EDZ = 2.4L 4 Cyl DOHC 16V SMPI Engine
EEB = 2.5L V6 SOHC 24V SMPI Engine

TRANSMISSION
DG0 = All Automatic Transmissions
DBB = All Manual Transmissions
DD4 = 5-Speed Perf. Manual Transmission
DGL = 4-Speed Automatic Transmission

AR = use ase required - = Non illustrated part

**Balance Shafts 2.4L 4 - Cyl DOHC 16V (MPI, EDZ)
Figure 2.4L-625**

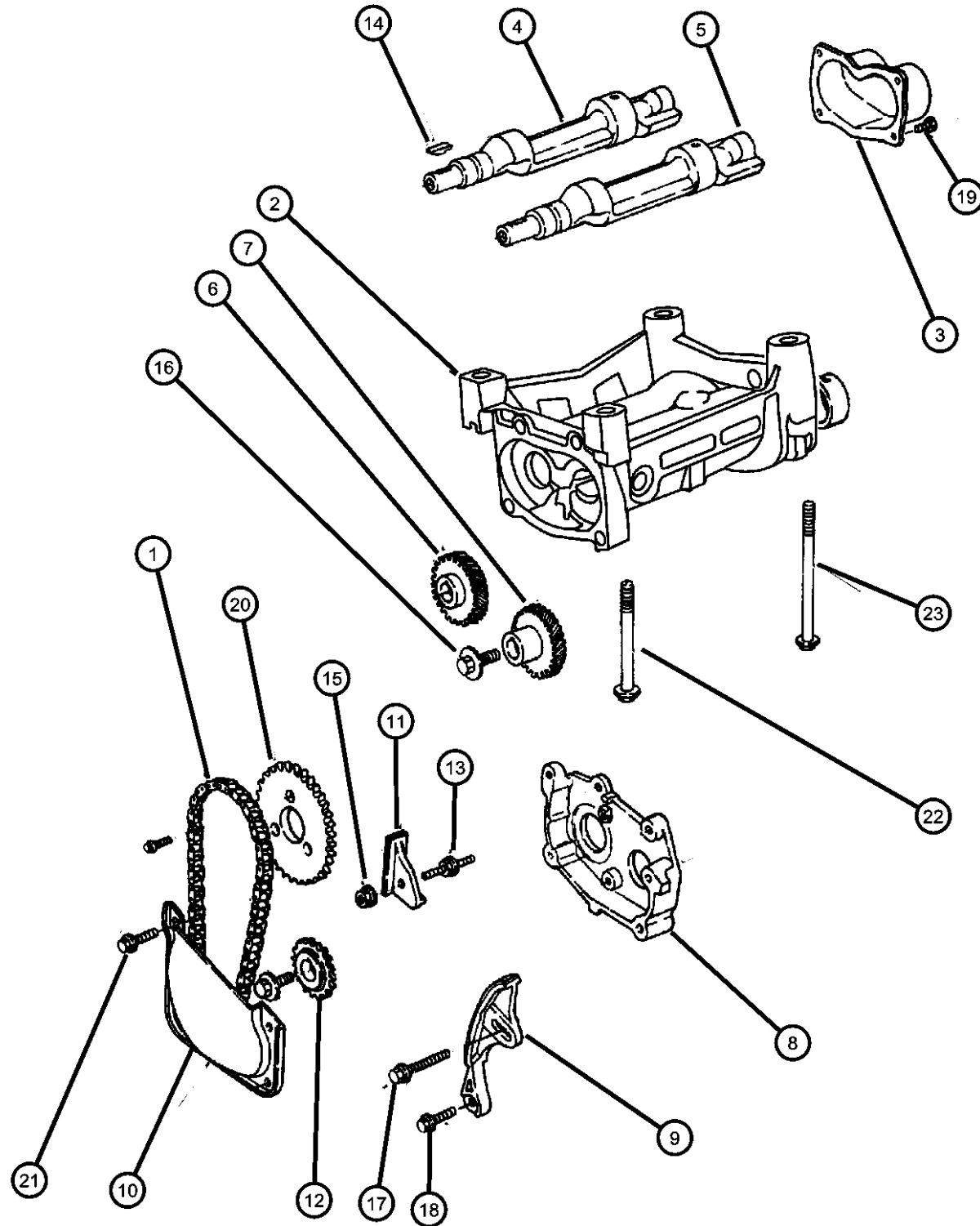

ITEM	PART NUMBER	QTY	LINE	SERIES	BODY	ENGINE	TRANS	TRIM	DESCRIPTION
------	-------------	-----	------	--------	------	--------	-------	------	-------------

NOTE: EDZ=2.4L 4 Cyl DOHC Engine

1	04621996	1				EDZ			CHAIN, Balance
2	04621519AB	1				EDZ			CARRIER, Balance Shaft
3	04323043	1				EDZ			COVER, Balance Shaft Carrier, Rear
4	04621517	1				EDZ			SHAFT, Balance, Driver
5	04621518	1				EDZ			SHAFT, Balance, Driven
6	04621952	1				EDZ			GEAR, Balance Shaft Driver
7	04621951	1				EDZ			GEAR, Balance Shaft Driven
8	04323039	1				EDZ			COVER, Balance Shaft Gear
9	04343662	1				EDZ			TENSIONER, Chain
10	04323041	1				EDZ			TROUGH, Carrier Cover
11	04343660	1				EDZ			GUIDE, Balance Shaft Chain
12	04483485	1				EDZ			GEAR, Balance Shaft
13	06505188AA	1				EDZ			STUD, M6x1.00x40.00
14	06500150	2				EDZ			KEY, Crankshaft Sprocket, Balance Shaft Sprocket
15	06100047	1				EDZ			NUT AND WASHER, Hex Nut-Coned Washer, M6 x 1.00, Chain Guide Stud
16	06501404	2				EDZ			SCREW AND WASHER, Hex Head, M8x1.25x25
17	06501420	1				EDZ			SCREW AND WASHER, Hex Head, M6x1x35
18	06100276	1				EDZ			BOLT AND WASHER, M6x12, Chain Tensioner to Carrier Gear Cover M6x1.00x20.00
19	06501714	4				EDZ			SCREW AND WASHER, Hex Head, M6x1x18
20	04621541	1				EDZ			GEAR, Crankshaft, Balance Chain
21	04621541	1							BOLT AND CONED WASHER, Hex Head, M6x50x12.5, (NOT SERVICED)
22	06503389	2				EDZ			BOLT, Hex Flange Head, M10x1.50x108, Balance Shaft Carrier Mounting M10x1.50x108.00 (Front)
23	06504878AA	2				EDZ			BOLT

SEBRING JX, SEBRING JXI (JX)

SERIES LINE
H = HIGHLINE C = CHRYSLER
P = PREMIUM

BODY
27 = 2-DR CONVERTIBLE

ENGINE
ECB = 2.0L 4 Cyl SOHC 16V SMPI Engine
EDZ = 2.4L 4 Cyl DOHC 16V SMPI Engine
EEB = 2.5L V6 SOHC 24V SMPI Engine

TRANSMISSION
DG0 = All Automatic Transmissions
DBB = All Manual Transmissions
DD4 = 5-Speed Perf. Manual Transmission
DGL = 4-Speed Automatic Transmission

AR = use ase required - = Non illustrated part

1997 JX

Engine Oiling 2.4L 4 - Cyl DOHC 16V (MPI, EDZ)

Figure 2.4L-721

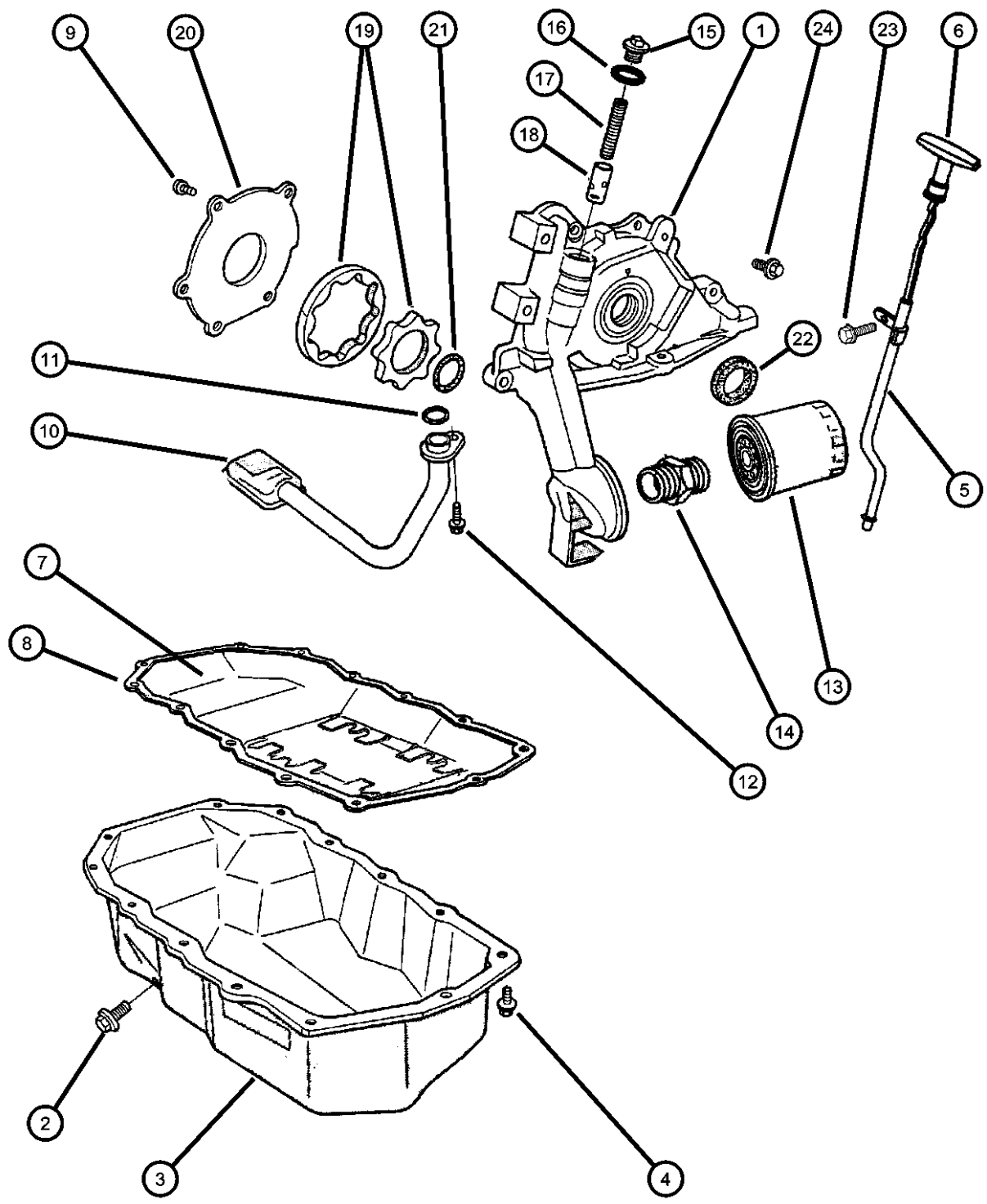

ITEM	PART NUMBER	QTY	LINE	SERIES	BODY	ENGINE	TRANS	TRIM	DESCRIPTION
NOTE: ECB=2.0L 4 Cyl SOHC Engine EDZ=2.4L 4 Cyl DOHC Engine									
1	04694304	1				EDZ			PUMP, Engine Oil
2	06504018	1				EDZ			PLUG, Oil Drain
3	04792247	1				EDZ			PAN, Oil
4	06502982	10							SCREW AND WASHER, Hex Head, M6x1x25
5	04792315AB	1				EDZ			TUBE, Engine Oil Indicator
6	04792316	1				EDZ			INDICATOR, Engine Oil Level
7	04663508	1				EDZ			TRAY, Windage
8	04663508	1							GASKET, Oil Pan, (NOT REQUIRED)
9	06101386	5				EDZ			SCREW, Flange Head, M6x1x18, Oil Pump Cover
10	04792304	1				EDZ			TUBE, Oil Pickup
11	06032920	1				EDZ			SEAL, Oil Pick Up Tube
12	06500070	1				EDZ			SCREW AND WASHER, Hex Head, M8x1.25x25
13	04105409	1				EDZ			FILTER, Engine Oil
14	04694119	1				EDZ			CONNECTOR, Oil Filter Adapter
15	00618621	1				EDZ			CAP, Oil Pressure Relief Valve
16	04777062	1				EDZ			GASKET, Oil Pump Relief Valve
17	01737744	1				EDZ			SPRING, Oil Pressure Relief Valve
18	02843208	1				EDZ			PLUNGER, Oil Pressure Relief Valve
19	04773672	1				EDZ			ROTOR SET, Oil Pump, (Inner & Outer)
20	04621523	1				EDZ			COVER, Oil Pump Back
21	04483444	1				EDZ			O RING, Front Cover Oil Inlet, Oil Pump to Block
22	04667198	1				EDZ			SEAL, Front Main Crankshaft
23	06101452	1				ECB			SCREW AND WASHER, Hex Head, M8x1.25x20
24	06503914	1				EDZ			BOLT, Hex Flange Head, M8x1.25x25

SEBRING JX, SEBRING JXI (JX)

SERIES	LINE	BODY	ENGINE	TRANSMISSION
H = HIGHLINE	C = CHRYSLER	27 = 2-DR CONVERTIBLE	ECB = 2.0L 4 Cyl SOHC 16V SMPI Engine	DG0 = All Automatic Transmissions
P = PREMIUM			EDZ = 2.4L 4 Cyl DOHC 16V SMPI Engine	DBB = All Manual Transmissions
			EEB = 2.5L V6 SOHC 24V SMPI Engine	DD4 = 5-Speed Perf. Manual Transmission
				DGL = 4-Speed Automatic Transmission

AR = use ase required - = Non illustrated part

**Manifolds, Intake and Exhaust 2.4L 4 - Cyl DOHC 16V (MPI, EDZ)
Figure 2.4L-821**

ITEM	PART NUMBER	QTY	LINE	SERIES	BODY	ENGINE	TRANS	TRIM	DESCRIPTION
------	-------------	-----	------	--------	------	--------	-------	------	-------------

NOTE: EDZ=2.4L 4 Cyl DOHC Engine

1	04667539	1				EDZ			GASKET, Intake Manifold
2	04621833	1				EDZ			GASKET, Exhaust Manifold
3	04792209	1				EDZ			MANIFOLD, Intake
4	04663484	1				EDZ			SHIELD, Exhaust Manifold
-5	04663604	1				EDZ			SHIELD, Oil Sensor Switch, Oil Sensor Switch Heat
6	04663769	1				EDZ			MANIFOLD, Exhaust
7	06503131	6				EDZ			BOLT, Hex Flange Head, M8x1.25x30
8	06503767	4				EDZ			BOLT, Hex Head, M8x1.25x35, Exhaust Outlet Flange
9	06100274	3				EDZ			BOLT AND CONED WASHER, Hex Head, M6x14x14, Heat Shield Attach, M6 x 1.00 x 14.00
10	06504170	2				EDZ			STUD, M8x1.25x44.80
11	06504152	2				EDZ			NUT, Hex Flange Lock, M8x1.25

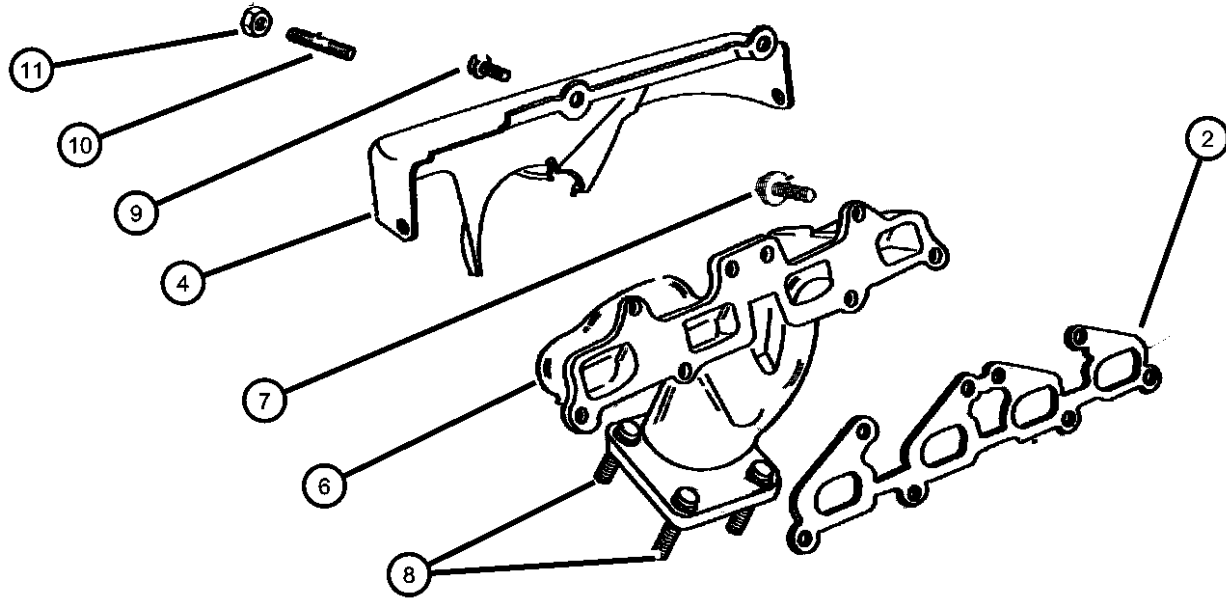
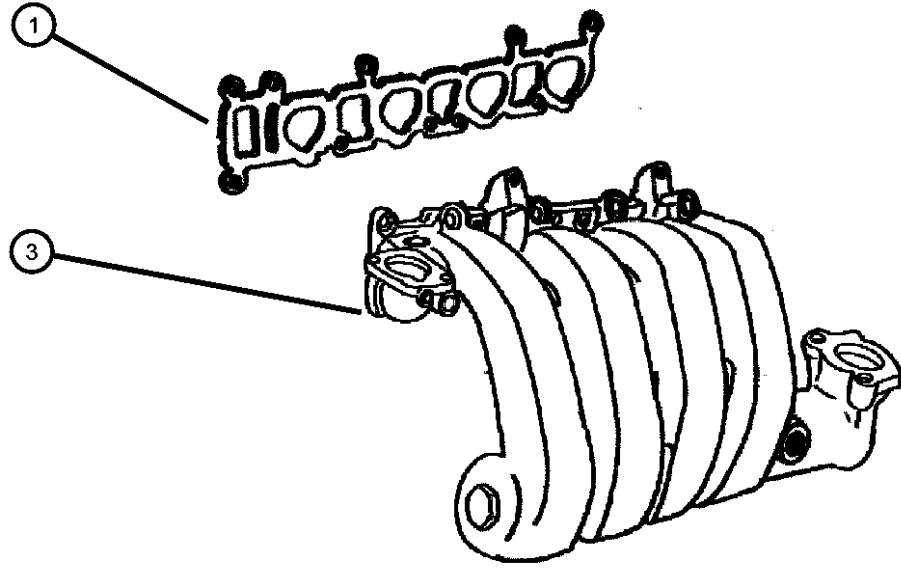

SEBRING JX, SEBRING JXI (JX)
 SERIES LINE
 H = HIGHLINE C = CHRYSLER
 P = PREMIUM

BODY
 27 = 2-DR CONVERTIBLE

ENGINE
 ECB = 2.0L 4 Cyl SOHC 16V SMPI Engine
 EDZ = 2.4L 4 Cyl DOHC 16V SMPI Engine
 EEB = 2.5L V6 SOHC 24V SMPI Engine

TRANSMISSION
 DG0 = All Automatic Transmissions
 DBB = All Manual Transmissions
 DD4 = 5-Speed Perf. Manual Transmission
 DGL = 4-Speed Automatic Transmission

AR = use ase required - = Non illustrated part

1997 JX

**Crankcase Ventilation 2.4L 4 - Cyl DOHC 16V (MPI, EDZ)
Figure 2.4L-921**

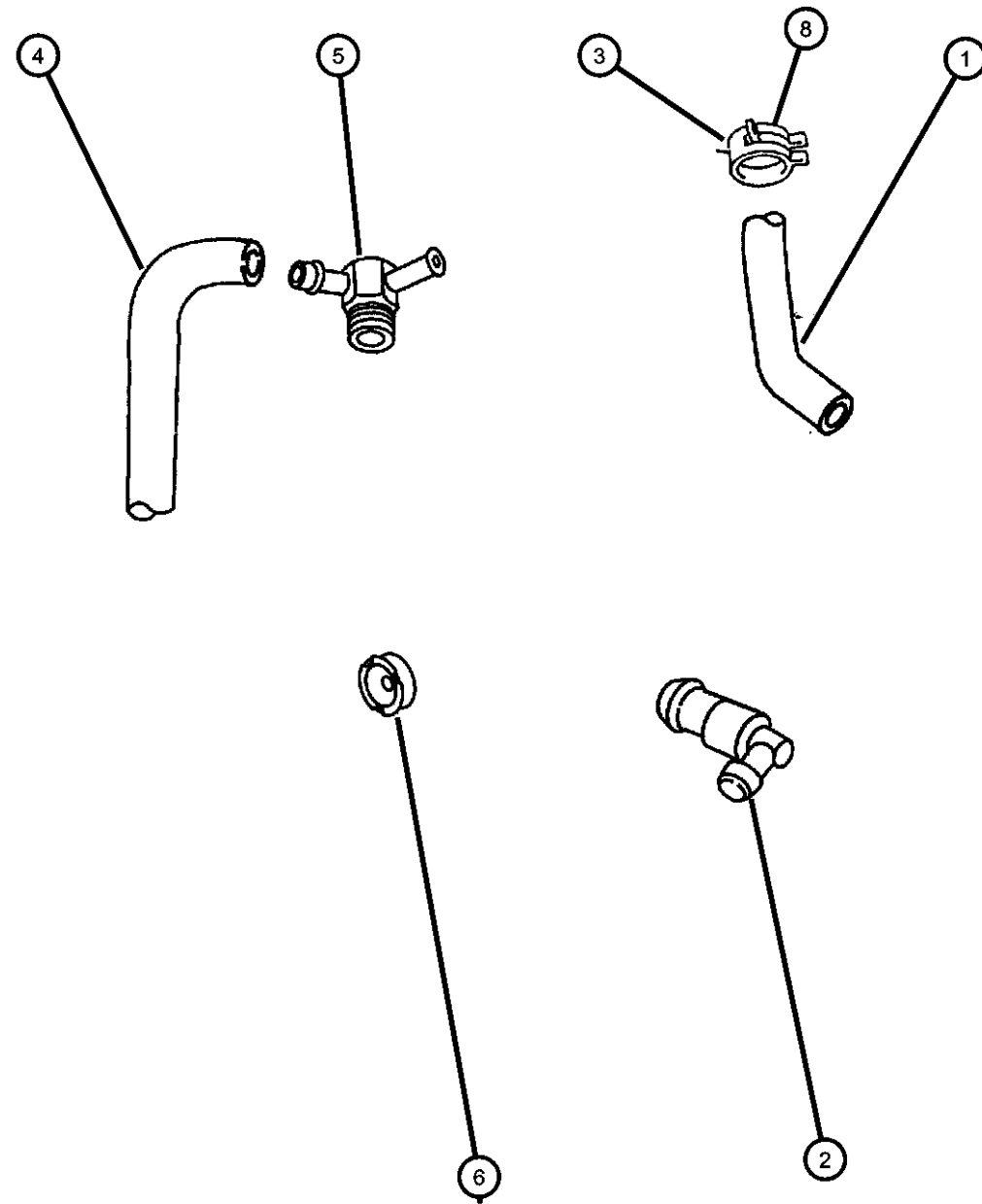

ITEM	PART NUMBER	QTY	LINE	SERIES	BODY	ENGINE	TRANS	TRIM	DESCRIPTION
------	-------------	-----	------	--------	------	--------	-------	------	-------------

NOTE: EDZ=2.4L 4 Cyl DOHC Engine

1	04663582	1				EDZ			HOSE, Polution Control Valve
2	04777240	1				EDZ			VALVE, PCV
3	06502017	2				EDZ			CLAMP, Heater Hose, PCV Hose
4	04663583	1				EDZ			HOSE, Polution Control Valve
5	04343761	2				EDZ			NIPPLE, Crankcase Vent
6	04667303	1				EDZ			RESTRICTOR, PCV, PCV System
-7	05143030AA	1				EDZ			HOSE, PCV Tube
8	05143031AA	1				EDZ			CLAMP, PCV Hose

SEBRING JX, SEBRING JXI (JX)

SERIES LINE
H = HIGHLINE C = CHRYSLER
P = PREMIUM

BODY
27 = 2-DR CONVERTIBLE

ENGINE
ECB = 2.0L 4 Cyl SOHC 16V SMPI Engine
EDZ = 2.4L 4 Cyl DOHC 16V SMPI Engine
EEB = 2.5L V6 SOHC 24V SMPI Engine

TRANSMISSION
DG0 = All Automatic Transmissions
DBB = All Manual Transmissions
DD4 = 5-Speed Perf. Manual Transmission
DGL = 4-Speed Automatic Transmission

AR = use ase required - = Non illustrated part

1997 JX

Group - 2.5L6

Engine 2.5L Six Cylinder

Group - 2.5L6 Engine 2.5L Six Cylinder

Illustration Title

Group-Fig. No.

Engine Identification

I.D. Location 2.5L V - 6 SOHC (EEB)..... Fig. 2.5L6 - 110

Cylinder Head

Cylinder Head 2.5L V - 6 SOHC (EEB)..... Fig. 2.5L6 - 210

Cylinder Block

Cylinder Block 2.5L V - 6 SOHC (EEB)..... Fig. 2.5L6 - 310

Crankshaft, Piston and Drive Plate

Crankshaft, Piston, and Torque Converter 2.5L V - 6 SOHC (EEB)..... Fig. 2.5L6 - 410

Camshafts & Valves

Camshaft and Valves 2.5L V - 6 SOHC (EEB)..... Fig. 2.5L6 - 510

Timing Belt and Cover

Timing Belt and Cover 2.5L V - 6 SOHC (EEB)..... Fig. 2.5L6 - 610

Engine Oiling

Engine Oiling 2.5L V - 6 SOHC (EEB)..... Fig. 2.5L6 - 710

Manifolds

Manifold, Intake 2.5L V - 6 SOHC (EEB)..... Fig. 2.5L6 - 810

Manifold, Exhaust 2.5L V - 6 SOHC (EEB)..... Fig. 2.5L6 - 820

Crankcase Ventilation

Crankcase Ventilation 2.5L V - 6 SOHC (EEB)..... Fig. 2.5L6 - 910

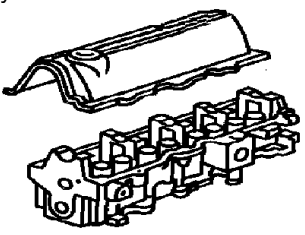
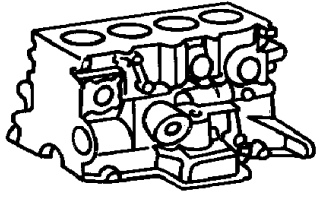
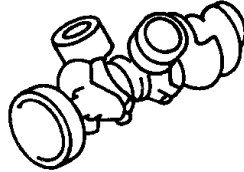
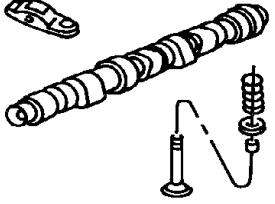
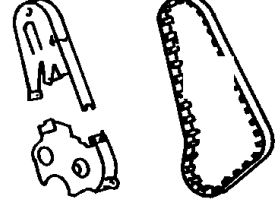
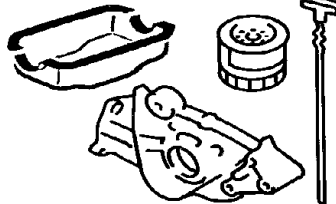
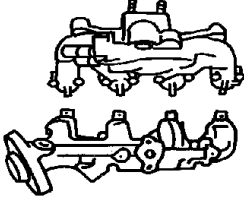
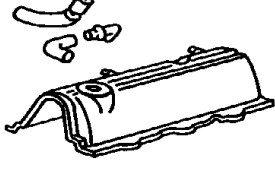
<p>2.5L6-100 Engine Identification</p> <table border="1"> <tr> <td>X Model Year</td> <td>X Manufacturing Plant</td> <td>XXXXX Component Code/Usage</td> <td>XXXX Month/Day</td> <td>XXXXXXXX Serial Code</td> </tr> <tr> <td>Last digit of model year</td> <td>Satillo S Trenton T Tokyo K</td> <td>Engine 3.2L - 3.8L Usage Pass Car PC Truck T</td> <td></td> <td>Last 8 Digits of VIN</td> </tr> </table>	X Model Year	X Manufacturing Plant	XXXXX Component Code/Usage	XXXX Month/Day	XXXXXXXX Serial Code	Last digit of model year	Satillo S Trenton T Tokyo K	Engine 3.2L - 3.8L Usage Pass Car PC Truck T		Last 8 Digits of VIN	<p>2.5L6-200 Cylinder Head</p> 	<p>2.5L6-300 Cylinder Block</p> 	<p>2.5L6-400 Crankshaft, Piston and Drive Plate</p> 
X Model Year	X Manufacturing Plant	XXXXX Component Code/Usage	XXXX Month/Day	XXXXXXXX Serial Code									
Last digit of model year	Satillo S Trenton T Tokyo K	Engine 3.2L - 3.8L Usage Pass Car PC Truck T		Last 8 Digits of VIN									
<p>2.5L6-500 Camshafts & Valves</p> 	<p>2.5L6-600 Timing Belt and Cover</p> 	<p>2.5L6-700 Engine Oiling</p> 	<p>2.5L6-800 Manifolds</p> 										
<p>2.5L6-900 Crankcase Ventilation</p> 													

I.D. Location 2.5L V - 6 SOHC (EEB)
Figure 2.5L6-110

ITEM	PART NUMBER	QTY	LINE	SERIES	BODY	ENGINE	TRANS	TRIM	DESCRIPTION
------	-------------	-----	------	--------	------	--------	-------	------	-------------

NOTE: EEB=2.5L Engine.

1	05143031AA	1							
---	------------	---	--	--	--	--	--	--	--

LABEL, Engine Identification, (NOT SERVICED)

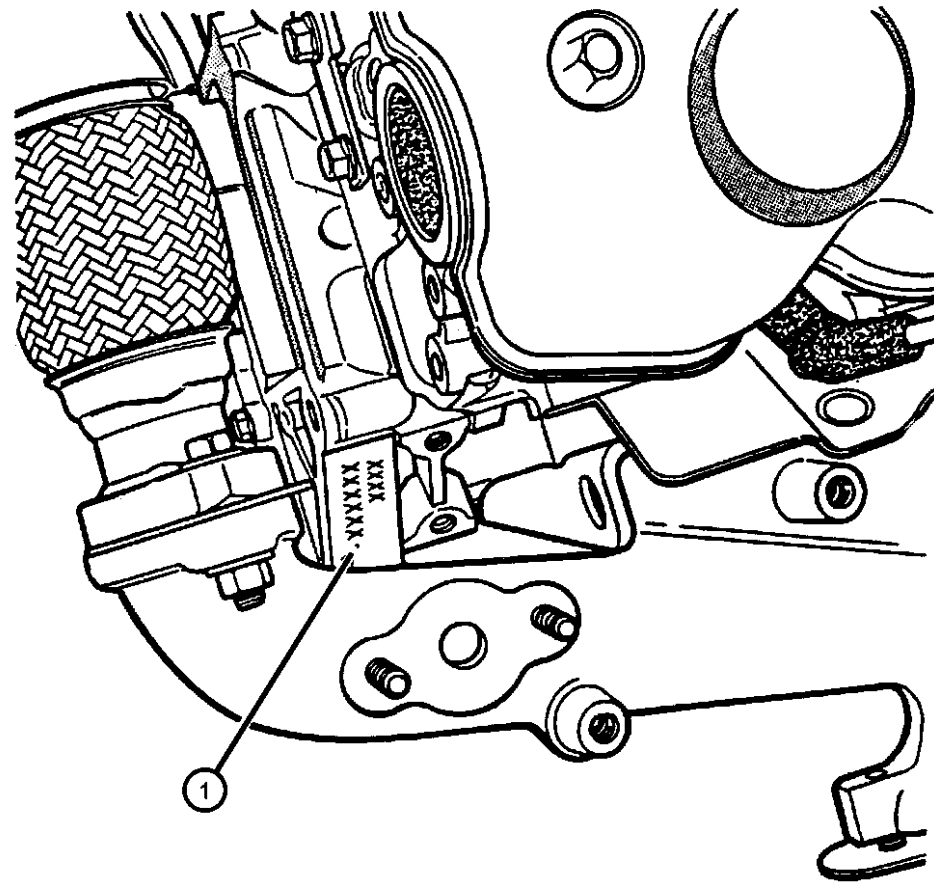

SEBRING JX, SEBRING JXI (JX)
SERIES LINE
H = HIGHLINE C = CHRYSLER
P = PREMIUM

BODY
27 = 2-DR CONVERTIBLE

ENGINE
ECB = 2.0L 4 Cyl SOHC 16V SMPI Engine
EDZ = 2.4L 4 Cyl DOHC 16V SMPI Engine
EEB = 2.5L V6 SOHC 24V SMPI Engine

TRANSMISSION
DG0 = All Automatic Transmissions
DBB = All Manual Transmissions
DD4 = 5-Speed Perf. Manual Transmission
DGL = 4-Speed Automatic Transmission

AR = use ase required - = Non illustrated part

1997 JX

**Cylinder Head 2.5L V - 6 SOHC (EEB)
Figure 2.5L6-210**

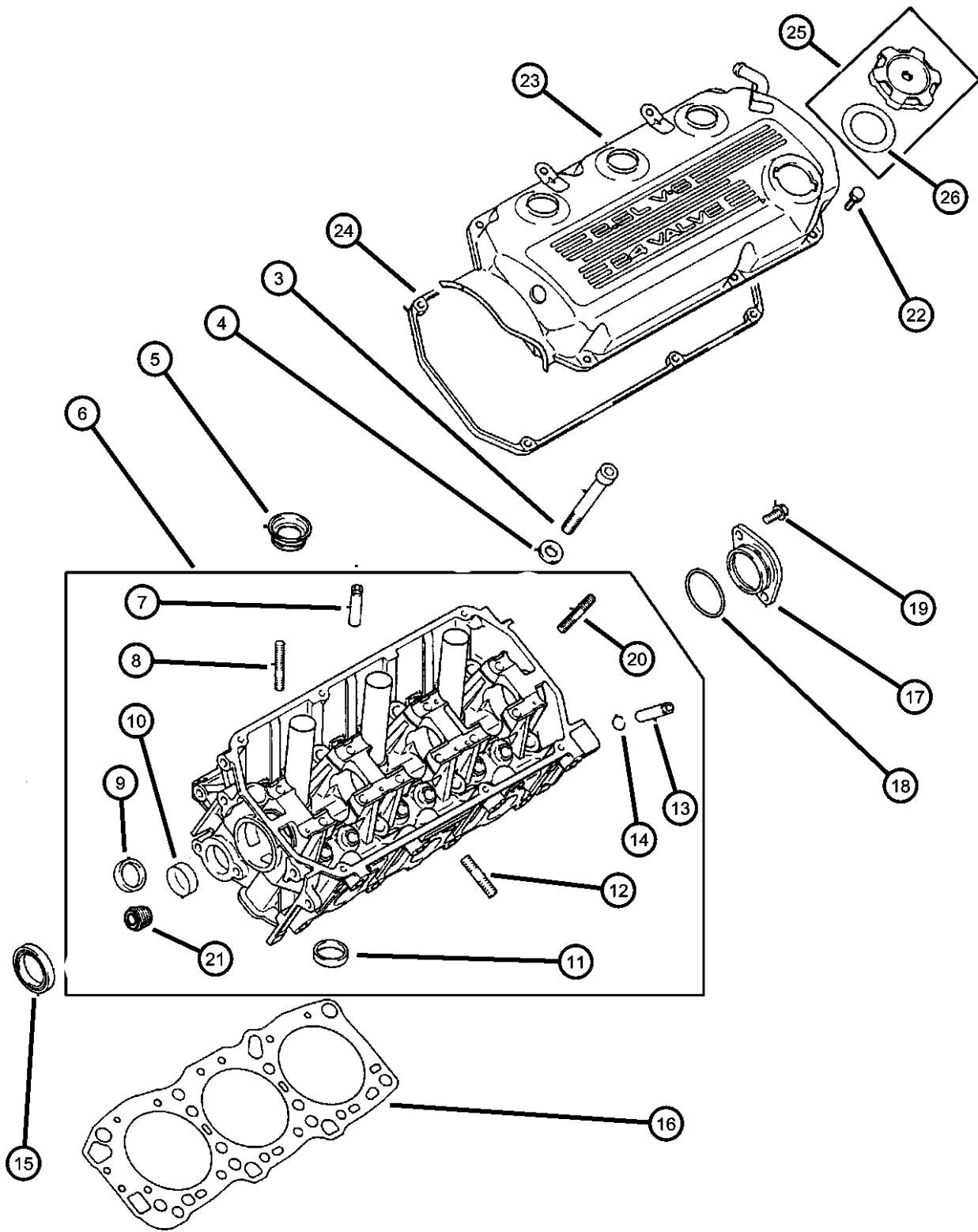

ITEM	PART NUMBER	QTY	LINE	SERIES	BODY	ENGINE	TRANS	TRIM	DESCRIPTION
NOTE: EEB=2.5L V-6 Engine									
-1	MD973023	1				EEB			GASKET PACKAGE, Engine, MD973023 (97)
-2	MD973023	1							GASKET KIT, Cylinder Head Overhaul, MD976065 (98), (NOT REQUIRED)
3	MD065959	16				EEB			BOLT, Cylinder Head
4	MD020733	16				EEB			WASHER, Flat, M12.5
5	MD198128	6				EEB			SEAL, Spark Plug Tube
6									HEAD, Cylinder
	MD307675	1				EEB			Right
	MD311707	1				EEB			Left
7	MD300702	12				EEB			GUIDE, Intake Valve, 0.05mm Oversize
8	MS401436	8				EEB			STUD, M8x50
9	MD188579	12				EEB			SEAT, Exhaust Valve, 0.30mm Oversize
10	MD166517	2				EEB			PLUG, Expansion, Cylinder Head (Sealing 32)
11	MD191384	12				EEB			SEAT, Intake Valve, 0.30mm Oversize
12	MD122521	14				EEB			STUD, M10x32, (10x32)
13	MD307235	12				EEB			GUIDE, Exhaust Valve, 0.05mm Oversize
14	MD303856	12				EEB			SNAP RING, Cylinder Head
15	MD153103	2				EEB			SEAL, Camshaft
16	MD197274	2				EEB			GASKET, Cylinder Head
17	MD303738	1				EEB			BEARING, Camshaft Thrust
18	MF520031	1				EEB			O RING, Camshaft Thrust Case, (44)
19	MF140024	2				EEB			BOLT, Hex Flange Head, M8x18
20	MS401428	2				EEB			STUD, M8x28
21	MS661142	1				EEB			PLUG, Cylinder Block, 3/8NPT
22	MF245426	12				EEB			BOLT, Hex Head, M6x20
23									COVER, Cylinder Head
	MD312412	1				EEB			LEFT
	MD313790	1				EEB			RIGHT
24	MD303148	2				EEB			GASKET, Valve Cover

SEBRING JX, SEBRING JXI (JX)
 SERIES LINE
 H = HIGHLINE C = CHRYSLER
 P = PREMIUM

BODY
 27 = 2-DR CONVERTIBLE

ENGINE
 ECB = 2.0L 4 Cyl SOHC 16V SMPI Engine
 EDZ = 2.4L 4 Cyl DOHC 16V SMPI Engine
 EEB = 2.5L V6 SOHC 24V SMPI Engine

TRANSMISSION
 DG0 = All Automatic Transmissions
 DBB = All Manual Transmissions
 DD4 = 5-Speed Perf. Manual Transmission
 DGL = 4-Speed Automatic Transmission

AR = use ase required - = Non illustrated part

1997 JX

**Cylinder Head 2.5L V - 6 SOHC (EEB)
Figure 2.5L6-210**

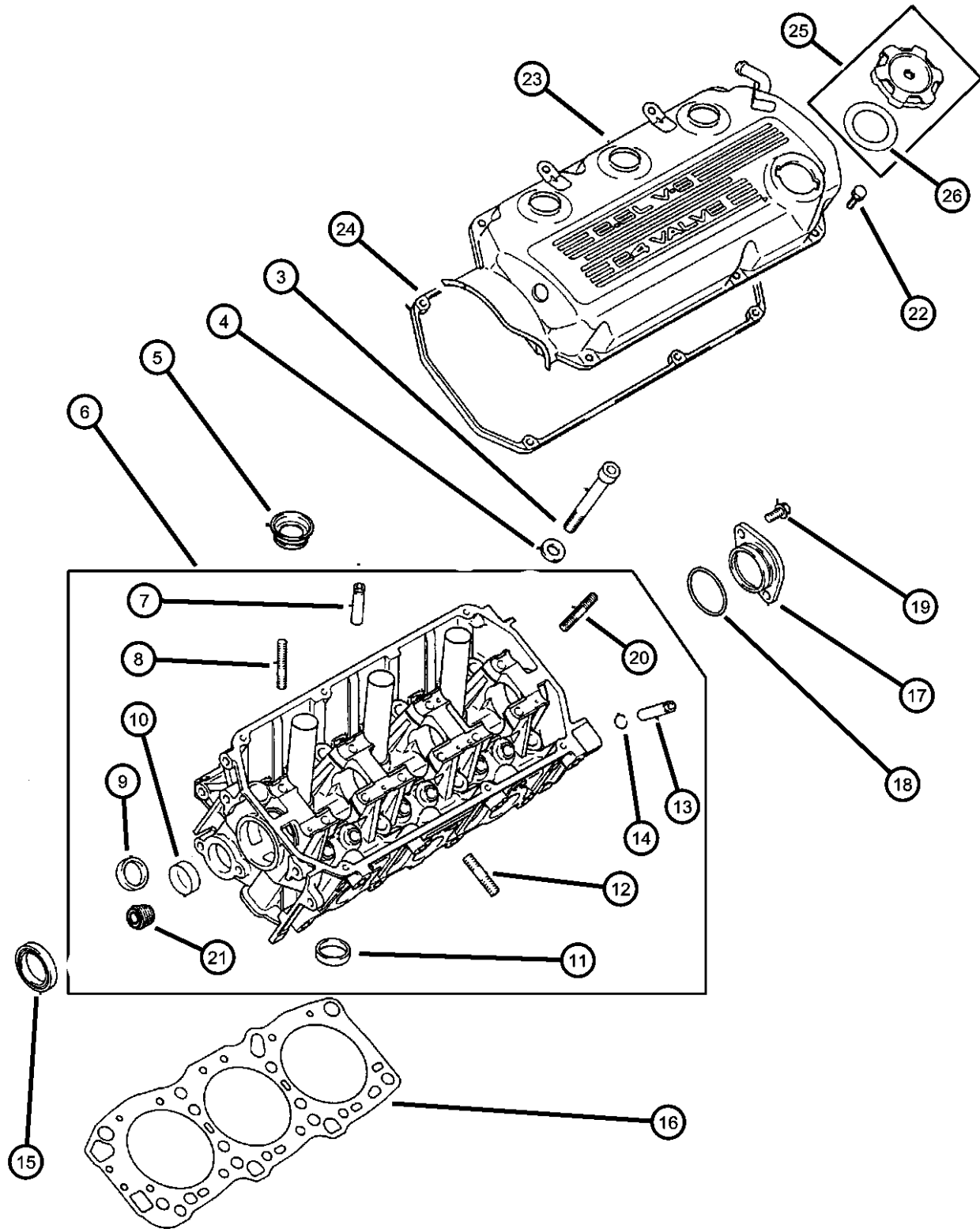

ITEM	PART NUMBER	QTY	LINE	SERIES	BODY	ENGINE	TRANS	TRIM	DESCRIPTION
25	MD314087	1				EEB			CAP, Oil Filler
26	MD311638	1				EEB			GASKET, Oil Filler Cap

SEBRING JX, SEBRING JXI (JX)
 SERIES LINE
 H = HIGHLINE C = CHRYSLER
 P = PREMIUM

BODY
 27 = 2-DR CONVERTIBLE

ENGINE
 ECB = 2.0L 4 Cyl SOHC 16V SMPI Engine
 EDZ = 2.4L 4 Cyl DOHC 16V SMPI Engine
 EEB = 2.5L V6 SOHC 24V SMPI Engine

TRANSMISSION
 DG0 = All Automatic Transmissions
 DBB = All Manual Transmissions
 DD4 = 5-Speed Perf. Manual Transmission
 DGL = 4-Speed Automatic Transmission

AR = use ase required - = Non illustrated part

Cylinder Block 2.5L V - 6 SOHC (EEB)

Figure 2.5L6-310

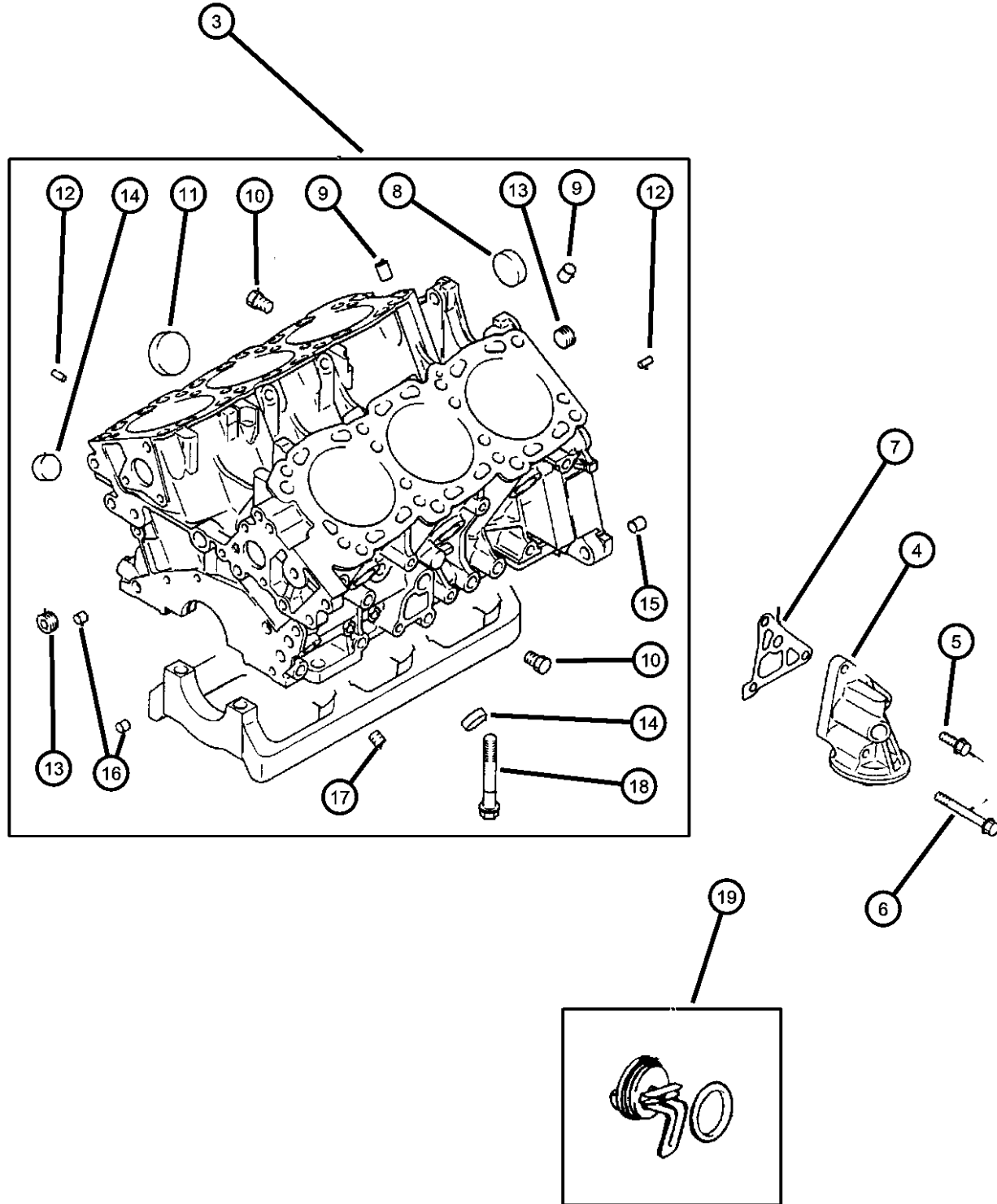

ITEM	PART NUMBER	QTY	LINE	SERIES	BODY	ENGINE	TRANS	TRIM	DESCRIPTION
-1	MD311638	1							GASKET KIT, Engine Overhaul, MD976066 (98), (NOT REQUIRED)
-2	MD309615	1				EEB			ENGINE, Short, See Notes
	R0625457								Mopar Reman Long Block Includes Heads
	04761845AC								Mopar 10W30 Engine Oil Gallon
3	MD303560	1				EEB			BLOCK, Cylinder, Bare Block
	04761845AC								Mopar 10W30 Engine Oil Gallon
4	MD312892	1				EEB			BRACKET, Oil Filter Housing
5	MF140227	2				EEB			BOLT, Hex Flange Head, M8x25
6	MF140239	1				EEB			BOLT, Hex Flange Head, M8x70
7	MD311261	1				EEB			GASKET, Oil Filter Bracket
8	MF665541	2				EEB			PLUG, Expansion, (Sealing 35)
9	MS471112	4				EEB			BUSHING, Cylinder Block, (12x16)
10	MD000269	2				EEB			PLUG, Instrument Panel Switch, Cylinder Block (Taper 1/4)
11	MD096863	1				EEB			PLUG, Core, (Sealing,41)
12	MF472403	4				EEB			PIN, Dowel, 6x14
13	MD040338	2				EEB			PLUG, Cylinder Block, (Taper 3/8)
14	MF665538	5				EEB			PLUG, Expansion, (Sealing, 25)
15	MS471111	2				EEB			BUSHING, Cylinder Block, (12x13)
16	MS471104	2				EEB			BUSHING, Cylinder Block, (8x9)
17	MS661142	1				EEB			PLUG, Cylinder Block, 3/8NPT, (Taper 3/8)
18	MD131349	8				EEB			BOLT, Main Bearing Cap, (12x81)
19	04609550	1				EEB			HEATER, Engine Block

NOTE:

Short Engine includes: Pistons, Bearings, Crankshaft and other related parts

SALES CODES:

[EEB] = 2.5L V-6 Engine

SEBRING JX, SEBRING JXI (JX)

SERIES LINE
 H = HIGHLINE C = CHRYSLER
 P = PREMIUM

BODY
 27 = 2-DR CONVERTIBLE

ENGINE
 ECB = 2.0L 4 Cyl SOHC 16V SMPI Engine
 EDZ = 2.4L 4 Cyl DOHC 16V SMPI Engine
 EEB = 2.5L V6 SOHC 24V SMPI Engine

TRANSMISSION
 DG0 = All Automatic Transmissions
 DBB = All Manual Transmissions
 DD4 = 5-Speed Perf. Manual Transmission
 DGL = 4-Speed Automatic Transmission

AR = use ase required - = Non illustrated part

**Crankshaft, Piston, and Torque Converter 2.5L V - 6 SOHC (EEB)
Figure 2.5L6-410**

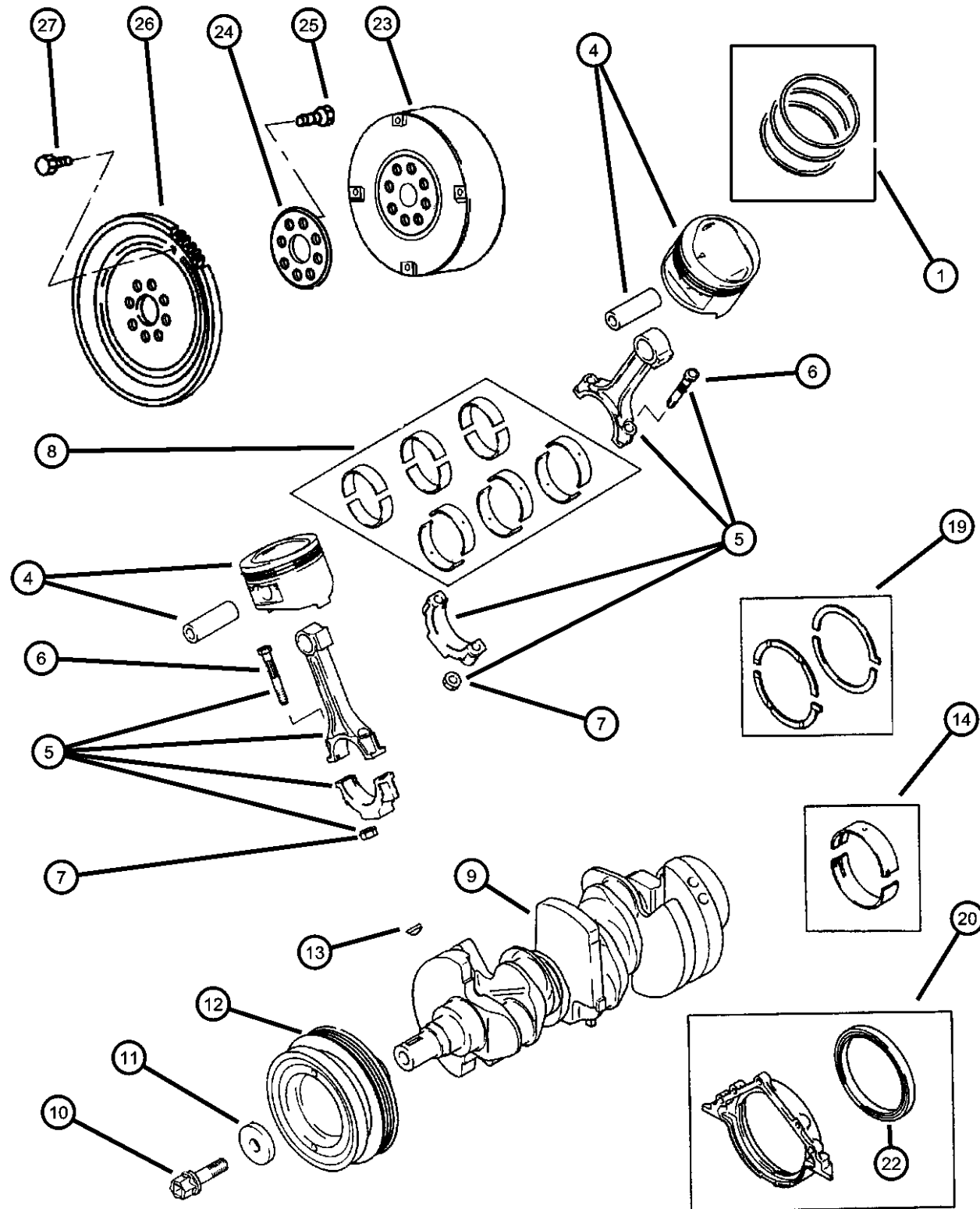

ITEM	PART NUMBER	QTY	LINE	SERIES	BODY	ENGINE	TRANS	TRIM	DESCRIPTION
NOTE: EEB=2.5L V-6 Engine									
1	MD310258	1				EEB			RING PACKAGE, Piston, Standard Size Complete Engine
-2	MD319934	1				EEB			RING PACKAGE, Piston, 0.50mm Oversize Complete Engine
-3	MD319935	1				EEB			RING PACKAGE, Piston, 1.00mm Oversize Complete Engine
4									PISTON AND PIN
	MD309393	3				EEB			Standard Right
	MD309399	3				EEB			Standard Left
	MD319918	1				EEB			0.50mm O/S Right
	MD319919	1				EEB			0.50mm O/S Left
	MD319922	1				EEB			1.00mm O/S Right
	MD319923	1				EEB			1.00mm O/S Left
5	MD096043	6				EEB			ROD, Connecting
6	MD096144	12				EEB			BOLT, Connecting Rod
7	MD006704	12				EEB			NUT, Connecting Rod, (9)
8	MD105277	1				EEB			BEARING PACKAGE, Connecting Rod, Standard
9	MD184368	1				EEB			CRANKSHAFT, Machined
10	MD151793	1				EEB			BOLT, M14x40, Crankshaft Pulley Center
11	MD096930	1				EEB			WASHER, Crankshaft Damper Pulley, Crankshaft Pulley (Plain 14.5)
12	MD324796	1				EEB			PULLEY, Crankshaft, Damper
13	MD008959	1				EEB			KEY, Crankshaft Sprocket, (Woodruff 5x9)
14	MD197608	4				EEB			BEARING, Crankshaft, S1, Pink
-15	MD197609	1				EEB			BEARING, Crankshaft, S2, Red
-16	MD197610	1				EEB			BEARING, Crankshaft, S3, Green
-17	MD197611	1				EEB			BEARING, Crankshaft, S4, Black
-18	MD197612	1				EEB			BEARING, Crankshaft, S5, Brown
19	MD116890	1				EEB			BEARING PACKAGE, Crankshaft Thrust, Standard Size
20	MD125544	1				EEB			COVER, Rear Crankshaft Oil Seal
-21	MF140207	3				EEB			BOLT, Hex Flange Head, M6x20, Rear Oil Seal Retainer
22	MD120699	1				EEB			OIL SEAL, Crankshaft, Rear

SEBRING JX, SEBRING JXI (JX)
 SERIES LINE
 H = HIGHLINE C = CHRYSLER
 P = PREMIUM

BODY
 27 = 2-DR CONVERTIBLE

ENGINE
 ECB = 2.0L 4 Cyl SOHC 16V SMPI Engine
 EDZ = 2.4L 4 Cyl DOHC 16V SMPI Engine
 EEB = 2.5L V6 SOHC 24V SMPI Engine

TRANSMISSION
 DG0 = All Automatic Transmissions
 DBB = All Manual Transmissions
 DD4 = 5-Speed Perf. Manual Transmission
 DGL = 4-Speed Automatic Transmission

AR = use ase required - = Non illustrated part

1997 JX

**Crankshaft, Piston, and Torque Converter 2.5L V - 6 SOHC (EEB)
Figure 2.5L6-410**

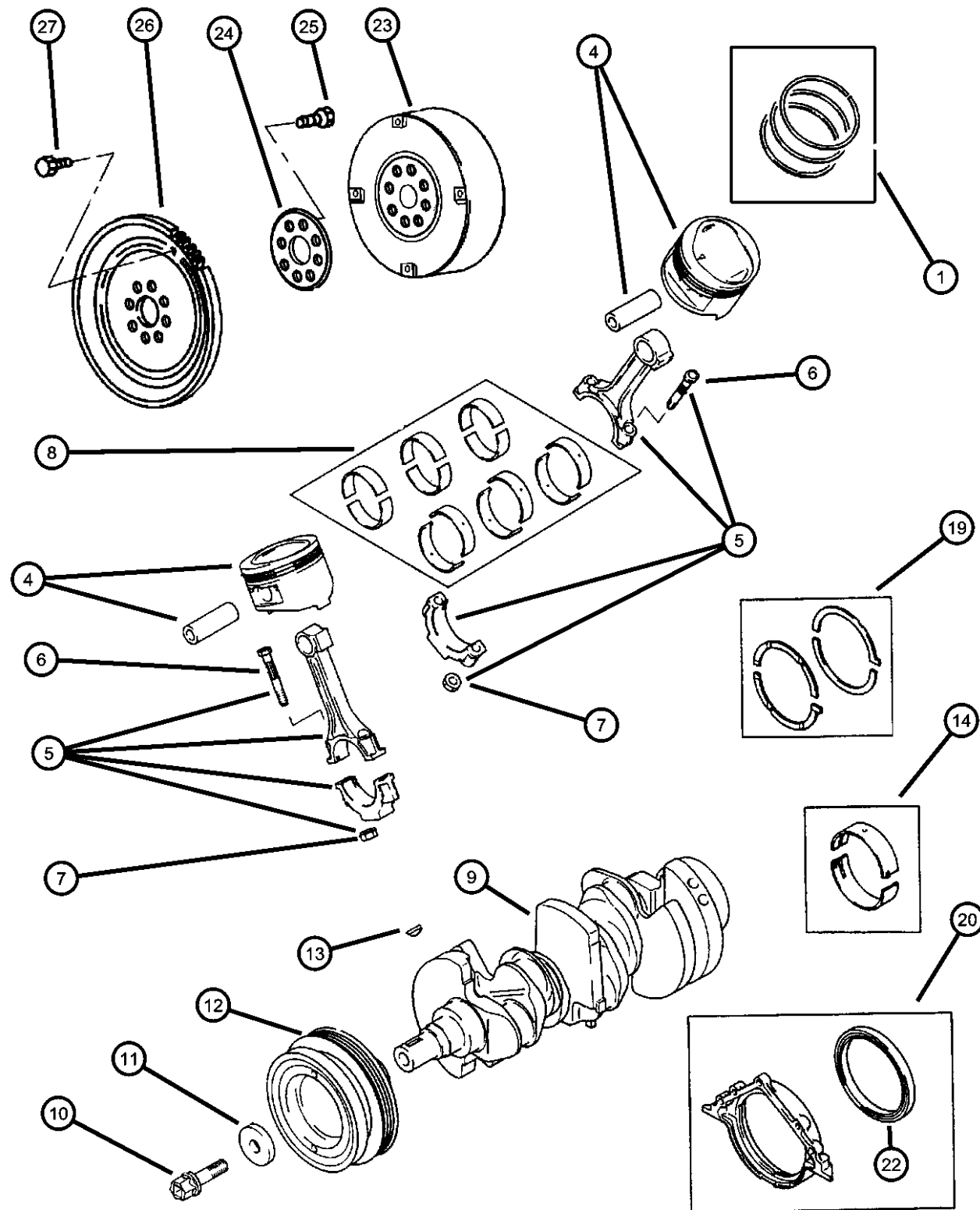

ITEM	PART NUMBER	QTY	LINE	SERIES	BODY	ENGINE	TRANS	TRIM	DESCRIPTION
23	04778031 R4778031AB	1					DGL		CONVERTER PACKAGE, Torque Mopar Remanufactured Part
24	04471933	1					DGL		PLATE, Drive Plate Backing
25	06503465	8					DGL		BOLT, Drive Plate and Flywheel, Drive Plate to Crankshaft
26	04736016	1				EEB			PLATE, Torque Converter Drive, Drive
27	06501099	4					DGL		BOLT, Hex Head, M10x1.50 x 13.20, Drive Plate to Converter

SEBRING JX, SEBRING JXI (JX)
 SERIES LINE
 H = HIGHLINE C = CHRYSLER
 P = PREMIUM

BODY
 27 = 2-DR CONVERTIBLE

ENGINE
 ECB = 2.0L 4 Cyl SOHC 16V
 SMPI Engine
 EDZ = 2.4L 4 Cyl DOHC 16V
 SMPI Engine
 EEB = 2.5L V6 SOHC 24V
 SMPI Engine

TRANSMISSION
 DG0 = All Automatic Transmissions
 DBB = All Manual Transmissions
 DD4 = 5-Speed Perf. Manual
 Transmission
 DGL = 4-Speed Automatic
 Transmission

AR = use ase required - = Non illustrated part

1997 JX

**Camshaft and Valves 2.5L V - 6 SOHC (EEB)
Figure 2.5L6-510**

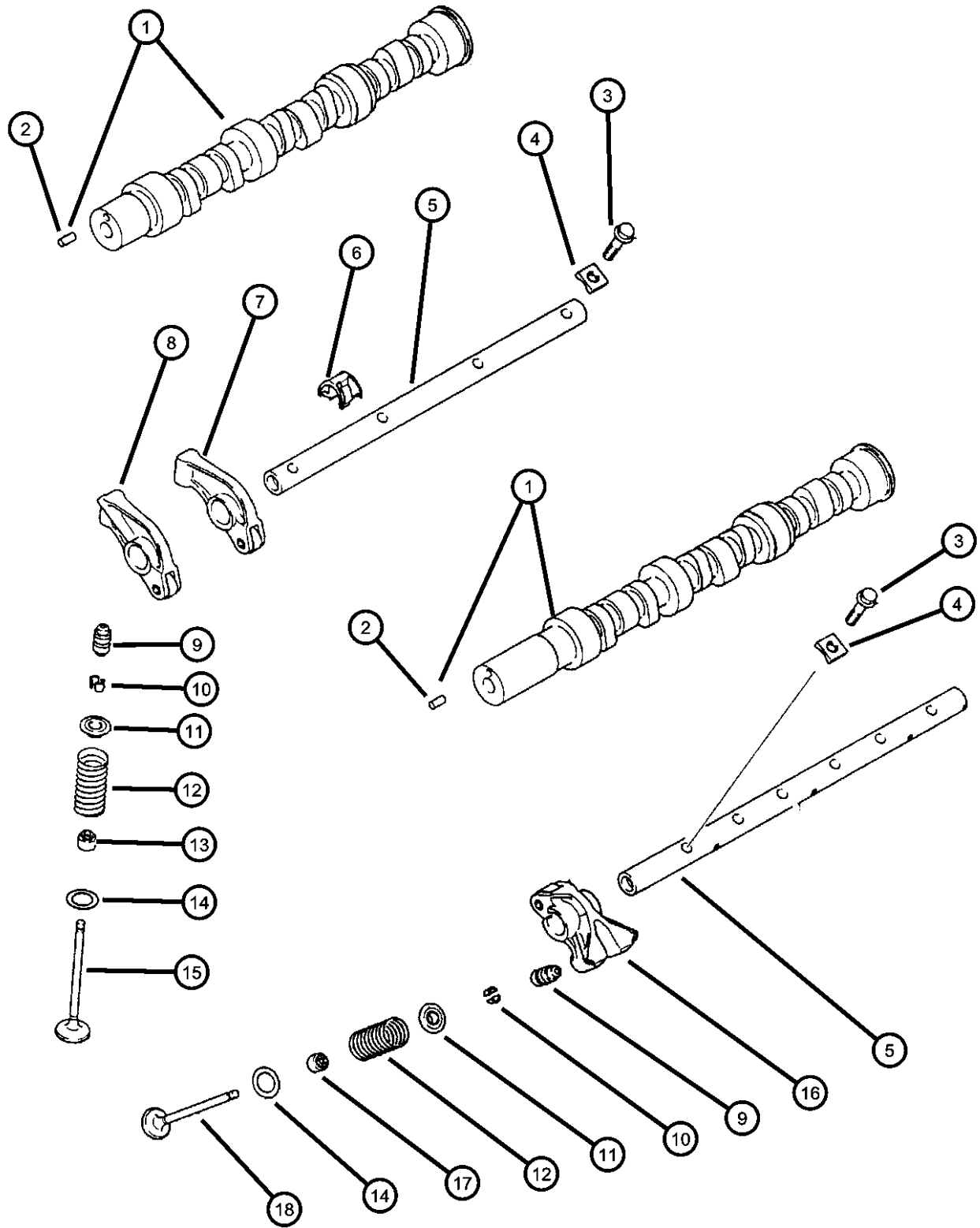

ITEM	PART NUMBER	QTY	LINE	SERIES	BODY	ENGINE	TRANS	TRIM	DESCRIPTION
------	-------------	-----	------	--------	------	--------	-------	------	-------------

NOTE: EEB=2.5L V-6 Engine

1									CAMSHAFT, Engine
	MD309136	1				EEB			Right
	MD313631	1				EEB			Left
2	MD158443	1				EEB			DOWEL, Camshaft Sprocket
3	MD162682	20				EEB			BOLT, Hex Flange Head, M8x35, Valve Gear Train (Flange 8x35)
4	MD169459	20				EEB			SPACER, Rocker Shaft Bolt
5									SHAFT, Rocker Arm
	MD181257	2				EEB			Exhaust
	MD184255	2				EEB			Inlet
6	MD166768	6				EEB			SPRING, Rocker Shaft, Rocker Shaft
7	MD167980	6				EEB			ROCKER ARM, Intake, (Rear Valve)
8	MD167981	6				EEB			ROCKER ARM, Intake, (Front Valve)
9	MD151382	24				EEB			ADJUSTER, Valve Lash
10	MD151369	48				EEB			LOCK, Valve Spring Retainer
11	MD159209	24				EEB			RETAINER, Valve Spring
12	MD163357	24				EEB			SPRING, Valve, Inlet & Exhaust
13	MD184303	12				EEB			SEAL, Valve Guide, Inlet Valve Stem (Rubber)
14	MD151527	24				EEB			SEAT, Valve Spring
15	MD301193	12				EEB			VALVE, Intake, Standard
16	MD178782	6				EEB			ROCKER ARM, Exhaust
17	MD307342	12				EEB			SEAL, Valve Guide, Exhaust Valve Stem
18	MD306183	12				EEB			VALVE, Exhaust, Standard

SEBRING JX, SEBRING JXI (JX)
 SERIES LINE
 H = HIGHLINE C = CHRYSLER
 P = PREMIUM

BODY
 27 = 2-DR CONVERTIBLE

ENGINE
 ECB = 2.0L 4 Cyl SOHC 16V SMPI Engine
 EDZ = 2.4L 4 Cyl DOHC 16V SMPI Engine
 EEB = 2.5L V6 SOHC 24V SMPI Engine

TRANSMISSION
 DG0 = All Automatic Transmissions
 DBB = All Manual Transmissions
 DD4 = 5-Speed Perf. Manual Transmission
 DGL = 4-Speed Automatic Transmission

AR = use ase required - = Non illustrated part

1997 JX

**Timing Belt and Cover 2.5L V - 6 SOHC (EEB)
Figure 2.5L6-610**

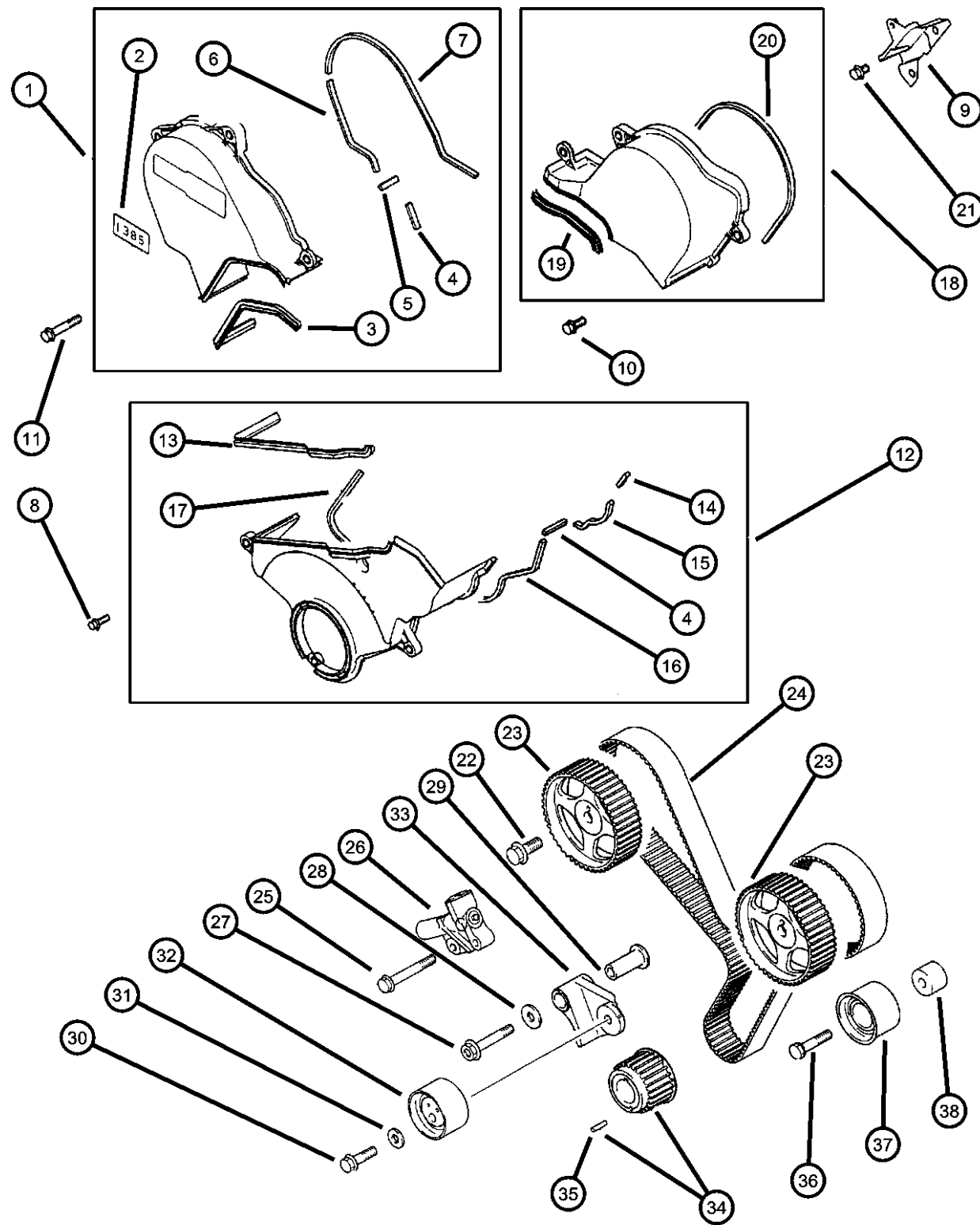

ITEM	PART NUMBER	QTY	LINE	SERIES	BODY	ENGINE	TRANS	TRIM	DESCRIPTION
NOTE: EEB=2.5L V-6 Engine									
1	MD332317	1				EEB			COVER, Timing Belt
2	MD332317	1							LABEL, Engine Identification, (NOT SERVICED)
3	MD303712	1				EEB			GASKET, Timing Cover
4	MD198553	2				EEB			GASKET, Timing Cover
5	MD187645	1				EEB			GASKET, Timing Cover
6	MD303713	1				EEB			GASKET, Timing Cover
7	MD303714	1				EEB			GASKET, Timing Cover
8	MF140206	8				EEB			BOLT, Hex Flange Head, M6x18, Timing Belt Cover (Flange 6x18)
9	MD311060	1				EEB			COVER, Timing Belt, Timing Belt Under
10	MF140024	1				EEB			BOLT, Hex Flange Head, M8x18, Timing Belt Cover (Flange 8x18)
11	MF140034	1				EEB			BOLT, Hex Flange Head, M8x45, Timing Belt Cover (Flange 8x45)
12	MD303705	1				EEB			COVER, Timing Belt
13	MD303711	1				EEB			GASKET, Timing Cover
14	MD198705	1				EEB			GASKET, Timing Cover
15	MD191945	1				EEB			GASKET, Timing Cover
16	MD198549	1				EEB			GASKET, Timing Cover
17	MD198550	1				EEB			GASKET, Timing Cover
18	MD332318	1				EEB			COVER, Timing Belt
19	MD198546	1				EEB			GASKET, Timing Cover
20	MD198547	1				EEB			GASKET, Timing Cover
21	MF140021	2				EEB			BOLT, Hex Flange Head, M8 x 12, Timing Belt Cover (Flange 8x12)
22	MF140285	2				EEB			BOLT, Hex Flange Head, M12x30, Timing Belt Train (Flange 12x30)
23	MD313741	2				EEB			GEAR, Camshaft
24	MD307487	1				EEB			BELT, Timing
	TBK10259								Mopar Alternative Part (Timing Belt Kit- Includes belt, roller(s), and/or an idler)
25	MD140072	2				EEB			BOLT, Hex Flange Head, M8x69, Timing Belt Train (Flange 8x69)
26	MD197622	1				EEB			ADJUSTER, Timing Belt Tensioner
27	MD145360	1				EEB			BOLT, Hex Flange Head, M10x60, Timing Belt Train (Flange 10x60)

SEBRING JX, SEBRING JXI (JX)
 SERIES LINE
 H = HIGHLINE C = CHRYSLER
 P = PREMIUM

BODY
 27 = 2-DR CONVERTIBLE

ENGINE
 ECB = 2.0L 4 Cyl SOHC 16V SMPI Engine
 EDZ = 2.4L 4 Cyl DOHC 16V SMPI Engine
 EEB = 2.5L V6 SOHC 24V SMPI Engine

TRANSMISSION
 DG0 = All Automatic Transmissions
 DBB = All Manual Transmissions
 DD4 = 5-Speed Perf. Manual Transmission
 DGL = 4-Speed Automatic Transmission

AR = use ase required - = Non illustrated part

1997 JX

Timing Belt and Cover 2.5L V - 6 SOHC (EEB)
Figure 2.5L6-610

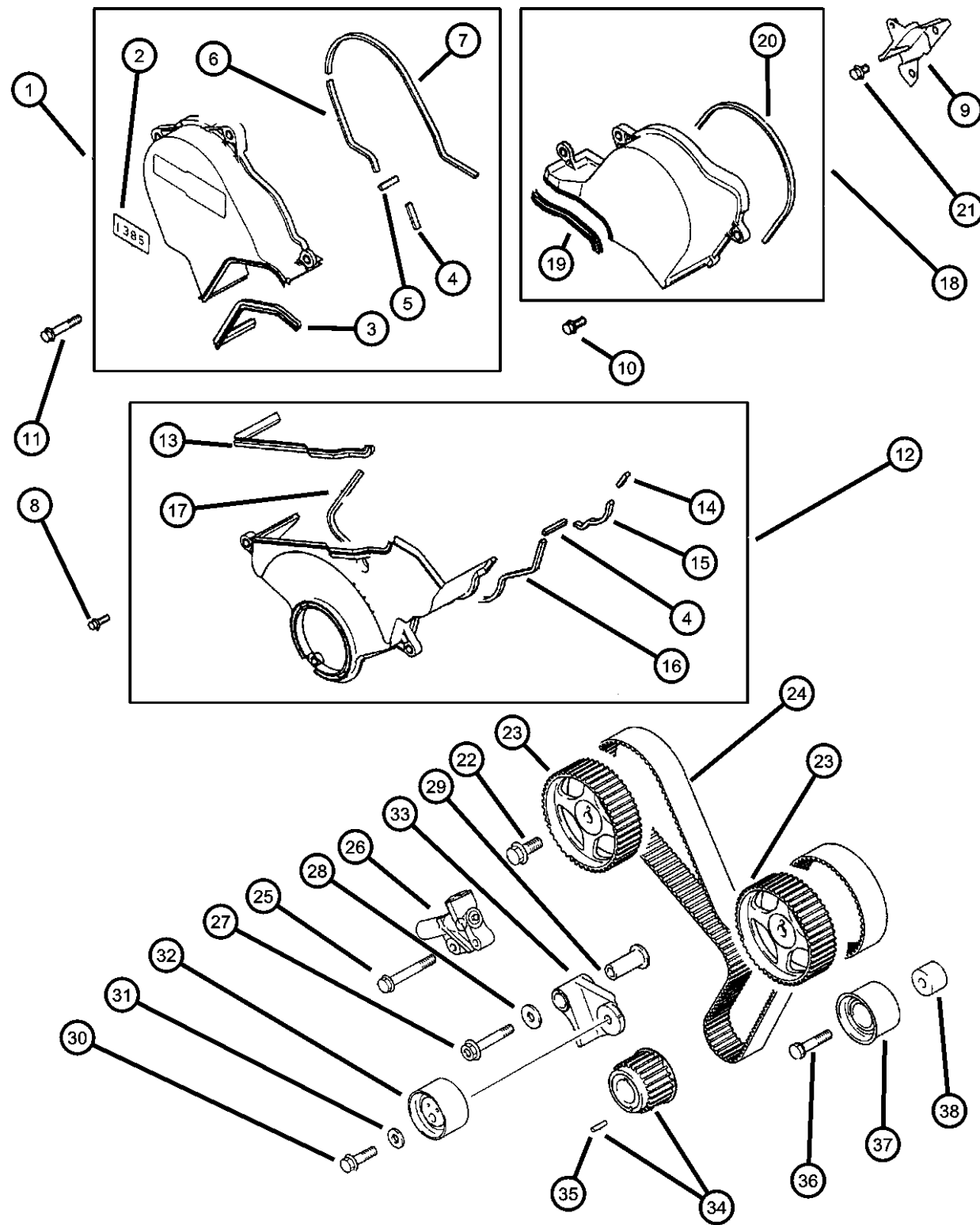

ITEM	PART NUMBER	QTY	LINE	SERIES	BODY	ENGINE	TRANS	TRIM	DESCRIPTION
28	MD145169	1				EEB			WASHER, Flat, M11, Timing Belt Train (Plain 11)
29	MD145168	1				EEB			SHAFT, Timing Belt Tensioner
30	MD190978	1				EEB			BOLT, Hex Flange Head, M10x35
31	MF450006	1				EEB			WASHER, Flat, M10
32	MD140071	1				EEB			PULLEY, Tensioner
33	MD309275	1				EEB			ARM, Tensioner
34	MD303045	1				EEB			GEAR, Crankshaft
35	MF472571	1				EEB			ROLL PIN, M5x20, Spring, Timing Belt Train (5x20)
36	MF241289	1				EEB			BOLT AND WASHER, M10x45
37	MD319022	1				EEB			PULLEY, Tensioner, Timing Belt Idler
38	MD184896	1				EEB			SPACER, Timing Belt Drive

SEBRING JX, SEBRING JXI (JX)
SERIES LINE
H = HIGHLINE C = CHRYSLER
P = PREMIUM

BODY
27 = 2-DR CONVERTIBLE

ENGINE
ECB = 2.0L 4 Cyl SOHC 16V SMPI Engine
EDZ = 2.4L 4 Cyl DOHC 16V SMPI Engine
EEB = 2.5L V6 SOHC 24V SMPI Engine

TRANSMISSION
DG0 = All Automatic Transmissions
DBB = All Manual Transmissions
DD4 = 5-Speed Perf. Manual Transmission
DGL = 4-Speed Automatic Transmission

AR = use ase required - = Non illustrated part

1997 JX

**Engine Oiling 2.5L V - 6 SOHC (EEB)
Figure 2.5L6-710**

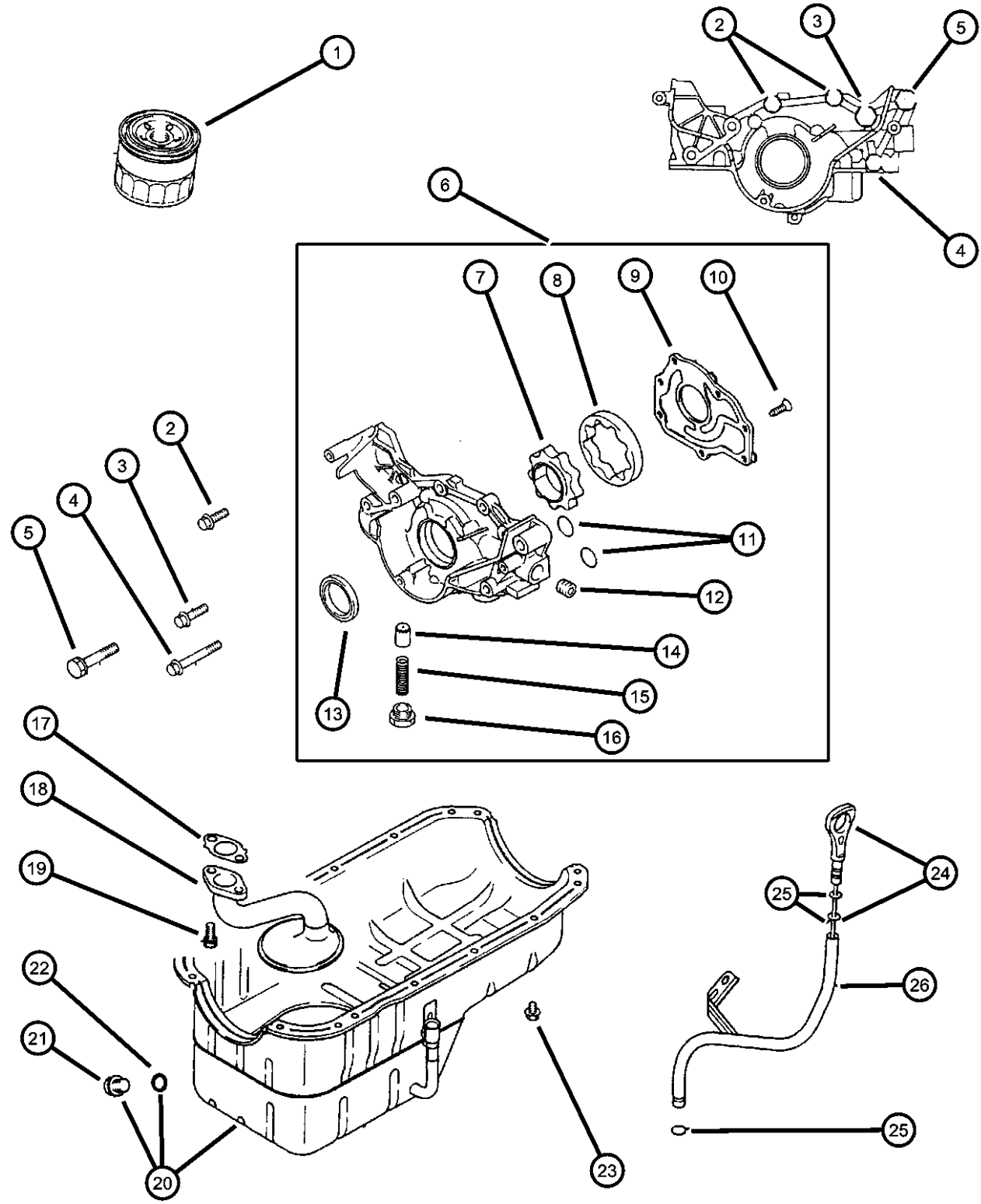

ITEM	PART NUMBER	QTY	LINE	SERIES	BODY	ENGINE	TRANS	TRIM	DESCRIPTION
NOTE: EEB=2.5L V-6 Engine									
1	MD308302	1				EEB			FILTER, Engine Oil, (Cartridge Type)
2	MF140027	2				EEB			BOLT, Hex Flange Head, M8x25
3	MF140029	1				EEB			BOLT, Hex Flange Head, M8x30
4	MF140037	1				EEB			BOLT, Hex Flange Head, M8x60
5	MF303371	1				EEB			BOLT AND WASHER, Engine Front Case, M10x50
6	MD308627	1				EEB			CASE, Oil Pump
7	MD184887	1				EEB			GEAR, Oil Pump
8	MD184888	1				EEB			GEAR, Oil Pump Driven
9	MD184886	1				EEB			COVER, Engine Oil Pump
10	MD141302	7				EEB			SCREW, Hex Head, Engine Oil Pump Inner
11	MD161631	2				EEB			O RING, Engine Front Case, (15.3)
12	MD145018	1				EEB			PLUG, Cylinder Block Oil Hole, Engine Oil Pump Inner
13	MD120700	1				EEB			SEAL, Crankshaft Oil, Front, Crankshaft Front Oil
14	MD021563	1				EEB			PLUNGER, Oil Pressure Relief Valve
15	MD015988	1				EEB			SPRING, Oil Pressure Relief Valve
16	MD001404	1				EEB			PLUG, Cylinder Block Oil Hole, Engine Oil Pump Inner
17	MD183239	1				EEB			GASKET, Oil Strainer
18	MD183271	1				EEB			PICKUP, Engine Oil
19	MS241071	2				EEB			BOLT, 8Mx20, Oil Strainer
20	MD310489	1				EEB			PAN, Engine Oil
21	MD050316	1				EEB			PLUG, Oil Drain, Engine Oil Pan
22	MD050317	1				EEB			GASKET, Oil Drain Plug
23	MD097012	16				EEB			BOLT, Hex Flange Head, M6x10, Engine Oil Pan
24	MD314917	1				EEB			GAUGE, Oil Level
25	MD075834	1				EEB			O RING, Engine Oil Level Tube
26	MD314916	1				EEB			TUBE, Engine Oil Indicator

SEBRING JX, SEBRING JXI (JX)
 SERIES LINE
 H = HIGHLINE C = CHRYSLER
 P = PREMIUM

BODY
 27 = 2-DR CONVERTIBLE

ENGINE
 ECB = 2.0L 4 Cyl SOHC 16V SMPI Engine
 EDZ = 2.4L 4 Cyl DOHC 16V SMPI Engine
 EEB = 2.5L V6 SOHC 24V SMPI Engine

TRANSMISSION
 DG0 = All Automatic Transmissions
 DBB = All Manual Transmissions
 DD4 = 5-Speed Perf. Manual Transmission
 DGL = 4-Speed Automatic Transmission

AR = use ase required - = Non illustrated part

**Manifold, Intake 2.5L V - 6 SOHC (EEB)
Figure 2.5L6-810**

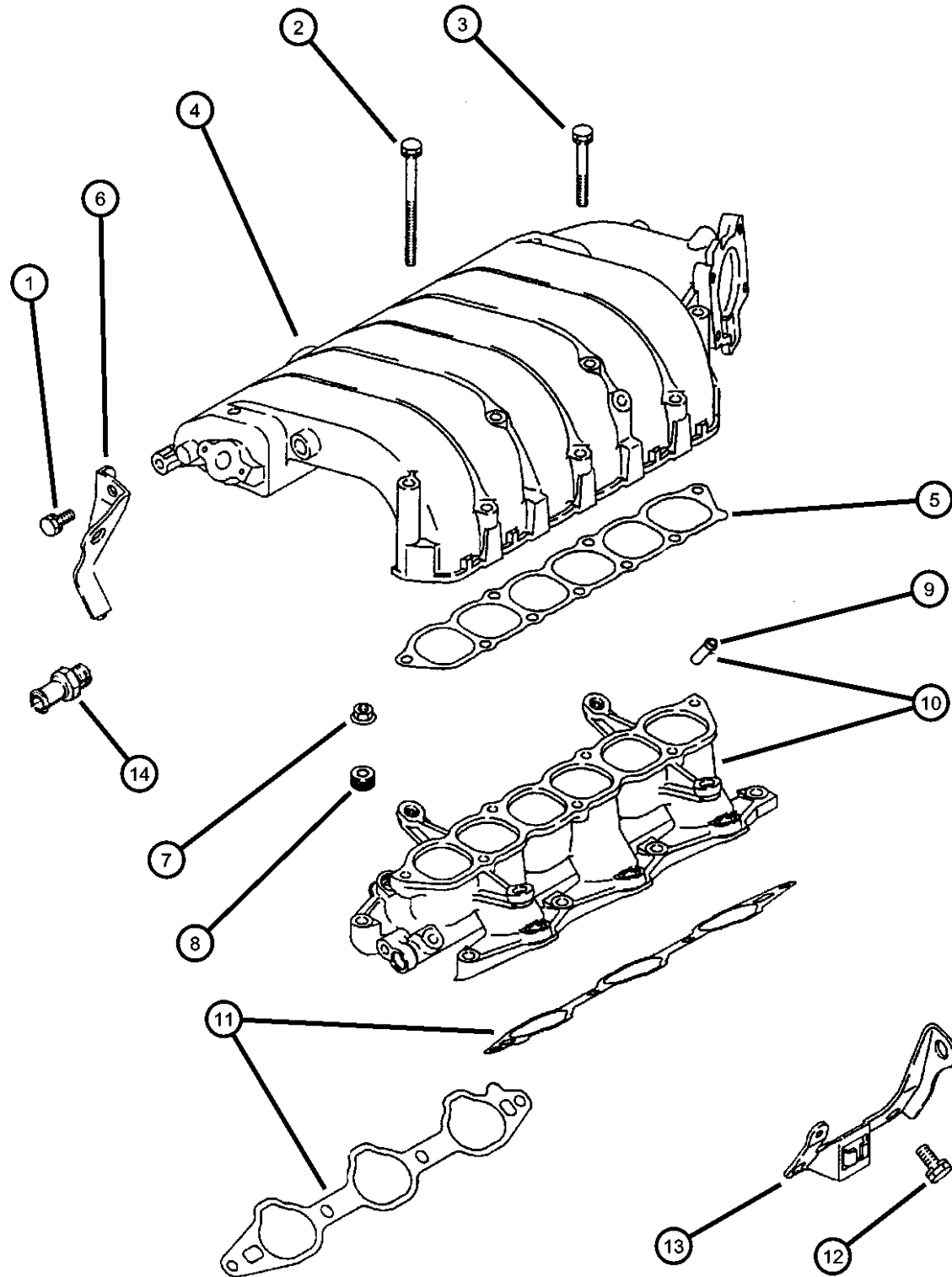

ITEM	PART NUMBER	QTY	LINE	SERIES	BODY	ENGINE	TRANS	TRIM	DESCRIPTION
NOTE: EEB=2.5L V-6 Engine									
1	MF241251	3				EEB			BOLT AND WASHER, M8x16
2	MD025419	4				EEB			BOLT AND WASHER, Carburetor Mounting, M8x110
3	MF241266	3				EEB			BOLT AND WASHER, M8x65
4	MD317516	1				EEB			TANK, Air Intake Surge
5	MD199282	1				EEB			GASKET, Intake Plenum, Intake Air Surge Tank
6	MD308618	1				EEB			BRACKET, Intake Manifold
7	MD090676	8				EEB			NUT, Hex Flange, M8
8	MD307210	8				EEB			SPRING, Lock, Inlet Manifold Disc
9	MD034092	1				EEB			NIPPLE, Intake Manifold, (8)
10	MD309078	1				EEB			MANIFOLD, Intake
11	MD309720	2				EEB			GASKET, Intake Manifold
12	MF241880	2				EEB			BOLT AND WASHER, M10x20, Engine Hanger
13	MD323867	1				EEB			SUPPORT, Eengine Mount
14	04591323	1				EEB			CONNECTOR, Vacuum

SEBRING JX, SEBRING JXI (JX)
 SERIES LINE
 H = HIGHLINE C = CHRYSLER
 P = PREMIUM

BODY
 27 = 2-DR CONVERTIBLE

ENGINE
 ECB = 2.0L 4 Cyl SOHC 16V SMPI Engine
 EDZ = 2.4L 4 Cyl DOHC 16V SMPI Engine
 EEB = 2.5L V6 SOHC 24V SMPI Engine

TRANSMISSION
 DG0 = All Automatic Transmissions
 DBB = All Manual Transmissions
 DD4 = 5-Speed Perf. Manual Transmission
 DGL = 4-Speed Automatic Transmission

AR = use ase required - = Non illustrated part

**Manifold, Exhaust 2.5L V - 6 SOHC (EEB)
Figure 2.5L6-820**

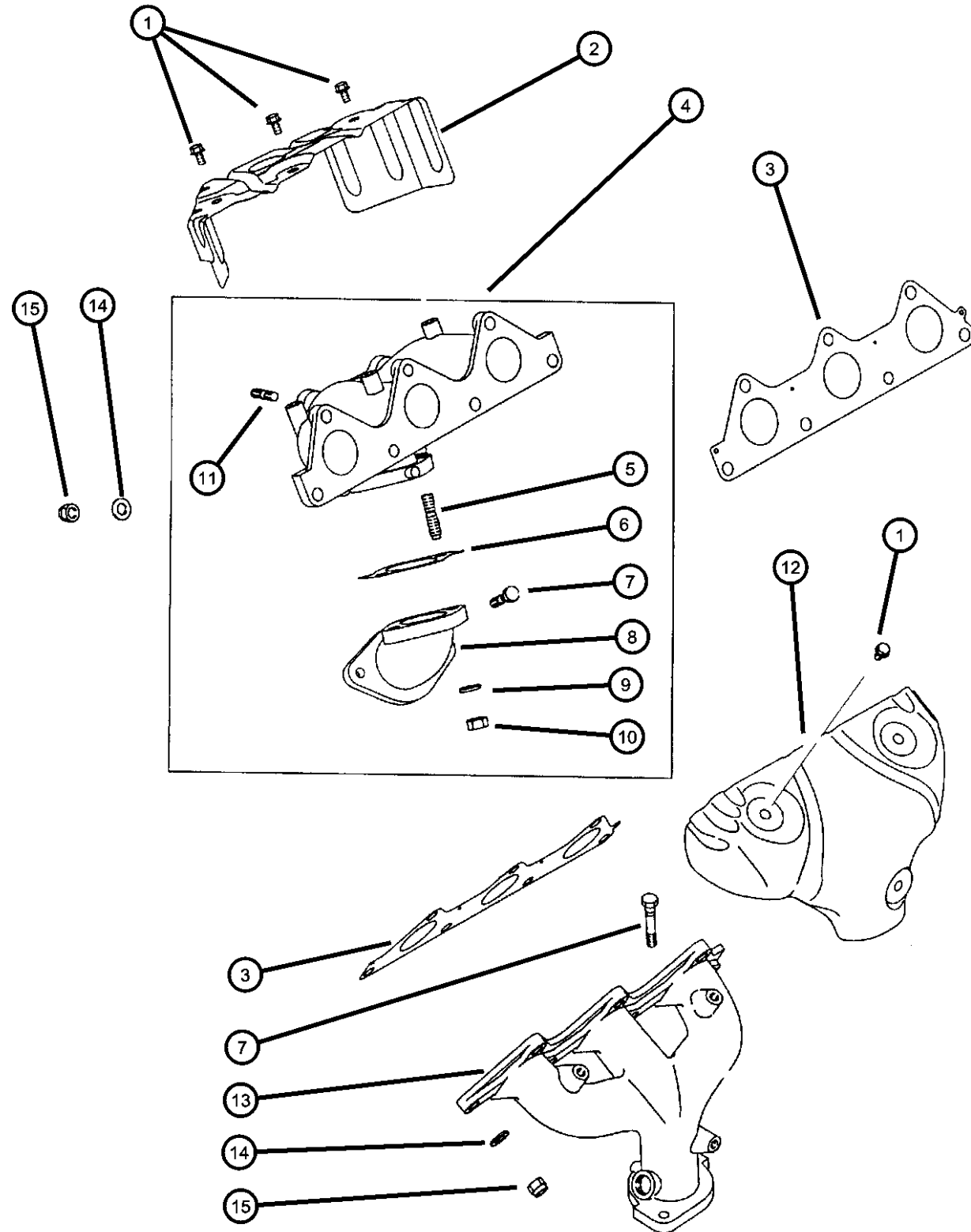

ITEM	PART NUMBER	QTY	LINE	SERIES	BODY	ENGINE	TRANS	TRIM	DESCRIPTION
NOTE: EEB=2.5L V-6 Engine									
1	MD067956	4				EEB			BOLT, Hex Flange Head, M8x12
2	MD323183	1				EEB			COVER, Exhaust Manifold, -Right-
3	MR281721	2				EEB			GASKET, Exhaust Manifold
4	MD323973	1				EEB			MANIFOLD, Exhaust, -Right-
5	MD041344	2				EEB			STUD, M10xM30
6	MD300490	1				EEB			GASKET, Exhaust Manifold
7	MD309695	4				EEB			BOLT, Exhaust Manifold
8	MD311789	1				EEB			MANIFOLD, Exhaust
9	MD050076	2				EEB			WASHER, Plain, M10
10	MD050073	2				EEB			NUT, Exhaust Manifold, (Jam 10)
11	MD041236	4				EEB			STUD, Exhaust Manifold
12	MD323780	1				EEB			COVER, Exhaust Manifold, -left-
13	MD323182	1				EEB			MANIFOLD, Exhaust, -Left-
14	MD050076	14				EEB			WASHER, Plain, M10
15	MR224500	14				EEB			NUT, Exhaust Manifold, (Lock 10)

SEBRING JX, SEBRING JXI (JX)
 SERIES LINE
 H = HIGHLINE C = CHRYSLER
 P = PREMIUM

BODY
 27 = 2-DR CONVERTIBLE

ENGINE
 ECB = 2.0L 4 Cyl SOHC 16V SMPI Engine
 EDZ = 2.4L 4 Cyl DOHC 16V SMPI Engine
 EEB = 2.5L V6 SOHC 24V SMPI Engine

TRANSMISSION
 DG0 = All Automatic Transmissions
 DBB = All Manual Transmissions
 DD4 = 5-Speed Perf. Manual Transmission
 DGL = 4-Speed Automatic Transmission

AR = use ase required - = Non illustrated part

**Crankcase Ventilation 2.5L V - 6 SOHC (EEB)
Figure 2.5L6-910**

ITEM	PART NUMBER	QTY	LINE	SERIES	BODY	ENGINE	TRANS	TRIM	DESCRIPTION
------	-------------	-----	------	--------	------	--------	-------	------	-------------

NOTE: EEB=2.5L V-6 Engine

1	MD320650	1				EEB			HOSE, Valve Cover Vent
2	MS660220	2				EEB			CLIP, Rocker, Breather Cross-Over Hose
3	MD306955	1				EEB			HOSE, Polution Control Valve
4	MD306956	1				EEB			HOSE, Polution Control Valve
5	MD183547	1				EEB			VALVE, PCV
6	MD179909	1				EEB			GASKET, PCV Valve

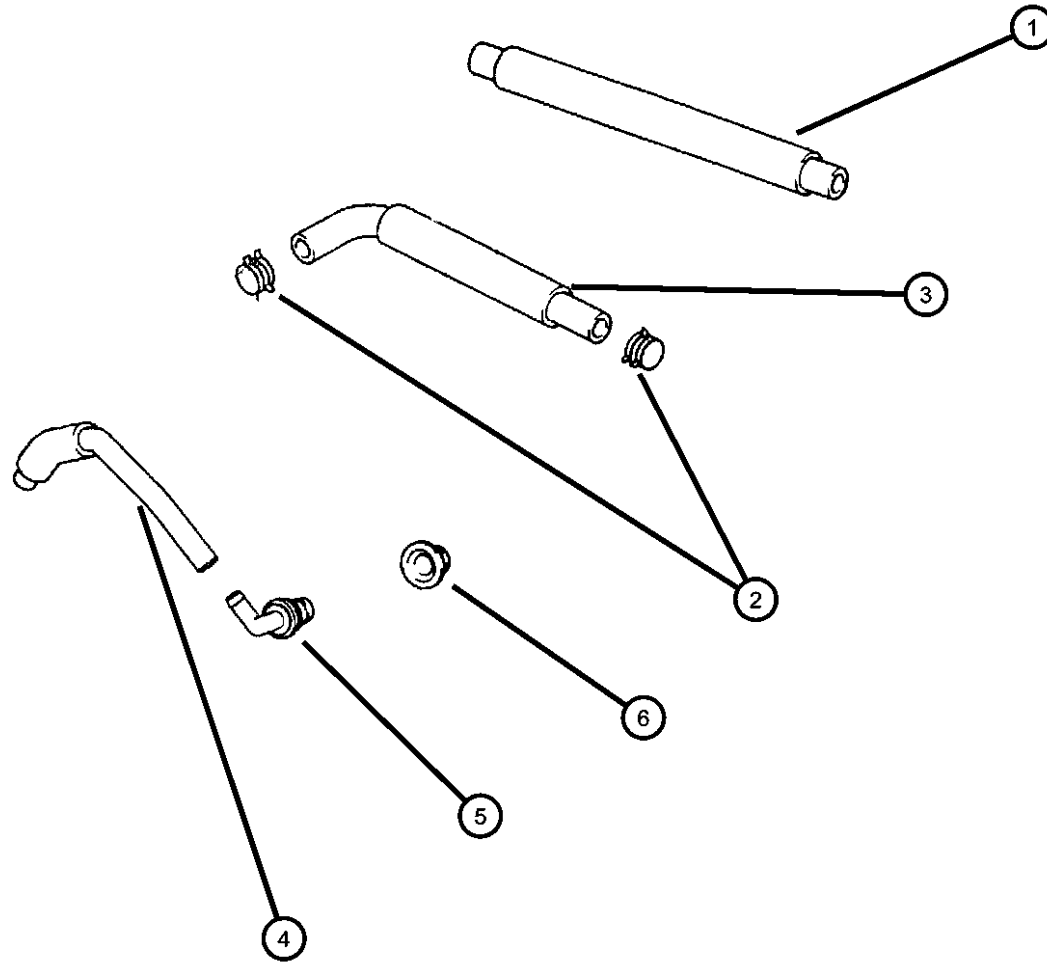

SEBRING JX, SEBRING JXI (JX)

SERIES LINE
H = HIGHLINE C = CHRYSLER
P = PREMIUM

BODY
27 = 2-DR CONVERTIBLE

ENGINE
ECB = 2.0L 4 Cyl SOHC 16V SMPI Engine
EDZ = 2.4L 4 Cyl DOHC 16V SMPI Engine
EEB = 2.5L V6 SOHC 24V SMPI Engine

TRANSMISSION
DG0 = All Automatic Transmissions
DBB = All Manual Transmissions
DD4 = 5-Speed Perf. Manual Transmission
DGL = 4-Speed Automatic Transmission

AR = use ase required - = Non illustrated part

1997 JX

Group - 11

Exhaust

Group - 11 Exhaust

Group-Fig. No.

Illustration Title

Exhaust System

Exhaust System 2.0L - 2.4L - 2.5L Engine Fig. 11 - 170

Heat Shields

Heat Shields - Exhaust Fig. 11 - 240

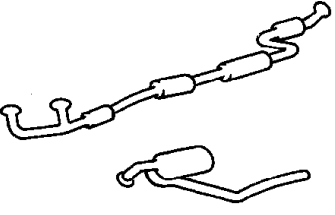
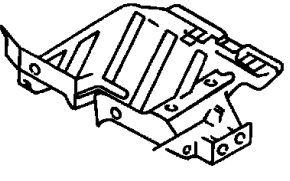
<p>011-100 Exhaust System</p> 	<p>011-200 Heat Shields</p> 		
---	--	--	--

Exhaust System 2.0L - 2.4L - 2.5L Engine
Figure 11-170

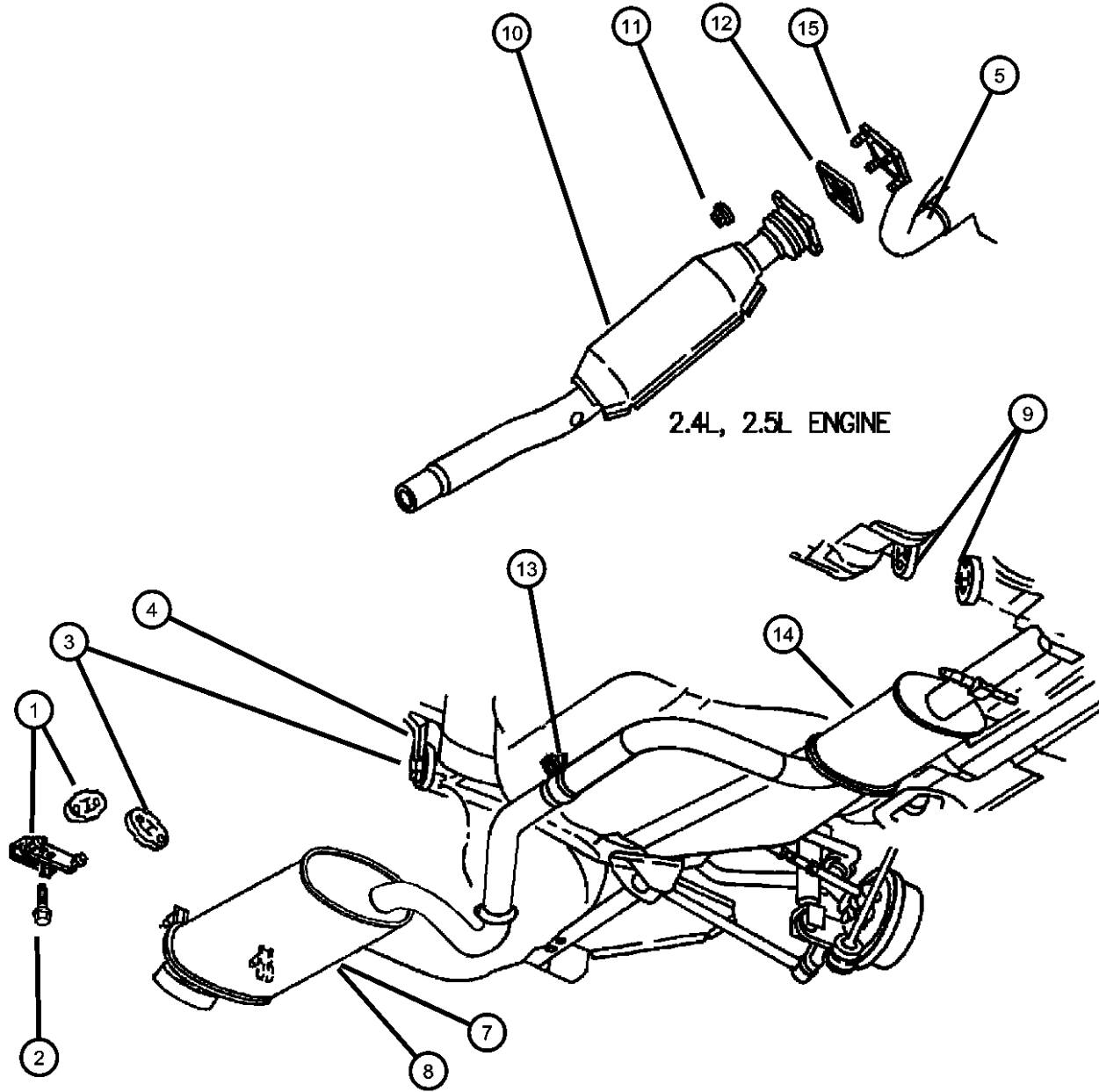

ITEM	PART NUMBER	QTY	LINE	SERIES	BODY	ENGINE	TRANS	TRIM	DESCRIPTION
NOTE: ECB=2.0L Engine. EDZ=2.4L Engine. EEB=2.5L Engine. DG0=All Automatic Trans. DBB=All Manual Trans. ABB=Europe.									
1	05256900	1							BRACKET, Muffler, Rear
2	05256900	1							SCREW, Tapping, M8x1.25x25, SCREW, Tapping (M8 x 1.25 x 25.00) (NOT SERVICED), (NOT SERVICED)
3	04495432	1							ISOLATOR, Exhaust Support, Rear
4	04616447	1							BRACKET, Muffler
5	04764234	1				EEB	DG0		PIPE, Exhaust
-6	04764200	2				EEB	DG0		GASKET, Crossover Pipe
7									PIPE, Exhaust
	05278217	1				EDZ			
	E0053076								Mopar V-Line Alternative Part
	05278389	1				ECB	DBB		
	E0053076								Mopar V-Line Alternative Part
8									MUFFLER AND TAILPIPE, Exhaust
	05278059	1				EEB			Europe ABB
	05278136	1				EEB			
	E0056028								Mopar V-Line Alternative Part Resonator
	E0055198								Mopar V-Line Alternative Part Muffler
9	04695069	1							ISOLATOR, Exhaust Support
10									CONVERTER, Catalytic
	04546832	1				ECB	DBB		
	04546946	1				EDZ	DG0		
	E0054376								Mopar V-Line Alternative Part (Federal Emissions Only)
	05278215	1				EEB			
	E0054376								Mopar V-Line Alternative Part (Federal Emissions Only)
11	06101467	4				EDZ, EEB			NUT, Hex Flange, M8x1.25, Pipe to Manifold
12	04616671	1				EDZ, EEB			GASKET, Manifold To Exhaust Pipe
	E0031597								Mopar V-Line Alternative Part
13	04695220	1				ECB, EDZ, EEB			CLAMP, Exhaust
14	05278760	1				ECB, EDZ, EEB			PIPE AND RESONATOR, Exhaust

SEBRING JX, SEBRING JXI (JX)
 SERIES LINE
 H = HIGHLINE C = CHRYSLER
 P = PREMIUM

BODY
 27 = 2-DR CONVERTIBLE

ENGINE
 ECB = 2.0L 4 Cyl SOHC 16V
 SMPI Engine
 EDZ = 2.4L 4 Cyl DOHC 16V
 SMPI Engine
 EEB = 2.5L V6 SOHC 24V
 SMPI Engine

TRANSMISSION
 DG0 = All Automatic Transmissions
 DBB = All Manual Transmissions
 DD4 = 5-Speed Perf. Manual
 Transmission
 DGL = 4-Speed Automatic
 Transmission

AR = use ase required - = Non illustrated part

1997 JX

Exhaust System 2.0L - 2.4L - 2.5L Engine
Figure 11-170

ITEM	PART NUMBER	QTY	LINE	SERIES	BODY	ENGINE	TRANS	TRIM	DESCRIPTION
	E0056028								Mopar V-Line Alternative Part
15	MD041236	4				EEB			STUD, Exhaust Manifold
-16	06503767	4				EDZ			BOLT, Hex Head, M8x1.25x35

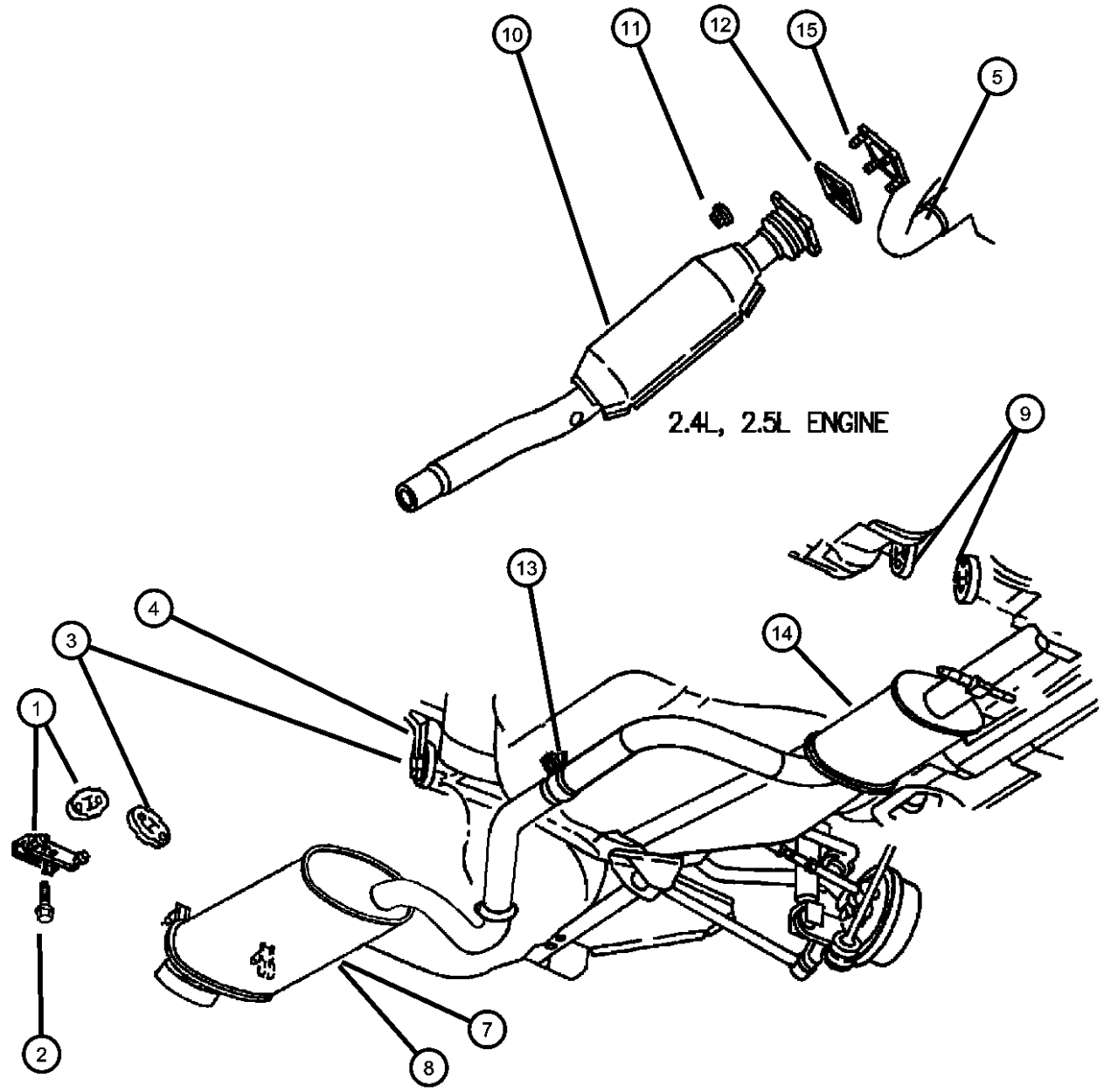

SEBRING JX, SEBRING JXI (JX)
 SERIES LINE
 H = HIGHLINE C = CHRYSLER
 P = PREMIUM

BODY
 27 = 2-DR CONVERTIBLE

ENGINE
 ECB = 2.0L 4 Cyl SOHC 16V SMPI Engine
 EDZ = 2.4L 4 Cyl DOHC 16V SMPI Engine
 EEB = 2.5L V6 SOHC 24V SMPI Engine

TRANSMISSION
 DG0 = All Automatic Transmissions
 DBB = All Manual Transmissions
 DD4 = 5-Speed Perf. Manual Transmission
 DGL = 4-Speed Automatic Transmission

AR = use ase required - = Non illustrated part

Heat Shields - Exhaust
Figure 11-240

ITEM	PART NUMBER	QTY	LINE	SERIES	BODY	ENGINE	TRANS	TRIM	DESCRIPTION
1	04495972	1							SHIELD, Heat, Tunnel Exhaust
2	06503908	7							NUT, Heat Shield Attach, M5x1.60
3	04495768	1							SHIELD, Heat, Resonator

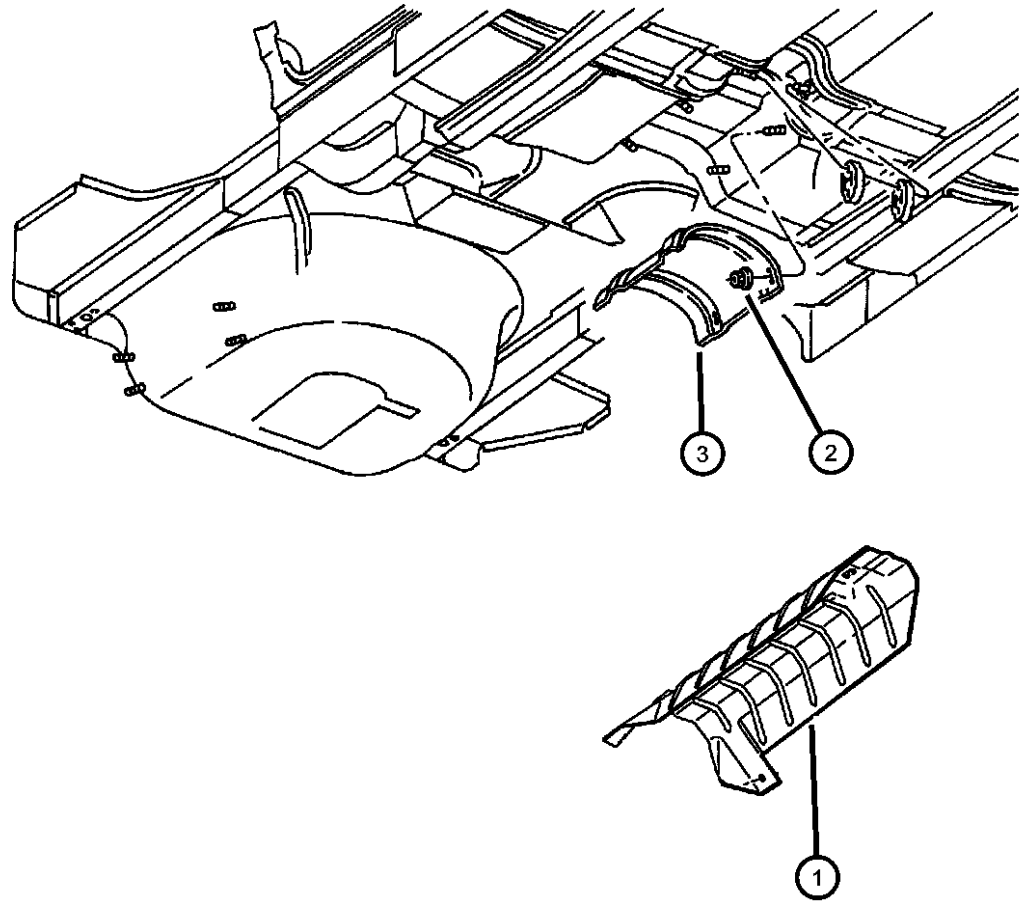

SEBRING JX, SEBRING JXI (JX)
 SERIES LINE
 H = HIGHLINE C = CHRYSLER
 P = PREMIUM

BODY
 27 = 2-DR CONVERTIBLE

ENGINE
 ECB = 2.0L 4 Cyl SOHC 16V SMPI Engine
 EDZ = 2.4L 4 Cyl DOHC 16V SMPI Engine
 EEB = 2.5L V6 SOHC 24V SMPI Engine

TRANSMISSION
 DG0 = All Automatic Transmissions
 DBB = All Manual Transmissions
 DD4 = 5-Speed Perf. Manual Transmission
 DGL = 4-Speed Automatic Transmission

AR = use ase required - = Non illustrated part

Group - 13

Frames and Bumpers

Group - 13 Frames and Bumpers

Group-Fig. No.

Illustration Title

Frames



Frame Front	Fig. 13 - 134
Frame Rear	Fig. 13 - 175

Front Bumper and Fascia

Fascia, Front	Fig. 13 - 255
---------------------	---------------

Rear Bumper and Fascia

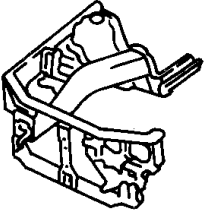
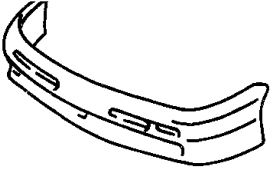
Fascia, Rear	Fig. 13 - 355
--------------------	---------------

<p>013-100 Frames</p> 	<p>013-200 Front Bumper and Fascia</p> 	<p>013-300 Rear Bumper and Fascia</p> 	
--	---	---	--

Frame Front
Figure 13-134

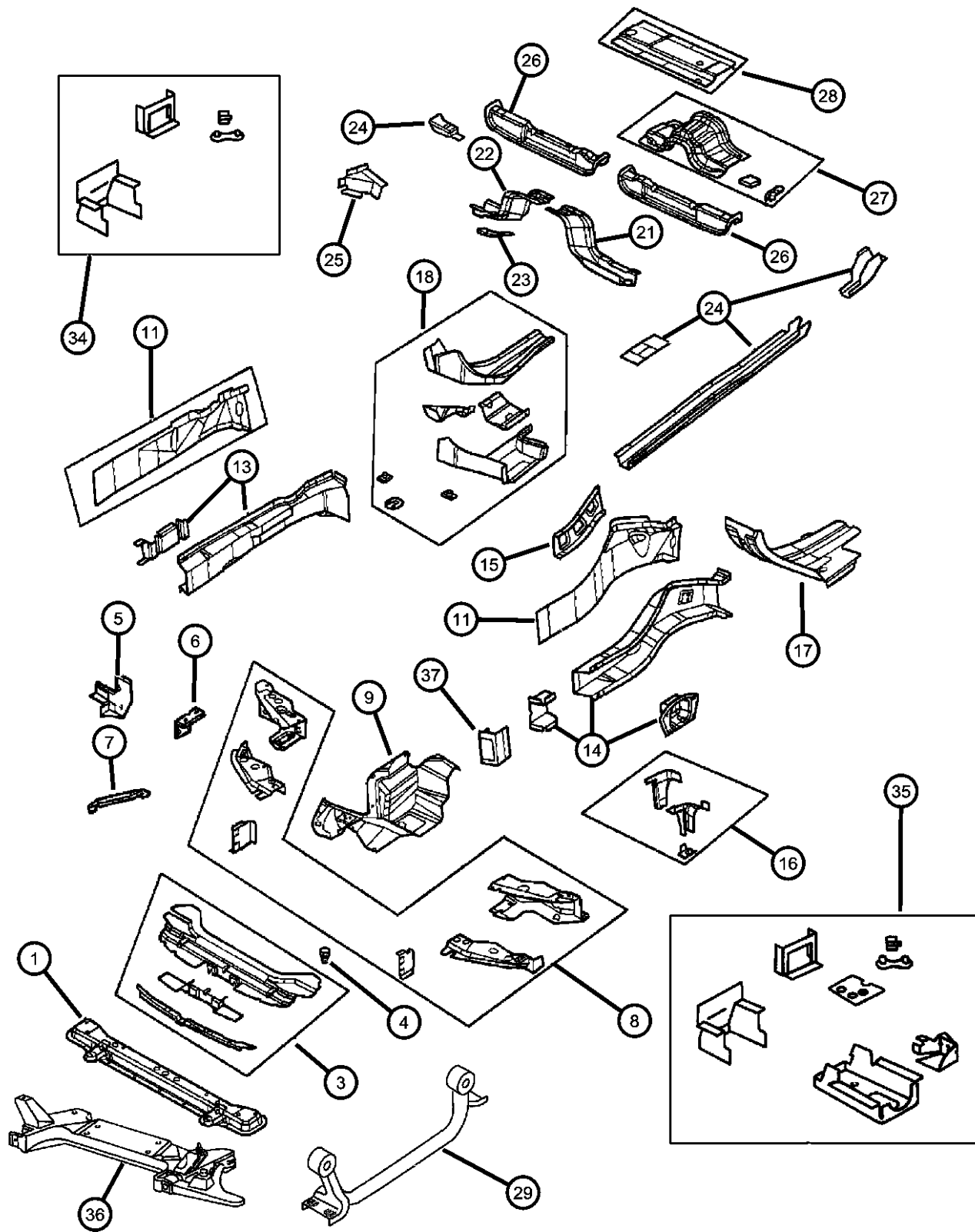

ITEM	PART NUMBER	QTY	LINE	SERIES	BODY	ENGINE	TRANS	TRIM	DESCRIPTION
1	04584383	1							CROSSMEMBER, Radiator
-2	04724239	1							BRACKET, Crossmember, Vehicle Recovery, Lower, Front, Left
3	04646169AB	1							CROSSMEMBER, RadiatorUpper
4	04696592	2							BUMPER, Hood
5	04646844	1							SUPPORT, Head Lamp, (Left Side Serviced in 4696415), Right
6									SUPPORT, Head Lamp
	04696414	1							Right
	04696415	1							Left
7									BRACE, Crossmember To Front Rail
	05256818	1							Right
	05256819	1							Left
8									PANEL, Headlamp Mounting
	04724216	1							Right
	04724217	1							Left
9	05256942	1							SHIELD, Accessory Pulley
-10	06503768	3							PIN, Rear Fascia Foam
11									REINFORCEMENT, Front Side Rail
	04646137	1							Left
	04814142	1							Right
-12									BRACKET, Front Bumper
	04655877	1							Left
	04724722	1							Right
13	04856712	1							RAIL, Front Right
14	04856713	1							RAIL, Front Left
15	04646939	1							BRACE, Front Side Rail
16									BRACKET, Suspension Crossmember
	04696238	1							Right
	04696239	1							Left
17									CAP, Side Rail
	04584506	1							Right, Rear
	04584507	1							Left, Rear
18									RAIL, Front Side Rail Rear

SEBRING JX, SEBRING JXI (JX)
 SERIES LINE
 H = HIGHLINE C = CHRYSLER
 P = PREMIUM

BODY
 27 = 2-DR CONVERTIBLE

ENGINE
 ECB = 2.0L 4 Cyl SOHC 16V SMPI Engine
 EDZ = 2.4L 4 Cyl DOHC 16V SMPI Engine
 EEB = 2.5L V6 SOHC 24V SMPI Engine

TRANSMISSION
 DG0 = All Automatic Transmissions
 DBB = All Manual Transmissions
 DD4 = 5-Speed Perf. Manual Transmission
 DGL = 4-Speed Automatic Transmission

AR = use ase required - = Non illustrated part

1997 JX

Frame Front
Figure 13-134

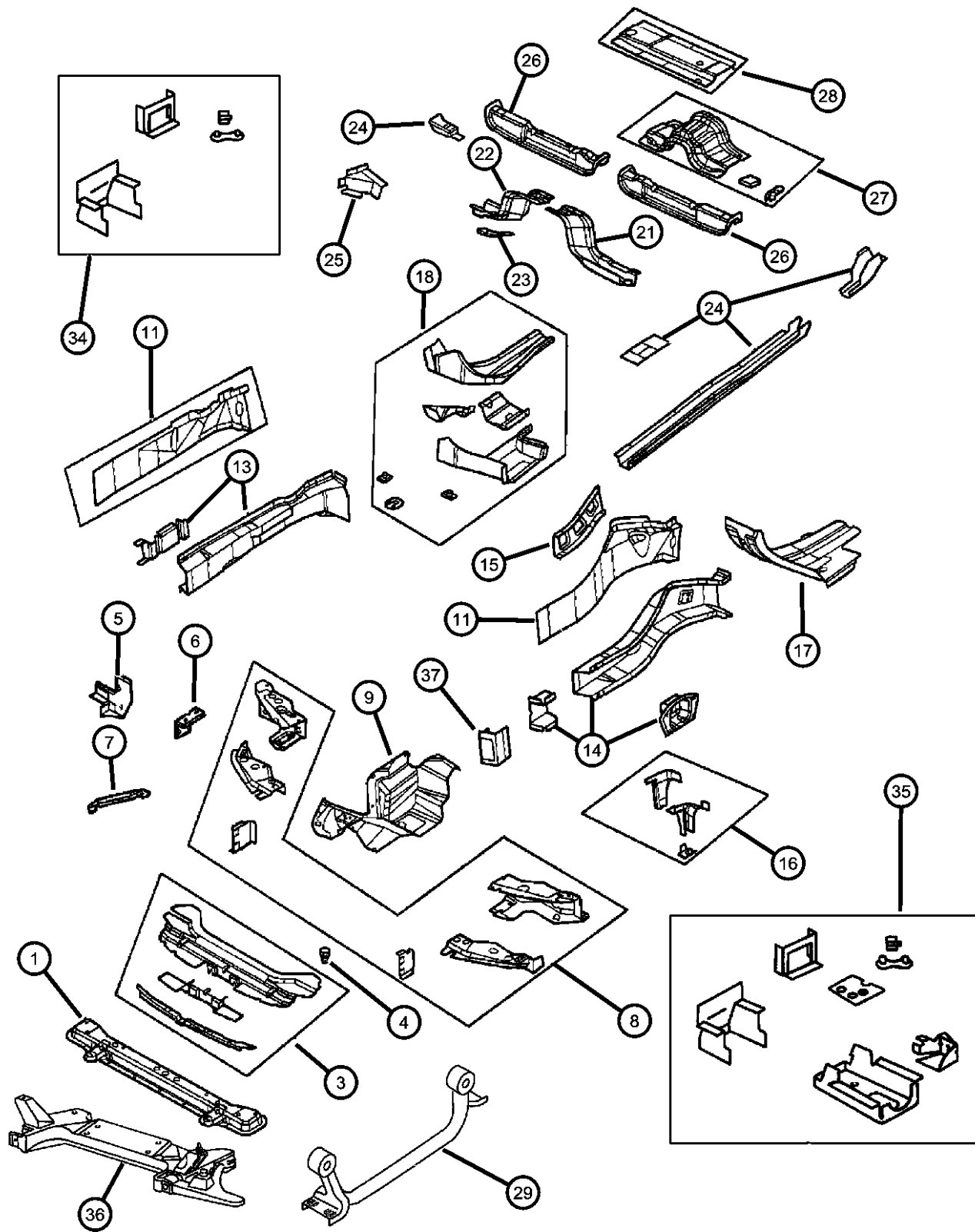

ITEM	PART NUMBER	QTY	LINE	SERIES	BODY	ENGINE	TRANS	TRIM	DESCRIPTION
	04783180	1							Right
	04783181	1							Left
-19	06503212	4							SCREW AND WASHER, Hex Head, M10x1.5x85Radiator Support, Lower
-20	04584501	1							DAMPER, Engine Vibration
21	04724395	1							CROSSMEMBER, Floor PanLeft
22	04724394	1							CROSSMEMBER, Front FloorRight
23	04724335	1							PLATE, Front Floor Pan
24									RAIL, Front Floor Pan
	04856706	1							Right
	04856707	1							Left
25									REINFORCEMENT, Floor Pan
	05256496	1							Right
	05256497	1							Left
26	04646682AB	2							CROSSMEMBER, Front Floorpan Tunnel
27	04814493	1							REINFORCEMENT, Seat, Tunnel to Front Seat Crossmember
28									CROSSMEMBER, Front Floor
	04696280	1							Front Seat Mounting, Rear, Right
	04696281	1							Front Seat Mounting, Rear, Left
29	04593410AB	1							MODULE, Engine Support
-30	06504125	2							SCREW AND WASHER, Hex Head, Module Attaching M10X1.50X107
-31	06504179	2							SCREW AND WASHER, Hex Head, M8-1.25x40, Module Attaching M8X1.25X40 1997
-32	06504179	2							SCREW AND WASHER, M10x1.50x45.00, (NOT REQUIRED)
-33	04593274	1							STRUT, Engine Mount, Module to Front Crossmember
34	04696368	1							PANEL, Lower RadiatorRight
35	04696369	1							PANEL, Lower Radiator, (Includes Battery Tie Down Bracket), Left
36	04626920	1							CROSSMEMBER, Front Suspension
37									BRACKET, Front Bumper

SEBRING JX, SEBRING JXI (JX)
 SERIES LINE
 H = HIGHLINE C = CHRYSLER
 P = PREMIUM

BODY
 27 = 2-DR CONVERTIBLE

ENGINE
 ECB = 2.0L 4 Cyl SOHC 16V SMPI Engine
 EDZ = 2.4L 4 Cyl DOHC 16V SMPI Engine
 EEB = 2.5L V6 SOHC 24V SMPI Engine

TRANSMISSION
 DG0 = All Automatic Transmissions
 DBB = All Manual Transmissions
 DD4 = 5-Speed Perf. Manual Transmission
 DGL = 4-Speed Automatic Transmission

AR = use ase required - = Non illustrated part

1997 JX

Frame Front
Figure 13-134

ITEM	PART NUMBER	QTY	LINE	SERIES	BODY	ENGINE	TRANS	TRIM	DESCRIPTION
------	-------------	-----	------	--------	------	--------	-------	------	-------------

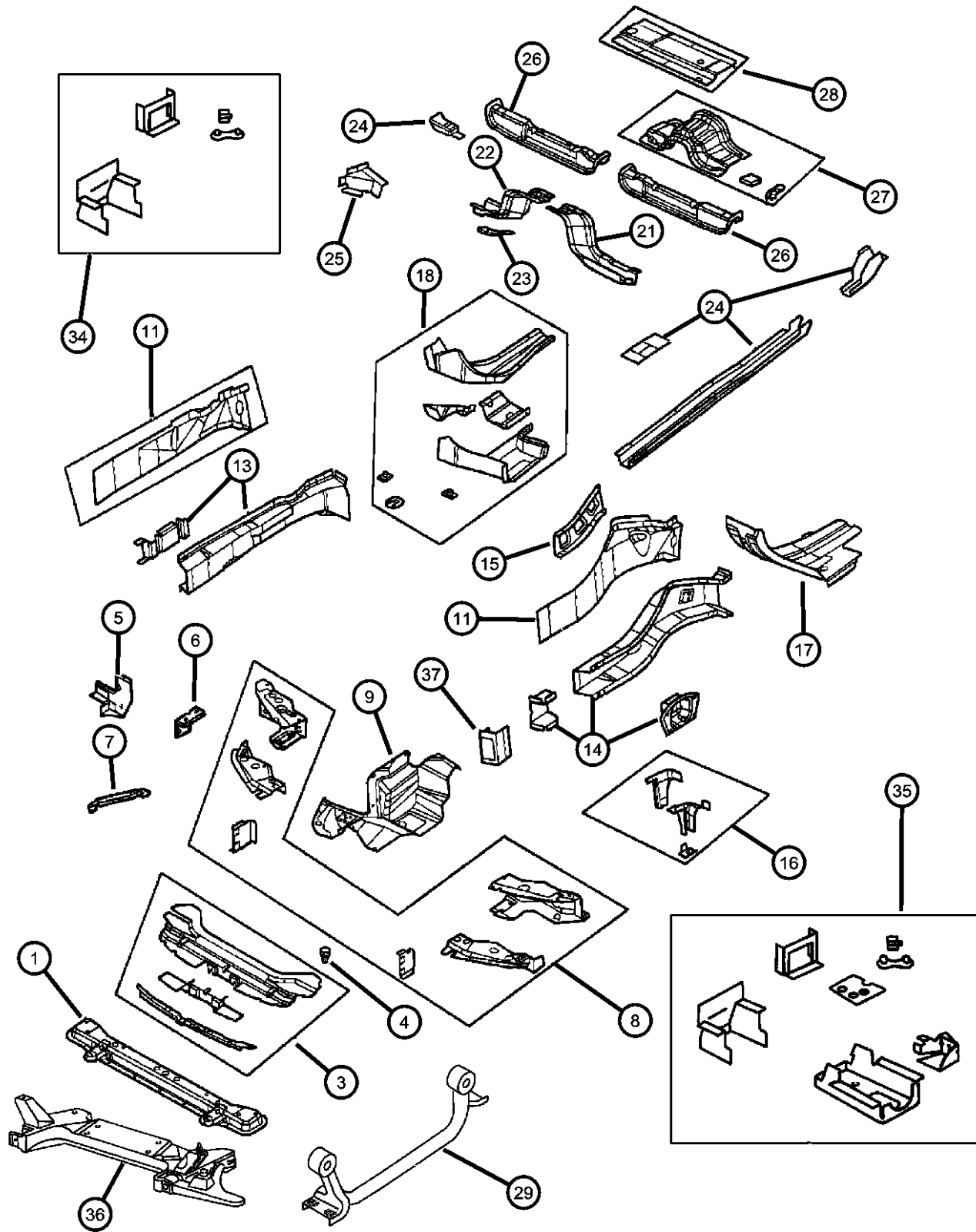

	04655877	1							Left
	04724722	1							Right

SEBRING JX, SEBRING JXI (JX)
 SERIES LINE
 H = HIGHLINE C = CHRYSLER
 P = PREMIUM

BODY
 27 = 2-DR CONVERTIBLE

ENGINE
 ECB = 2.0L 4 Cyl SOHC 16V SMPI Engine
 EDZ = 2.4L 4 Cyl DOHC 16V SMPI Engine
 EEB = 2.5L V6 SOHC 24V SMPI Engine

TRANSMISSION
 DG0 = All Automatic Transmissions
 DBB = All Manual Transmissions
 DD4 = 5-Speed Perf. Manual Transmission
 DGL = 4-Speed Automatic Transmission

AR = use ase required - = Non illustrated part

1997 JX

Frame Rear
Figure 13-175

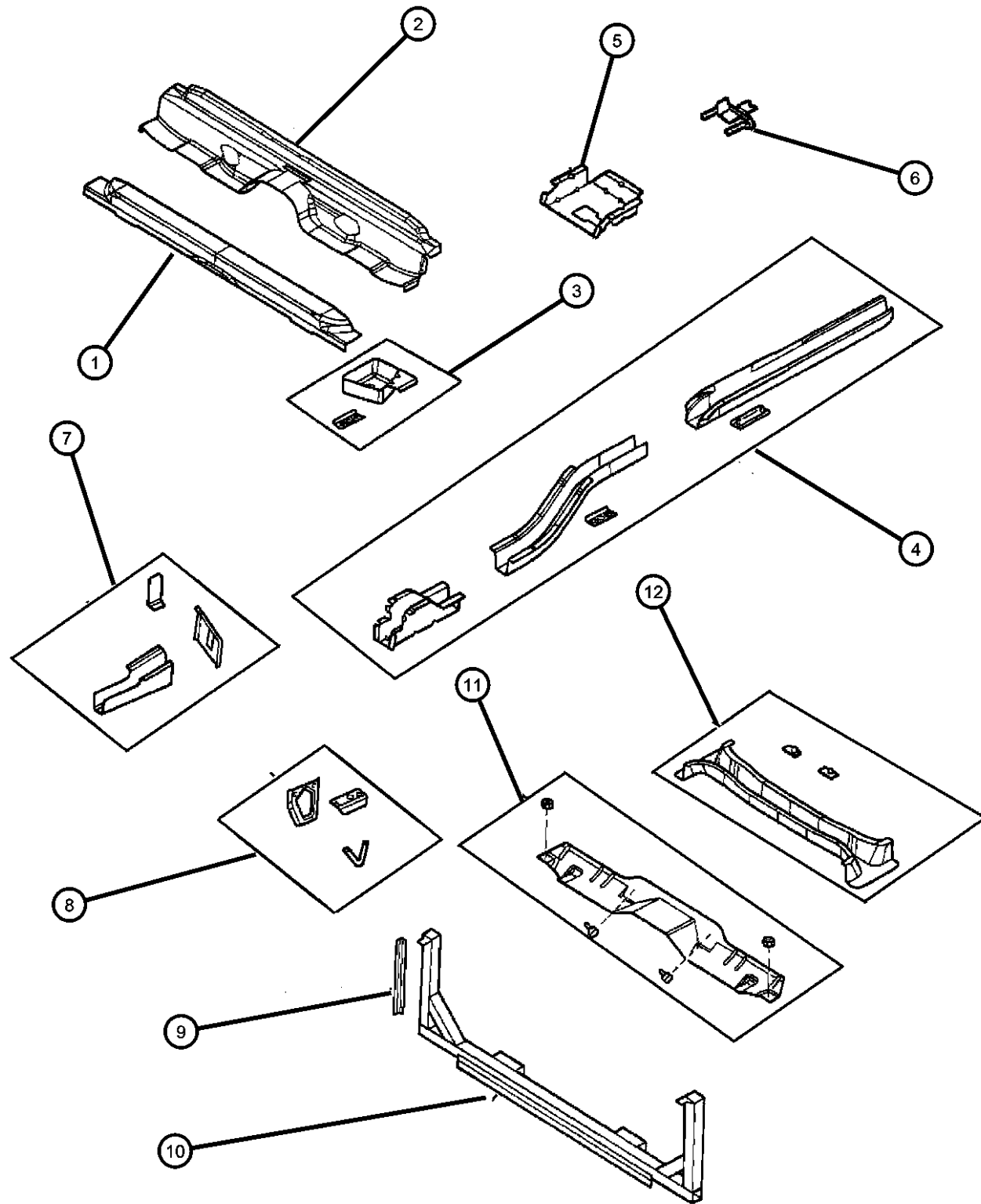

ITEM	PART NUMBER	QTY	LINE	SERIES	BODY	ENGINE	TRANS	TRIM	DESCRIPTION
1	04646551	1							REINFORCEMENT, Rear Seat, Kickup, Crossmember, Rear Seat
2	04646116	1							CROSSMEMBER, Rear Floor, Kickup, Front
3									BRACKET, Torque Box
	04696246	1							Right
	04696247	1							Left
4									RAIL, Rear Floor Pan Side
	04696380	1							Right
	04696381	1							Left
5	04696948	1							SUPPORT, Fuel Tank
6	05256900	1							BRACKET, MufflerRear, Rail Extension
7									EXTENSION ASSEMBLY, Rear Rail Rear Bumper RT/LT
	04783130	1							Right
	04783131	1							Left
8	04783008	1							BRACKET, Floor Pan Rail, Vehicle Recovery
9	04655994	2							BRACKET, Reinforcement to Quarter Inner
10	04655973	1							REINFORCEMENT, Rear Seat, KickUp
11	04814121	1							REINFORCEMENT, Seat Belt AnchorRear Floor Pan
12	04696813	1							CROSSMEMBER, Rear SuspensionCenter Floor Pan
-13	04584497	1							CROSSMEMBER, Rear Suspension

SEBRING JX, SEBRING JXI (JX)
 SERIES LINE
 H = HIGHLINE C = CHRYSLER
 P = PREMIUM

BODY
 27 = 2-DR CONVERTIBLE

ENGINE
 ECB = 2.0L 4 Cyl SOHC 16V SMPI Engine
 EDZ = 2.4L 4 Cyl DOHC 16V SMPI Engine
 EEB = 2.5L V6 SOHC 24V SMPI Engine

TRANSMISSION
 DG0 = All Automatic Transmissions
 DBB = All Manual Transmissions
 DD4 = 5-Speed Perf. Manual Transmission
 DGL = 4-Speed Automatic Transmission

AR = use ase required - = Non illustrated part

1997 JX

Fascia, Front
Figure 13-255

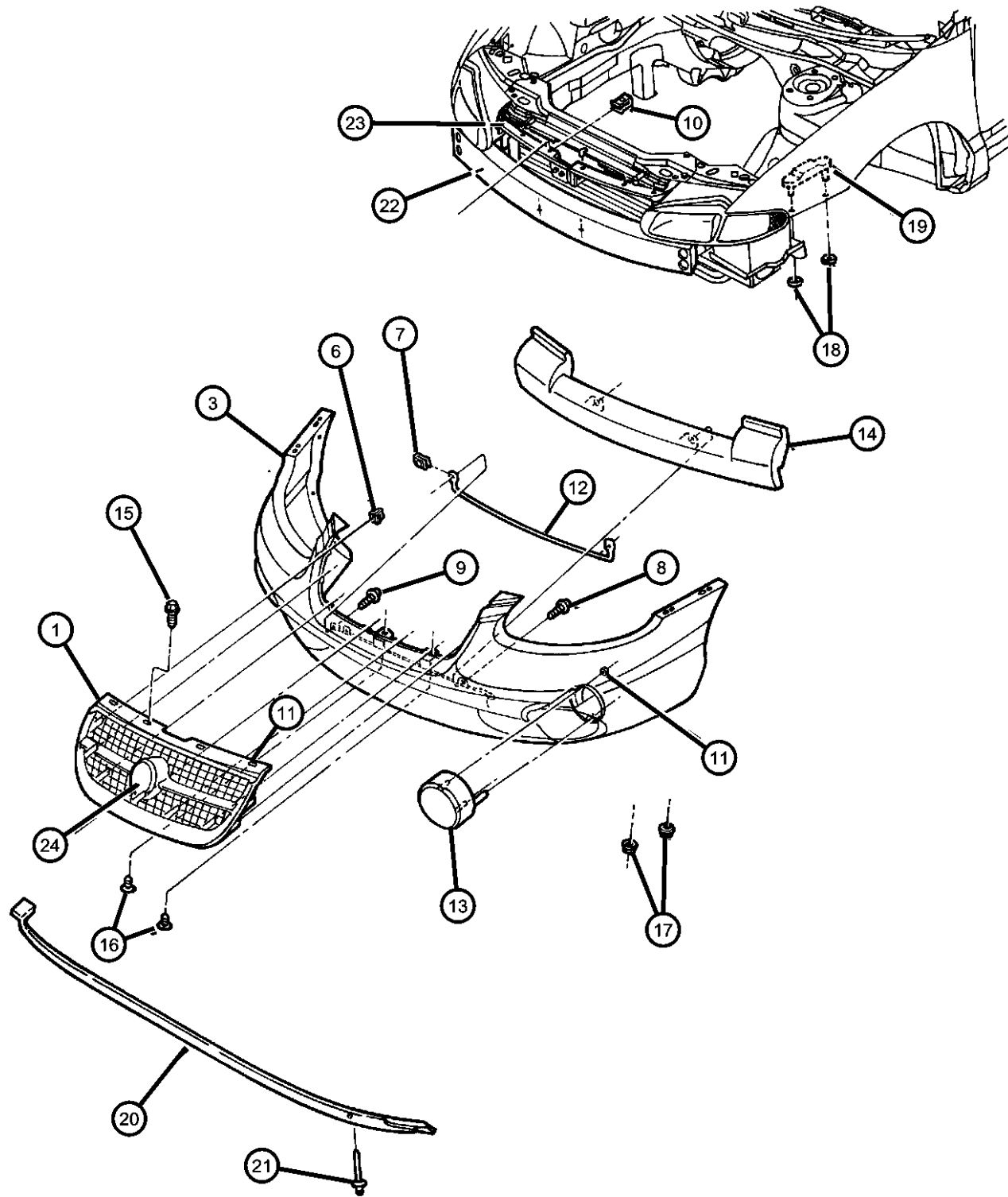

ITEM	PART NUMBER	QTY	LINE	SERIES	BODY	ENGINE	TRANS	TRIM	DESCRIPTION
NOTE: Sales Codes: MFN = GRILLE - BODY COLOR									
1									GRILLE, Radiator
	05264000	1							
	05288166	1							EUROPE
	0QN87GW7	1							White - Spring Special [MFN]
-2	0QN87GW7	1							NUT/SPRING, Push On, For .125 Stud, (NOT REQUIRED), FASCIA, Front, Paint as Required
3	0HZ84SW7	1							LICENSE PLATE, Package
-4	05263998	1	C				27		LICENSE PLATE KIT, EUROPE
-5	05288096	1							
6	06502988	8							CLIP, Cover Attach Without Fog Lamp, M11x15.00, Grille to Fascia
7	06504118	2							U-NUT, M6 x 1.00, M6x1.00, Fascia Cooling Support
8	06503819	2							SCREW, Special Head Plastic, M3.80x3.60x36.50, Foam to Fascia
9	06100558	2							BOLT AND CONED WASHER, Hex Head, M6x25x14, Support to Fascia
10	06100558	2							U-NUT, Grille to Adaptor, (NOT SERVICED)
11	06502988	8							CLIP, Cover Attach Without Fog Lamp, M11x15.00
12	05288115	1							SUPPORT, Fascia To Grille, Cooling Opening
13	05288118	2		H					COVER, Fog Lamp
14	05263997	1							ABSORBER, Front Energy
15	05263997	1							SCREW AND WASHER, Grille to Adaptor (.190-16x.625), (NOT SERVICED)
16	05263997	1							PIN, Fascia to Reinforcement, (NOT SERVICED)
17	06500284	4							NUT, Hex, M6x1.00Fascia To Fender
18	06100840	4	C				27		NUT, SpringFender
19	05288001	4							RETAINER, Fascia
20	05288163	1							AIR DAM
21	06100286	7							BOLT AND CONED WASHER, Hex Head, M6x20x20Air Dam To Lower Cross Member

SEBRING JX, SEBRING JXI (JX)

SERIES LINE
H = HIGHLINE C = CHRYSLER
P = PREMIUM

BODY
27 = 2-DR CONVERTIBLE

ENGINE
ECB = 2.0L 4 Cyl SOHC 16V SMPI Engine
EDZ = 2.4L 4 Cyl DOHC 16V SMPI Engine
EEB = 2.5L V6 SOHC 24V SMPI Engine

TRANSMISSION
DG0 = All Automatic Transmissions
DBB = All Manual Transmissions
DD4 = 5-Speed Perf. Manual Transmission
DGL = 4-Speed Automatic Transmission

AR = use ase required - = Non illustrated part

1997 JX

Fascia, Front
Figure 13-255

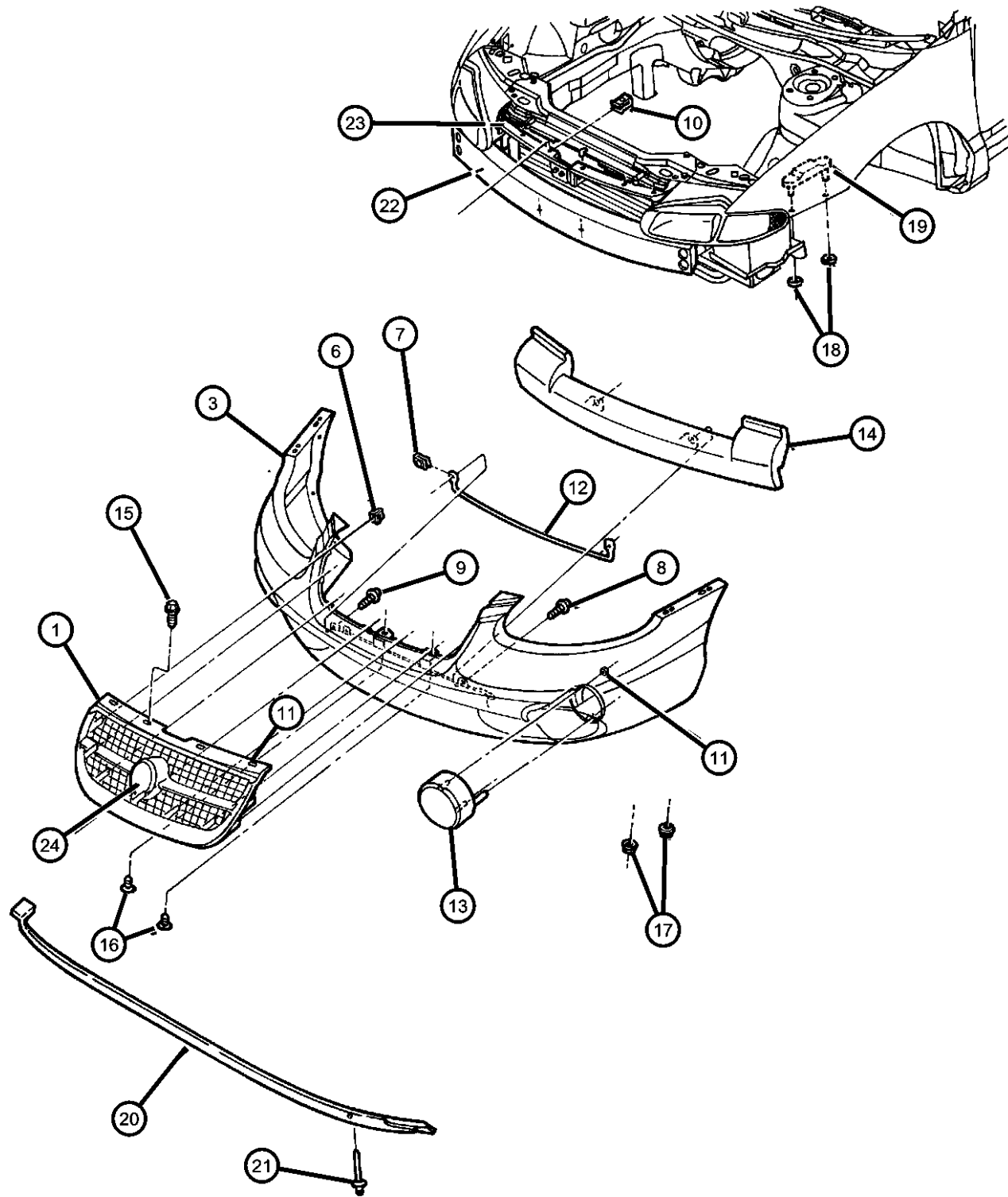

ITEM	PART NUMBER	QTY	LINE	SERIES	BODY	ENGINE	TRANS	TRIM	DESCRIPTION
22	05288491	1							REINFORCEMENT, Fascia
23	05263984	1							SUPPORT, Fascia To Grille
24									MEDALLION, Grille
	05288164	1							CHRYSLER
	05288167	1							Pentastar

SEBRING JX, SEBRING JXI (JX)
 SERIES LINE
 H = HIGHLINE C = CHRYSLER
 P = PREMIUM

BODY
 27 = 2-DR CONVERTIBLE

ENGINE
 ECB = 2.0L 4 Cyl SOHC 16V SMPI Engine
 EDZ = 2.4L 4 Cyl DOHC 16V SMPI Engine
 EEB = 2.5L V6 SOHC 24V SMPI Engine

TRANSMISSION
 DG0 = All Automatic Transmissions
 DBB = All Manual Transmissions
 DD4 = 5-Speed Perf. Manual Transmission
 DGL = 4-Speed Automatic Transmission

AR = use ase required - = Non illustrated part

1997 JX

Fascia, Rear
Figure 13-355

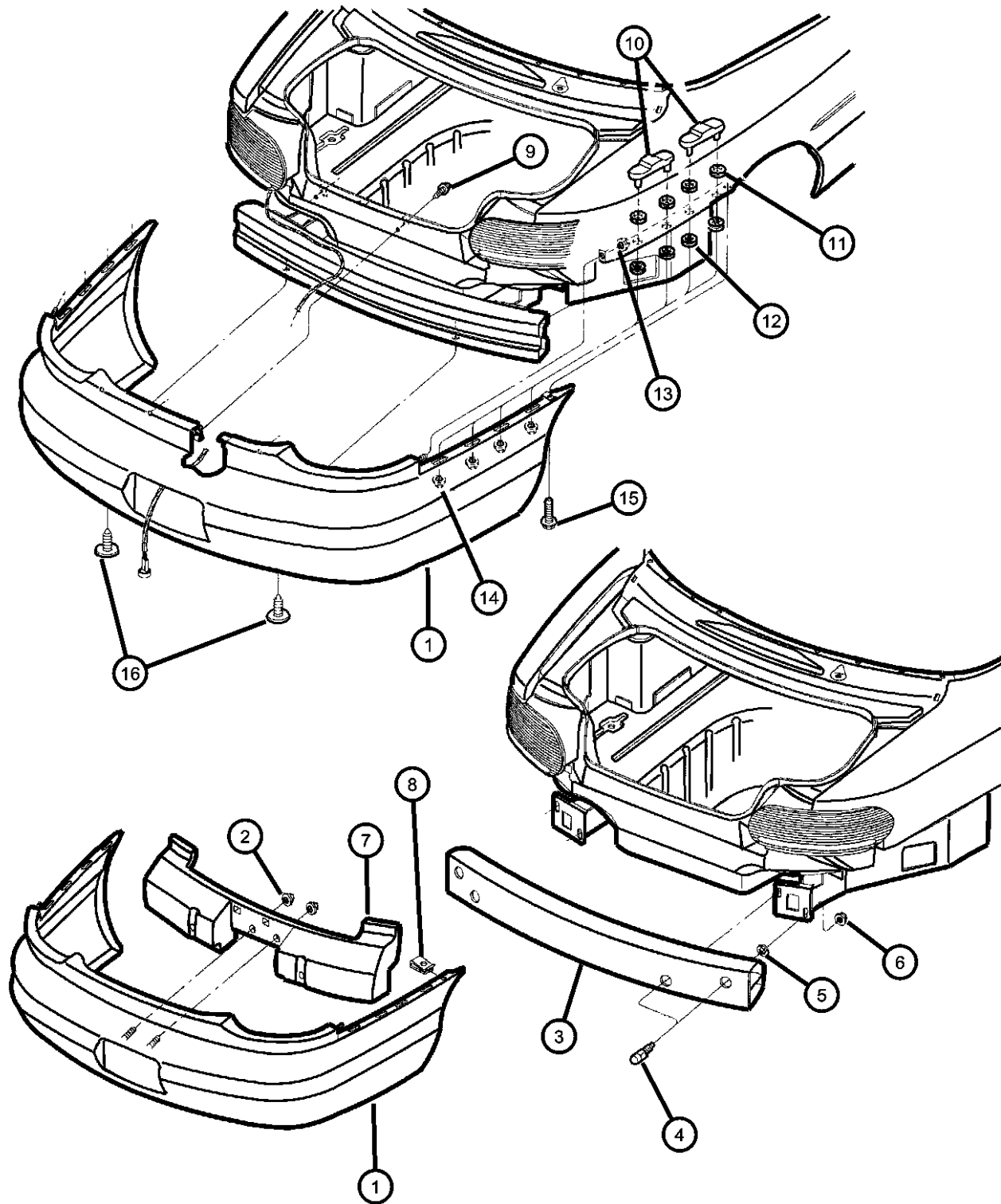

ITEM	PART NUMBER	QTY	LINE	SERIES	BODY	ENGINE	TRANS	TRIM	DESCRIPTION
1	04882927	1							BUMPER, Rear White
	04882930	1							EUROPE
2	06035342	1							NUT/SPRING, Push On, ID .315 OD 1.375 THK .017
3	05288004	1							REINFORCEMENT, Bumper
4	05288004	1							SCREW, M8x1.25x25, Reinforcement to Rail, (NOT SERVICED)
5	06100841	4							PUSH NUT, M8Spring
6	06101446	4							NUT AND WASHER Reinforcement Assy To Rail
7	05288008AB	1							FOAM, Rear Bumper Fascia, Energy Management System (Bux)Energy Absorber Rear Bmpr To Reinforcement
8	06504118	4							U-NUT, M6 x 1.00, M6x1.00, Fascia to Lower Deck Attaching
9	06503631	4							SCREW AND WASHER, M6x1x25, Fascia to Lower Deck Attaching
10	05288001	4							RETAINER, Fascia, Fascia to Quarter Panel Attaching
11	05288001	4							WASHER, Retainer Sealing (.220 OD=.875 THK=.10), (NOT SERVICED)
12	06100840	4							NUT, Spring
13	06501016	2							NUT AND WASHER, M6x1.00, Fascia to Quarter Panel
14	06500284	8							NUT, Hex, M6x1.00, Fascia to Quarter Panel
15	06100558	2							BOLT AND CONED WASHER, Hex Head, M6x25x14, Fascia to Quarter Panel
16	06100558	2							PIN, Push In, M6.3x15 LG, (NOT SERVICED)

SEBRING JX, SEBRING JXI (JX)
SERIES LINE
H = HIGHLINE C = CHRYSLER
P = PREMIUM

BODY
27 = 2-DR CONVERTIBLE

ENGINE
ECB = 2.0L 4 Cyl SOHC 16V
SMPI Engine
EDZ = 2.4L 4 Cyl DOHC 16V
SMPI Engine
EEB = 2.5L V6 SOHC 24V
SMPI Engine

TRANSMISSION
DG0 = All Automatic Transmissions
DBB = All Manual Transmissions
DD4 = 5-Speed Perf. Manual
Transmission
DGL = 4-Speed Automatic
Transmission

AR = use ase required - = Non illustrated part

1997 JX

Group - 14

Fuel

Group - 14 Fuel

Illustration Title

Group-Fig. No.

Tank, Fuel

Fuel Tank Fig. 14 - 155

Fuel Tank Filler Tube

Fuel Tank Filler Tube..... Fig. 14 - 230

Fuel Lines

Fuel Lines And Filter Fig. 14 - 350

Fuel Rail

Fuel Rail 2.0L - 2.4L Engine..... Fig. 14 - 440

Fuel Rail 2.5L Engine..... Fig. 14 - 450

Fuel Pump and Sending Unit

Fuel Pump And Level Unit..... Fig. 14 - 540

Throttle Body

Throttle Body 2.0L - 2.4L - 2.5L Engine Fig. 14 - 640

Throttle Controls

Throttle Controls 2.0L - 2.4L - 2.5L Engine..... Fig. 14 - 760

Air Cleaner







Air Cleaner 2.0L - 2.4L - 2.5L Engine..... Fig. 14 - 870

Speed Control

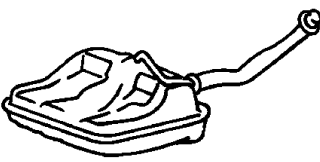
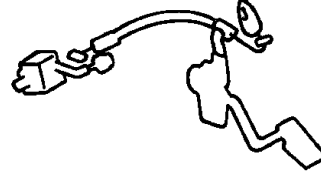
Speed Control 2.0L - 2.4L - 2.5L Engine Fig. 14 - 1050

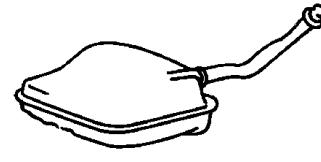
Accelerator Pedal

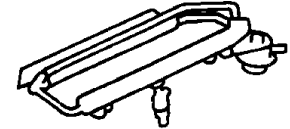
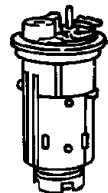
Accelerator Pedal Fig. 14 - 1140

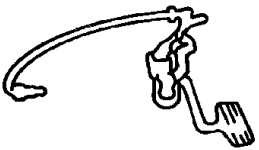
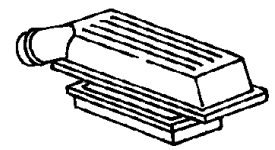
<p>014-100 Tank, Fuel</p> 	<p>014-1000 Speed Control</p> 	<p>014-1100 Accelerator Pedal</p> 	<p>014-200 Fuel Tank Filler Tube</p> 
<p>014-300 Fuel Lines</p> 	<p>014-400 Fuel Rail</p> 	<p>014-500 Fuel Pump and Sending Unit</p> 	<p>014-600 Throttle Body</p> 
<p>014-700 Throttle Controls</p> 	<p>014-800 Air Cleaner</p> 		

Fuel Tank
Figure 14-155

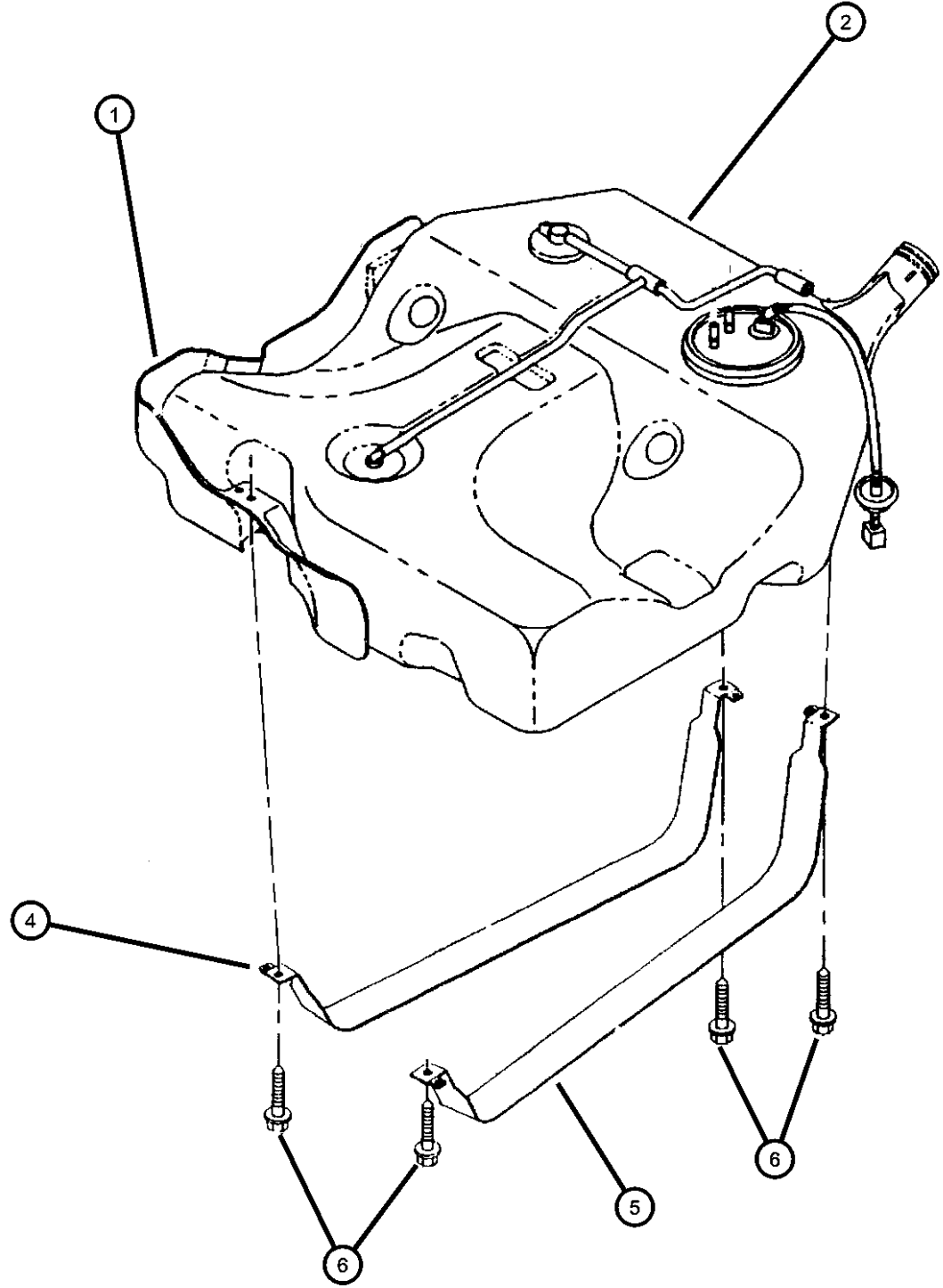

ITEM	PART NUMBER	QTY	LINE	SERIES	BODY	ENGINE	TRANS	TRIM	DESCRIPTION
1	04616460	1							SHIELD, Fuel Tank
2	04882181	1							TANK PACKAGE, Fuel
-3	04695659	1							PLUG, Fuel Tank Drain
4	04616459	1							STRAP, Fuel Tank
5	04616458	1							STRAP, Fuel Tank
6	06100586	4							BOLT AND CONED WASHER, Hex Head, M8x40x20

SEBRING JX, SEBRING JXI (JX)
 SERIES LINE
 H = HIGHLINE C = CHRYSLER
 P = PREMIUM

BODY
 27 = 2-DR CONVERTIBLE

ENGINE
 ECB = 2.0L 4 Cyl SOHC 16V SMPI Engine
 EDZ = 2.4L 4 Cyl DOHC 16V SMPI Engine
 EEB = 2.5L V6 SOHC 24V SMPI Engine

TRANSMISSION
 DG0 = All Automatic Transmissions
 DBB = All Manual Transmissions
 DD4 = 5-Speed Perf. Manual Transmission
 DGL = 4-Speed Automatic Transmission

AR = use ase required - = Non illustrated part

1997 JX

Fuel Tank Filler Tube
Figure 14-230

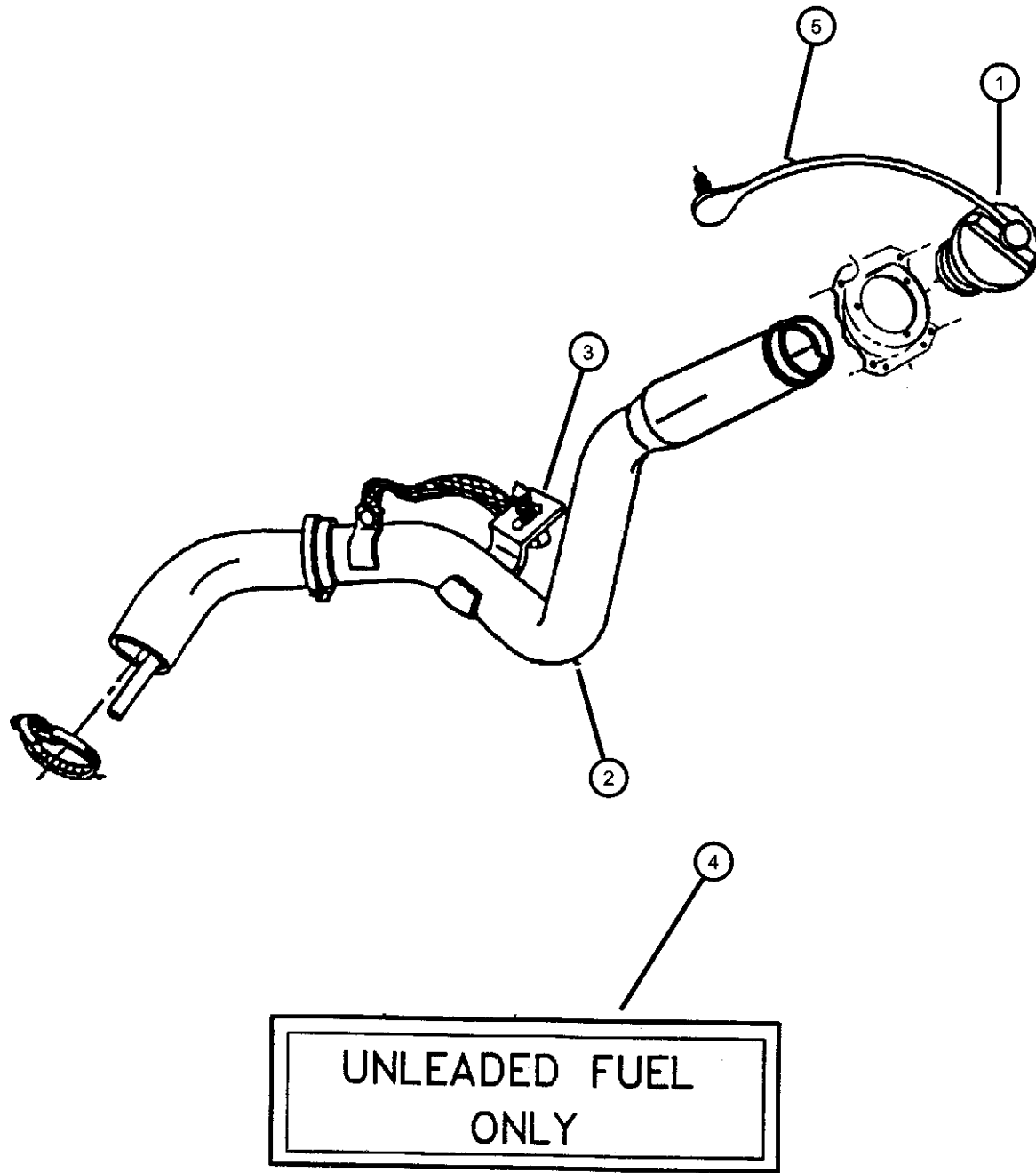

ITEM	PART NUMBER	QTY	LINE	SERIES	BODY	ENGINE	TRANS	TRIM	DESCRIPTION
NOTE: ABB=Europe. XJH=Locking Cap									
1									CAP, Fuel Filler
	04682674AB	1							
	82400806	1							XJH Locking
2	05278071	1							TUBE, Fuel Filler
3	04546906	1							BRACKET, Filler Tube
4									LABEL, Unleaded Fuel Only
	04696812	1							w/Out Europe ABB
	04696824	1							Canada/Europe
	04696849	1							French
5	04682676	1							TETHER, Fuel Filler Cap

SEBRING JX, SEBRING JXI (JX)
 SERIES LINE
 H = HIGHLINE C = CHRYSLER
 P = PREMIUM

BODY
 27 = 2-DR CONVERTIBLE

ENGINE
 ECB = 2.0L 4 Cyl SOHC 16V SMPI Engine
 EDZ = 2.4L 4 Cyl DOHC 16V SMPI Engine
 EEB = 2.5L V6 SOHC 24V SMPI Engine

TRANSMISSION
 DG0 = All Automatic Transmissions
 DBB = All Manual Transmissions
 DD4 = 5-Speed Perf. Manual Transmission
 DGL = 4-Speed Automatic Transmission

AR = use ase required - = Non illustrated part

1997 JX

Fuel Lines And Filter
Figure 14-350

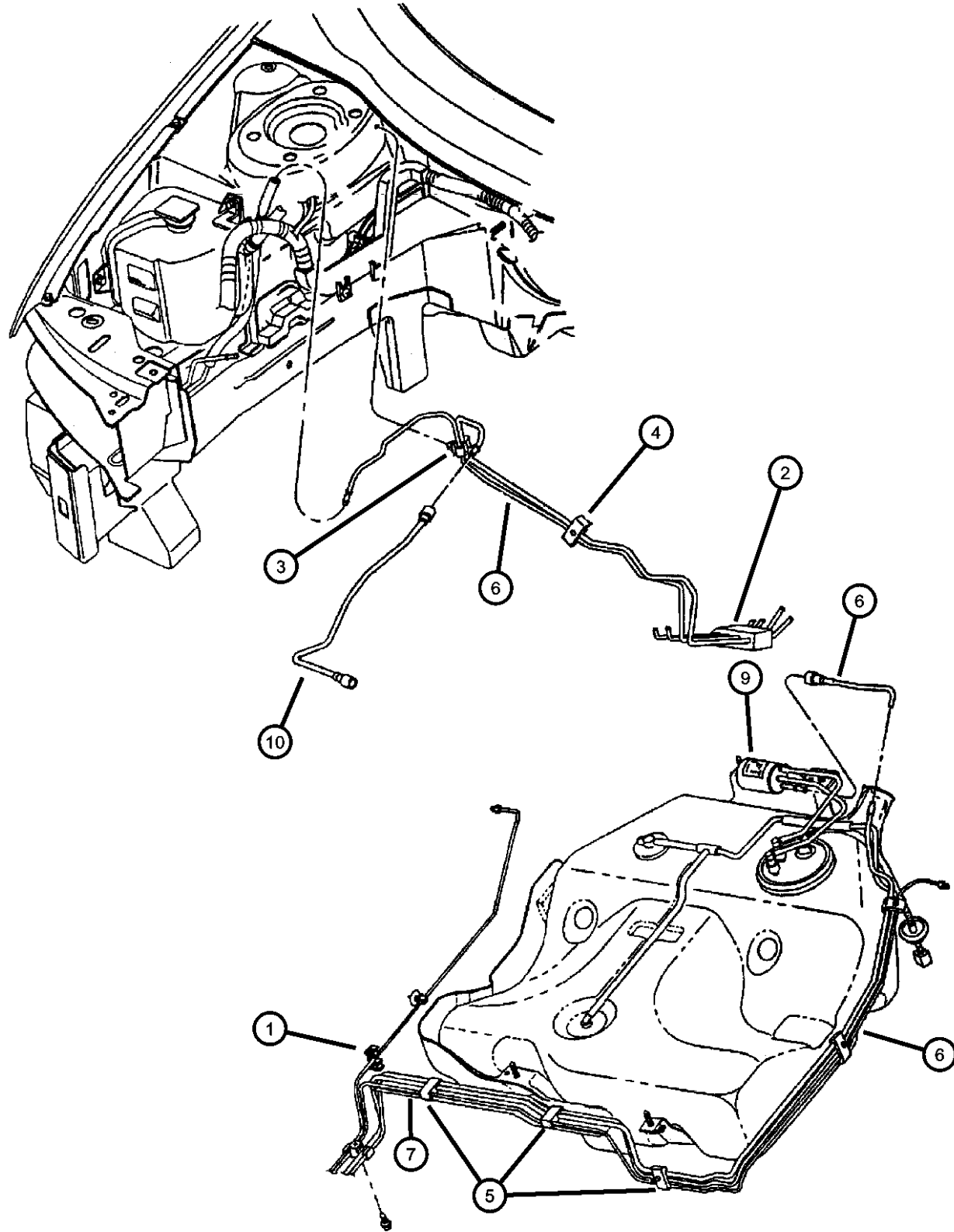

ITEM	PART NUMBER	QTY	LINE	SERIES	BODY	ENGINE	TRANS	TRIM	DESCRIPTION
------	-------------	-----	------	--------	------	--------	-------	------	-------------

NOTE: ECB=2.0L Engine. EDZ=2.4L Engine. EEB=2.5L Engine. NAE=California Emissions.

1									CLIP, Fuel Bundle
	04616837	1							Strut Tower
	04616839	2							Brake Module
	04695494	1							Iso Tube Seperator
	04695819	2							Bundle to Rail
2	04546638	1							ISOLATOR, Tube, Bundle
3									CLIP, Fuel Line
	04695614	1				EDZ			Fuel Rail 2.0L - 2.4L Engine
		1				ECB			Fuel Rail 2.0L - 2.4L Engine
4	04495636	1							CLIP, Tube, Tube Assy Rail (2 Tube)
5	04546658	1							CLIP, .176 Diameter, Bundle
6	04495911	1							TUBE, Fuel Supply
7	04695344	1							SHIELD, Heat, Fuel Module
-8	04546914	1							HOSE, Fuel Tank Vent Line, (NAE) California
9	04897244AA	1							FILTER, Fuel
10									TUBE, Fuel Supply
	04495915	1				EDZ			
	04546636	1				EEB			
	04546996	1				ECB			
-11	04418153	1							TUBE, Steel, .25 O.D., Vapor - 25 Ft Spool

SEBRING JX, SEBRING JXI (JX)
 SERIES LINE
 H = HIGHLINE C = CHRYSLER
 P = PREMIUM

BODY
 27 = 2-DR CONVERTIBLE

ENGINE
 ECB = 2.0L 4 Cyl SOHC 16V SMPI Engine
 EDZ = 2.4L 4 Cyl DOHC 16V SMPI Engine
 EEB = 2.5L V6 SOHC 24V SMPI Engine

TRANSMISSION
 DG0 = All Automatic Transmissions
 DBB = All Manual Transmissions
 DD4 = 5-Speed Perf. Manual Transmission
 DGL = 4-Speed Automatic Transmission

AR = use ase required - = Non illustrated part

1997 JX

Fuel Rail 2.0L - 2.4L Engine
Figure 14-440

ITEM	PART NUMBER	QTY	LINE	SERIES	BODY	ENGINE	TRANS	TRIM	DESCRIPTION
------	-------------	-----	------	--------	------	--------	-------	------	-------------

NOTE: ECB=2.0L Engine. EDZ=2.4L Engine.

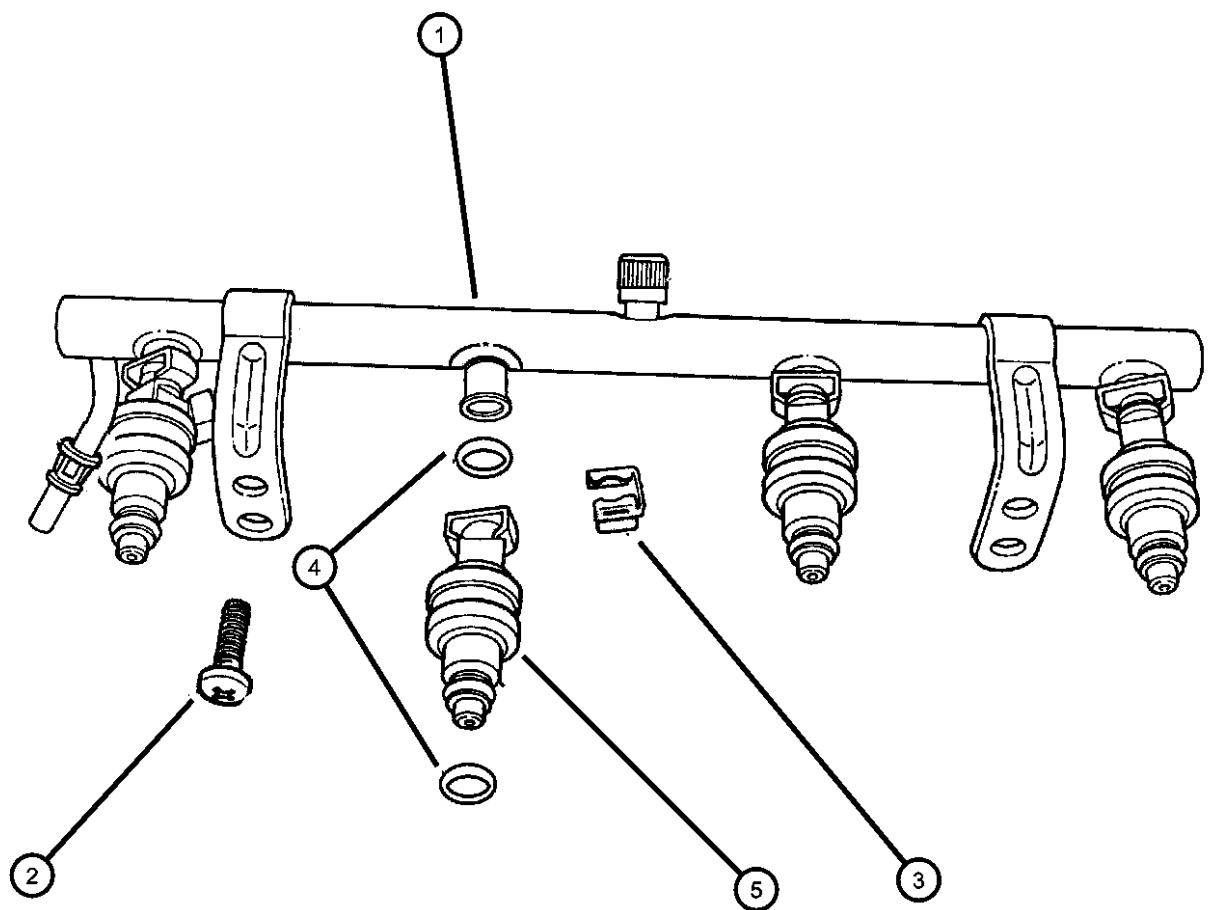

1									RAIL, Fuel
	04663433	1				EDZ			
	04669806	1				ECB			
2									BOLT AND CONED WASHER, M8x1.25x18
	06101506	2				EDZ			
		2				ECB			
3									CLIP, Fuel Injector
	04418257	4				EDZ			
		4				ECB			
4									O RING KIT, Fuel Injector
	04897125AA	4				ECB			
		4				EDZ			
5									INJECTOR, Fuel
	04669471	4				ECB			
	05277739	4				EDZ			

SEBRING JX, SEBRING JXI (JX)

SERIES LINE
H = HIGHLINE C = CHRYSLER
P = PREMIUM

BODY
27 = 2-DR CONVERTIBLE

ENGINE
ECB = 2.0L 4 Cyl SOHC 16V SMPI Engine
EDZ = 2.4L 4 Cyl DOHC 16V SMPI Engine
EEB = 2.5L V6 SOHC 24V SMPI Engine

TRANSMISSION
DG0 = All Automatic Transmissions
DBB = All Manual Transmissions
DD4 = 5-Speed Perf. Manual Transmission
DGL = 4-Speed Automatic Transmission

AR = use ase required - = Non illustrated part

1997 JX

Fuel Rail 2.5L Engine
Figure 14-450

ITEM	PART NUMBER	QTY	LINE	SERIES	BODY	ENGINE	TRANS	TRIM	DESCRIPTION
------	-------------	-----	------	--------	------	--------	-------	------	-------------

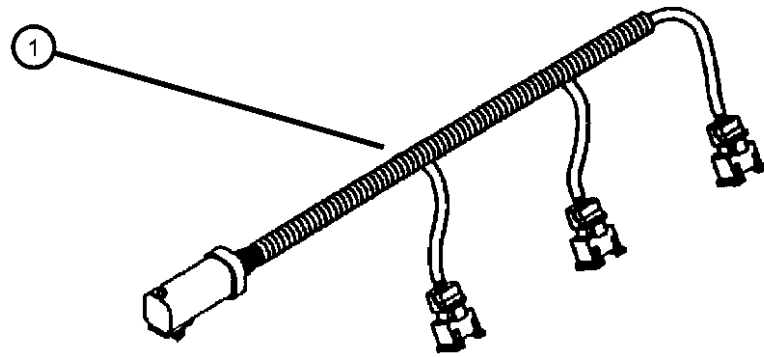

NOTE: EEB=2.5L Engine.

1	MD301422	1				EEB			WIRING, Fuel Rail
2	MD330478	1				EEB			PIPE, Fuel
3	MF244255	4				EEB			BOLT AND WASHER, Compressor Hose Mounting, M8x30
4	MD095402	4				EEB			INSULATOR, Fuel Injector
5	MD162524	6				EEB			INJECTOR, Fuel
6	MD614813	6				EEB			O RING, Fuel Injector
7	MD614805	6				EEB			SEAT, Fuel Injector
8	MD087060	6				EEB			INSULATOR, Fuel Injector
9	MD329566	6				EEB			SUPPORT, Fuel Injector

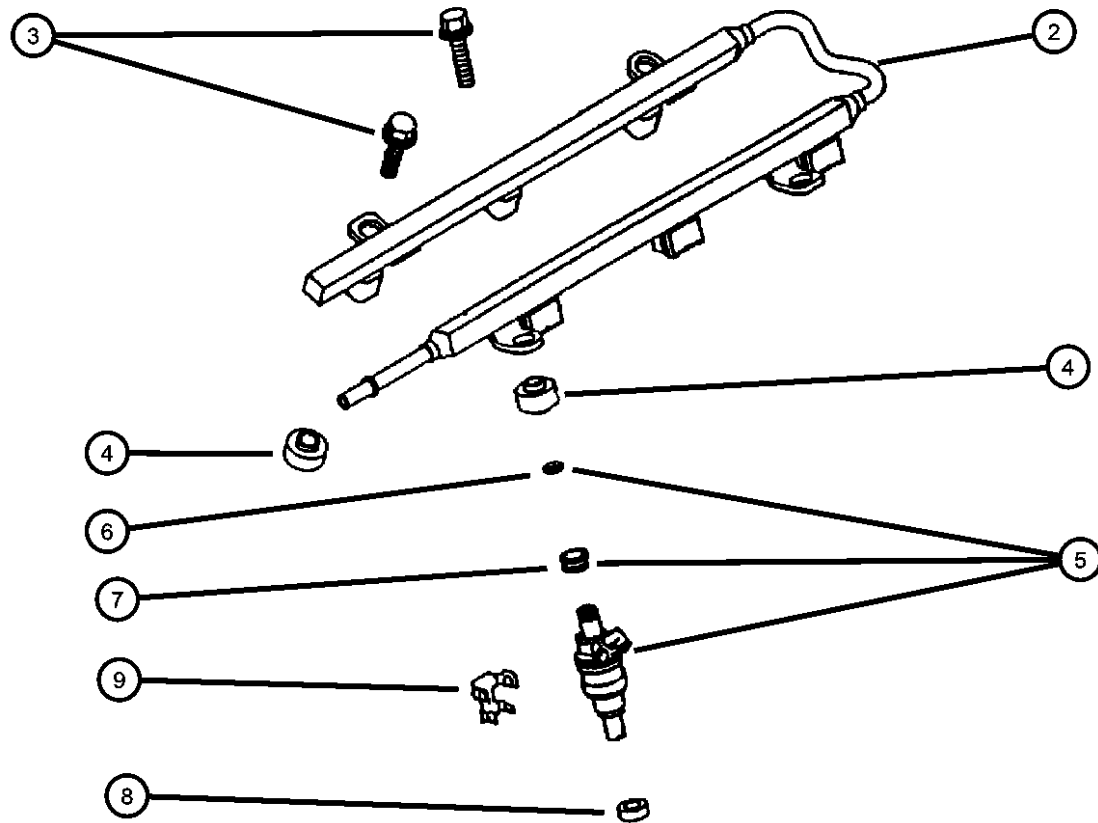

SEBRING JX, SEBRING JXI (JX)
SERIES LINE
H = HIGHLINE C = CHRYSLER
P = PREMIUM

BODY
27 = 2-DR CONVERTIBLE

ENGINE
ECB = 2.0L 4 Cyl SOHC 16V
SMPI Engine
EDZ = 2.4L 4 Cyl DOHC 16V
SMPI Engine
EEB = 2.5L V6 SOHC 24V
SMPI Engine

TRANSMISSION
DG0 = All Automatic Transmissions
DBB = All Manual Transmissions
DD4 = 5-Speed Perf. Manual
Transmission
DGL = 4-Speed Automatic
Transmission

AR = use ase required - = Non illustrated part

1997 JX

Fuel Pump And Level Unit
Figure 14-540

ITEM	PART NUMBER	QTY	LINE	SERIES	BODY	ENGINE	TRANS	TRIM	DESCRIPTION
1	04897420AA	1							MODULE KIT, Fuel Pump/Level Unit
2	05003870AA	1							REGULATOR KIT, Fuel Pressure
3	04897416AA	1							FILTER KIT, Fuel
4	04897421AA	1							LEVEL UNIT KIT, Fuel
5	04695227	1							O RING, Fuel Pump and Level Unit
6	04695226	1							NUT, Fuel Pump Level Unit

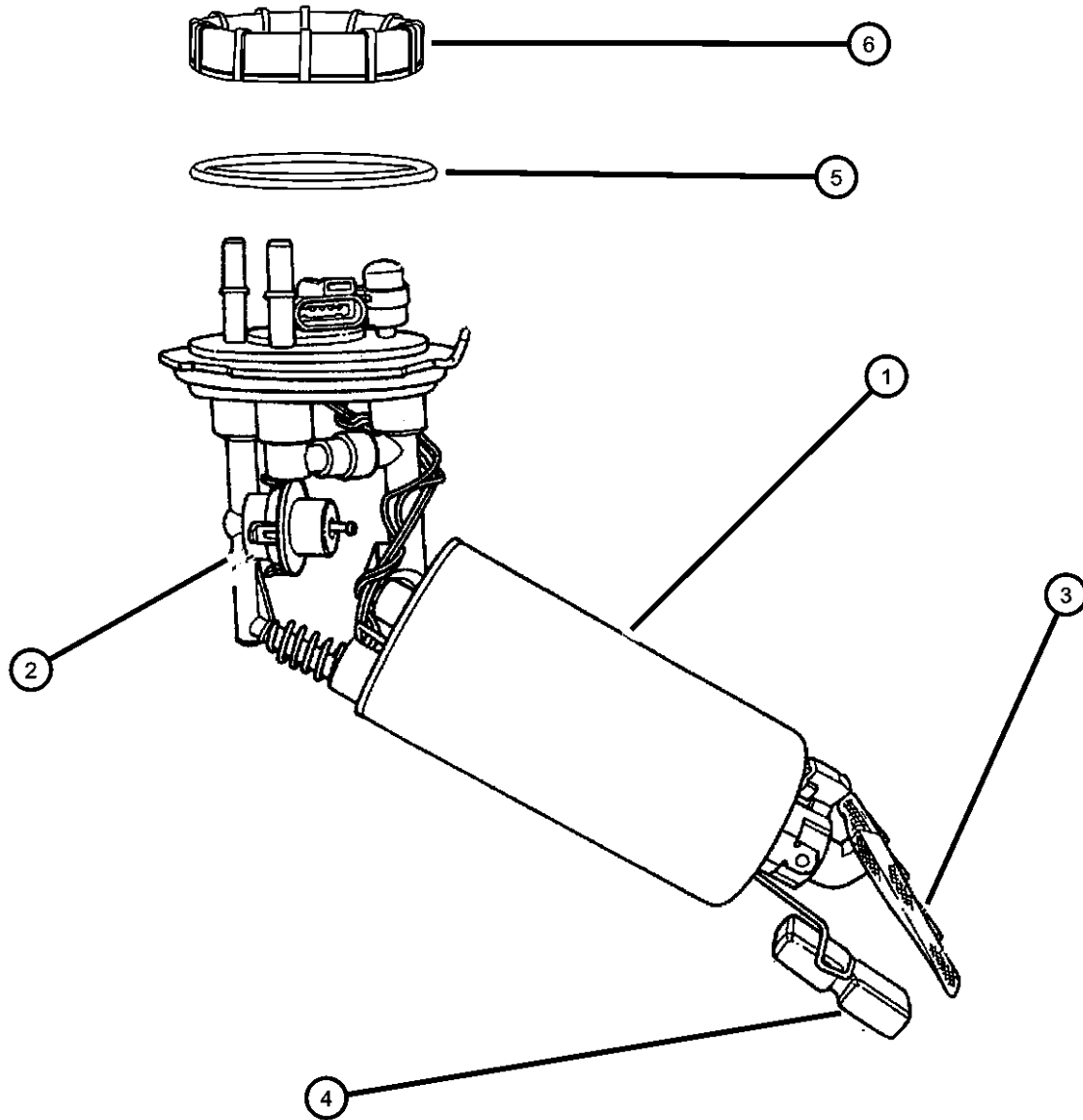

SEBRING JX, SEBRING JXI (JX)
 SERIES LINE
 H = HIGHLINE C = CHRYSLER
 P = PREMIUM

BODY
 27 = 2-DR CONVERTIBLE

ENGINE
 ECB = 2.0L 4 Cyl SOHC 16V SMPI Engine
 EDZ = 2.4L 4 Cyl DOHC 16V SMPI Engine
 EEB = 2.5L V6 SOHC 24V SMPI Engine

TRANSMISSION
 DG0 = All Automatic Transmissions
 DBB = All Manual Transmissions
 DD4 = 5-Speed Perf. Manual Transmission
 DGL = 4-Speed Automatic Transmission

AR = use ase required - = Non illustrated part

1997 JX

**Throttle Body 2.0L - 2.4L - 2.5L Engine
Figure 14-640**

ITEM	PART NUMBER	QTY	LINE	SERIES	BODY	ENGINE	TRANS	TRIM	DESCRIPTION
------	-------------	-----	------	--------	------	--------	-------	------	-------------

NOTE: ECB=2.0L Engine. EDZ=2.4L Engine. EEB=2.5L Engine. DD4=Manual Trans.

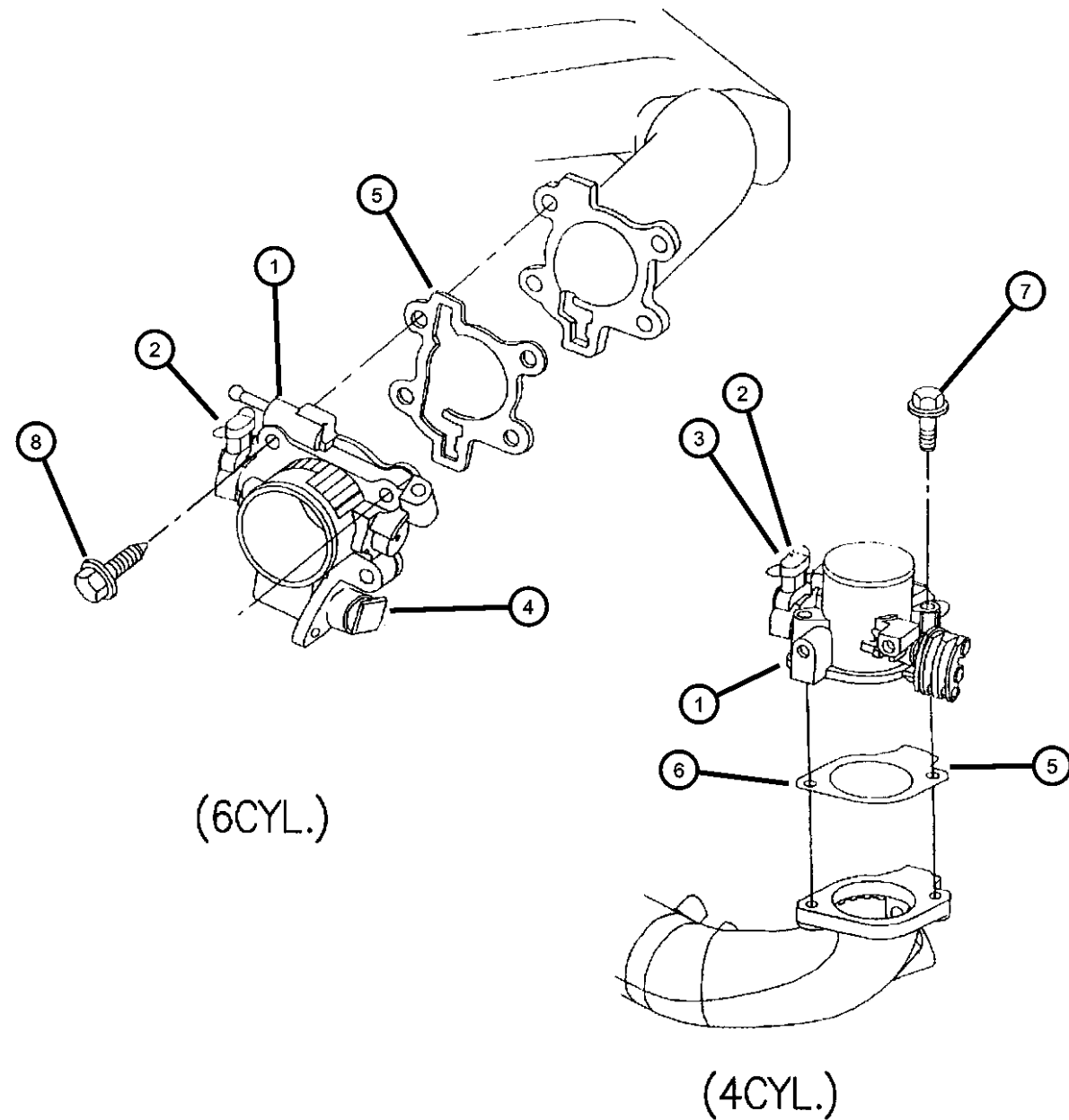

1									THROTTLE BODY
	04591368	1				EDZ			
	04669856	1				ECB	DD4		
	04891099	1				EEB			
2									SENSOR, Throttle Position
	04605128	1				EEB			
	04605130	1				EDZ			
3	04874430	1				ECB	DD4		SENSOR KIT, Throttle Position
4									MOTOR, A.I.S.
	04573367	1				EEB			
	04612491	1				EDZ			
	04796503	1				ECB	DD4		
5									GASKET, Throttle Body To Intake
	04300071	1				EDZ			
	04663093	1				EEB			
6	04667360	1				ECB			GASKET, Throttle Body
7									SCREW AND WASHER, Hex Head, M8x1.25x55
	06101724	2				EDZ			
		2				ECB			
8	06503235	4				EEB			SCREW AND WASHER, Hex Head, M8x1.25x50
-9									SCREW, Throttle Position Sensor
	04778462	2				EDZ			
		2				EEB			
-10									SCREW, A.I.S. Motor
	05003467AA	2				EDZ			
		2				EEB			

SEBRING JX, SEBRING JXI (JX)
 SERIES LINE
 H = HIGHLINE C = CHRYSLER
 P = PREMIUM

BODY
 27 = 2-DR CONVERTIBLE

ENGINE
 ECB = 2.0L 4 Cyl SOHC 16V SMPI Engine
 EDZ = 2.4L 4 Cyl DOHC 16V SMPI Engine
 EEB = 2.5L V6 SOHC 24V SMPI Engine

TRANSMISSION
 DG0 = All Automatic Transmissions
 DBB = All Manual Transmissions
 DD4 = 5-Speed Perf. Manual Transmission
 DGL = 4-Speed Automatic Transmission

AR = use ase required - = Non illustrated part

1997 JX

Throttle Controls 2.0L - 2.4L - 2.5L Engine
Figure 14-760

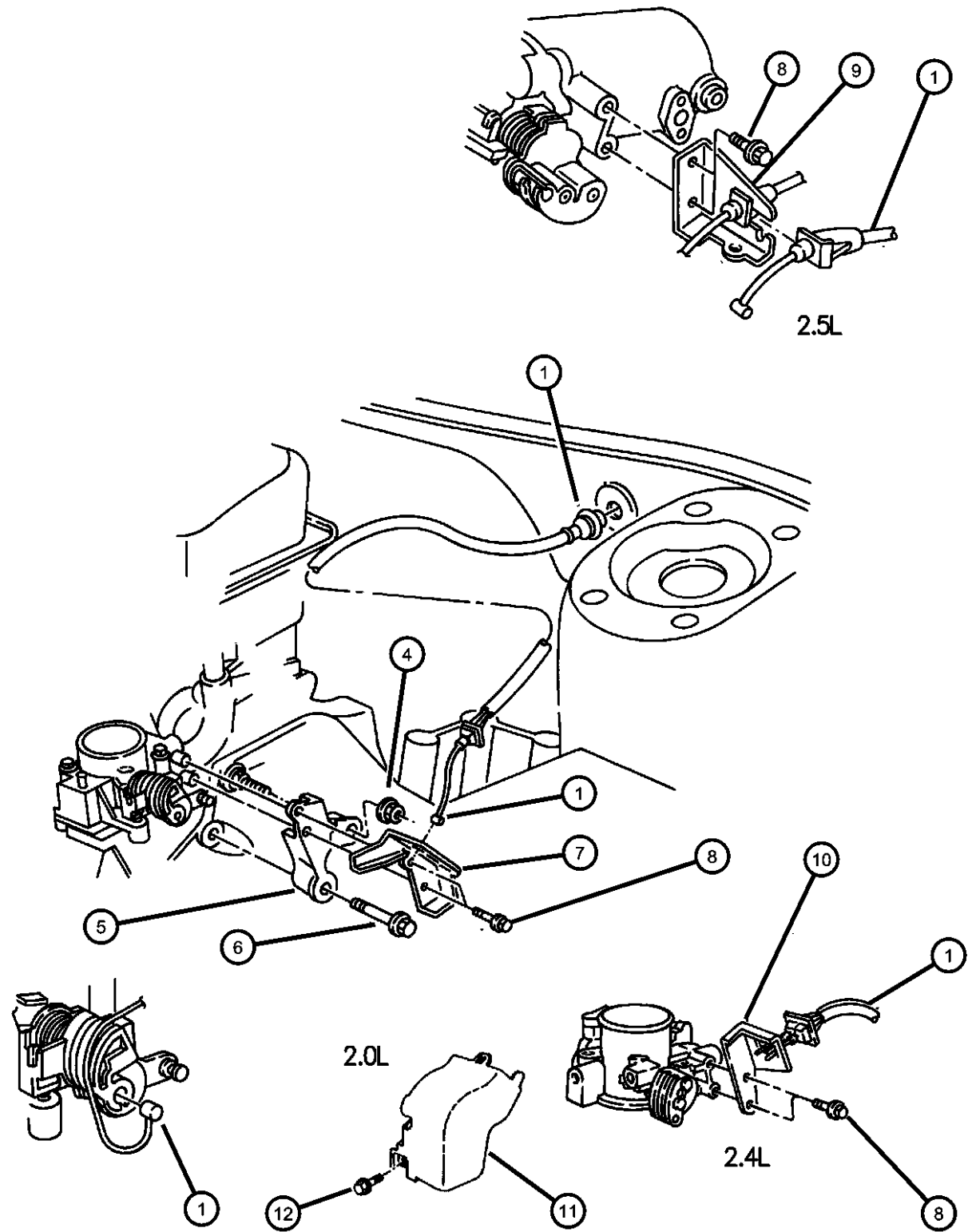

ITEM	PART NUMBER	QTY	LINE	SERIES	BODY	ENGINE	TRANS	TRIM	DESCRIPTION
------	-------------	-----	------	--------	------	--------	-------	------	-------------

NOTE: ECB=2.0L Engine. EDZ=2.4L Engine. EEB=2.5L Engine. DD4=Manual Perf. Trans.

1									CABLE, Throttle Control
	04669914	1				EEB			
	04669916	1				EDZ			
	04891026AA	1				ECB			
-2	05214613	1							RETAINER, Throttle Cable
-3									GROMMET, Throttle Control Cable
	04592019	1				ECB, EDZ			
		1				EEB			
4		1							NUT, m10x1.5, (NOT SERVICED)
5	04669266	1				ECB			BRACKET, Throttle Control Cable
6	04669266	1							SCREW, (NOT SERVICED)
7	04669785	1					DD4		BRACKET, Cable
8									SCREW AND WASHER, Hex Head, M6x1x16
	06501755	2				EDZ, EEB			Bracket Attaching 2.4L - 2.5L Engine
		2				EEB			Bracket Attaching 2.4L - 2.5L Engine
9	04669898	1				EEB			BRACKET, Cable, 2.5L Engine
10	04669884	1				EDZ			BRACKET, Cable, 2.4L Engine
11									SHIELD, Throttle Control
	04591384	1				ECB	DD4		
	04669697	1				EDZ			
12									SCREW, M6X1.00X16.00
	06504100	1				EDZ			
		1					DD4		

SEBRING JX, SEBRING JXI (JX)
 SERIES LINE
 H = HIGHLINE C = CHRYSLER
 P = PREMIUM

BODY
 27 = 2-DR CONVERTIBLE

ENGINE
 ECB = 2.0L 4 Cyl SOHC 16V SMPI Engine
 EDZ = 2.4L 4 Cyl DOHC 16V SMPI Engine
 EEB = 2.5L V6 SOHC 24V SMPI Engine

TRANSMISSION
 DG0 = All Automatic Transmissions
 DBB = All Manual Transmissions
 DD4 = 5-Speed Perf. Manual Transmission
 DGL = 4-Speed Automatic Transmission

AR = use ase required - = Non illustrated part

1997 JX

Air Cleaner 2.0L - 2.4L - 2.5L Engine
Figure 14-870

ITEM	PART NUMBER	QTY	LINE	SERIES	BODY	ENGINE	TRANS	TRIM	DESCRIPTION
------	-------------	-----	------	--------	------	--------	-------	------	-------------

NOTE: ECB=2.0L Engine. EDZ=2.4L Engine. EEB=2.5L Engine.

1									HOSE, Air Cleaner to T/Body
	04573636	1				ECB			
	04591330	1				EDZ			
	04663327	1				EEB			
2	04669637	1							AIR CLEANER
-3	04882141	1							ELEMENT, Air Cleaner
4									BOLT, Hex Flange Head, M6x10
	06503612	2				ECB			
	MF140722	1				EEB			
5	06500284	3							NUT, Hex, M6x1.00
6	06101506	1							BOLT AND CONED WASHER, M8x1.25x18
7	04792273	1				ECB			HOSE, Make Up Air, PCV (2.0L)
8	04667845	1				ECB			RESTRICTOR, PCV

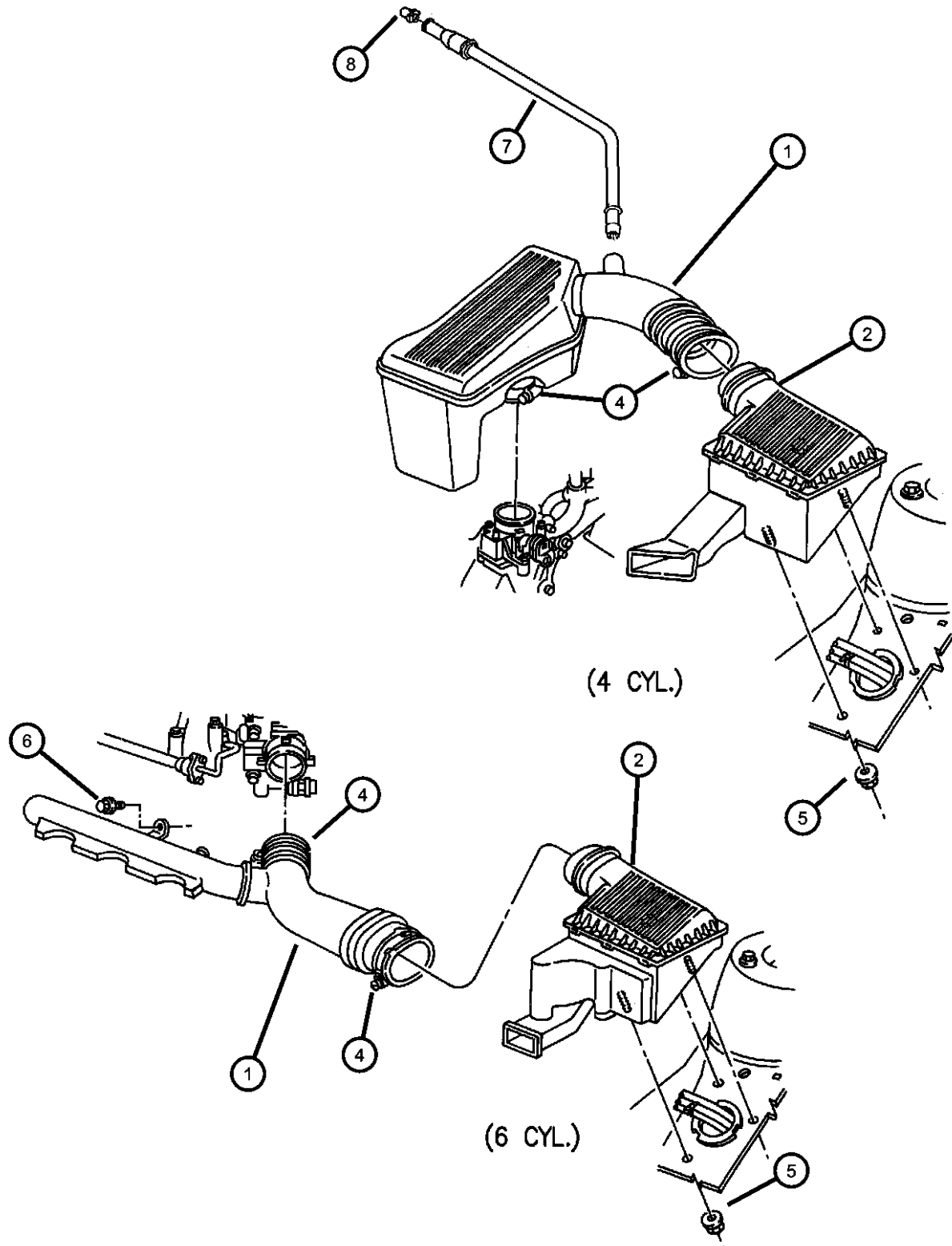

SEBRING JX, SEBRING JXI (JX)

SERIES LINE
H = HIGHLINE C = CHRYSLER
P = PREMIUM

BODY
27 = 2-DR CONVERTIBLE

ENGINE
ECB = 2.0L 4 Cyl SOHC 16V SMPI Engine
EDZ = 2.4L 4 Cyl DOHC 16V SMPI Engine
EEB = 2.5L V6 SOHC 24V SMPI Engine

TRANSMISSION
DG0 = All Automatic Transmissions
DBB = All Manual Transmissions
DD4 = 5-Speed Perf. Manual Transmission
DGL = 4-Speed Automatic Transmission

AR = use ase required - = Non illustrated part

1997 JX

Speed Control 2.0L - 2.4L - 2.5L Engine
Figure 14-1050

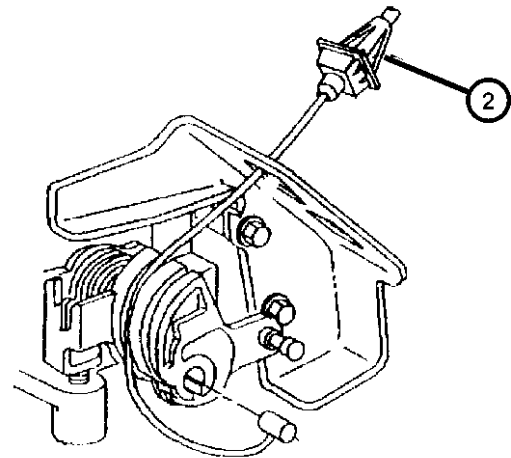
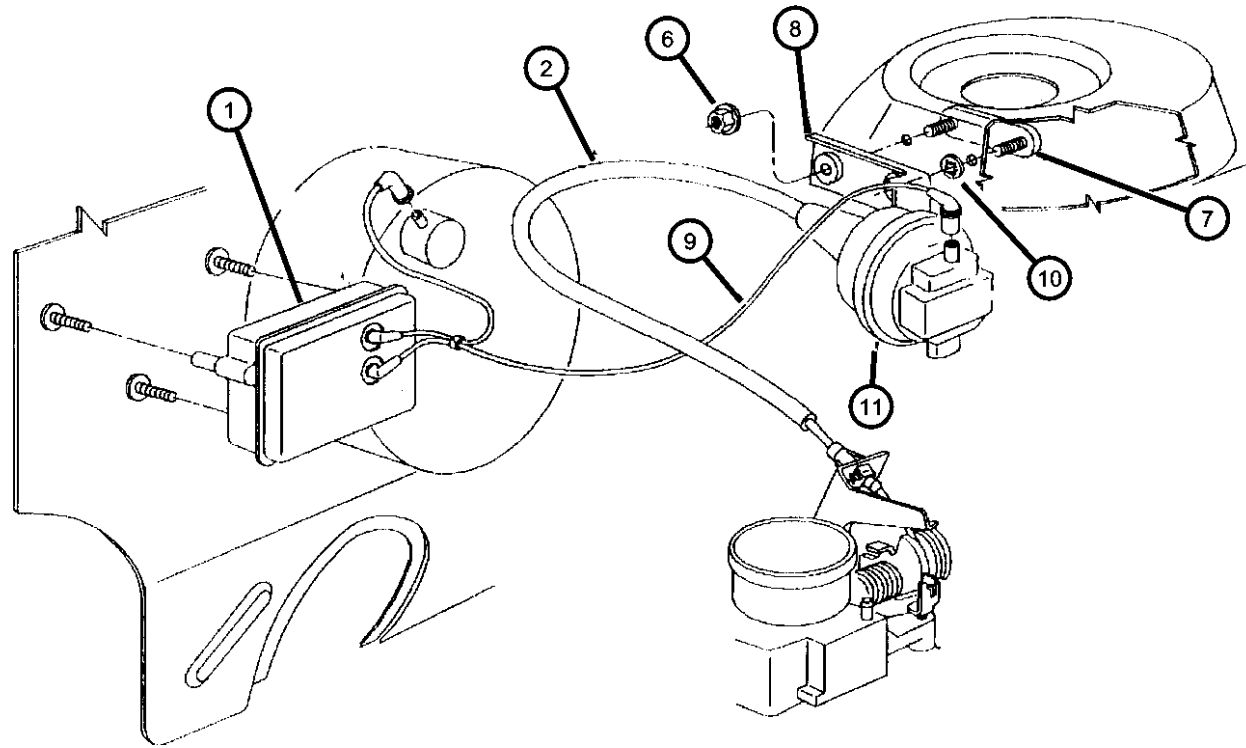

(2.0L 2.4L)

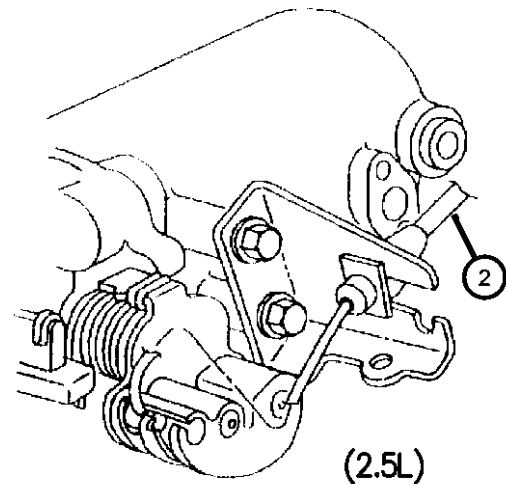

(2.5L)

ITEM	PART NUMBER	QTY	LINE	SERIES	BODY	ENGINE	TRANS	TRIM	DESCRIPTION
------	-------------	-----	------	--------	------	--------	-------	------	-------------

NOTE: ECB=2.0L Engine. EDZ=2.4L Engine. EEB=2.5L Engine.

1	04663066	1							RESERVOIR, Speed Control Vacuum
2									CABLE, Speed Control
	04573693	1				ECB, EDZ			
	04669915	1				EEB			
-3									CLIP, Cable
	06025867	1				ECB, EDZ			Cable to Servo
		1				EEB			Cable to Servo
-4	06502493	1							NUT, Hex Flange Serration, M6x1, Cable to Servo
-5	06015756	1				ECB			STRAP, Tie, STRAP, Wiring Tie (6015756)
6	06500274	2							LOCK NUT, M6x1.0x6, Reservoir Mounting
7	04591046	1							PLATE, Speed Control Servo
8									BRACKET, Speed Control Servo
	04669926	1				ECB, EDZ			
		1				EEB			
9	04663068	1							HARNESS, Vacuum
10									NUT, Spring
	06100840	2	C				27		
		2							
11									SERVO, Speed Control
	04669977	1				EEB			
		1				ECB, EDZ			
-12									GROMMET, A/C Condenser Mounting
	05264283	2				ECB, EDZ			
		2				EEB			
-13									SPACER, Speed Control Servo
	03502916	2				ECB, EDZ			
		2				EEB			

SEBRING JX, SEBRING JXI (JX)
 SERIES LINE
 H = HIGHLINE C = CHRYSLER
 P = PREMIUM

BODY
 27 = 2-DR CONVERTIBLE

ENGINE
 ECB = 2.0L 4 Cyl SOHC 16V SMPI Engine
 EDZ = 2.4L 4 Cyl DOHC 16V SMPI Engine
 EEB = 2.5L V6 SOHC 24V SMPI Engine

TRANSMISSION
 DG0 = All Automatic Transmissions
 DBB = All Manual Transmissions
 DD4 = 5-Speed Perf. Manual Transmission
 DGL = 4-Speed Automatic Transmission

AR = use ase required - = Non illustrated part

1997 JX

**Accelerator Pedal
Figure 14-1140**

ITEM	PART NUMBER	QTY	LINE	SERIES	BODY	ENGINE	TRANS	TRIM	DESCRIPTION
1	04591600	1							PEDAL AND BRACKET, Accelerator
2	06502843	2							NUT AND WASHER, Hex Nut-Coned Washer, M6 x 1.00

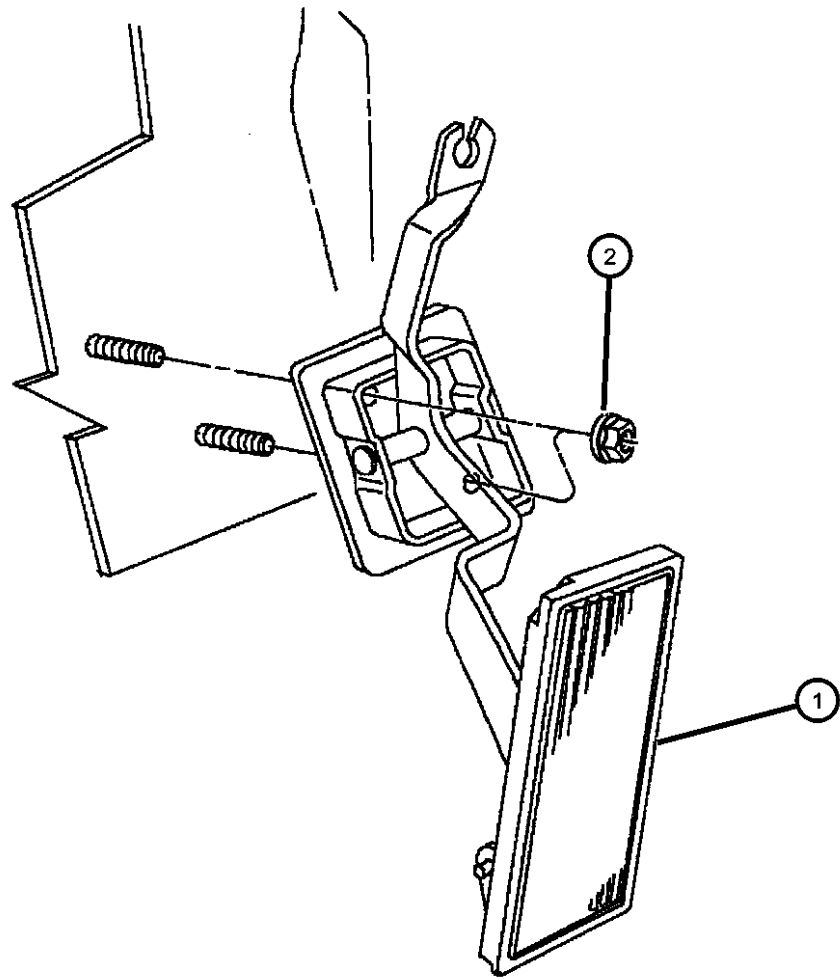

SEBRING JX, SEBRING JXI (JX)
 SERIES LINE
 H = HIGHLINE C = CHRYSLER
 P = PREMIUM

BODY
 27 = 2-DR CONVERTIBLE

ENGINE
 ECB = 2.0L 4 Cyl SOHC 16V SMPI Engine
 EDZ = 2.4L 4 Cyl DOHC 16V SMPI Engine
 EEB = 2.5L V6 SOHC 24V SMPI Engine

TRANSMISSION
 DG0 = All Automatic Transmissions
 DBB = All Manual Transmissions
 DD4 = 5-Speed Perf. Manual Transmission
 DGL = 4-Speed Automatic Transmission

AR = use ase required - = Non illustrated part

Group - 17

Rear Suspension

Group - 17 Rear Suspension

Group-Fig. No.

Illustration Title

Rear Suspension

Suspension, RearFig. 17 - 120

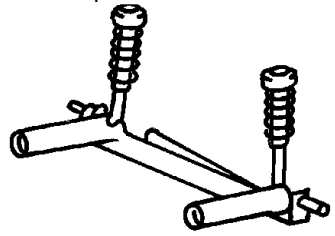
<p>017-100 Rear Suspension</p> 			
---	--	--	--

Suspension, Rear
Figure 17-120

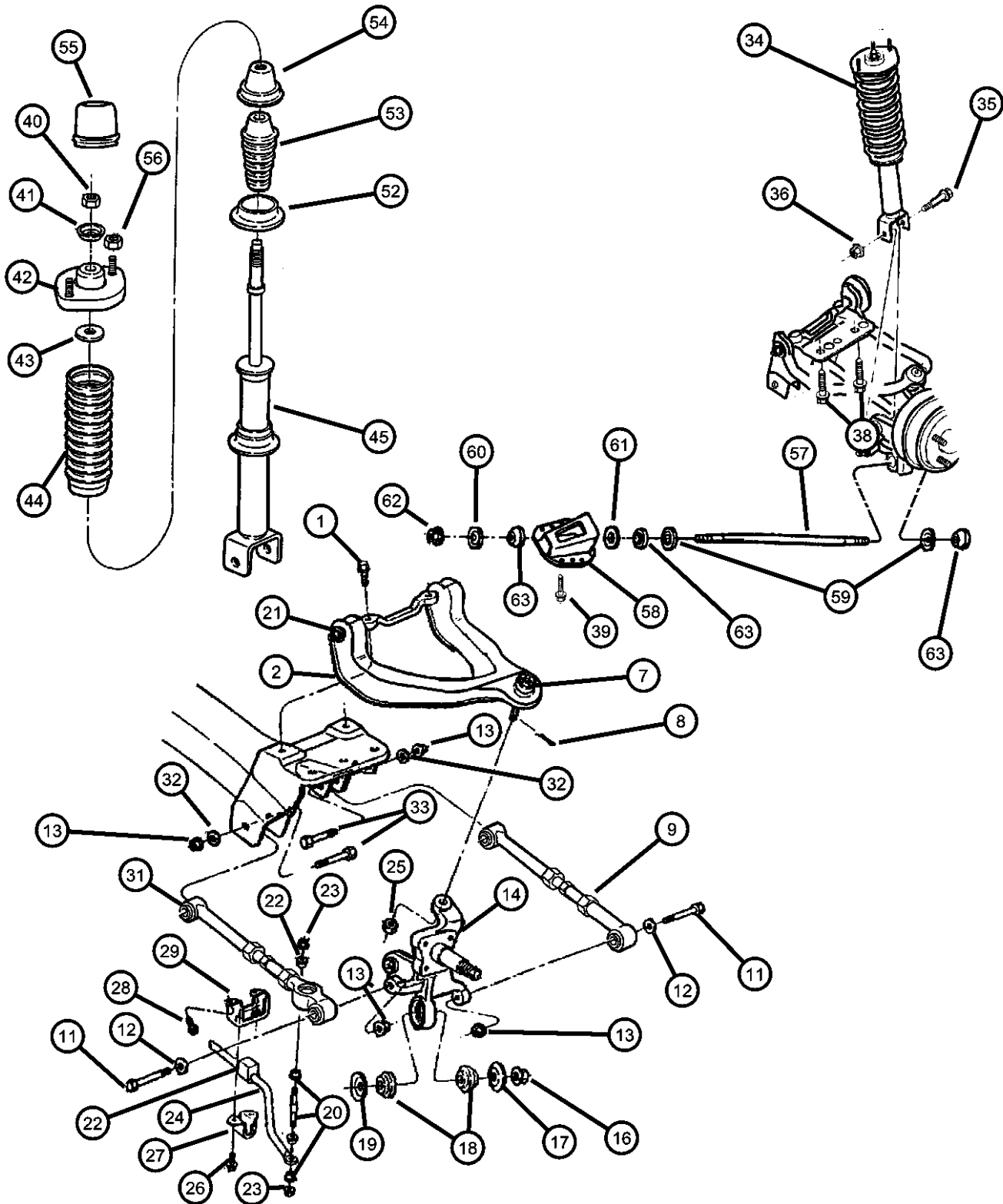

ITEM	PART NUMBER	QTY	LINE	SERIES	BODY	ENGINE	TRANS	TRIM	DESCRIPTION
------	-------------	-----	------	--------	------	--------	-------	------	-------------

Sales Codes:

ECB = 2.0L SOHC 16V
 EDZ = 2.4L 4 CYL DOHC 16V
 EEB = 2.5L V6 SOHC 24V
 SDC= Firm Feel Suspension
 SDA= Standard Suspension
 SDF= European Homologation Suspension
 ZAS thru ZRV= Spring Group Types, Found on Individual Vehical Sales Code Listing.

1	06504586	4							SCREW, Hx Hd- UCA C/member M12x1.75x45.00
2									ARM, Control Right
	04656240	1							Left
	04656241	1							
-3	04616430	2							BUSHING, Control ArmUpper
-4	04695221	1							CAP, Pivot Bar
-5	04695243	1							RETAINER, Pivot Bar Cap
-6	06101776	2							NUT, Hex Lock, M12x1.75, Upper Control Arm Pivot Bar
7	04616570	1							BALL JOINT, Upper Control Arm
8	06100017	2							PIN, Cotter, M2.5x28.00, UCA Ball Joint Stud Nut
9	04695548	2							LINK, Lateral ControlRear
-10	06101783	4							SCREW, Hex Flange Head, M12x1.75x65, Lateral Arm to C/Member
11	06504178	4							SCREW, Hex Head, Lateral Link/Knuckle
12	06503455	4							WASHER, Flat, 12mm ID, ID= M/12 OD= 35.00 THK= 2.5
13	06503711	4							NUT, Hex Flange Lock, M12x1.75, Lateral Link/Knuckle and C/Member
14									KNUCKLE, Rear Right
	04616718	1							Left
	04616719	1							
-15	04616749	1							BUSHING, Shock Absorber
16	06502525	4							NUT, Hex Lock, M14 x 2.00, Trail Link Bracket and Knuckle
17	04616077	4							RETAINER, Link Bushing, Trail Link Outer
18	04616076	8							BUSHING, Trailing LinkOuter

SEBRING JX, SEBRING JXI (JX)

SERIES LINE
 H = HIGHLINE C = CHRYSLER
 P = PREMIUM

BODY
 27 = 2-DR CONVERTIBLE

ENGINE
 ECB = 2.0L 4 Cyl SOHC 16V
 SMPI Engine
 EDZ = 2.4L 4 Cyl DOHC 16V
 SMPI Engine
 EEB = 2.5L V6 SOHC 24V
 SMPI Engine

TRANSMISSION
 DG0 = All Automatic Transmissions
 DBB = All Manual Transmissions
 DD4 = 5-Speed Perf. Manual
 Transmission
 DGL = 4-Speed Automatic
 Transmission

AR = use ase required - = Non illustrated part

1997 JX

Suspension, Rear
Figure 17-120

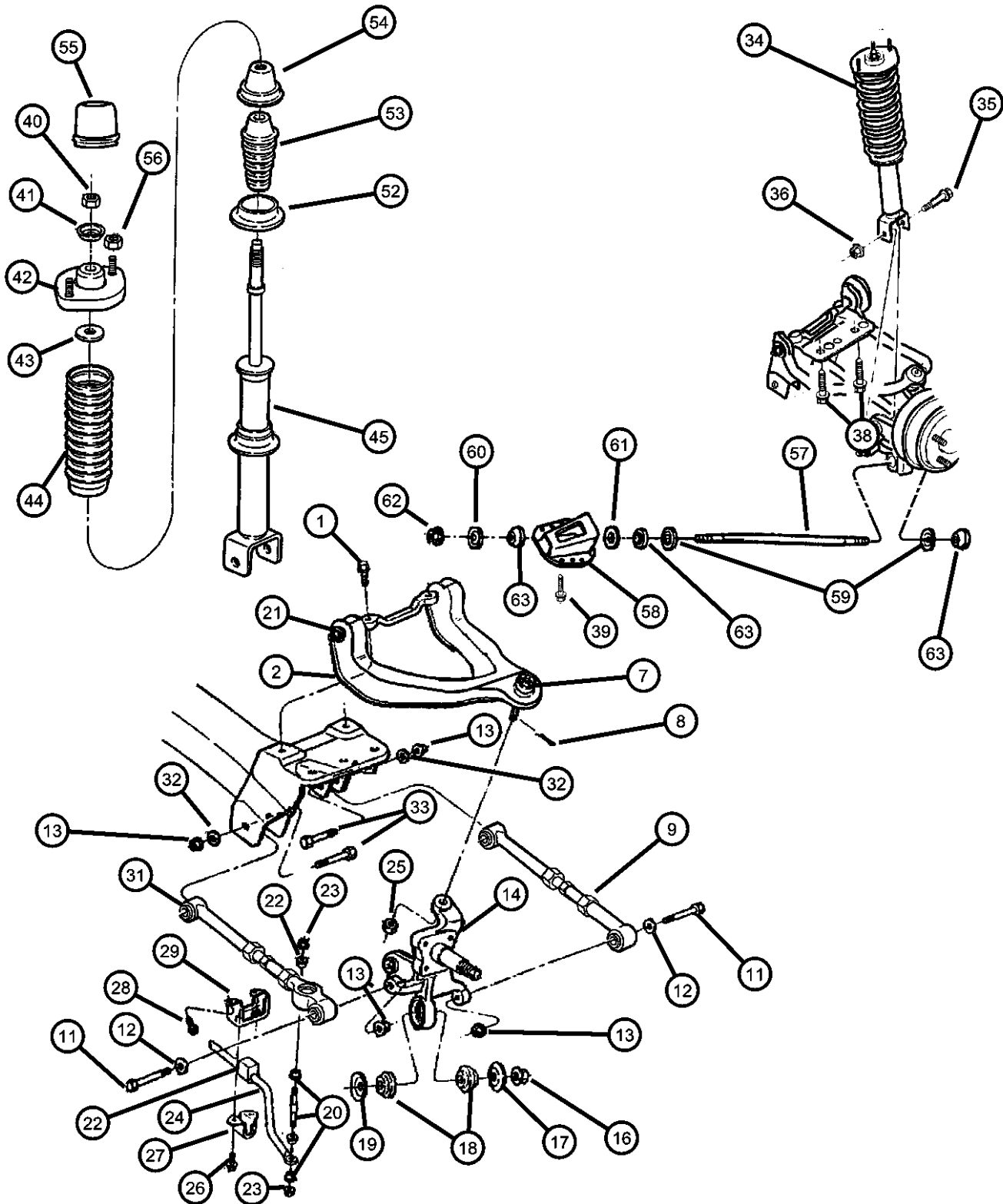

ITEM	PART NUMBER	QTY	LINE	SERIES	BODY	ENGINE	TRANS	TRIM	DESCRIPTION
19	04616783	4							RETAINER, Trailing Link BushingInner
20	04695831	2							LINK AND ISOLATOR, Sway Eliminator, Includes all Bushings and Hardware
21	04695626	2							BALL JOINT, Sway Bar, Link
22									BUSHING, Stabilizer Bar
	04616087	2							[SDC-SDF]
	04626820	2							[SDA]
23	04626820	2							NUT, Hex Lock Sway Link M10x1.50 (Service in Link), (NOT SERVICED), BAR, Rear Sway
24									[SDC-SDF]
	04616083	1							[SDA]
	04626819	1							[SDA]
25	06502748	2							NUT, Hex, M12x1.75, Slotted-B/Joint/Knuckle
26	06101759	2				EEB			SCREW AND WASHER, Hex Head, M8x1.25x35, Clamp
27	04616088	2							CLAMP, Stabilizer Bar
28	06101758	4							SCREW, Hex Head, M8x1.25x20, Bracket
29									BRACKET, Stabilizer Bar
	04695076	1							Attach, Right
	04695077	1							Attach, Left
-30	06101283	4							U-NUT, M8x1.25, S/Bar Bracket to R/S C/member
31	04626904	2							LINK, Lateral ControlFront
32	04626904	2							BUSHING, Trailing Link Inner, (NOT REQUIRED)
33	04626904	2							SCREW, and WASHER, Hex Hd M12x1.75x85.00, (NOT SERVICED)
34									SPRING, Rear Coil
	04626982	1							[SDC-SDF], [ZCS-ZRS]
	04626983	1							[SDC-SDF], [ZCT-ZRT]
	04626984	1							[SDC-SDF], [ZCU-ZRU]
	04626985	1							[SDC-SDF], [ZCV-ZRV]
	04656161	1							[SDA],[ZNR-ZAR]

SEBRING JX, SEBRING JXI (JX)
 SERIES LINE
 H = HIGHLINE C = CHRYSLER
 P = PREMIUM

BODY
 27 = 2-DR CONVERTIBLE

ENGINE
 ECB = 2.0L 4 Cyl SOHC 16V SMPI Engine
 EDZ = 2.4L 4 Cyl DOHC 16V SMPI Engine
 EEB = 2.5L V6 SOHC 24V SMPI Engine

TRANSMISSION
 DG0 = All Automatic Transmissions
 DBB = All Manual Transmissions
 DD4 = 5-Speed Perf. Manual Transmission
 DGL = 4-Speed Automatic Transmission

AR = use ase required - = Non illustrated part

1997 JX

Suspension, Rear
Figure 17-120

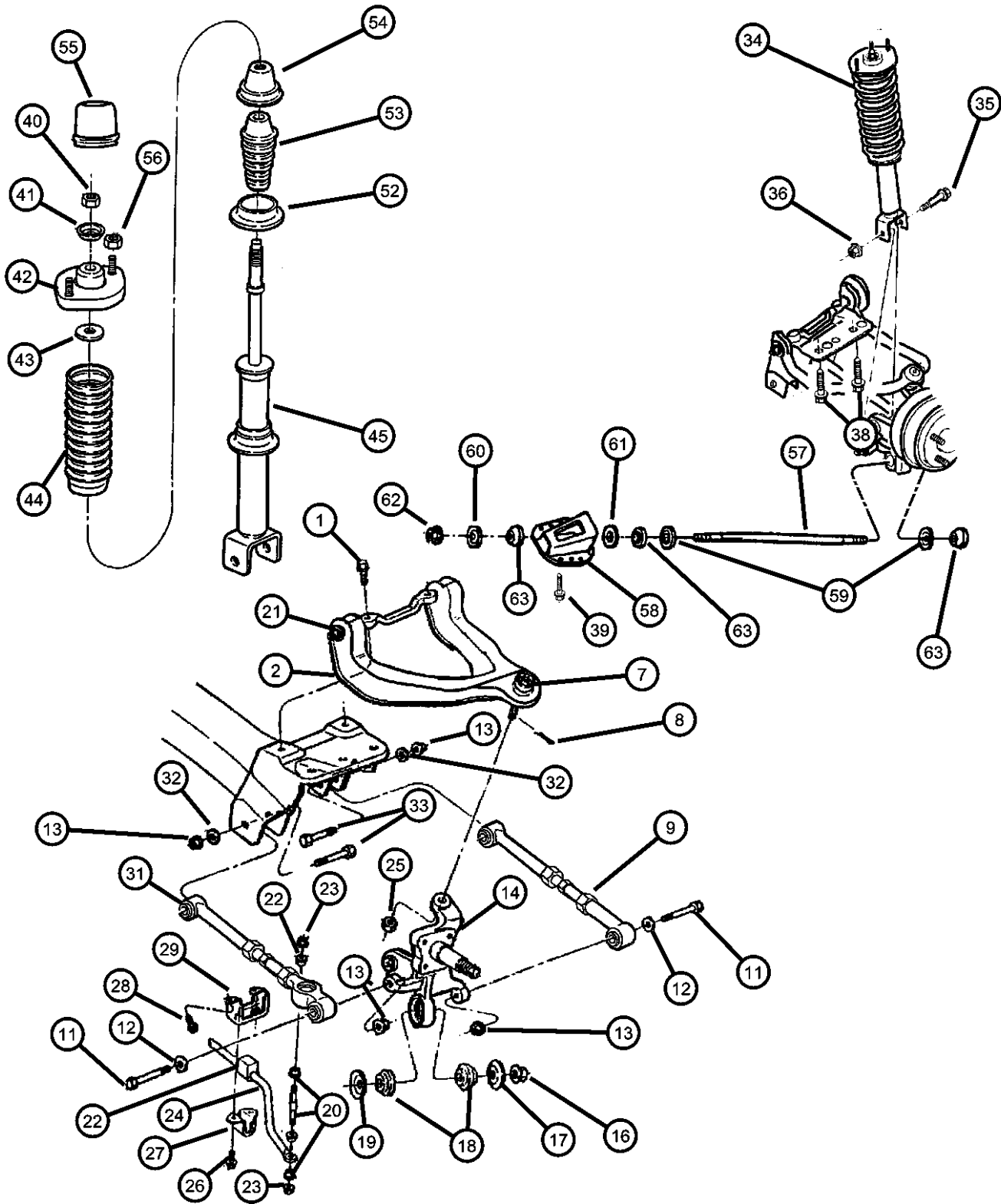

ITEM	PART NUMBER	QTY	LINE	SERIES	BODY	ENGINE	TRANS	TRIM	DESCRIPTION
	04656162	1							[SDA], [ZAS-ZNS]
	04656163	1							[SDA], [ZAT-ZNT]
	04656164	1							[SDA], [ZAU-ZNU]
	04656165	1							[SDA], [ZAV-ZNV]
	04656166	1							[SDA], [ZAW-ZNW]
	04656167	1							[SDA], [ZAX-ZNX]
	04656168	1							[SDA], [ZAY-ZNY]
	04656169	1							[SDA], [ZAZ-ZNZ]
35	06503622	2							BOLT, Hex Flange Head, M12-1.75x80.0, Damper Assy to Knuckle
36	06502697	1			ECB, EDZ				NUT, Hex Flange Lock, M12x1.75
-37	06503889	2							SCREW, Flange Head, M12x1.75x98, S/ABS Clevis to LCA
38	06503532	4							SCREW AND WASHER, Hex Head, M12x1.75x40, Rear Suspension C/member to Body Att
39	06503733	8							SCREW AND WASHER, Hex Head, M8x1.25x30, Trailing Link Bracket to Body
40	06503644	2							NUT, Hex Flange Lock, M14x1.50, S/ABS Rod Att
41	04616934	2							RETAINER, Shock Absorber, Bush Upper
42	04626931	2							MOUNT, Strut, Spring Upper
43	04695030	2							RETAINER, Shock Absorber, Bush Lower
44	04695149	2							SHIELD, Shock Absorber Dust
45									SHOCK ABSORBER, Suspension, Rear
	04626822	2	C		27				[SDA]
	0SG81282								Mopar V-Line Alternative Part
	04626947	2							[SDF]
	0SG81282								Mopar V-Line Alternative Part
	04656341	2							[SDC]
	0SG81282								Mopar V-Line Alternative Part
-46	04695765	2							BUSHING, Shock AbsorberLower
-47	04616564	2							BUSHING, Shock AbsorberUpper

SEBRING JX, SEBRING JXI (JX)
 SERIES LINE
 H = HIGHLINE C = CHRYSLER
 P = PREMIUM

BODY
 27 = 2-DR CONVERTIBLE

ENGINE
 ECB = 2.0L 4 Cyl SOHC 16V SMPI Engine
 EDZ = 2.4L 4 Cyl DOHC 16V SMPI Engine
 EEB = 2.5L V6 SOHC 24V SMPI Engine

TRANSMISSION
 DG0 = All Automatic Transmissions
 DBB = All Manual Transmissions
 DD4 = 5-Speed Perf. Manual Transmission
 DGL = 4-Speed Automatic Transmission

AR = use ase required - = Non illustrated part

1997 JX

Suspension, Rear
Figure 17-120

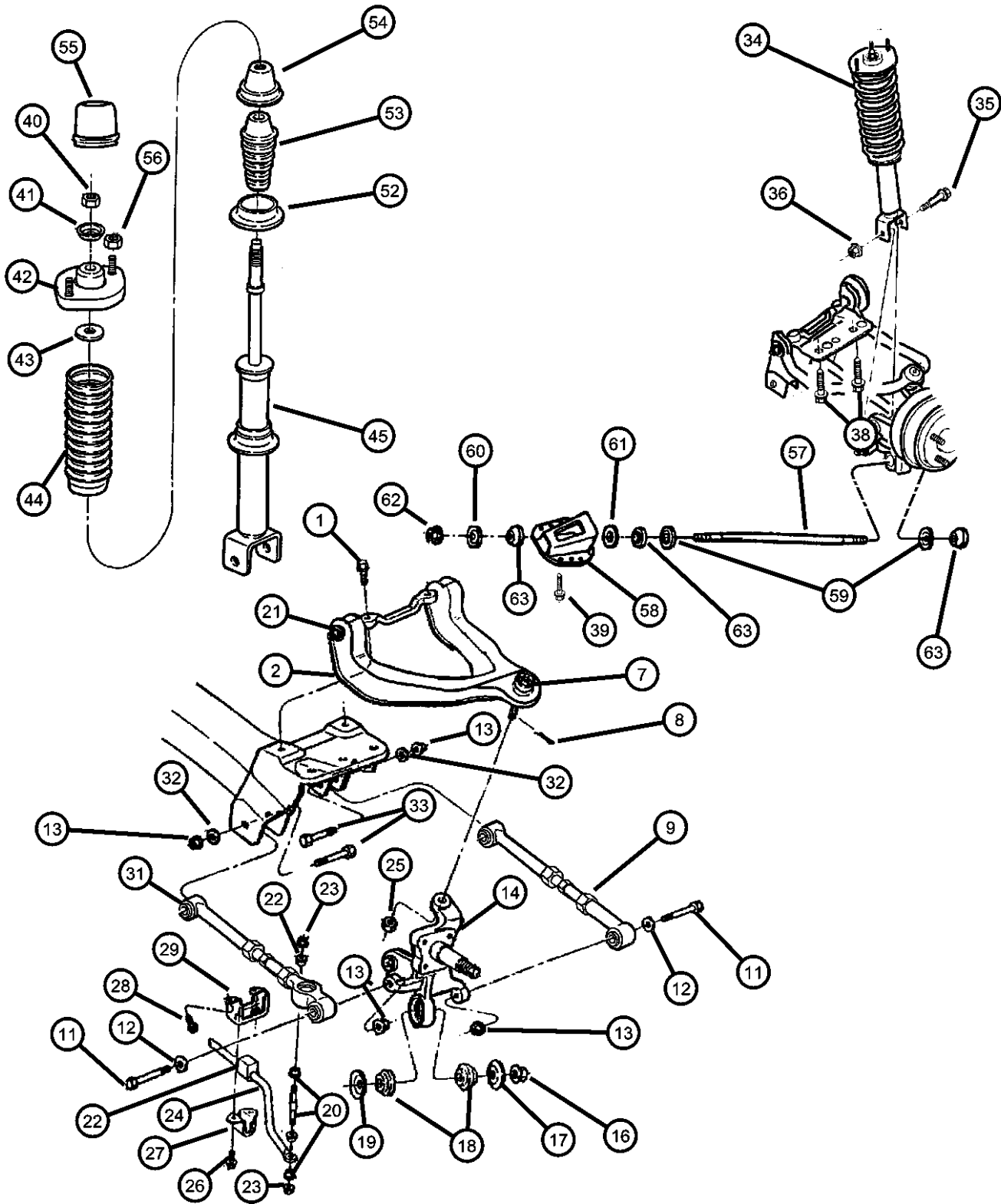

ITEM	PART NUMBER	QTY	LINE	SERIES	BODY	ENGINE	TRANS	TRIM	DESCRIPTION
-48	04695767	2							RETAINER, Shock AbsorberLower
-49	04695768	2							ISOLATOR, SpringUpper
-50	04616934	2							RETAINER, Shock Absorber, Bushing, Upper
-51	04626919	2							SLEEVE, Shock Absorber, Rod Att
52	04616201	2							ISOLATOR, SpringLower
53	04616701	2							BUMPER, Suspension Jounce
54	04695148	2							CUP, Shock Absorber Stop, Jounce Bumper
55	04695148	2							CAP, Suspension Strut, (NOT REQUIRED)
56	06101761	4							NUT, Coned Washer, M10 x 1.50, Spring Seat
57									LINK, Trailing
	04695891	2							Package
	04798879	2							BRACKET, Trailing Link
58									Right
	04695034	1							Left
	04695035	1							
59	04616783	4							RETAINER, Trailing Link BushingInner
60	04616077	4							RETAINER, Link BushingOuter
61	04616077	4							SPACER, Trail Link Bushing, (NOT REQUIRED)
62	06502525	4							NUT, Hex Lock, M14 x 2.00
63	04616076	8							BUSHING, Trailing Link
-64	04616736	1							BUSHING, Control Arm, Lower -Rear
-65	06030099	1							FITTING, Ball Joint, Zirc
-66	06503455	4							WASHER, Flat, 12mm ID, OD 35.00 THK 2.5
-67	06503890	2							NUT AND RETAINER, Hex Flange Locking, M12x1.75, Damper to Knuckle
-68	06504575	4							WASHER, FI Rd Up Control Arm to C/Member ID= 13.00 OD= 34.00 THK= 2.00
-69	06504575	4							BUSHING, Sway Bar [Round Service in 4695831], (NOT SERVICED)

SEBRING JX, SEBRING JXI (JX)
SERIES LINE
H = HIGHLINE C = CHRYSLER
P = PREMIUM

BODY
27 = 2-DR CONVERTIBLE

ENGINE
ECB = 2.0L 4 Cyl SOHC 16V SMPI Engine
EDZ = 2.4L 4 Cyl DOHC 16V SMPI Engine
EEB = 2.5L V6 SOHC 24V SMPI Engine

TRANSMISSION
DG0 = All Automatic Transmissions
DBB = All Manual Transmissions
DD4 = 5-Speed Perf. Manual Transmission
DGL = 4-Speed Automatic Transmission

AR = use ase required - = Non illustrated part

1997 JX

Group - 19

Steering

Group - 19 Steering

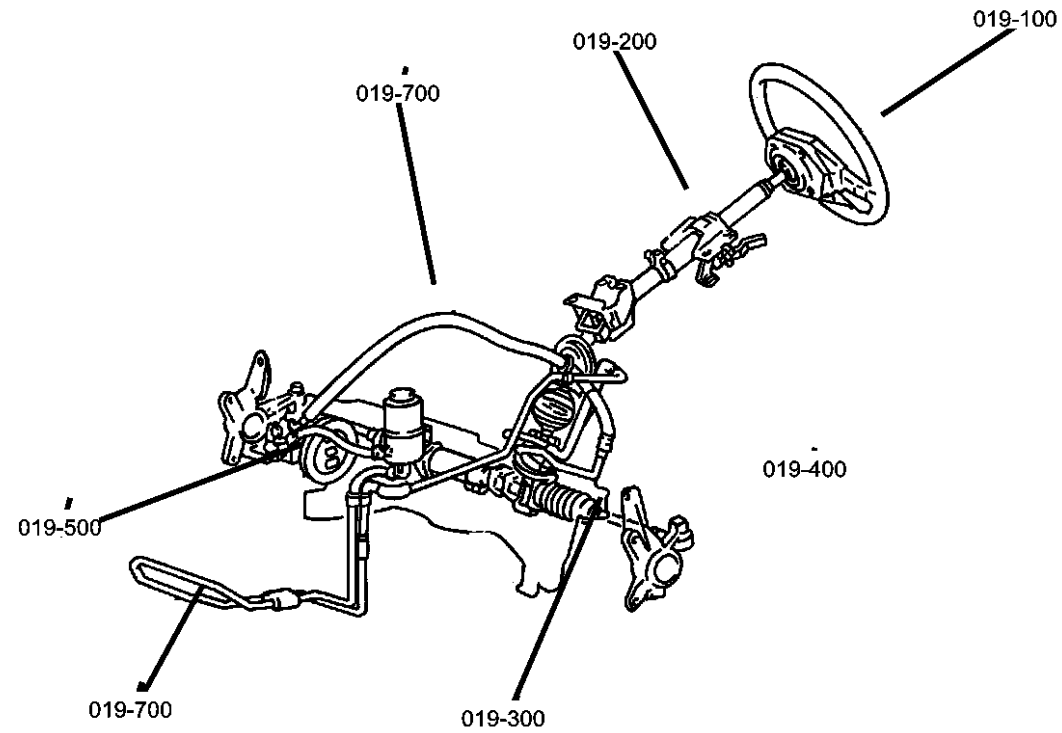

Illustration Title

Group-Fig. No.

Steering Wheel

Wheel, SteeringFig. 19 - 120

Steering Column

Column, Steering, Upper And LowerFig. 19 - 220

Steering Gear

Gear, Rack & Pinion, Power And Attaching PartsFig. 19 - 316

Steering Linkage

Tie Rod EndsFig. 19 - 426

Power Steering Pump

Pump Assembly And MountingFig. 19 - 520

Power Steering Hoses

Hoses, Power SteeringFig. 19 - 716

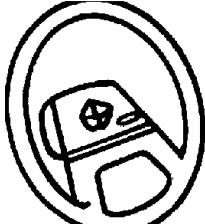
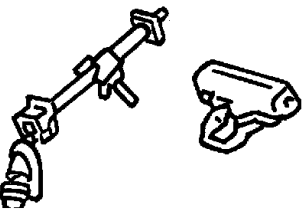
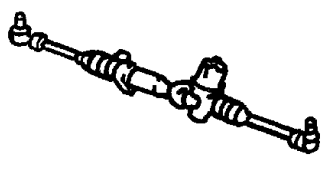
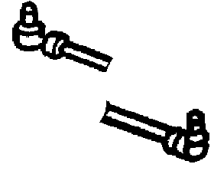
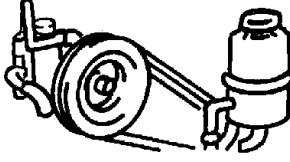
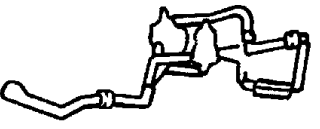
<p>019-100 Steering Wheel</p> 	<p>019-200 Steering Column</p> 	<p>019-300 Steering Gear</p> 	<p>019-400 Steering Linkage</p> 
<p>019-500 Power Steering Pump</p> 	<p>019-700 Power Steering Hoses</p> 		

Wheel, Steering
Figure 19-120

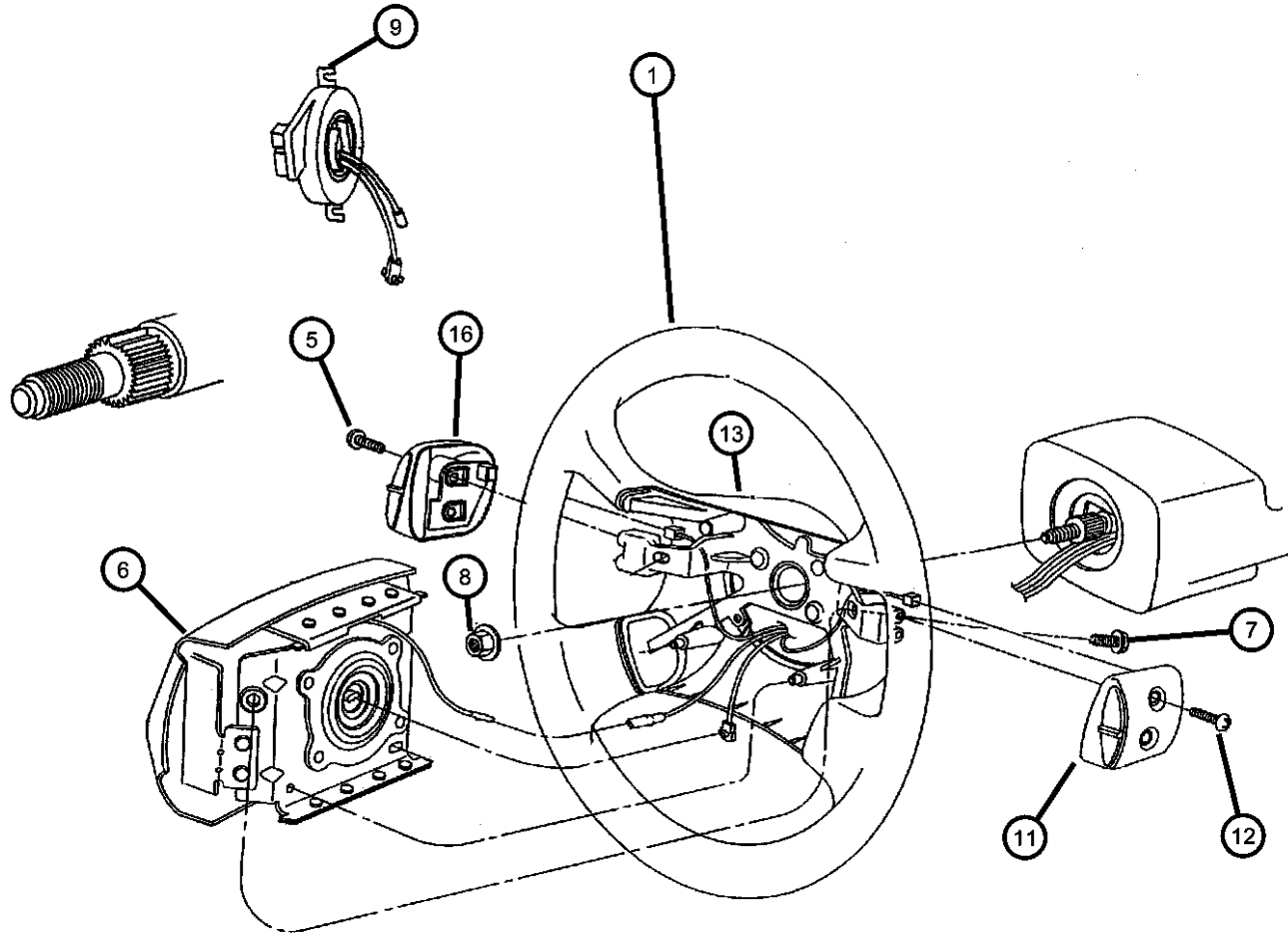

ITEM	PART NUMBER	QTY	LINE	SERIES	BODY	ENGINE	TRANS	TRIM	DESCRIPTION
------	-------------	-----	------	--------	------	--------	-------	------	-------------

Note: Sales Code DBB= All manual Trans.
 Note: Sales Code DGO= All Auto Trans.

1									WHEEL, Steering
	0JF82SC8	1							Dark Cirrus Gray (Leather Wrapped)
	0JF82S JL	1							Dark Silverfern (Leather Wrapped)
	0JF82TZZ	1							Black (Leather Wrapped)
	0JF56SC8	1							Dark Cirrus Gray (Standard/Base)
	0JF56S JL	1							Dark Silverfern (Standard/Base)
	0JF56TAZ	1							Agate (Standard/Base)
-2	0JF56TAZ	1							SWITCH, Horn, [Service in Airbag], (NOT SERVICED),
-3									SWITCH, Speed Control
	0PW68SC8	1							Dark Cirrus Gray (on/Off)
	0PW68S JL	1							Dark Silverfern (on/Off)
	0PW68TAZ	1							Agate (On/Off)
-4									SWITCH, Speed Control
	0PW69SC8	1							Dark Cirrus Gray (Set/Resume)
	0PW69S JL	1							Dark Silverfern (Set/Resume)
	0PW69TAZ	1							Agate (Set/Resume)
5	00154613	4							SCREW, Pan Head Tapping, .164-32x.625
6									AIR BAG, Driver
	0KL66SC8	1							Dark Cirrus Gray
	0KL66S JL	1							Dark Silverfern
	0KL66TAZ	1							Agate
7	06503656	2							BOLT, Hex Head Locking, M6x1.0x12, Air Bag Module Att
8									NUT, Hex Flange Lock, M14x1.5
	06500906	1					DGO		
		1					DBB		
9									CLOCKSPRING
	04600161	1							w/o Speed Control
	04600163	1							w/Speed Control
-10	04798475	1							SPACER, Clock Spring
11									CAP, Steering Wheel

SEBRING JX, SEBRING JXI (JX)
 SERIES LINE
 H = HIGHLINE C = CHRYSLER
 P = PREMIUM

BODY
 27 = 2-DR CONVERTIBLE

ENGINE
 ECB = 2.0L 4 Cyl SOHC 16V SMPI Engine
 EDZ = 2.4L 4 Cyl DOHC 16V SMPI Engine
 EEB = 2.5L V6 SOHC 24V SMPI Engine

TRANSMISSION
 DGO = All Automatic Transmissions
 DBB = All Manual Transmissions
 DD4 = 5-Speed Perf. Manual Transmission
 DGL = 4-Speed Automatic Transmission

AR = use ase required - = Non illustrated part

1997 JX

Wheel, Steering
Figure 19-120

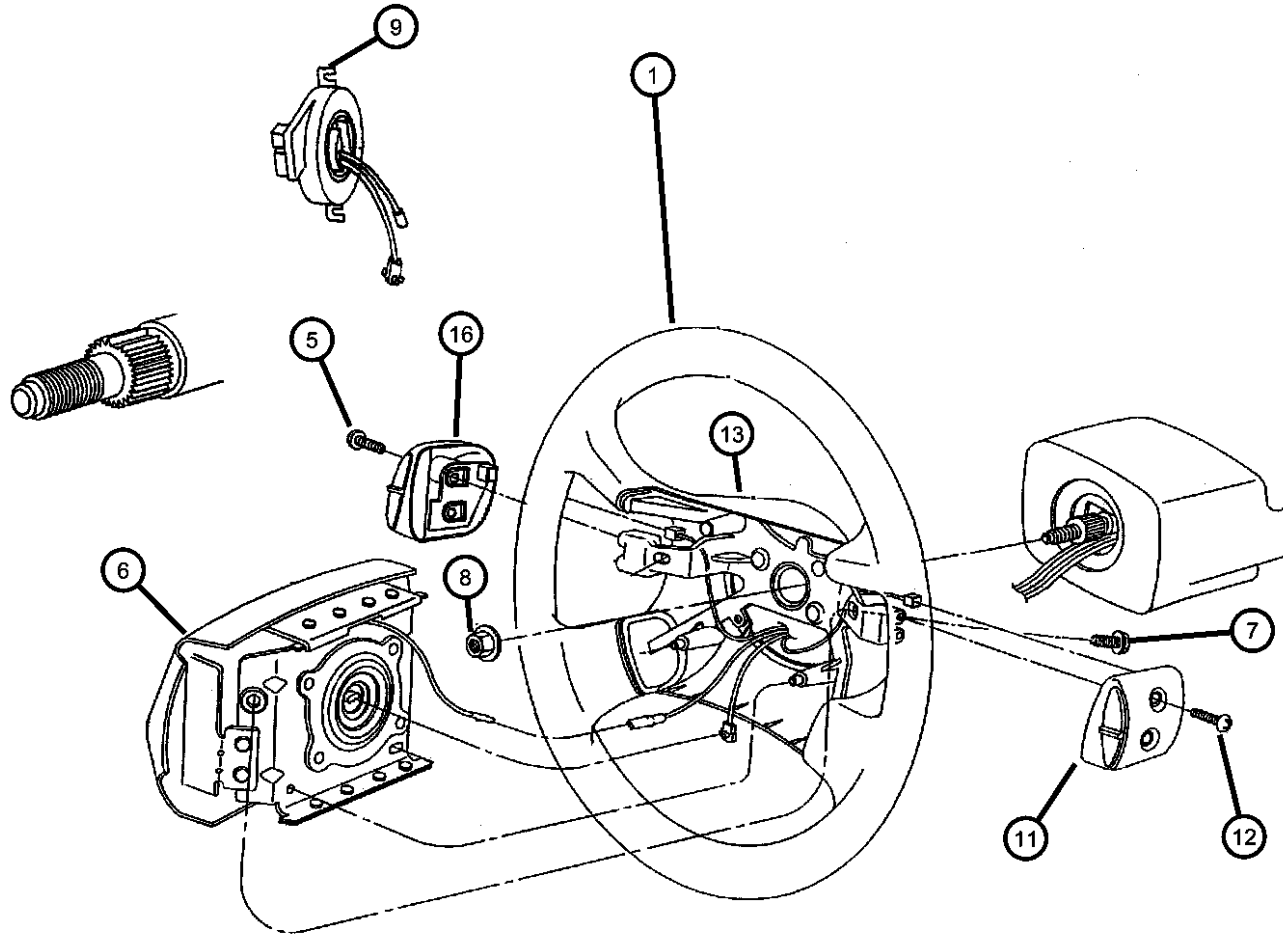

ITEM	PART NUMBER	QTY	LINE	SERIES	BODY	ENGINE	TRANS	TRIM	DESCRIPTION
	0HY38SC8	1							Dark Cirrus Gray w/o Speed Control, Right
	0HY38S JL	1							Dark Silverfern w/o Speed Control, Right
	0HY38TAZ	1							Agate w/o Speed Control, Right
12	00154613	4							SCREW, Pan Head Tapping, .164-32x.625
13									COVER, Steering Wheel Back
	0QM01SC8	1							Dark Cirrus Gray
	0QM01S JL	1							Dark Silverfern
-14	04696310	1							LABEL, Airbag, Maint Warning (English)
-15	04664164	1							LABEL, Air Bag Warning, European
16									CAP, Steering Wheel
	0HY39SC8	1							Dark Cirrus Gray w/o Speed Control, Left
	0HY39S JL	1							Dark Silverfern w/o Speed Control, Left
	0HY39TAZ	1							Agate w/o Speed Control, Left

SEBRING JX, SEBRING JXI (JX)
 SERIES LINE
 H = HIGHLINE C = CHRYSLER
 P = PREMIUM

BODY
 27 = 2-DR CONVERTIBLE

ENGINE
 ECB = 2.0L 4 Cyl SOHC 16V SMPI Engine
 EDZ = 2.4L 4 Cyl DOHC 16V SMPI Engine
 EEB = 2.5L V6 SOHC 24V SMPI Engine

TRANSMISSION
 DG0 = All Automatic Transmissions
 DBB = All Manual Transmissions
 DD4 = 5-Speed Perf. Manual Transmission
 DGL = 4-Speed Automatic Transmission

AR = use ase required - = Non illustrated part

1997 JX

**Column, Steering, Upper And Lower
Figure 19-220**

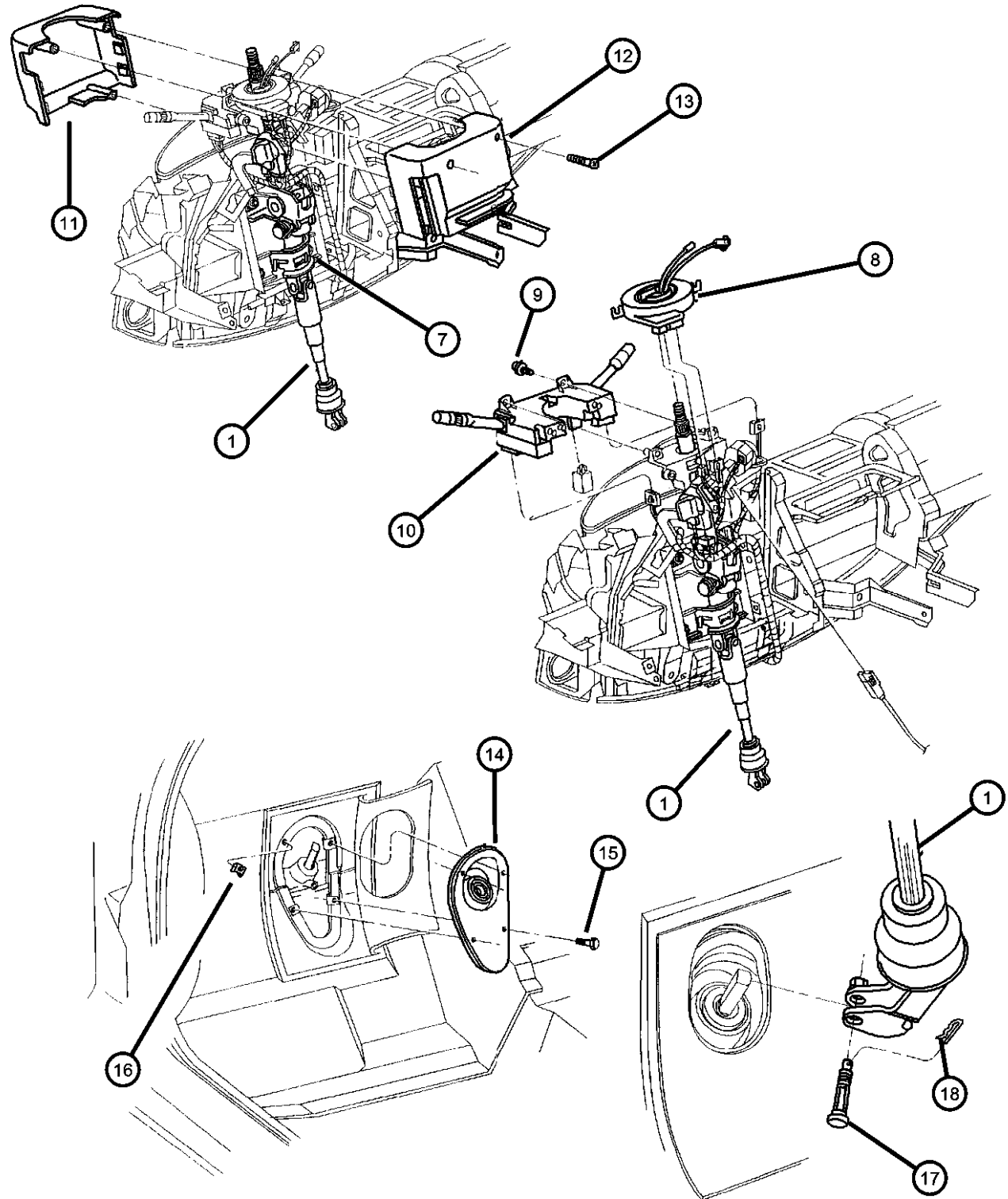

ITEM	PART NUMBER	QTY	LINE	SERIES	BODY	ENGINE	TRANS	TRIM	DESCRIPTION
------	-------------	-----	------	--------	------	--------	-------	------	-------------

Note: Sales Code DBB= All manual Trans.
Note: Sales Code DGO= All Auto. Trans.

1									COLUMN, Steering, Man/trans
	04664177	1					DG0		
	04664178	1					DBB		
-2									SHIM, Steering Column
	04690465	2					DG0		
		2					DBB		
-3									BEARING, Steering Column Shaft
	04147362	1					DG0		
		1					DBB		
-4									PIN, Spring, M8.4x30x1.60
	06503985	1					DG0		Strg Shaft
		1					DBB		Strg Shaft
-5									SCREW, Pan Head, .25-20x.62
	04690023	2					DG0		
		2					DBB		
-6									TRIM RING, IGINITION HOUSING, (NOT REQUIRED)
7	06504788	4							NUT
8	06504788	4							CLOCKSPRING, (Reference), (NOT SERVICED)
9	06504788	4							SCREW, Tap/Lg Rd Wa Hd Multifunction Sw M4x0.7x14.00 (Not Serviced), (NOT SERVICED)
10									SWITCH, Multifunction
	04608382	1							Base w/o Fog Lp
	04608383	1							w/Fog Lp
	04671257	1							w/Frt and Rear Fog Lp European
	04671258	1							w/Rear Fog Lp European
11									SHROUD, Steering Column
	0QH17SC8	1					DG0		Dark Cirrus Gray, Upper
	0QH17S JL	1					DG0		Dark Silverfern, Upper
	0QH17TAZ	1					DG0		Agate, Upper
12									SHROUD, Steering Column
	0QH19SC8	1					DG0		Dark Cirrus Gray, Lower

SEBRING JX, SEBRING JXI (JX)
 SERIES LINE
 H = HIGHLINE C = CHRYSLER
 P = PREMIUM

BODY
 27 = 2-DR CONVERTIBLE

ENGINE
 ECB = 2.0L 4 Cyl SOHC 16V
 SMPI Engine
 EDZ = 2.4L 4 Cyl DOHC 16V
 SMPI Engine
 EEB = 2.5L V6 SOHC 24V
 SMPI Engine

TRANSMISSION
 DG0 = All Automatic Transmissions
 DBB = All Manual Transmissions
 DD4 = 5-Speed Perf. Manual
 Transmission
 DGL = 4-Speed Automatic
 Transmission

AR = use ase required - = Non illustrated part

1997 JX

**Column, Steering, Upper And Lower
Figure 19-220**

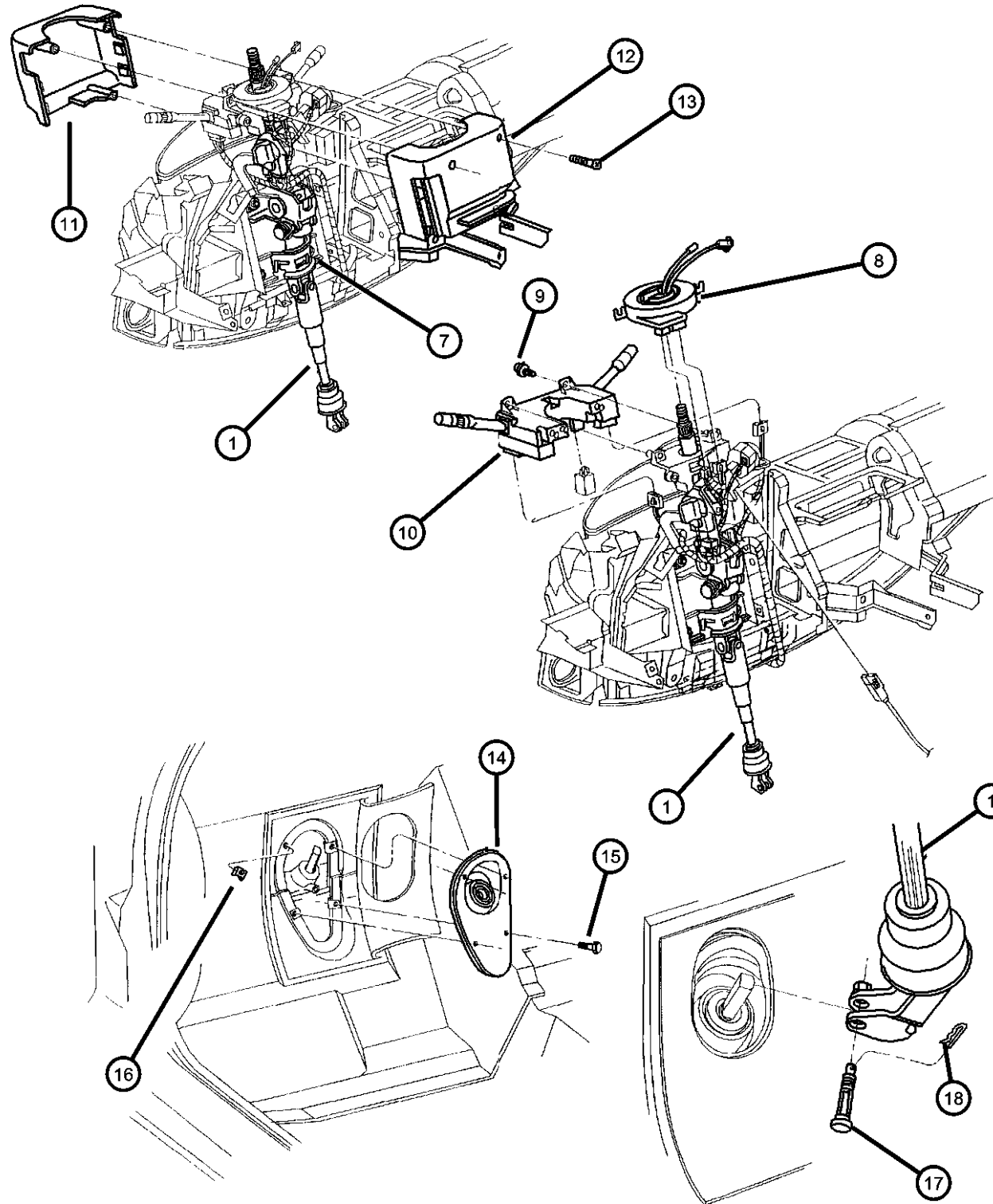

ITEM	PART NUMBER	QTY	LINE	SERIES	BODY	ENGINE	TRANS	TRIM	DESCRIPTION
	0QH19SJL	1					DG0		Dark Silverfern, Lower
	0QH19TAZ	1					DG0		Agate, Lower
	0QH24SC8	1					DBB		Dark Cirrus Gray, Lower
	0QH24SJL	1					DBB		Dark Silverfern, Lower
	0QH24TAZ	1					DBB		Agate, Lower
13	0QH24TAZ	1							SCREW, PRC/PAN Hd Strg Col Shroud .164-15x1.00, (NOT SERVICED),
14	04600168	1							COVER, Steering Column
15	06034978	AR	C						SCREW, Hex Flange Head Tapping, .19-16x1.00, Dash Cover Assy. to Strg Col
16	06032031	5							NUT, Spring, .19-16
17	06506112AA	1							BOLT, Upper Cplg M8x1.25x42.50 (Also use 6036212AA Clip)
18	06036212AA	1							CLIP, Steering coupling, Cplg Bolt Retainer .250x.766x.059 (Also use 6506112AA Bolt)
-19	06036212AA	1							COLUMN, Steering, Auto/trans, (NOT REQUIRED)
-20	06036212AA	1							SHAFT, Steering Column, (Intermediate) (Service in Steering Column), (NOT SERVICED)

SEBRING JX, SEBRING JXI (JX)
 SERIES LINE
 H = HIGHLINE C = CHRYSLER
 P = PREMIUM

BODY
 27 = 2-DR CONVERTIBLE

ENGINE
 ECB = 2.0L 4 Cyl SOHC 16V SMPI Engine
 EDZ = 2.4L 4 Cyl DOHC 16V SMPI Engine
 EEB = 2.5L V6 SOHC 24V SMPI Engine

TRANSMISSION
 DG0 = All Automatic Transmissions
 DBB = All Manual Transmissions
 DD4 = 5-Speed Perf. Manual Transmission
 DGL = 4-Speed Automatic Transmission

AR = use ase required - = Non illustrated part

1997 JX

Gear, Rack & Pinion, Power And Attaching Parts
Figure 19-316

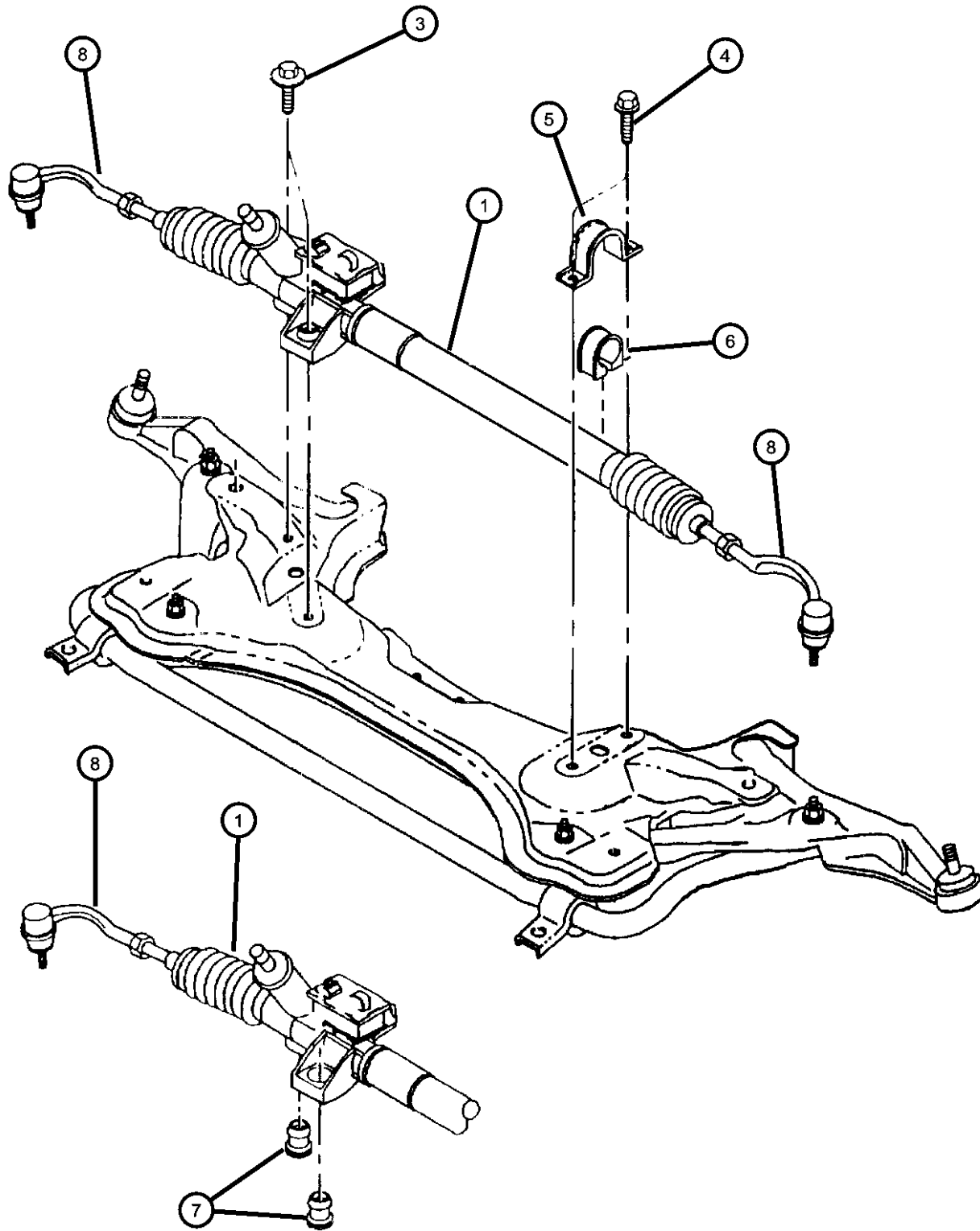

ITEM	PART NUMBER	QTY	LINE	SERIES	BODY	ENGINE	TRANS	TRIM	DESCRIPTION
------	-------------	-----	------	--------	------	--------	-------	------	-------------

Sales Codes:
 SBA= Power Steering
 SBB= Firm Feel Power Steering
 SBC=Speed Proportional Steering

1	04626977	1							GEAR, Power Steering [SBB], European
	R0400240								Mopar Remanufactured Part
	04656139	1							[SBA]
	R0400240								Mopar Remanufactured Part
	04656156	1							[SBB]
	R0400240								Mopar Remanufactured Part
-2	04606045	1							SWITCH, Power Steering, Pressure
3	06503581	2							SCREW AND WASHER, Hex Head, M10-1.5x65, Strg Gear to C/Member
4	06101670	4							SCREW AND WASHER, Hex Head, M10x1.50x35
5	04616917	1							CLAMP, Steering Gear
6	04616918	1							BUSHING, Steering GearRight
7	04616919	2							BUSHING, Steering GearLeft
8									END, Tie Rod
	04796864	1							Right
	04796865	1							Left
-9	06503046	2			C				NUT, Hex Lock, M12 x 1.25, Tie Rod Stud w/Nylon Ring
-10	06503046	2							SCREW, and WASHER, Strg Gear Clamp to C/Member M10x1.5x45 ((NOT SERVICED)

SEBRING JX, SEBRING JXI (JX)
 SERIES LINE
 H = HIGHLINE C = CHRYSLER
 P = PREMIUM

BODY
 27 = 2-DR CONVERTIBLE

ENGINE
 ECB = 2.0L 4 Cyl SOHC 16V
 SMPI Engine
 EDZ = 2.4L 4 Cyl DOHC 16V
 SMPI Engine
 EEB = 2.5L V6 SOHC 24V
 SMPI Engine

TRANSMISSION
 DG0 = All Automatic Transmissions
 DBB = All Manual Transmissions
 DD4 = 5-Speed Perf. Manual
 Transmission
 DGL = 4-Speed Automatic
 Transmission

AR = use ase required - = Non illustrated part

1997 JX

**Tie Rod Ends
Figure 19-426**

ITEM	PART NUMBER	QTY	LINE	SERIES	BODY	ENGINE	TRANS	TRIM	DESCRIPTION
1	06503046	2							NUT, Hex Lock, M12 x 1.25, Tie Rod Stud w/Nylon Ring END, Tie Rod
2									
	04796864	1							Right
	04796865	1							Left

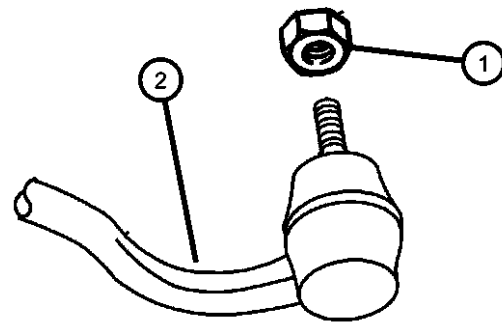

SEBRING JX, SEBRING JXI (JX)
 SERIES LINE
 H = HIGHLINE C = CHRYSLER
 P = PREMIUM

BODY
 27 = 2-DR CONVERTIBLE

ENGINE
 ECB = 2.0L 4 Cyl SOHC 16V SMPI Engine
 EDZ = 2.4L 4 Cyl DOHC 16V SMPI Engine
 EEB = 2.5L V6 SOHC 24V SMPI Engine

TRANSMISSION
 DG0 = All Automatic Transmissions
 DBB = All Manual Transmissions
 DD4 = 5-Speed Perf. Manual Transmission
 DGL = 4-Speed Automatic Transmission

AR = use ase required - = Non illustrated part

1997 JX

**Pump Assembly And Mounting
Figure 19-520**

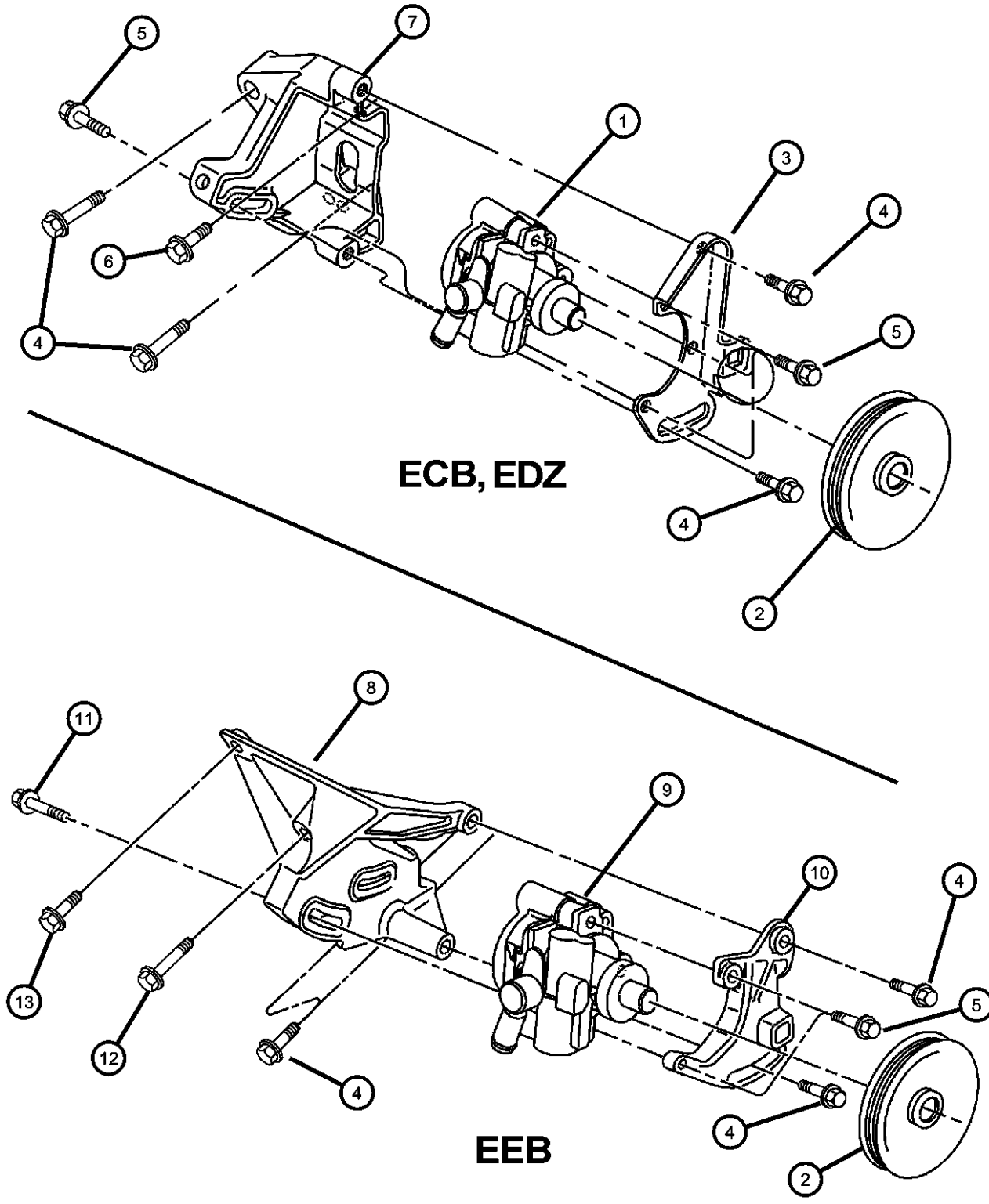

ITEM	PART NUMBER	QTY	LINE	SERIES	BODY	ENGINE	TRANS	TRIM	DESCRIPTION
Sales Codes: ECB= 2.0L 4 Cyl. SOHC 16 Valve EDZ= 2.4L 4 Cyl. DOHC 16 Valve EEB= 2.5L 6 Cyl. SOHC 24 Valve									
1	04656034	1				ECB, EDZ			PUMP, Power Steering
	R4656034								Mopar Remanufactured Part
	04883077								Mopar Power Steering Fluid Quart
2	04573747	1							PULLEY, Power Steering Pump
3	04663050	1				ECB, EDZ			BRACKET, Power Steering, Pivot
4	06101514	2				ECB, EDZ			BOLT AND WASHER, Hex Head, M10x1.5x35, P/S Pivot Bracket Pump Bracket
5	06101759	4							SCREW AND WASHER, Hex Head, M8x1.25x35, Pump Pivot Bracket to Pump
6	06101524	1				ECB, EDZ			BOLT AND WASHER, Hex Head, M10x1.5x30, Bracket to Block
7	04573743	1				EEB			BRACKET, Power Steering Pump
8	04573744	1				EEB			BRACKET, Power Steering, Adjust
9	04656062	1				EEB			PUMP, Power Steering
10	04573743	1				EEB			BRACKET, Power Steering Pump
11	06503235	4				EEB			SCREW AND WASHER, Hex Head, M8x1.25x50, P/S Bracket to Block
12	06503034	1				EEB			BOLT, Hex Head, M10x1.25x65, P/S Bracket to Cylinder Hd
13	06503037	1				EEB			SCREW, Hex Head, M10x1.25x34, P/S Bracket to Cylinder Hd

SEBRING JX, SEBRING JXI (JX)
 SERIES LINE
 H = HIGHLINE C = CHRYSLER
 P = PREMIUM

BODY
 27 = 2-DR CONVERTIBLE

ENGINE
 ECB = 2.0L 4 Cyl SOHC 16V SMPI Engine
 EDZ = 2.4L 4 Cyl DOHC 16V SMPI Engine
 EEB = 2.5L V6 SOHC 24V SMPI Engine

TRANSMISSION
 DG0 = All Automatic Transmissions
 DBB = All Manual Transmissions
 DD4 = 5-Speed Perf. Manual Transmission
 DGL = 4-Speed Automatic Transmission

AR = use ase required - = Non illustrated part

Hoses, Power Steering
Figure 19-716

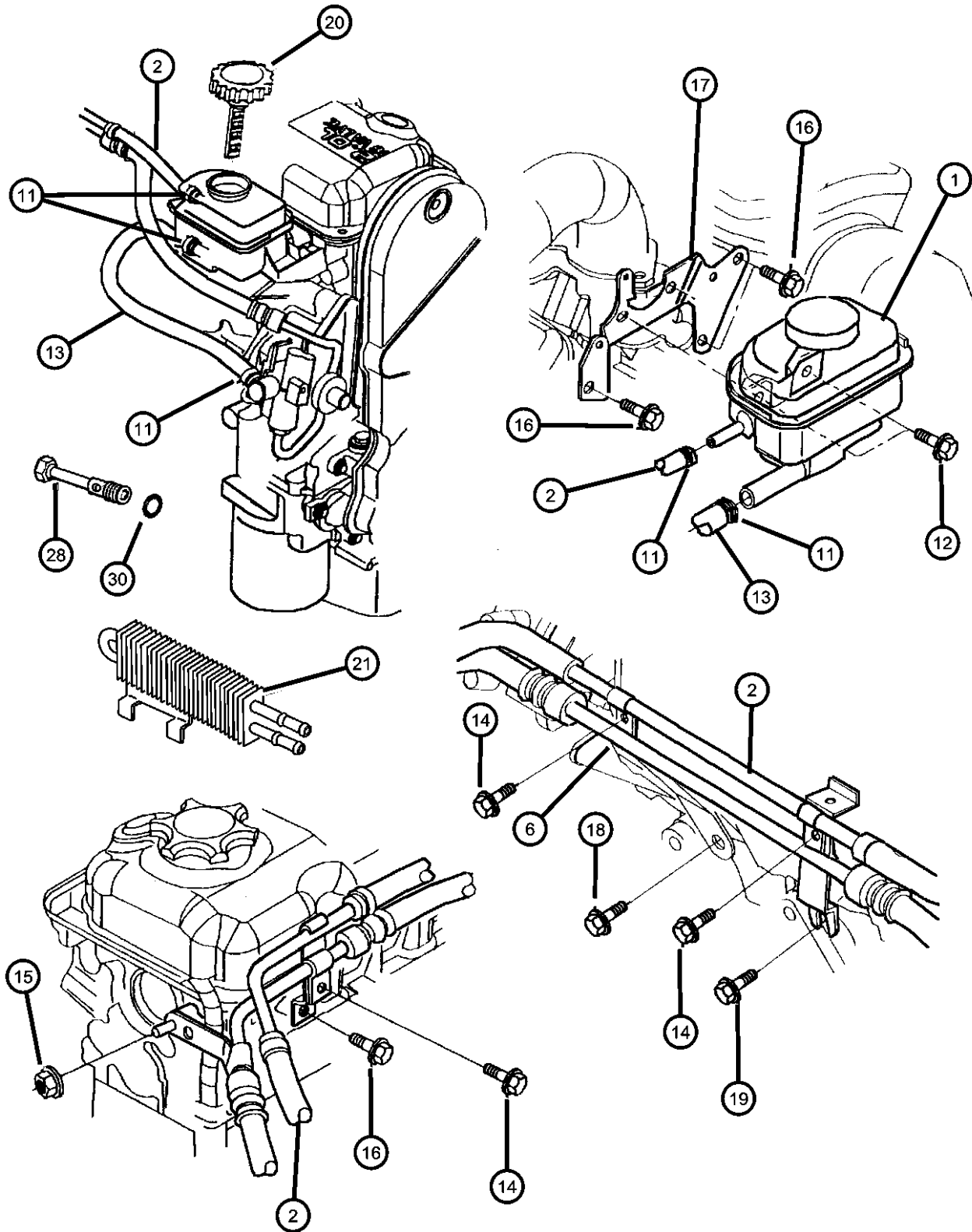

ITEM	PART NUMBER	QTY	LINE	SERIES	BODY	ENGINE	TRANS	TRIM	DESCRIPTION
------	-------------	-----	------	--------	------	--------	-------	------	-------------

Sales Codes:
DGL = TRANSMISSION - AUTOMATIC 4-SPD, 41TE
DG0 = TRANSMISSIONS - ALL AUTOMATIC
ECB= 2.0L 4 Cyl. SOHC 16 Valve
EDZ= 2.4L 4 Cyl. DOHC 16 Valve
EEB= 2.5L 6 Cyl. SOHC 24 Valve

1	04764092	1							RESERVOIR, Power Steering Pump, with Cap
2	04764445	1				ECB, EDZ			HOSE, Power Steering Reservoir
-3	04764445	1							NUT, M16x1.50, (NOT SERVICED)
-4	05205254	1				ECB, EDZ			O RING, Power Steering Hose
-5									CLAMP, Hose, M18.5
	06504217	2				EEB			
		2				ECB, EDZ			
6									HOSE, Power Steering
	04656074	1				ECB, EDZ			
	04656118	1				EEB			
-7									BOLT, Banjo
	04764841AB	1				ECB			
		1				EEB			
-8		1							WASHER, Banjo, (NOT SERVICED)
-9		1							NUT, [Service in Assy], (NOT SERVICED)
-10									O RING, Power Steering Hose
	04626691	1				ECB, EDZ			Banjo Fitting
		1				EEB			Banjo Fitting
11	00870469	AR							CLAMP, Power Steering Hose
12	06502905	2							SCREW, Hex Flange Head, M8x1.25x23, Resvr Mtg
13									HOSE, Power Steering Reservoir
	04626885	1				ECB, EDZ			
	04626886	1				EEB			
14									BOLT, Hex Flange Head, .312-18x.50
	00154726	2				EEB			P/S Pressure to Return Hose
		1				ECB, EDZ			P/S Pressure to Return Hose
15	06500274	1				ECB			LOCK NUT, M6x1.0x6

SEBRING JX, SEBRING JXI (JX)
SERIES LINE
H = HIGHLINE C = CHRYSLER
P = PREMIUM

BODY
27 = 2-DR CONVERTIBLE

ENGINE
ECB = 2.0L 4 Cyl SOHC 16V SMPI Engine
EDZ = 2.4L 4 Cyl DOHC 16V SMPI Engine
EEB = 2.5L V6 SOHC 24V SMPI Engine

TRANSMISSION
DG0 = All Automatic Transmissions
DBB = All Manual Transmissions
DD4 = 5-Speed Perf. Manual Transmission
DGL = 4-Speed Automatic Transmission

AR = use ase required - = Non illustrated part

1997 JX

Hoses, Power Steering
Figure 19-716

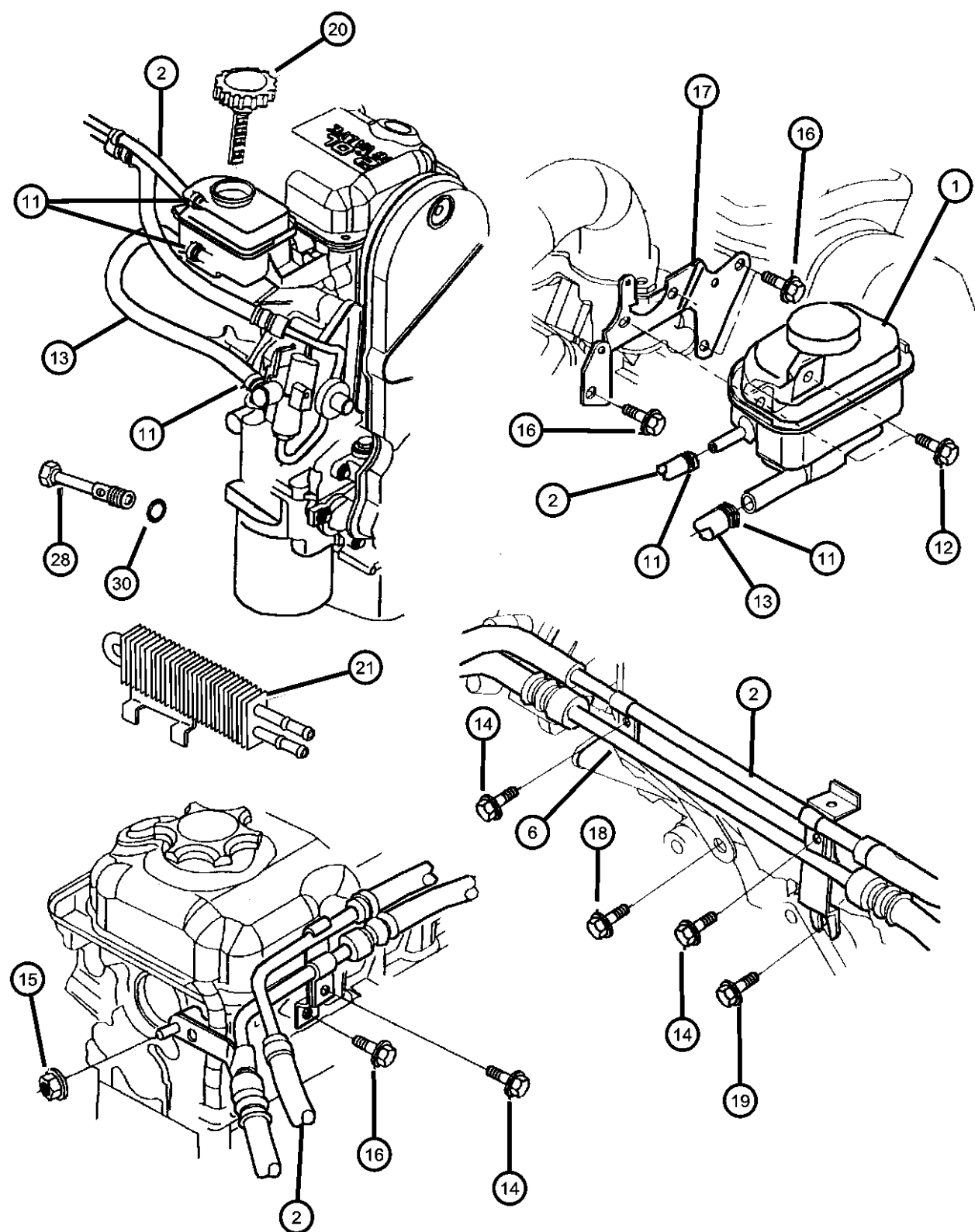

ITEM	PART NUMBER	QTY	LINE	SERIES	BODY	ENGINE	TRANS	TRIM	DESCRIPTION
16									BOLT AND CONED WASHER, M8x1.25x18
	06101506	2				EDZ			
		2				ECB			
		3				EEB			
17	04695145	1				EEB			BRACKET, Power Steering ReservoirMount
18	06503557	1				EEB			SCREW AND WASHER, Hex Head, M10-1.25x20, P/S Hose to Cylinder Head
19	06503557	1							SCREW, [See Engine], (NOT SERVICED)
20	04695775	1							CAP, Power Steering Reservoir
21	04626911	1							TUBE, Power Steering Cooler, Cooler Assembly
-22	04695823	1							HOSE, Power Steering Return, Rear Cooler
-23	04695827	1							HOSE, Power Steering Return, Cooler/Reservoir
-24	04695827	1							NUT, Tube Assembly Ret Gear Cooler or Reservoir, (NOT SERVICED)
-25									CLAMP, Hose
	02448761	1				EEB			Tube Assy Ret Cooler/Reservoir Dia .655
		1				ECB			Tube Assy Ret Cooler/Reservoir Dia .655
		1				EDZ			Tube Assy Ret Cooler/Reservoir Dia .655
-26	04695734	1							CLIP, Power Steering Hose, (Tubes)
-27	52002044	1							CLIP, Tube, [Oil Cooler]
28									BOLT, Hex Head, M16x1.5x26
	04626942	1				ECB, EDZ			P/Strg Banjo- P/S Pump to Gear Hose
		1				EEB			P/Strg Banjo- P/S Pump to Gear Hose
-29									O RING, Power Steering Hose
	04626691	1				ECB, EDZ			Banjo Fitting
		1				EEB			Banjo Fitting
30									O RING, Power Steering Banjo Fitting

SEBRING JX, SEBRING JXI (JX)

SERIES LINE
H = HIGHLINE C = CHRYSLER
P = PREMIUM

BODY
27 = 2-DR CONVERTIBLE

ENGINE
ECB = 2.0L 4 Cyl SOHC 16V SMPI Engine
EDZ = 2.4L 4 Cyl DOHC 16V SMPI Engine
EEB = 2.5L V6 SOHC 24V SMPI Engine

TRANSMISSION
DG0 = All Automatic Transmissions
DBB = All Manual Transmissions
DD4 = 5-Speed Perf. Manual Transmission
DGL = 4-Speed Automatic Transmission

AR = use ase required - = Non illustrated part

1997 JX

Hoses, Power Steering
Figure 19-716

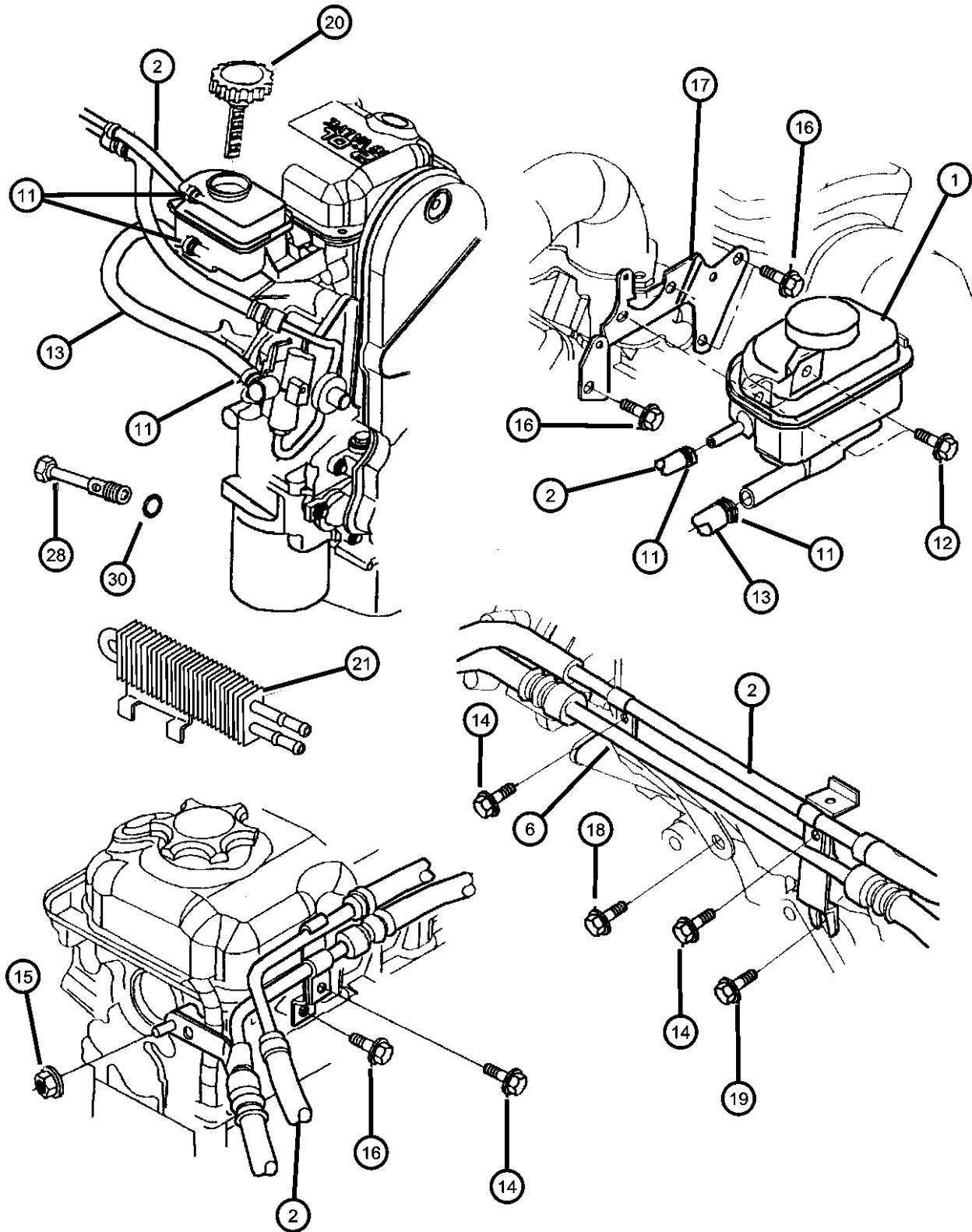

ITEM	PART NUMBER	QTY	LINE	SERIES	BODY	ENGINE	TRANS	TRIM	DESCRIPTION
	04361097	1				ECB, EDZ			Hose to Pump
		1				EEB			Hose to Pump
-31	05274438	1							BRACKET, Power Steering Hose, (Isol)
-32	06035614	3							SCREW, Hex Flange Head Tapping, .25-14x.75, P/Strg Bracket
-33									CLAMP, Hose, M18.5
	06504217	2				EEB			Tube Assy, ret Gear Cooler Thk 1.09
		2				ECB, EDZ			Tube Assy Ret Gear Cooler Thk 1.09
-34	06015756	1				ECB			STRAP, Tie, P/S Suct Hose to Pressure
-35	04695829	1				EEB			HOSE, Power Steering Return, Strg Gear to Reservoir
-36									NUT, Hex Flange, M8x1.25
	06101467	4				EEB			P/S Hose to Cylinder Head
		1				EDZ			P/S Hose to Cylinder Head
-37									CLAMP, Hose, M18.5
	06504217	2				EEB			Tube Assy Ret Cooler/Reservoir Thk 1.09
		2				ECB, EDZ			Tube Assy Ret Cooler/Reservoir Thk 1.09

SEBRING JX, SEBRING JXI (JX)
 SERIES LINE
 H = HIGHLINE C = CHRYSLER
 P = PREMIUM

BODY
 27 = 2-DR CONVERTIBLE

ENGINE
 ECB = 2.0L 4 Cyl SOHC 16V SMPI Engine
 EDZ = 2.4L 4 Cyl DOHC 16V SMPI Engine
 EEB = 2.5L V6 SOHC 24V SMPI Engine

TRANSMISSION
 DG0 = All Automatic Transmissions
 DBB = All Manual Transmissions
 DD4 = 5-Speed Perf. Manual Transmission
 DGL = 4-Speed Automatic Transmission



AR = use ase required - = Non illustrated part

1997 JX

Group - 41TE-AE

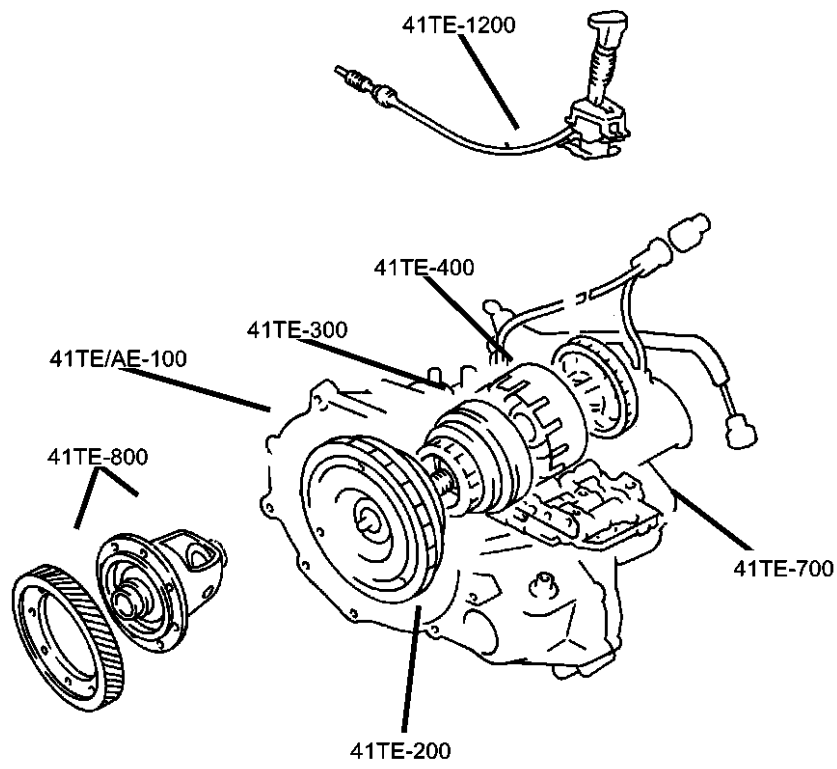
Automatic Transaxle 4 Speed

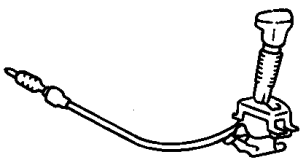

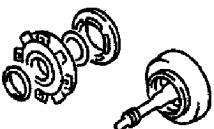
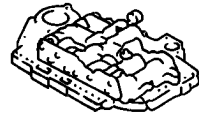
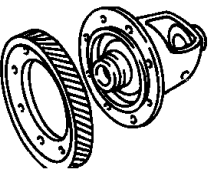
<p>41TE-AE-100 Transaxle Assembly</p> 	<p>41TE-AE-1200 Gearshift Controls</p> 	<p>41TE-AE-200 Case and Extension</p> 	<p>41TE-AE-300 Oil Pump</p> 
<p>41TE-AE-400 Gear Train</p> 	<p>41TE-AE-700 Valve Body</p> 	<p>41TE-AE-800 Differential</p> 	

Group - 41TE-AE Automatic Transaxle 4 Speed

Illustration Title	Group-Fig. No.
Transaxle Assembly	
Transaxle Assembly Automatic Transaxle, (DGL)	Fig. 41TE-AE - 120
Case and Extension	
Transaxle Mounting and Misc. Parts Automatic Transaxle, (DGL)	Fig. 41TE-AE - 205
Case, Extension and Solenoid Automatic Transaxle, (DGL)	Fig. 41TE-AE - 240
Oil Pump	
Pump, Oil with Reaction Shaft Automatic Transaxle, (DGL)	Fig. 41TE-AE - 320
Gear Train	
Shaft Transfer Automatic Transaxle,(DGL)	Fig. 41TE-AE - 415
Clutch, Input Shaft Automatic Transaxle, (DGL)	Fig. 41TE-AE - 425
Gear Train Automatic Transaxle,(DGL)	Fig. 41TE-AE - 440
Valve Body	
Valve Body Automatic Transaxle,(DGL)	Fig. 41TE-AE - 715
Accumulator Piston and Springs Automatic Transaxle, (DGL)	Fig. 41TE-AE - 725
Parking Sprag Automatic Transaxle, (DGL)	Fig. 41TE-AE - 740
Differential	
Automatic Transaxle, (DGL)	Fig. 41TE-AE - 820
Gearshift Controls	
Controls, Gearshift, Floor Shift, (DGL)	Fig. 41TE-AE - 1210

**Transaxle Assembly Automatic Transaxle, (DGL)
Figure 41TE-AE-120**

ITEM	PART NUMBER	QTY	LINE	SERIES	BODY	ENGINE	TRANS	TRIM	DESCRIPTION
------	-------------	-----	------	--------	------	--------	-------	------	-------------

NOTE; DGL = 4 Spd Auto Trans 41TE
EDZ = 2.4L 4 Cyl - DOHC
EEB = 2.5L V6 Gas SOHC

1									TRANSAXLE, With Torque Converter
	04883034	1				EDZ	DGL		Production No. 4800634
	R4883034AA								Mopar Remanufactured Part
	04883035	1				EEB	DGL		Production No. 4800635
	R4883035AA								Mopar Remanufactured Part
	05010124AA								Mopar Automatic Transmission Fluid Quart
	05010125AC								Mopar Automatic Transmission Fluid Gallon
-2	04778031	1					DGL		CONVERTER PACKAGE, Torque
	R4778031AB								Mopar Remanufactured Part

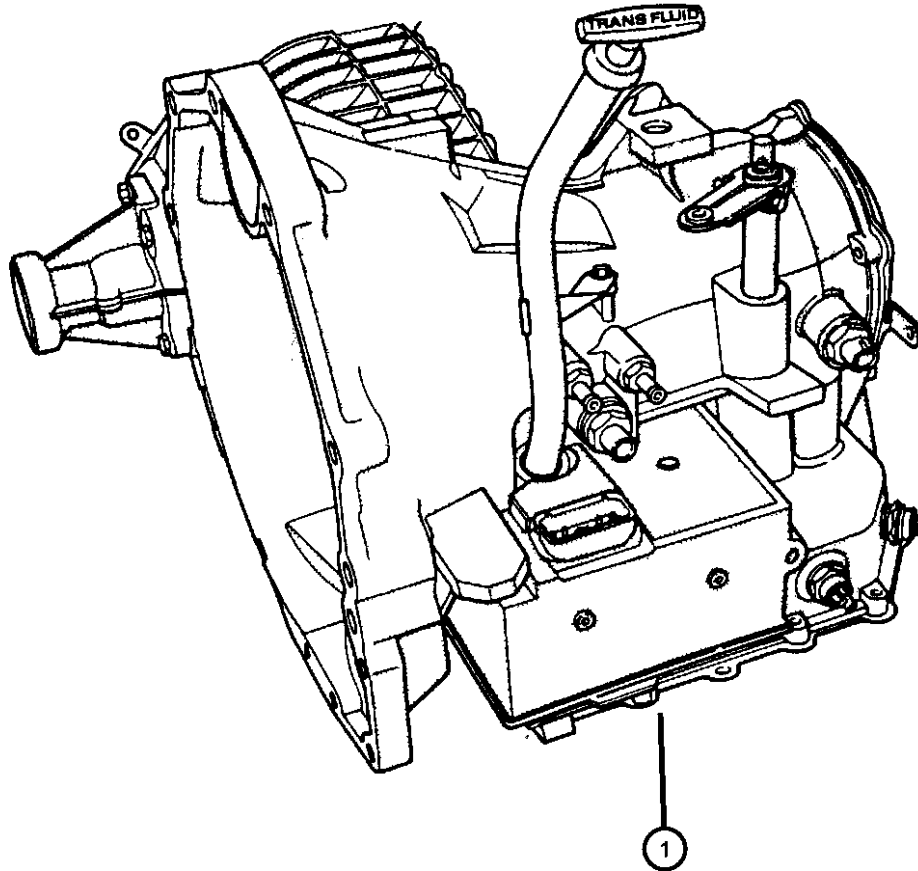

SEBRING JX, SEBRING JXI (JX)
SERIES LINE
H = HIGHLINE C = CHRYSLER
P = PREMIUM

BODY
27 = 2-DR CONVERTIBLE

ENGINE
ECB = 2.0L 4 Cyl SOHC 16V SMPI Engine
EDZ = 2.4L 4 Cyl DOHC 16V SMPI Engine
EEB = 2.5L V6 SOHC 24V SMPI Engine

TRANSMISSION
DG0 = All Automatic Transmissions
DBB = All Manual Transmissions
DD4 = 5-Speed Perf. Manual Transmission
DGL = 4-Speed Automatic Transmission

AR = use ase required - = Non illustrated part

1997 JX

**Transaxle Mounting and Misc. Parts Automatic Transaxle, (DGL)
Figure 41TE-AE-205**

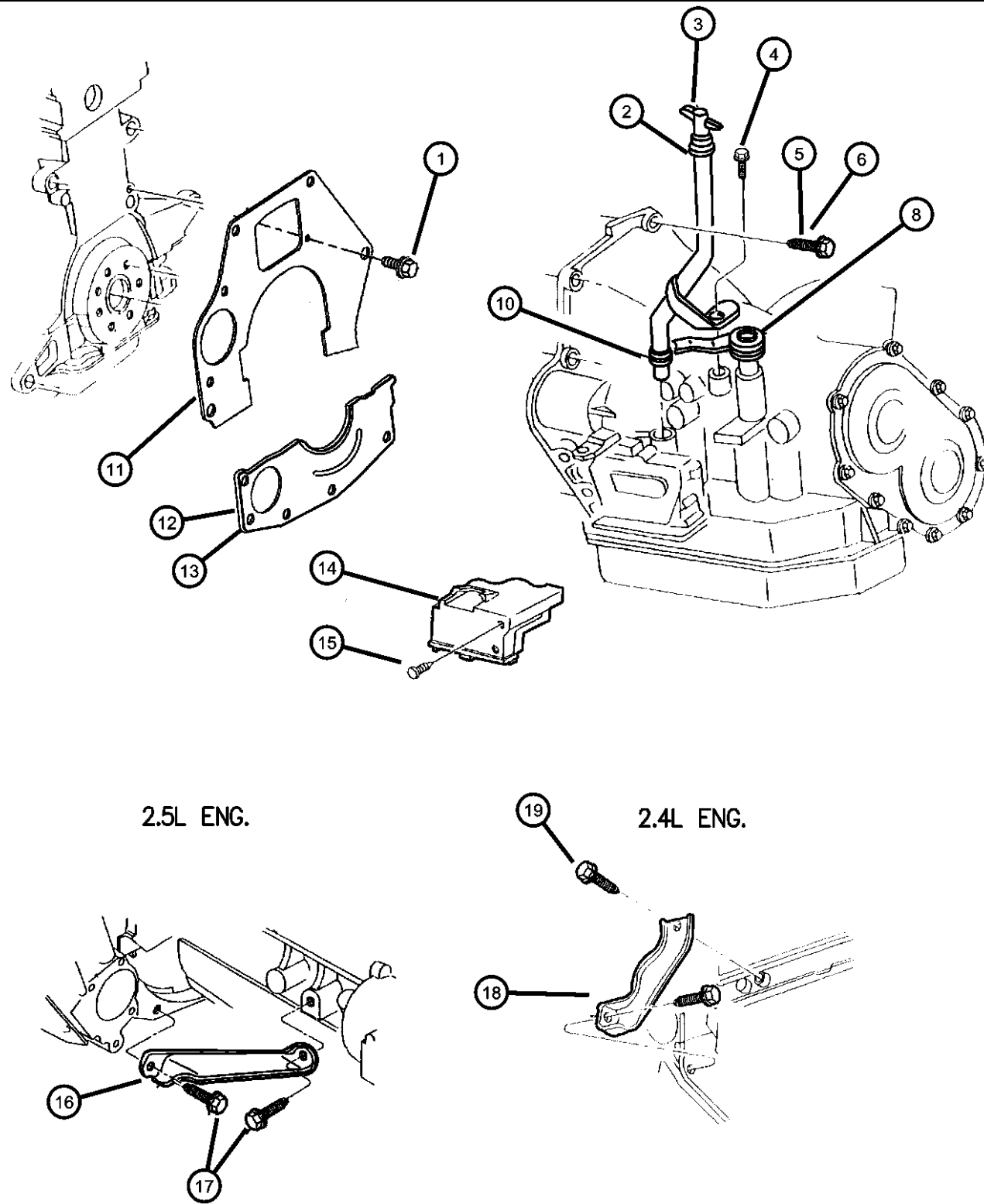

2.5L ENG.

2.4L ENG.

ITEM	PART NUMBER	QTY	LINE	SERIES	BODY	ENGINE	TRANS	TRIM	DESCRIPTION
NOTE: DGL = 4 Spd Auto Trans 41TE - FWD ECB = 2.0L 4 Cyl - SOHC EDZ = 2.4L 4 Cyl - DOHC EEB = 2.5L V6 Gas SOHC									
1	06500136	1					DGL		SCREW AND WASHER, Hex Head, M6x1x14
2	04593064	1					DGL		TUBE, Filler, Oil
3	04593273	1				EDZ			INDICATOR, Transmission Fluid Level
4	04593273	1							SCREW, Indicator Tube Mtg., M6x1.0x12, (NOT SERVICED)
5	06501742	4				EEB			SCREW, Hex Head, M12x1.75x50
6	06503523	2				EDZ			BOLT, Hex Head, M12-1.75x60
		2				EEB			
-7	06503244	1				EDZ			STUD
8	04670321	1					DGL		LEVER, Manual Control
-9	06101978	1					DGL		SCREW AND WASHER, Hex Head, M8-1.25x40, Control Lever, M6x1.0x40
10	06030608	1					DGL		SEAL, Oil Filler Tube, Indicator
11	04593175	1				EDZ			COVER, Transmission Dust
12	04792251	1				EDZ			COLLAR, Structural, Oil Pan To Transmission
13	04505678	1				EEB			COVER, Transaxle Converter
14	04659041	1					DGL		SHIELD, Transmission Solenoid, Solenoid Sound
15	06033840	2					DGL		PIN, Push, .30x1.16
16									STRUT, Shock Absorber
	04573766	1				EEB			Left
	04573770	1				EEB			Right
17	06503797	2				EDZ			SCREW AND WASHER, Hex Head, M12x1.75x45
18									STRUT, Engine Mount
	04593274	1				ECB, EDZ			Rear
	04593336	1				ECB, EDZ			Eng. to Trans., Front, w/2.4L Eng.
19									SCREW AND WASHER, Hex Head, M12x1.75x30

SEBRING JX, SEBRING JXI (JX)
 SERIES LINE
 H = HIGHLINE C = CHRYSLER
 P = PREMIUM

BODY
 27 = 2-DR CONVERTIBLE

ENGINE
 ECB = 2.0L 4 Cyl SOHC 16V SMPI Engine
 EDZ = 2.4L 4 Cyl DOHC 16V SMPI Engine
 EEB = 2.5L V6 SOHC 24V SMPI Engine

TRANSMISSION
 DG0 = All Automatic Transmissions
 DBB = All Manual Transmissions
 DD4 = 5-Speed Perf. Manual Transmission
 DGL = 4-Speed Automatic Transmission

AR = use ase required - = Non illustrated part

1997 JX

**Transaxle Mounting and Misc. Parts Automatic Transaxle, (DGL)
Figure 41TE-AE-205**

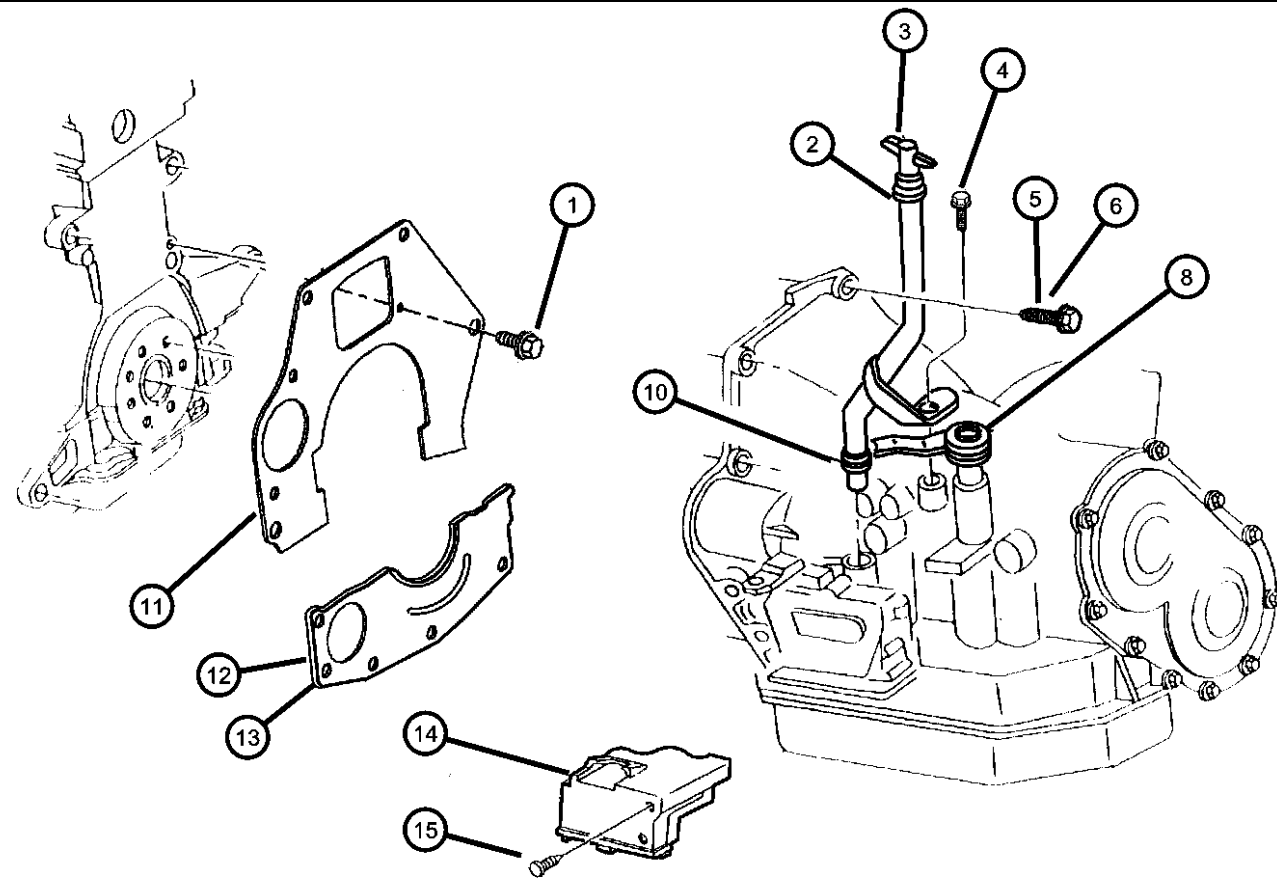

ITEM	PART NUMBER	QTY	LINE	SERIES	BODY	ENGINE	TRANS	TRIM	DESCRIPTION
------	-------------	-----	------	--------	------	--------	-------	------	-------------

	06501741	2				EEB			
		1				EDZ			

2.5L ENG.

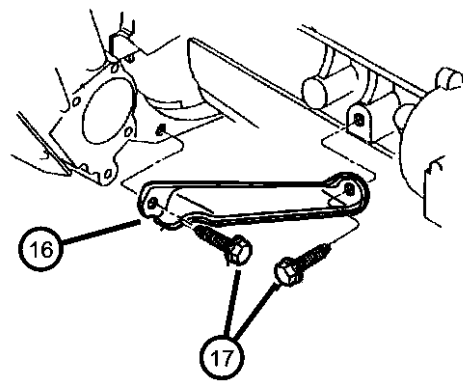

2.4L ENG.

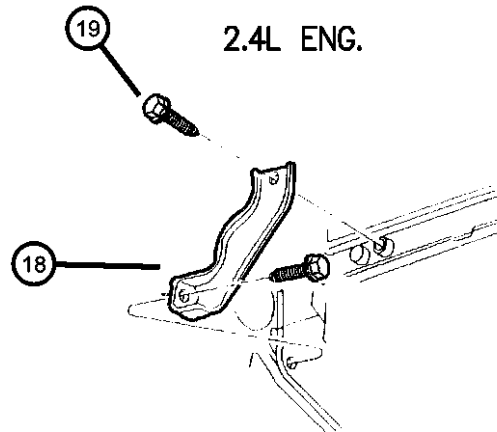

SEBRING JX, SEBRING JXI (JX)
 SERIES LINE
 H = HIGHLINE C = CHRYSLER
 P = PREMIUM

BODY
 27 = 2-DR CONVERTIBLE

ENGINE
 ECB = 2.0L 4 Cyl SOHC 16V SMPI Engine
 EDZ = 2.4L 4 Cyl DOHC 16V SMPI Engine
 EEB = 2.5L V6 SOHC 24V SMPI Engine

TRANSMISSION
 DG0 = All Automatic Transmissions
 DBB = All Manual Transmissions
 DD4 = 5-Speed Perf. Manual Transmission
 DGL = 4-Speed Automatic Transmission

AR = use ase required - = Non illustrated part

1997 JX

**Case, Extension and Solenoid Automatic Transaxle, (DGL)
Figure 41TE-AE-240**

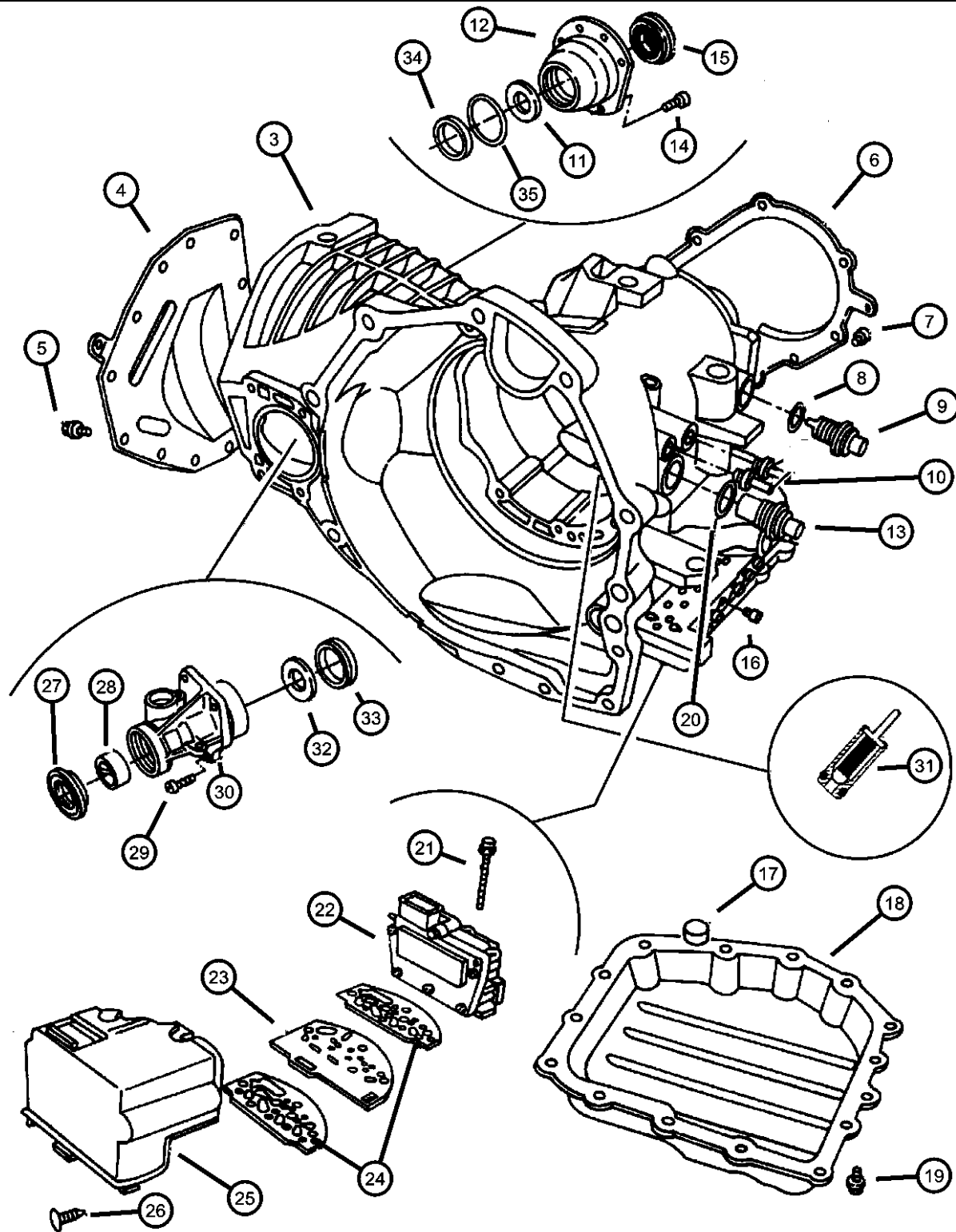

ITEM	PART NUMBER	QTY	LINE	SERIES	BODY	ENGINE	TRANS	TRIM	DESCRIPTION
NOTE: DGL = 4 Spd Auto Trans 41TE - FWD EDZ = 2.4L 4 Cyl - DOHC EEB = 2.5L V6 Gas SOHC									
-1	04883241	1				EDZ	DGL		SEAL AND GASKET PACKAGE, Transmission 41TE Transaxle Complete- Consists Off: 1 - 4412269 SNAP RING, Low & Rev. Cl., Tapered 2 - 4412522 SEAL, Ext. & Diff. Brg. Retainer 1 - 4431649 GASKET, Low & Rev. Piston Retainer 2 - 4431798 GASKET, Trans. Solenoid 1 - 4446612 CUP, Parking Sprag Shaft 1
						EEB	DGL		41TE Transaxle Complete- Consists Off: 1 - 4412269 SNAP RING, Low & Rev. Cl., Tapered 2 - 4412522 SEAL, Ext. & Diff. Brg. Retainer 1 - 4431649 GASKET, Low & Rev. Piston Retainer 2 - 4431798 GASKET, Trans. Solenoid 1 - 4446612 CUP, Parking Sprag Shaft 1
-2	04883879AC	1				EDZ	DGL		OVERHAUL PACKAGE, Transaxle Transaxle Repair- Consists Of: 8 - 4659053 PLATE, Rev. Clutch 4 - 4659054 PLATE, 2nd & 4th Clutch 5 - 4659055 PLATE, Low & Rev. Clutch 1 - 4883241 SEAL & GASKET PACKAGE, Transaxle Repair 1 - 4431648 RETAINER, Low & Rev. Cl. Piston 4 - 6501099 BOLT, M10
						EEB	DGL		Transaxle Repair- Consists Of: 8 - 4659053 PLATE, Rev. Clutch 4 - 4659054 PLATE, 2nd & 4th Clutch 5 - 4659055 PLATE, Low & Rev. Clutch 1 - 4883241 SEAL & GASKET PACKAGE, Transaxle Repair 1 - 4431648 RETAINER, Low & Rev. Cl. Piston 4 - 6501099 BOLT, M10
3	04798304	1				EDZ	DGL		CASE, Transaxle w/2.0L
	04798305	1				EEB	DGL		w/2.5L Eng.
4									PAN, Transaxle Differential Oil

SEBRING JX, SEBRING JXI (JX)
 SERIES LINE
 H = HIGHLINE C = CHRYSLER
 P = PREMIUM

BODY
 27 = 2-DR CONVERTIBLE

ENGINE
 ECB = 2.0L 4 Cyl SOHC 16V SMPI Engine
 EDZ = 2.4L 4 Cyl DOHC 16V SMPI Engine
 EEB = 2.5L V6 SOHC 24V SMPI Engine

TRANSMISSION
 DG0 = All Automatic Transmissions
 DBB = All Manual Transmissions
 DD4 = 5-Speed Perf. Manual Transmission
 DGL = 4-Speed Automatic Transmission

AR = use ase required - = Non illustrated part

1997 JX

**Case, Extension and Solenoid Automatic Transaxle, (DGL)
Figure 41TE-AE-240**

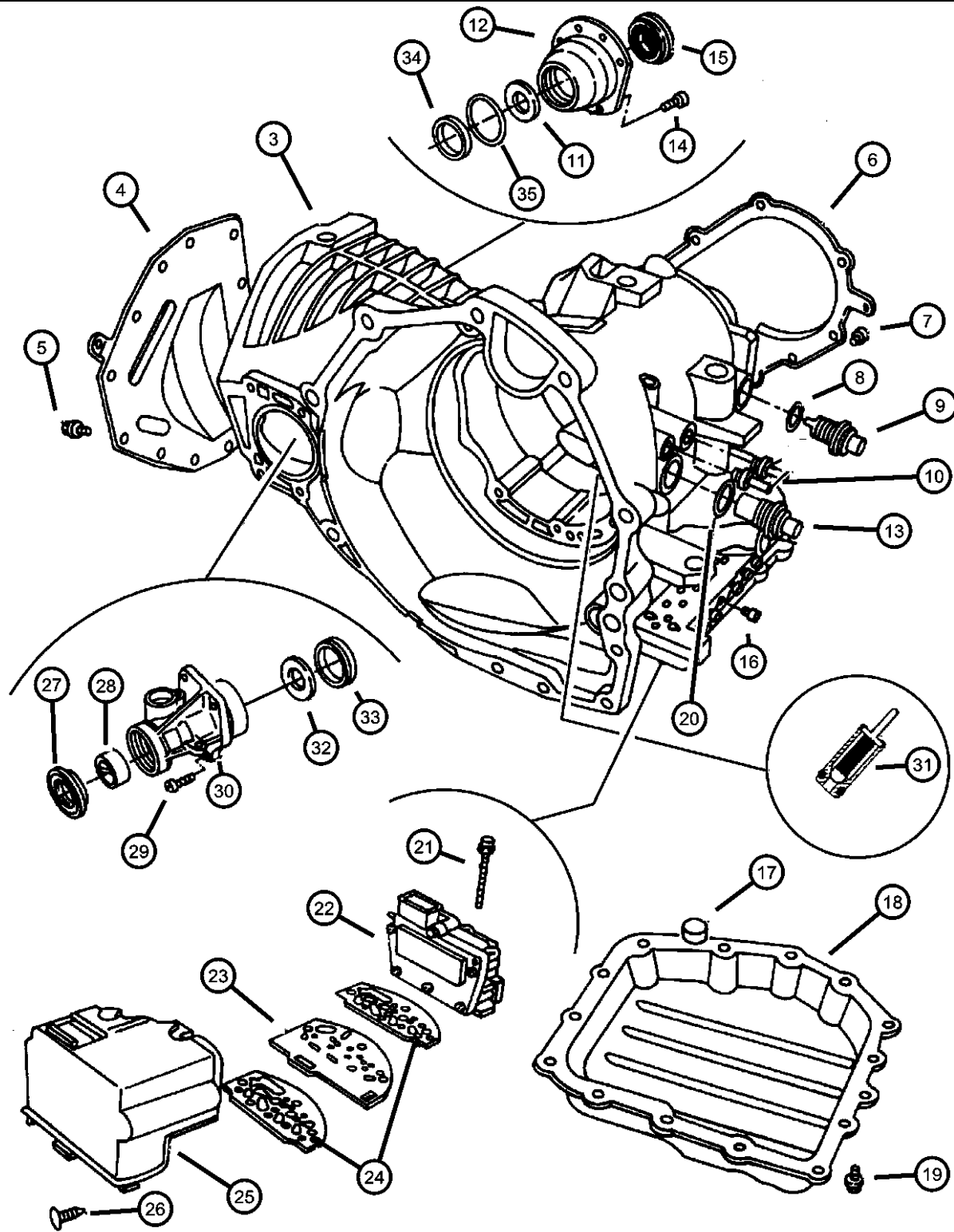

ITEM	PART NUMBER	QTY	LINE	SERIES	BODY	ENGINE	TRANS	TRIM	DESCRIPTION
	04659520	1				EEB	DGL		Trans. Differential Oil
		1				EDZ	DGL		Trans. Differential Oil
5	06501474	12				EEB	DGL		BOLT, Hex Head, M8x1.25x16 w/Washer, Trans. Differential Oil Pan to Case,
		12				EDZ	DGL		w/Washer, Trans. Differential Oil Pan to Case,
6	04659636	1				EEB	DGL		COVER, Transaxle Rear
		1				EDZ	DGL		Trans. End
7	06501474	10				EEB	DGL		BOLT, Hex Head, M8x1.25x16 w/Washer, Trans. End Cover
		10				EDZ	DGL		w/Washer, Trans. End Cover
8	06501701	1				EEB	DGL		O RING, Trans Speed Sensor
		1				EDZ	DGL		
9	04412879	1				EEB	DGL		SENSOR, Transmission Output Speed
		1				EDZ	DGL		
10	04531202	2				EEB	DGL		CONNECTOR, Oil Cooler Hose Trans. Oil Cooler Line, Trans. End
		2				EDZ	DGL		Trans. Oil Cooler Line, Trans. End
11	04659290	1				EEB	DGL		DAM, Differential Extension Oil
		1				EDZ	DGL		Left
12	04659736	1				EDZ	DGL		RETAINER, Differential Bearing Trans. (Cast Iron)
		1				EEB	DGL		Trans. (Cast Iron)
13	04412878	1				EEB	DGL		SENSOR, Transmission Input Speed
		1				EDZ	DGL		
14									SCREW, Hex Flange Head, M8x1.25x33.00

SEBRING JX, SEBRING JXI (JX)
 SERIES LINE
 H = HIGHLINE C = CHRYSLER
 P = PREMIUM

BODY
 27 = 2-DR CONVERTIBLE

ENGINE
 ECB = 2.0L 4 Cyl SOHC 16V
 SMPI Engine
 EDZ = 2.4L 4 Cyl DOHC 16V
 SMPI Engine
 EEB = 2.5L V6 SOHC 24V
 SMPI Engine

TRANSMISSION
 DG0 = All Automatic Transmissions
 DBB = All Manual Transmissions
 DD4 = 5-Speed Perf. Manual
 Transmission
 DGL = 4-Speed Automatic
 Transmission

AR = use ase required - = Non illustrated part

1997 JX

**Case, Extension and Solenoid Automatic Transaxle, (DGL)
Figure 41TE-AE-240**

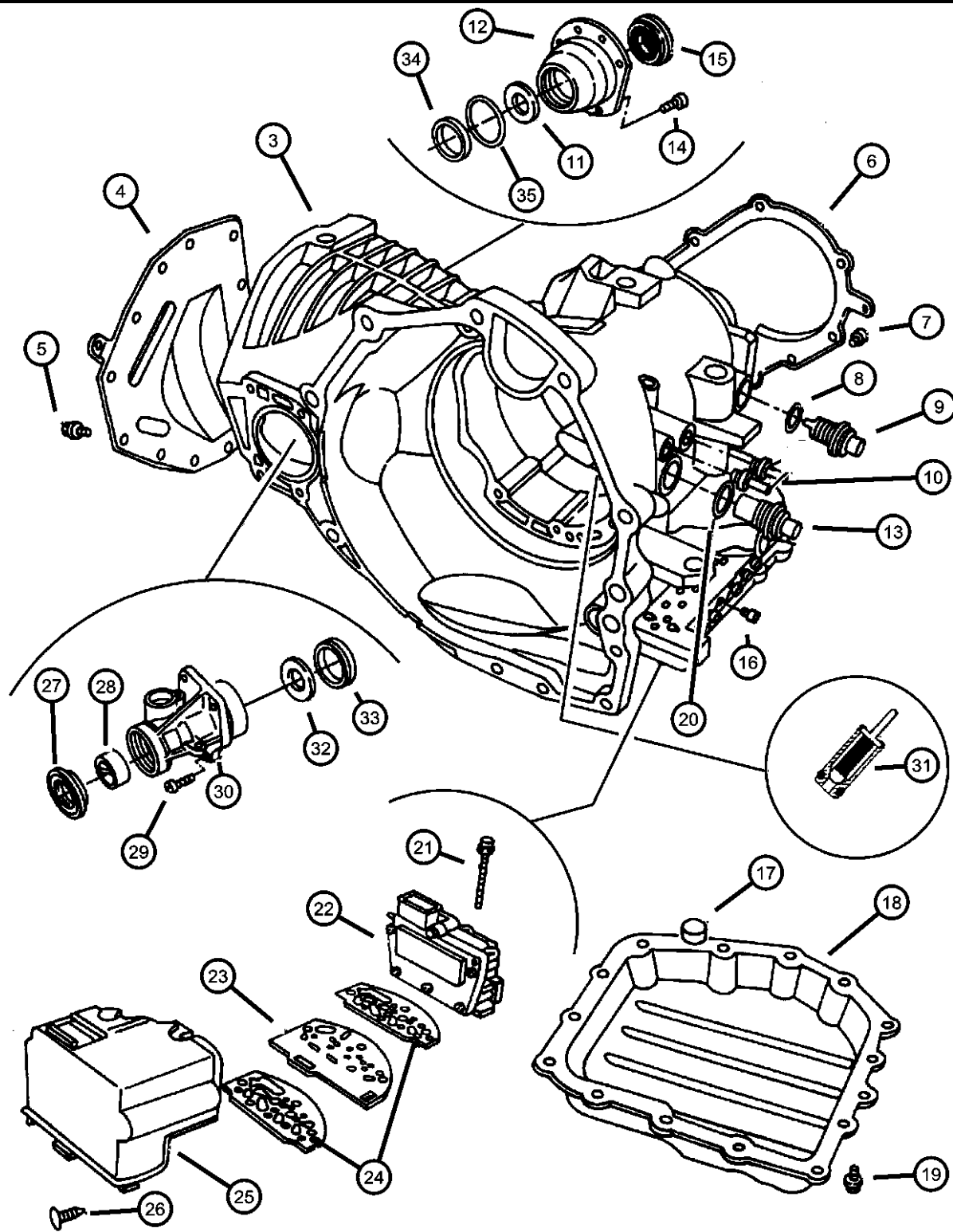

ITEM	PART NUMBER	QTY	LINE	SERIES	BODY	ENGINE	TRANS	TRIM	DESCRIPTION
	06504256	6				EEB	DGL		
		6				EDZ	DGL		
15	04762418AB	1				EDZ	DGL		SEAL, Differential Case
		1				EEB	DGL		
16	06030035	1				EEB	DGL		PLUG, Pressure Check
		1				EDZ	DGL		
17	04446728	1				EEB	DGL		MAGNET, Transmission Case Chip Collector
		1				EDZ	DGL		Case Chip Collector
18	04431997	1				EEB	DGL		PAN, Transmission Oil
		1				EDZ	DGL		
19	06501474	14				EEB	DGL		BOLT, Hex Head, M8x1.25x16 w/Washer, Oil Pan to Case
		14				EDZ	DGL		w/Washer, Oil Pan to Case
20	06501657AB	1				EDZ	DGL		O RING, Trans Speed Sensor (22mm)
		1				EEB	DGL		(22mm)
21	06503546	3				EEB	DGL		SCREW AND WASHER, Hex Head, M6x1x93.5 Solenoid
		3				EDZ	DGL		Solenoid
22	04504570	1				EEB	DGL		SOLENOID PACKAGE, Valve Body 8 Prong Connector, (Use Insul. Pkg. 4419476)
		1				EDZ	DGL		8 Prong Connector, (Use Insul. Pkg. 4419476)
23	04761338	1				EEB	DGL		GASKET PACKAGE, Transmission Solenoid
		1				EDZ	DGL		Spacer
24	04799844AA	2				EDZ	DGL		GASKET, Transmission Solenoid

SEBRING JX, SEBRING JXI (JX)
 SERIES LINE
 H = HIGHLINE C = CHRYSLER
 P = PREMIUM

BODY
 27 = 2-DR CONVERTIBLE

ENGINE
 ECB = 2.0L 4 Cyl SOHC 16V
 SMPI Engine
 EDZ = 2.4L 4 Cyl DOHC 16V
 SMPI Engine
 EEB = 2.5L V6 SOHC 24V
 SMPI Engine

TRANSMISSION
 DG0 = All Automatic Transmissions
 DBB = All Manual Transmissions
 DD4 = 5-Speed Perf. Manual
 Transmission
 DGL = 4-Speed Automatic
 Transmission

AR = use ase required - = Non illustrated part

1997 JX

**Case, Extension and Solenoid Automatic Transaxle, (DGL)
Figure 41TE-AE-240**

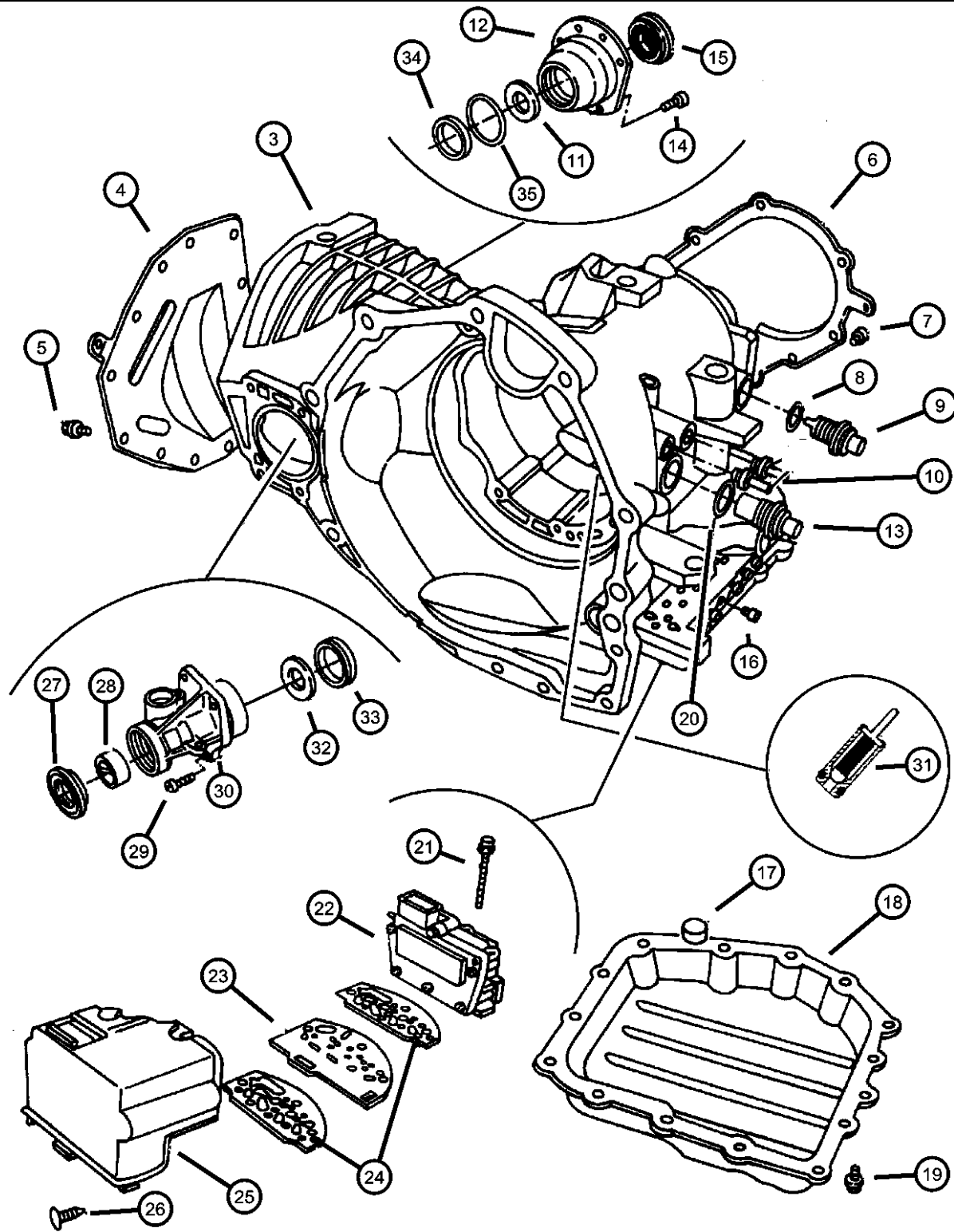

ITEM	PART NUMBER	QTY	LINE	SERIES	BODY	ENGINE	TRANS	TRIM	DESCRIPTION
25	04659041	1				EEB	DGL		SHIELD, Transmission Solenoid, Solenoid Sound
26	06033840	2					DG0		PIN, Push, .30x1.16
27									SEAL
	04412522AB	1				EDZ	DGL		Trans. Extension, Rubber and Metal Rt.
		1				EEB	DGL		Trans. Extension, Rubber and Metal Rt.
28		1							BUSHING, BUSHING, Trans. Extension (Serviced in Ext.), (NOT SERVICED),
29		1							SCREW, Flange Head, M8x1.25x33
	06500511	4				EEB	DGL		Extension to Case
		4				EDZ	DGL		Extension to Case
30									CASE, Transaxle Rear
	04567506	1				EEB	DGL		w/4883034,035,036 Trans
		1				EDZ	DGL		w/4883034,035,036 Trans
31									VALVE, Cooler Bypass
	04659946	1				EEB	DGL		
		1				EDZ	DGL		
32									RETAINER, Transmission Extension Oil
	04567494	1				EDZ	DGL		
		1				EEB	DGL		
33									BEARING CUP, Differential
	04446689	1				EEB	DGL		Extension Bearing
		1				EDZ	DGL		Extension Bearing
34									CUP, Differential Side
	04659237	1				EEB	DGL		(Left Side Diff. Brg. Cup & Cone is Larger Diam.)
		1				EDZ	DGL		(Left Side Diff. Brg. Cup & Cone is Larger Diam.)
		1				EDZ	DGL		
		1				EEB	DGL		
35									SPACER, Final Drive, 0.98mm
	04659257	AR				EEB	DGL		

SEBRING JX, SEBRING JXI (JX)
 SERIES LINE
 H = HIGHLINE C = CHRYSLER
 P = PREMIUM

BODY
 27 = 2-DR CONVERTIBLE

ENGINE
 ECB = 2.0L 4 Cyl SOHC 16V SMPI Engine
 EDZ = 2.4L 4 Cyl DOHC 16V SMPI Engine
 EEB = 2.5L V6 SOHC 24V SMPI Engine

TRANSMISSION
 DG0 = All Automatic Transmissions
 DBB = All Manual Transmissions
 DD4 = 5-Speed Perf. Manual Transmission
 DGL = 4-Speed Automatic Transmission

AR = use ase required - = Non illustrated part

1997 JX

**Case, Extension and Solenoid Automatic Transaxle, (DGL)
Figure 41TE-AE-240**

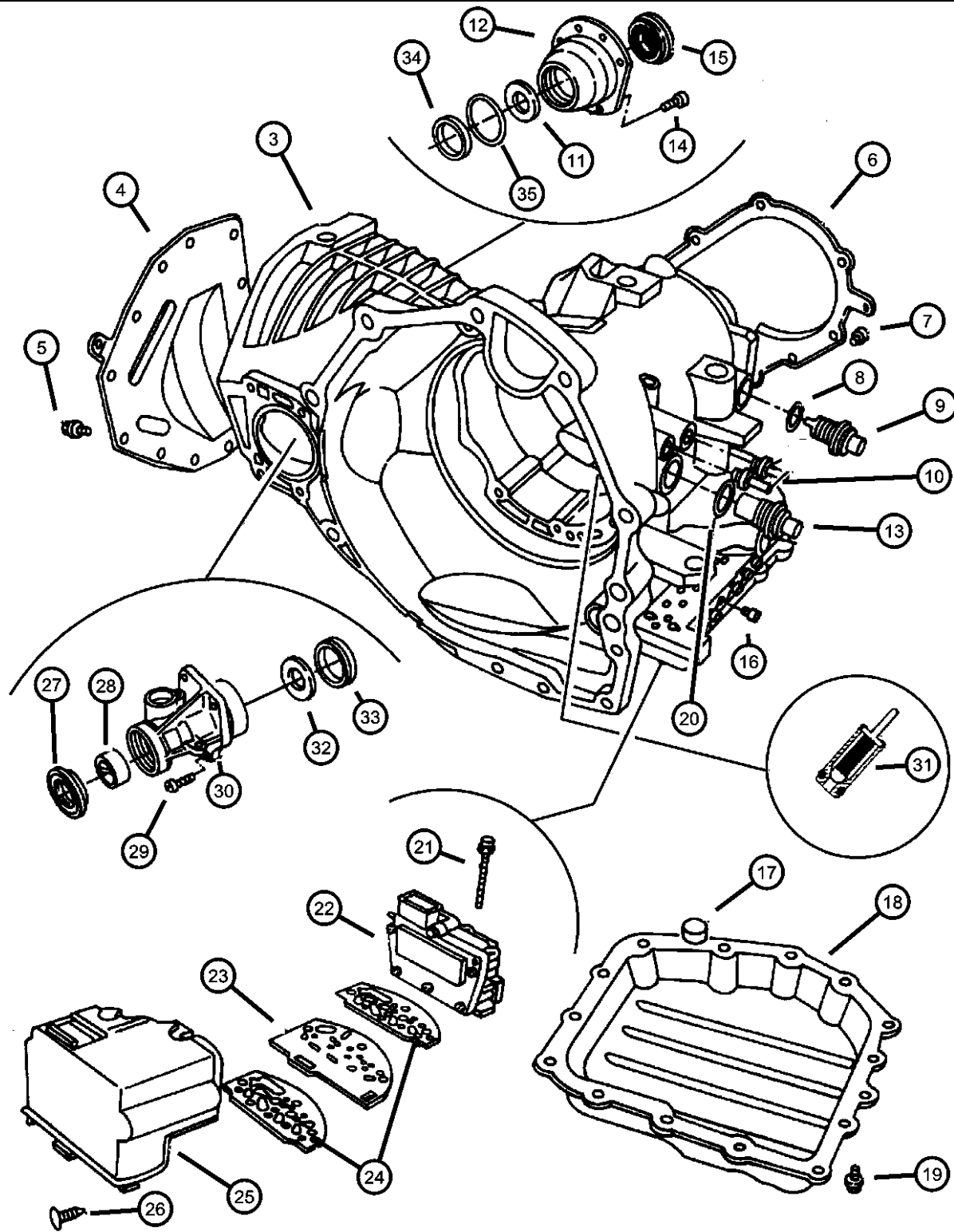

ITEM	PART NUMBER	QTY	LINE	SERIES	BODY	ENGINE	TRANS	TRIM	DESCRIPTION
-36		AR				EDZ	DGL		SPACER, Final Drive, 1.02mm
	04659258	AR				EEB	DGL		
		AR				EDZ	DGL		
-37		AR				EEB	DGL		SPACER, Final Drive, 1.06mm
	04659259	AR				EDZ	DGL		
		AR				EEB	DGL		
-38		AR				EDZ	DGL		SPACER, Final Drive, 1.10mm
	04659260	AR				EEB	DGL		
		AR				EDZ	DGL		
-39		AR				EEB	DGL		SPACER, Final Drive, 1.14mm
	04659261	AR				EDZ	DGL		
		AR				EEB	DGL		
-40		AR				EDZ	DGL		SPACER, Final Drive, 1.18mm
	04659262	AR				EEB	DGL		
		AR				EDZ	DGL		
-41		AR				EEB	DGL		SPACER, Final Drive, 1.22mm
	04659263	AR				EDZ	DGL		
		AR				EEB	DGL		
-42		AR				EDZ	DGL		SPACER, Final Drive, 1.26mm
	04659264	AR				EEB	DGL		
		AR				EDZ	DGL		
-43		AR				EEB	DGL		SPACER, Final Drive, 1.30mm
	04659265	AR				EDZ	DGL		
		AR				EEB	DGL		
-44		AR				EDZ	DGL		SPACER, Final Drive, 1.34mm
	04659266	AR				EEB	DGL		
		AR				EDZ	DGL		
-45		AR				EEB	DGL		SPACER, Final Drive, 1.38mm
	04659267	AR				EDZ	DGL		
		AR				EEB	DGL		
-46		AR				EDZ	DGL		SPACER, Final Drive, 1.42mm
	04659268	AR				EEB	DGL		

SEBRING JX, SEBRING JXI (JX)
 SERIES LINE
 H = HIGHLINE C = CHRYSLER
 P = PREMIUM

BODY
 27 = 2-DR CONVERTIBLE

ENGINE
 ECB = 2.0L 4 Cyl SOHC 16V SMPI Engine
 EDZ = 2.4L 4 Cyl DOHC 16V SMPI Engine
 EEB = 2.5L V6 SOHC 24V SMPI Engine

TRANSMISSION
 DG0 = All Automatic Transmissions
 DBB = All Manual Transmissions
 DD4 = 5-Speed Perf. Manual Transmission
 DGL = 4-Speed Automatic Transmission

AR = use ase required - = Non illustrated part

1997 JX

**Case, Extension and Solenoid Automatic Transaxle, (DGL)
Figure 41TE-AE-240**

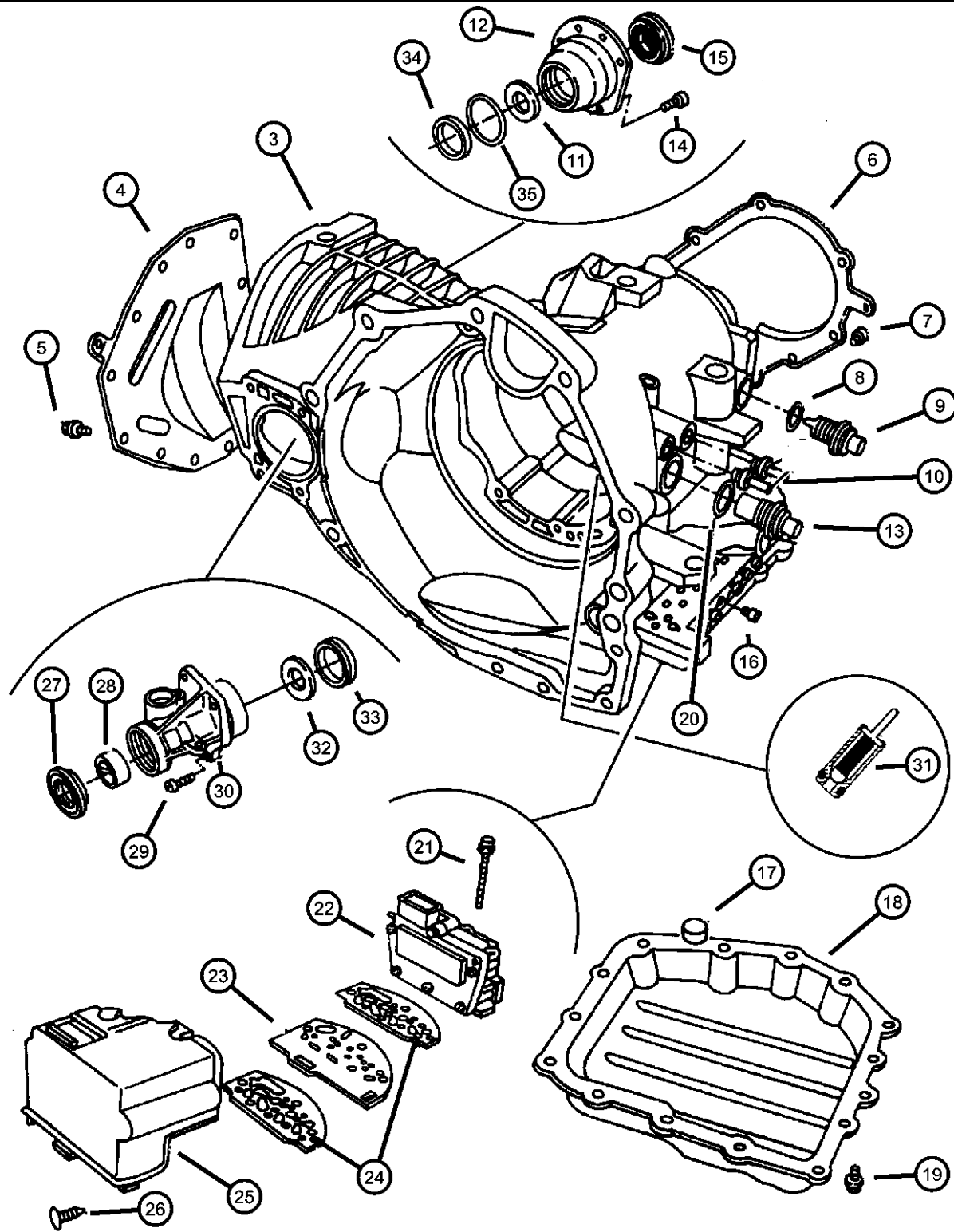

ITEM	PART NUMBER	QTY	LINE	SERIES	BODY	ENGINE	TRANS	TRIM	DESCRIPTION
-47		AR				EDZ	DGL		SPACER, Final Drive, 1.46mm
	04659269	AR				EEB	DGL		
-48		AR				EDZ	DGL		SPACER, Final Drive, 1.50mm
	04659270	AR				EEB	DGL		
-49		AR				EDZ	DGL		SPACER, Final Drive, 1.54mm
	04659271	AR				EEB	DGL		
-50		AR				EDZ	DGL		SPACER, Final Drive, 1.58mm
	04659272	AR				EEB	DGL		
-51		AR				EDZ	DGL		SPACER, Final Drive, 1.62mm
	04659273	AR				EEB	DGL		
-52		AR				EDZ	DGL		SPACER, Final Drive, 1.66mm
	04659274	AR				EEB	DGL		
-53		AR				EDZ	DGL		SPACER, Final Drive, 1.70mm
	04659275	AR				EEB	DGL		
-54		AR				EDZ	DGL		SPACER, Final Drive, 2.02mm
	04659283	AR				EEB	DGL		
-55		AR				EDZ	DGL		SPACER, Final Drive, 2.06mm
	04659284	AR				EEB	DGL		
		AR				EDZ	DGL		

SEBRING JX, SEBRING JXI (JX)
 SERIES LINE
 H = HIGHLINE C = CHRYSLER
 P = PREMIUM

BODY
 27 = 2-DR CONVERTIBLE

ENGINE
 ECB = 2.0L 4 Cyl SOHC 16V SMPI Engine
 EDZ = 2.4L 4 Cyl DOHC 16V SMPI Engine
 EEB = 2.5L V6 SOHC 24V SMPI Engine

TRANSMISSION
 DG0 = All Automatic Transmissions
 DBB = All Manual Transmissions
 DD4 = 5-Speed Perf. Manual Transmission
 DGL = 4-Speed Automatic Transmission

AR = use ase required - = Non illustrated part

1997 JX

**Pump, Oil with Reaction Shaft Automatic Transaxle, (DGL)
Figure 41TE-AE-320**

ITEM	PART NUMBER	QTY	LINE	SERIES	BODY	ENGINE	TRANS	TRIM	DESCRIPTION
------	-------------	-----	------	--------	------	--------	-------	------	-------------

NOTE; DGL = 4 Spd Auto Trans 41TE - FWD
EDZ = 2.4L 4 Cyl - DOHC
EEB = 2.5L V6 Gas SOHC

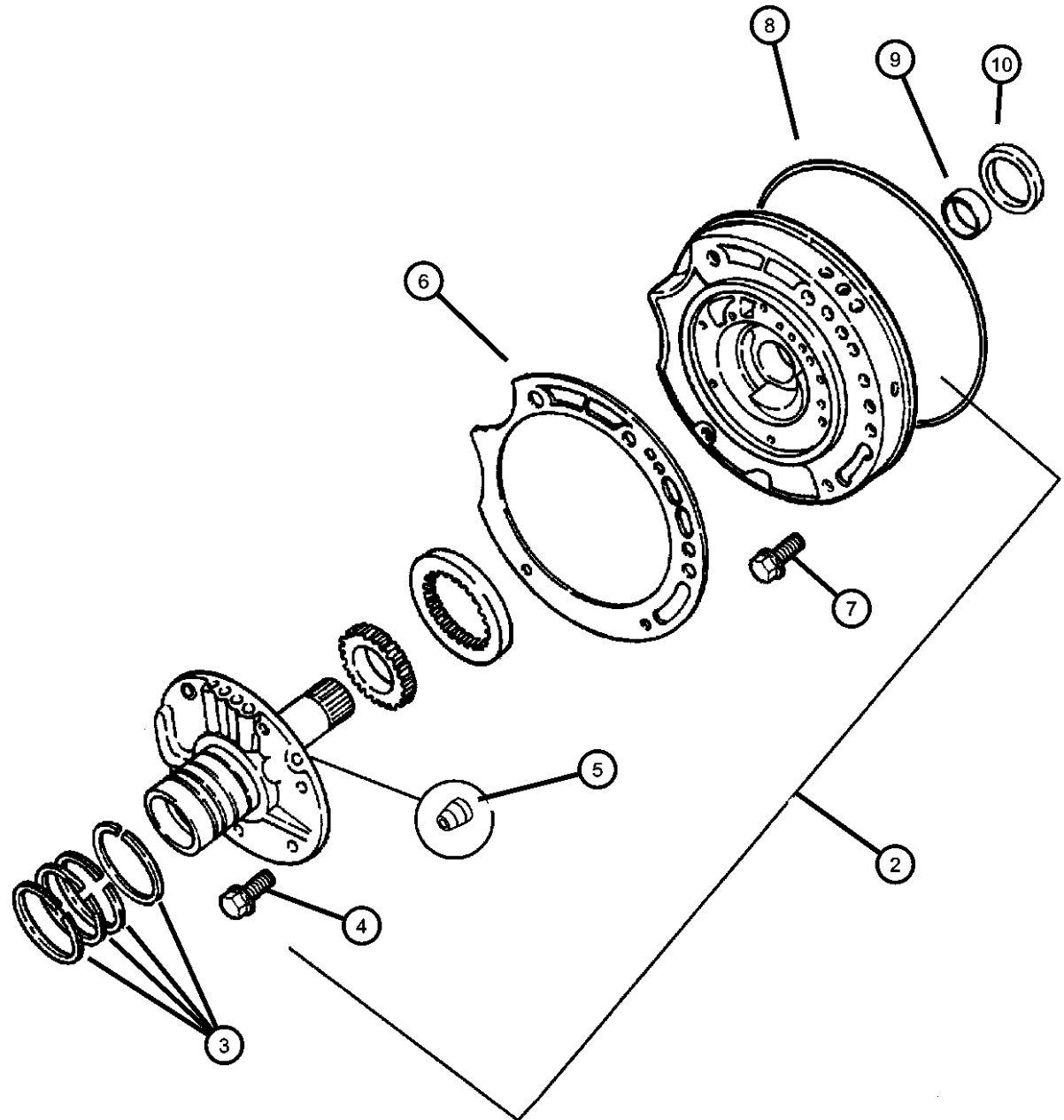

-1	04883260	1				EDZ	DGL		SEAL AND GASKET PACKAGE, Transmission Oil Pump Consists Of: 1 - 4412475 SEAL, T/Conv. Impeller Hub 1 - 4659945 SEAL, Oil Pump Hsg. 3 - 4446543 SEAL RING, Input Shaft 4 - 4471874 SEAL RING, Reaction Shaft Suppt. 1 - 4412844 GASKET, Oil Pump Hsg.
		1				EEB	DGL		Consists Of: 1 - 4412475 SEAL, T/Conv. Impeller Hub 1 - 4659945 SEAL, Oil Pump Hsg. 3 - 4446543 SEAL RING, Input Shaft 4 - 4471874 SEAL RING, Reaction Shaft Suppt. 1 - 4412844 GASKET, Oil Pump Hsg.
2	04567869 R4567869 R4567869AB	1	C			EDZ	DGL		PUMP, Transmission Oil w/o Seals Mopar Remanufactured Part
	R4567869 R4567869AB	1	C			EEB	DGL		Mopar Remanufactured Part w/o Seals Mopar Remanufactured Part
3	04471874	4				EEB	DGL		SEAL, Ring Reaction Support, 2 1/16 O.D.
		4				EDZ	DGL		
4	06500211	6				EEB	DGL		BOLT, Hex Head, M8x1.25x19 Suppt. to Hsg.
		6				EDZ	DGL		Suppt. to Hsg.
5	04446616	2				EEB	DGL		BALL, Check
		2				EDZ	DGL		
6	04412844	1				EEB	DGL		GASKET, Transmission Oil Pump Housing

SEBRING JX, SEBRING JXI (JX)
SERIES LINE
H = HIGHLINE C = CHRYSLER
P = PREMIUM

BODY
27 = 2-DR CONVERTIBLE

ENGINE
ECB = 2.0L 4 Cyl SOHC 16V SMPI Engine
EDZ = 2.4L 4 Cyl DOHC 16V SMPI Engine
EEB = 2.5L V6 SOHC 24V SMPI Engine

TRANSMISSION
DG0 = All Automatic Transmissions
DBB = All Manual Transmissions
DD4 = 5-Speed Perf. Manual Transmission
DGL = 4-Speed Automatic Transmission

AR = use ase required - = Non illustrated part

1997 JX

**Pump, Oil with Reaction Shaft Automatic Transaxle, (DGL)
Figure 41TE-AE-320**

ITEM	PART NUMBER	QTY	LINE	SERIES	BODY	ENGINE	TRANS	TRIM	DESCRIPTION
		1				EDZ	DGL		Housing
7									SCREW AND WASHER, Hex Flange Head, M8x1.25x25
	06501106	5		EEB		DGL			w/Washer, Oil Pump to Case
		5		EDZ		DGL			w/Washer, Oil Pump to Case
8									SEAL, Oil Pump
	04659945	1		EEB		DGL			Housing, Rubber
		1		EDZ		DGL			Housing, Rubber
9									BUSHING, Front Pump
	02466796	1		EEB		DGL			Oil Pump Housing
		1		EDZ		DGL			Oil Pump Housing
10									SEAL, Impeller Hub, 57.25mm OD
	04412475	1		EEB		DGL			Torque Converter Impeller Hub
		1		EDZ		DGL			Torque Converter Impeller Hub

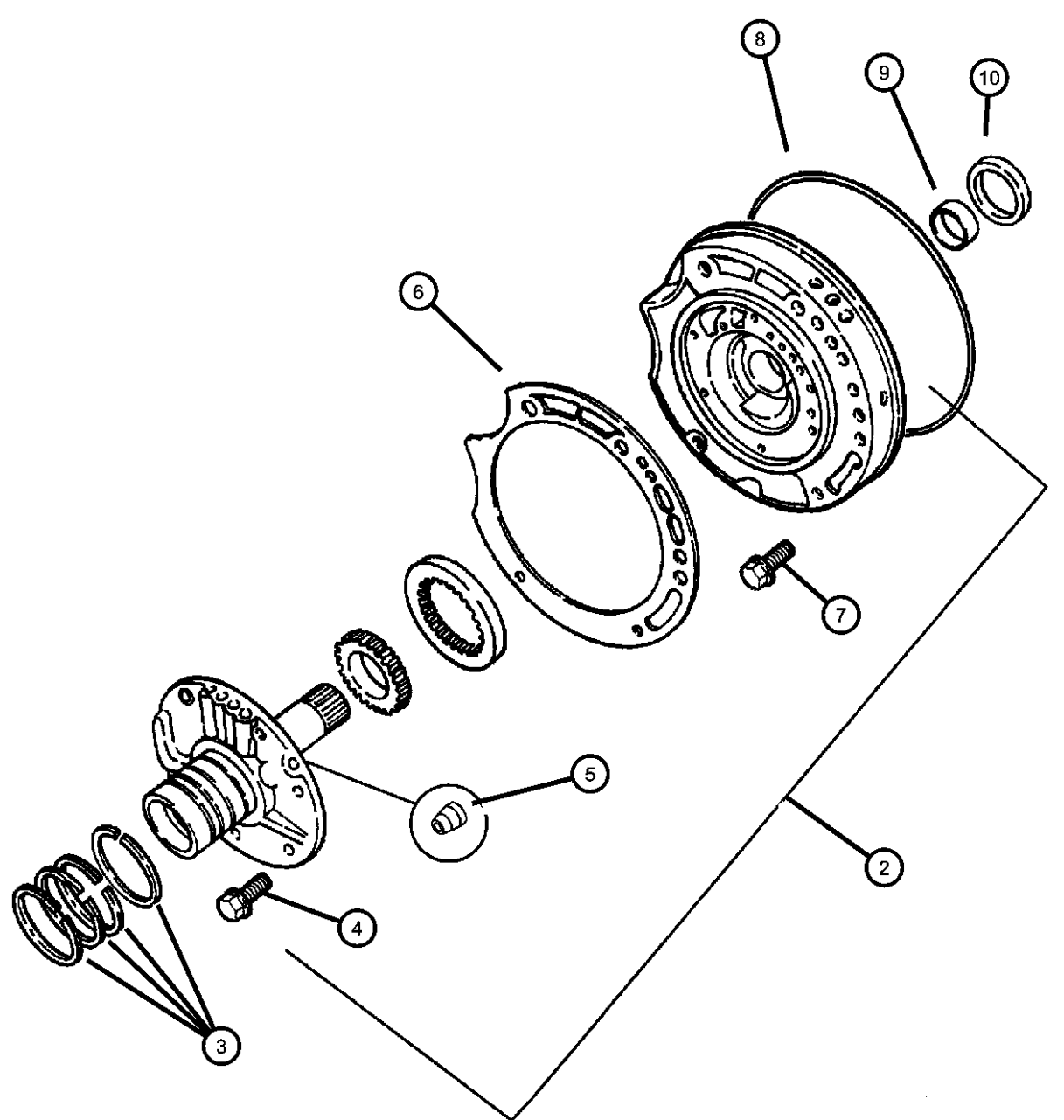

SEBRING JX, SEBRING JXI (JX)
 SERIES LINE
 H = HIGHLINE C = CHRYSLER
 P = PREMIUM

BODY
 27 = 2-DR CONVERTIBLE

ENGINE
 ECB = 2.0L 4 Cyl SOHC 16V SMPI Engine
 EDZ = 2.4L 4 Cyl DOHC 16V SMPI Engine
 EEB = 2.5L V6 SOHC 24V SMPI Engine

TRANSMISSION
 DG0 = All Automatic Transmissions
 DBB = All Manual Transmissions
 DD4 = 5-Speed Perf. Manual Transmission
 DGL = 4-Speed Automatic Transmission

AR = use ase required - = Non illustrated part

**Shaft Transfer Automatic Transaxle,(DGL)
Figure 41TE-AE-415**

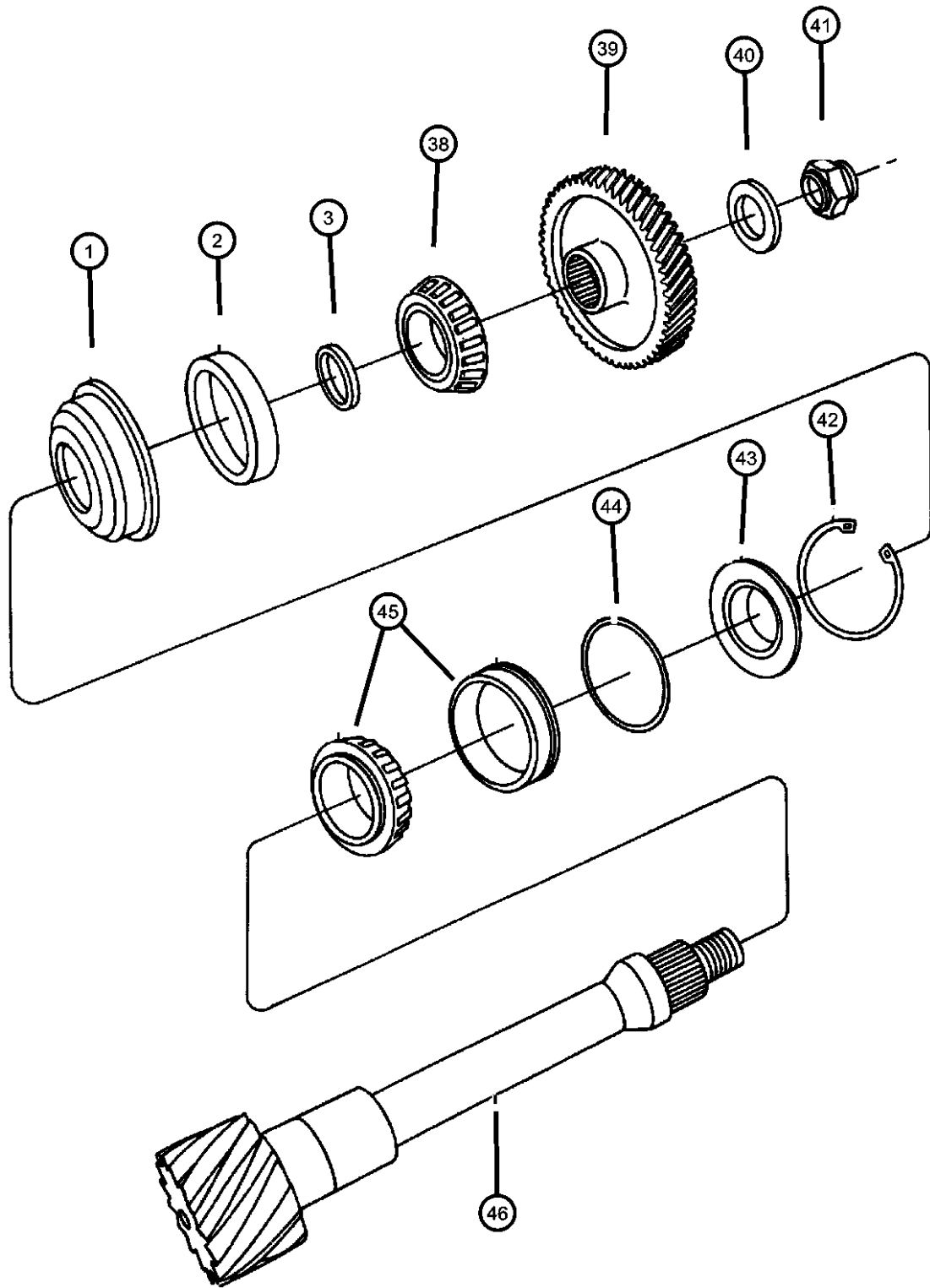

ITEM	PART NUMBER	QTY	LINE	SERIES	BODY	ENGINE	TRANS	TRIM	DESCRIPTION
NOTE: DGL - 4 Spd Auto Trans 41TE - FWD EDZ = 2.4L 4 Cyl - DOHC EEB = 2.5L V6 Gas - SOHC									
1	04412273	1				EEB	DGL		RETAINER, Transfer Gear Bearing
		1				EDZ	DGL		
2	04504041	1				EEB	DGL		BEARING CUP, Transfer Shaft 73.44mm O.D.
		1				EDZ	DGL		73.44mm O.D.
3	04505570	1				EEB	DGL		SPACER, Transfer Shaft, 3.22mm
		1				EDZ	DGL		
-4	04412801	1				EEB	DGL		SPACER, Transfer Shaft, 3.26mm
		1				EDZ	DGL		
-5	04412802	1				EEB	DGL		SPACER, Transfer Shaft, 3.30mm
		1				EDZ	DGL		
-6	04412803	1				EEB	DGL		SPACER, Transfer Shaft, 3.34mm
		1				EDZ	DGL		
-7	04412804	1				EEB	DGL		SPACER, Transfer Shaft, 3.38mm
		1				EDZ	DGL		
-8	04412806	1				EEB	DGL		SPACER, Output Shaft, 3.46mm
		1				EDZ	DGL		
-9	04412807	1				EEB	DGL		SPACER, Output Shaft, 3.50mm
		1				EDZ	DGL		
-10	04412808	1				EEB	DGL		SPACER, Output Shaft, 3.54mm
		1				EDZ	DGL		
-11									SPACER, Output Shaft, 3.58mm

SEBRING JX, SEBRING JXI (JX)
 SERIES LINE
 H = HIGHLINE C = CHRYSLER
 P = PREMIUM

BODY
 27 = 2-DR CONVERTIBLE

ENGINE
 ECB = 2.0L 4 Cyl SOHC 16V SMPI Engine
 EDZ = 2.4L 4 Cyl DOHC 16V SMPI Engine
 EEB = 2.5L V6 SOHC 24V SMPI Engine

TRANSMISSION
 DG0 = All Automatic Transmissions
 DBB = All Manual Transmissions
 DD4 = 5-Speed Perf. Manual Transmission
 DGL = 4-Speed Automatic Transmission

AR = use ase required - = Non illustrated part

1997 JX

**Shaft Transfer Automatic Transaxle,(DGL)
Figure 41TE-AE-415**

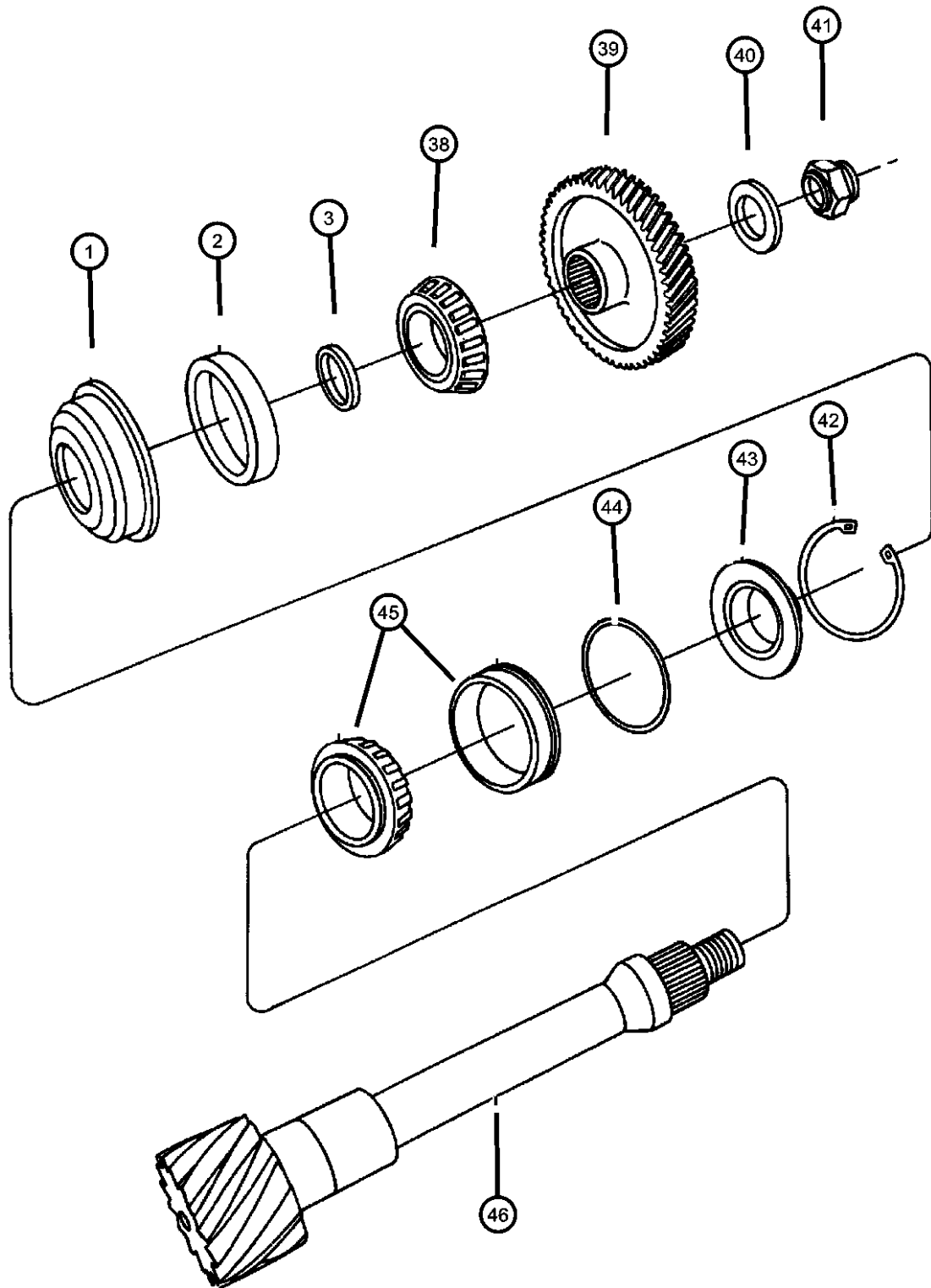

ITEM	PART NUMBER	QTY	LINE	SERIES	BODY	ENGINE	TRANS	TRIM	DESCRIPTION
	04412809	1				EEB	DGL		
		1				EDZ	DGL		
-12	04412810	1				EEB	DGL		SPACER, Output Shaft, 3.62mm
		1				EDZ	DGL		
-13	04412811	1				EEB	DGL		SPACER, Output Shaft, 3.66mm
		1				EDZ	DGL		
-14	04412812	1				EEB	DGL		SPACER, Output Shaft, 3.70mm
		1				EDZ	DGL		
-15	04412813	1				EEB	DGL		SPACER, Output Shaft, 3.74mm
		1				EDZ	DGL		
-16	04412814	1				EEB	DGL		SPACER, Output Shaft, 3.78mm
		1				EDZ	DGL		
-17	04412815	1				EEB	DGL		SPACER, Output Shaft, 3.82mm
		1				EDZ	DGL		
-18	04412816	1				EEB	DGL		SPACER, Output Shaft, 3.86mm
		1				EDZ	DGL		
-19	04412817	1				EEB	DGL		SPACER, Output Shaft, 3.90mm
		1				EDZ	DGL		
-20	04412818	1				EEB	DGL		SPACER, Output Shaft, 3.94mm
		1				EDZ	DGL		
-21	04412819	1				EEB	DGL		SPACER, Output Shaft, 3.98mm
		1				EDZ	DGL		
-22									SPACER, Output Shaft, 4.02mm

SEBRING JX, SEBRING JXI (JX)
 SERIES LINE
 H = HIGHLINE C = CHRYSLER
 P = PREMIUM

BODY
 27 = 2-DR CONVERTIBLE

ENGINE
 ECB = 2.0L 4 Cyl SOHC 16V SMPI Engine
 EDZ = 2.4L 4 Cyl DOHC 16V SMPI Engine
 EEB = 2.5L V6 SOHC 24V SMPI Engine

TRANSMISSION
 DG0 = All Automatic Transmissions
 DBB = All Manual Transmissions
 DD4 = 5-Speed Perf. Manual Transmission
 DGL = 4-Speed Automatic Transmission

AR = use ase required - = Non illustrated part

1997 JX

**Shaft Transfer Automatic Transaxle,(DGL)
Figure 41TE-AE-415**

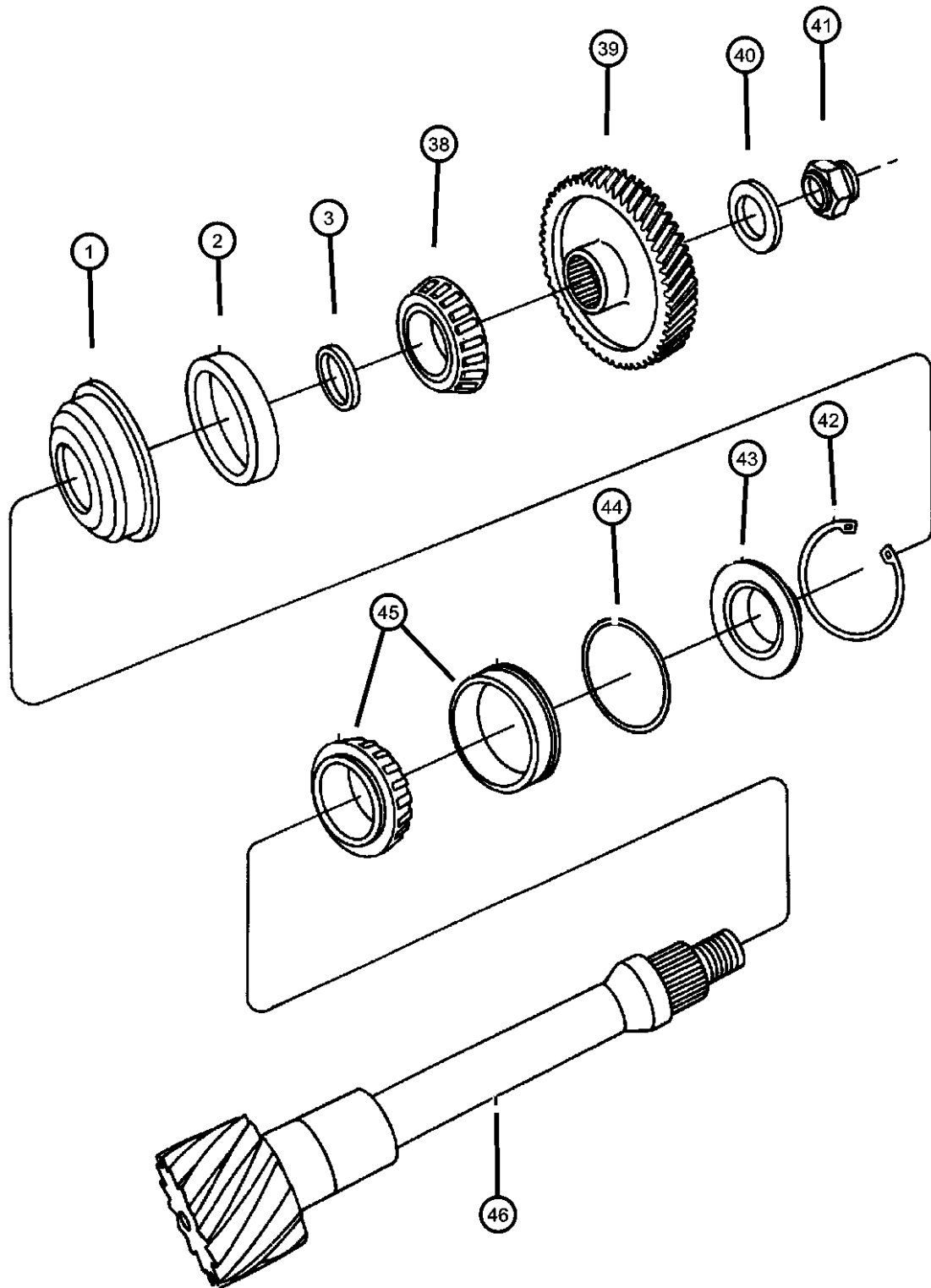

ITEM	PART NUMBER	QTY	LINE	SERIES	BODY	ENGINE	TRANS	TRIM	DESCRIPTION
	04412820	1				EEB	DGL		
		1				EDZ	DGL		
-23	04412821	1				EEB	DGL		SPACER, Output Shaft, 4.06mm
		1				EDZ	DGL		
-24	04412822	1				EEB	DGL		SPACER, Output Shaft, 4.10mm
		1				EDZ	DGL		
-25	04412823	1				EEB	DGL		SPACER, Output Shaft, 4.14mm
		1				EDZ	DGL		
-26	04412824	1				EEB	DGL		SPACER, Output Shaft, 4.18mm
		1				EDZ	DGL		
-27	04412825	1				EEB	DGL		SPACER, Output Shaft, 4.22mm
		1				EDZ	DGL		
-28	04412826	1				EEB	DGL		SPACER, Output Shaft, 4.26mm
		1				EDZ	DGL		
-29	04412827	1				EEB	DGL		SPACER, Output Shaft, 4.30mm
		1				EDZ	DGL		
-30	04412828	1				EEB	DGL		SPACER, Output Shaft, 4.34mm
		1				EDZ	DGL		
-31	04412829	1				EEB	DGL		SPACER, Output Shaft, 4.38mm
		1				EDZ	DGL		
-32	04412830	1				EEB	DGL		SPACER, Output Shaft, 4.42mm
		1				EDZ	DGL		
-33									SPACER, Transfer Shaft, 4.46mm

SEBRING JX, SEBRING JXI (JX)
 SERIES LINE
 H = HIGHLINE C = CHRYSLER
 P = PREMIUM

BODY
 27 = 2-DR CONVERTIBLE

ENGINE
 ECB = 2.0L 4 Cyl SOHC 16V SMPI Engine
 EDZ = 2.4L 4 Cyl DOHC 16V SMPI Engine
 EEB = 2.5L V6 SOHC 24V SMPI Engine

TRANSMISSION
 DG0 = All Automatic Transmissions
 DBB = All Manual Transmissions
 DD4 = 5-Speed Perf. Manual Transmission
 DGL = 4-Speed Automatic Transmission

AR = use ase required - = Non illustrated part

1997 JX

**Shaft Transfer Automatic Transaxle,(DGL)
Figure 41TE-AE-415**

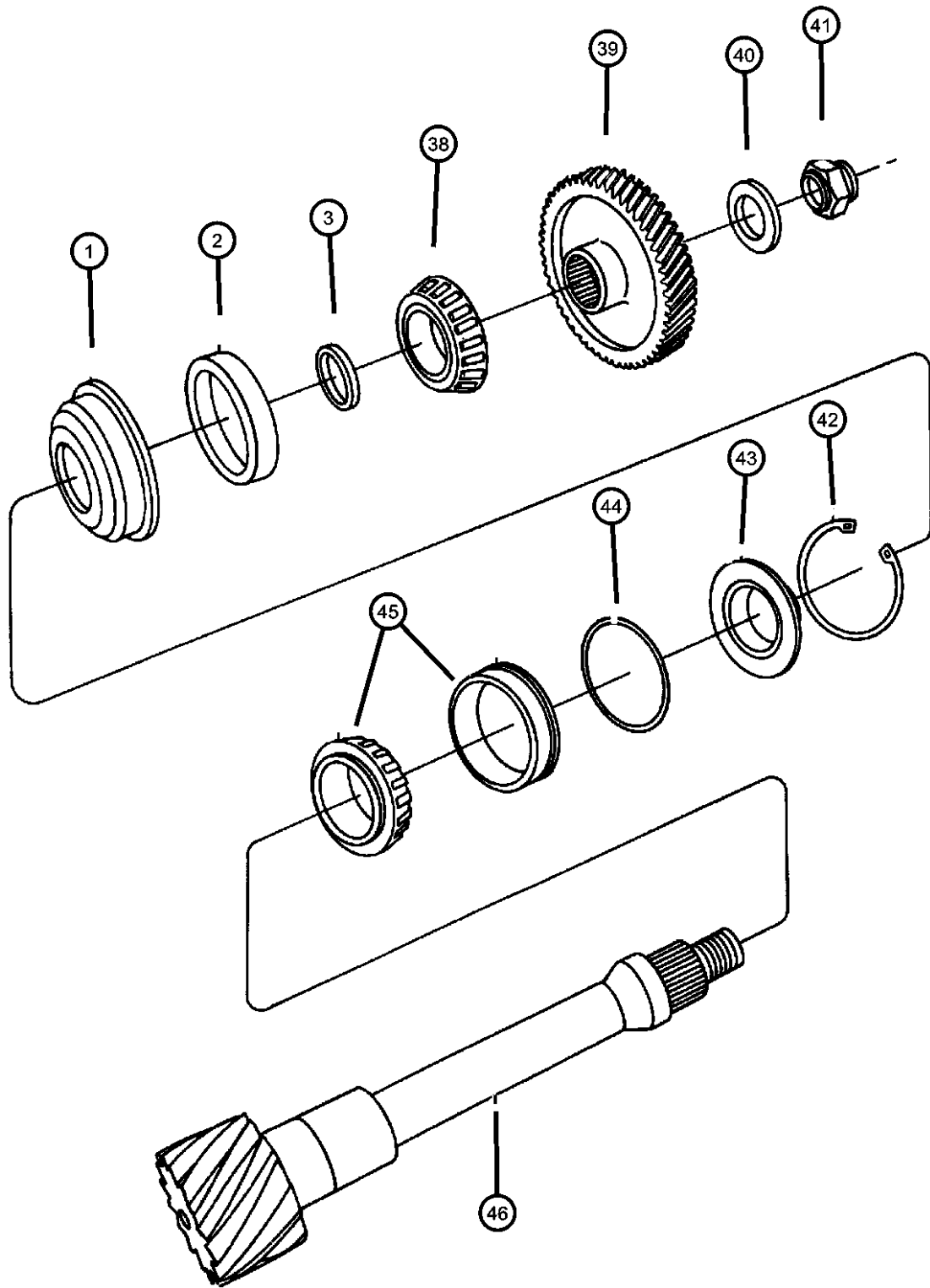

ITEM	PART NUMBER	QTY	LINE	SERIES	BODY	ENGINE	TRANS	TRIM	DESCRIPTION
	04412831	1				EEB	DGL		
		1				EDZ	DGL		
-34	04412832	1				EEB	DGL		SPACER, Transfer Shaft, 4.50mm
		1				EDZ	DGL		
-35	04412833	1				EEB	DGL		SPACER, Transfer Shaft, 4.54mm
		1				EDZ	DGL		
-36	04412835	1				EEB	DGL		SPACER, Transfer Shaft, 4.62mm
		1				EDZ	DGL		
-37	04505588	1				EEB	DGL		SPACER, Transfer Shaft, 4.66mm
		1				EDZ	DGL		
38	04504042	1				EEB	DGL		BEARING PACKAGE, Transfer Shaft
		1				EDZ	DGL		
39	04713444	1				EEB	DGL		GEAR PACKAGE, Output And Transfer Shaft
		1				EDZ	DGL		Use w/4883030,031,034,034, 4800854 Trans.
40	06501833	1				EEB	DGL		WASHER, Coned, M22.6x45x3.42
		1				EDZ	DGL		T/Shaft
41	06502611	1				EEB	DGL		LOCK NUT, M22x1.50
		1				EDZ	DGL		T/Shaft Gear Retaining
42	06501936	1				EEB	DGL		SNAP RING
		1				EDZ	DGL		T/Shaft Bearing
43	04471869	1				EEB	DGL		BAFFLE, Transfer Shaft
		1				EDZ	DGL		

SEBRING JX, SEBRING JXI (JX)
 SERIES LINE
 H = HIGHLINE C = CHRYSLER
 P = PREMIUM

BODY
 27 = 2-DR CONVERTIBLE

ENGINE
 ECB = 2.0L 4 Cyl SOHC 16V SMPI Engine
 EDZ = 2.4L 4 Cyl DOHC 16V SMPI Engine
 EEB = 2.5L V6 SOHC 24V SMPI Engine

TRANSMISSION
 DG0 = All Automatic Transmissions
 DBB = All Manual Transmissions
 DD4 = 5-Speed Perf. Manual Transmission
 DGL = 4-Speed Automatic Transmission

AR = use ase required - = Non illustrated part

1997 JX

**Shaft Transfer Automatic Transaxle,(DGL)
Figure 41TE-AE-415**

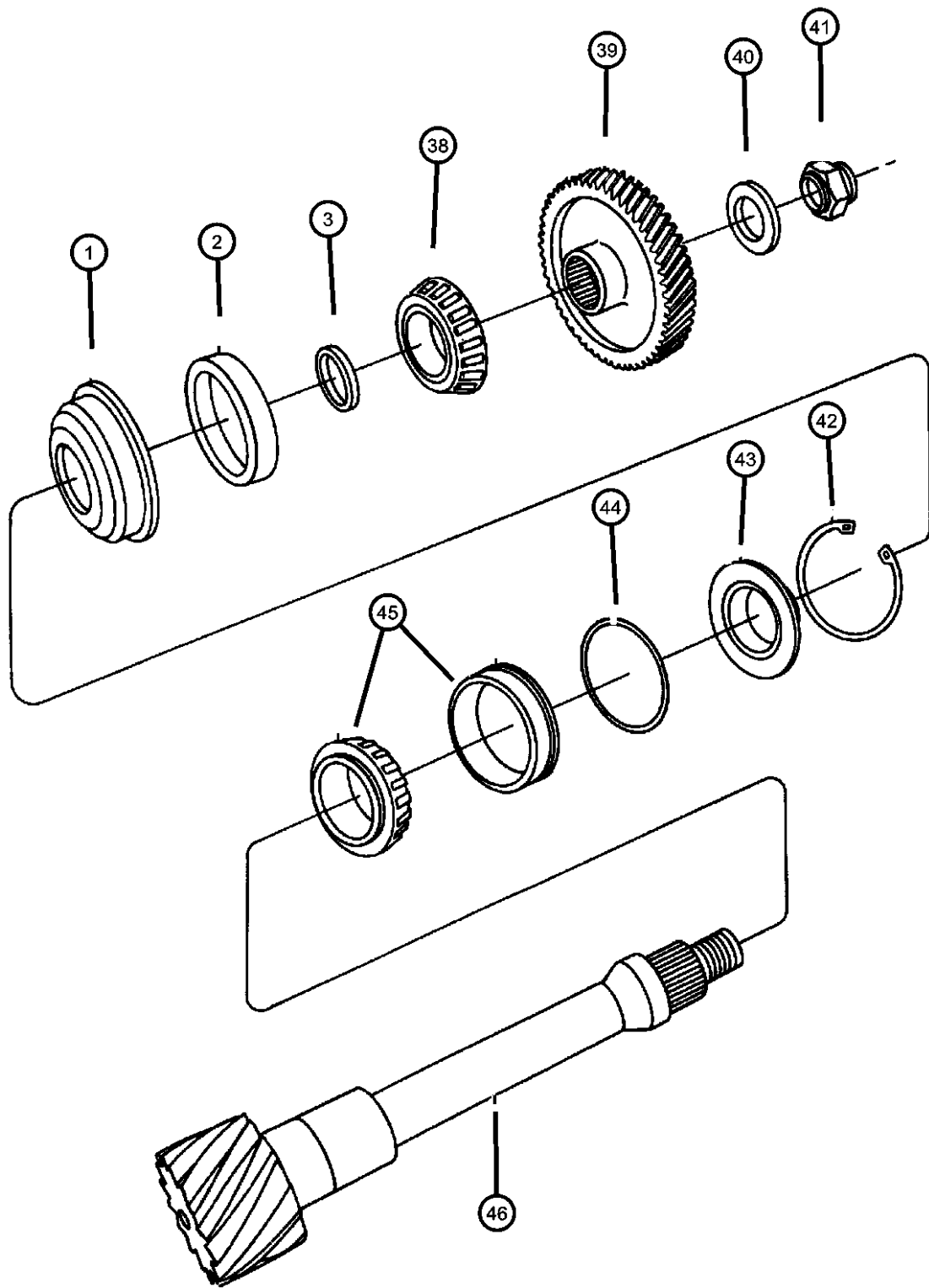

ITEM	PART NUMBER	QTY	LINE	SERIES	BODY	ENGINE	TRANS	TRIM	DESCRIPTION
44									O RING, Transfer Shaft Bearing Retainer, ATX
	06501768	1				EEB	DGL		
		1				EDZ	DGL		
45									BEARING PACKAGE, Transfer Shaft
	04856911	1				EDZ	DGL		Cup & Cone,, Cup 69mm O.D.
		1				EEB	DGL		Cup & Cone, Cup 69mm O.D.
46									SHAFT, Transfer Gear
	04531976	1				EDZ	DGL		16T
		1				EEB	DGL		16T

SEBRING JX, SEBRING JXI (JX)
 SERIES LINE
 H = HIGHLINE C = CHRYSLER
 P = PREMIUM

BODY
 27 = 2-DR CONVERTIBLE

ENGINE
 ECB = 2.0L 4 Cyl SOHC 16V SMPI Engine
 EDZ = 2.4L 4 Cyl DOHC 16V SMPI Engine
 EEB = 2.5L V6 SOHC 24V SMPI Engine

TRANSMISSION
 DG0 = All Automatic Transmissions
 DBB = All Manual Transmissions
 DD4 = 5-Speed Perf. Manual Transmission
 DGL = 4-Speed Automatic Transmission

AR = use ase required - = Non illustrated part

1997 JX

**Clutch, Input Shaft Automatic Transaxle, (DGL)
Figure 41TE-AE-425**

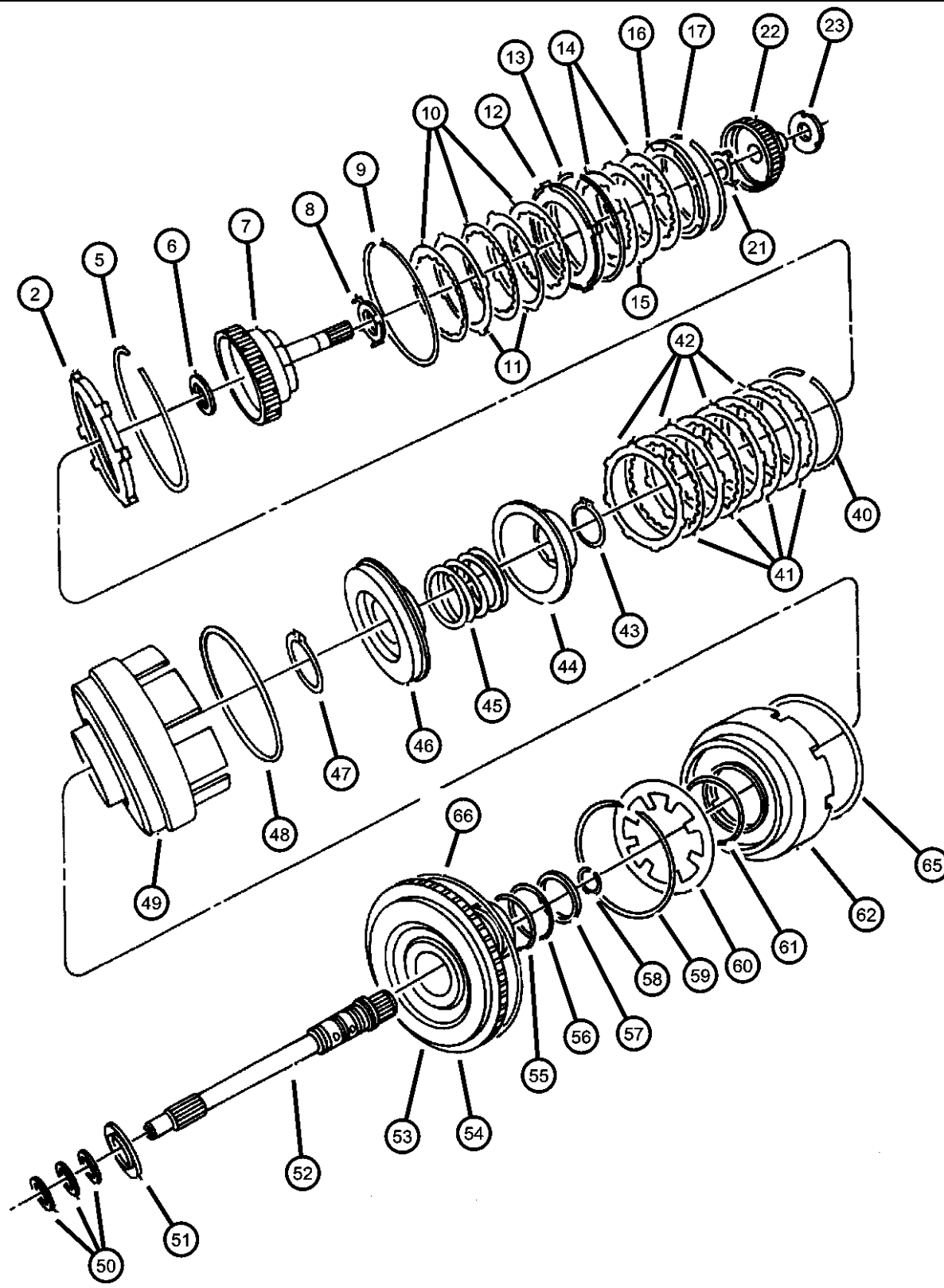

ITEM	PART NUMBER	QTY	LINE	SERIES	BODY	ENGINE	TRANS	TRIM	DESCRIPTION
------	-------------	-----	------	--------	------	--------	-------	------	-------------

NOTE; SALES CODES; DGL = 4 Spd Auto Trans 41TE - FWD
EDZ = 2.4L 4 Cyl - DOHC
EEB = 2.5L V6 Gas - SOHC

-1	04883240	1				EDZ	DGL		SEAL AND GASKET PACKAGE, Transmission Front Clutch Consists Of: 2 - 4659056 SEAL, O/Drive Piston, Outer 1 - 4659871 SEAL, U/Drive Piston, Outer 1 - 6033158 O-RING, Rev. & O/Drive Cl. Piston, Inner 1 - 6502271 O-RING, Input Cl. Hub, Large 1 - 6502269 O-RING, Input Cl. Hub, Small 1 -
		1				EEB	DGL		Consists Of: 2 - 4659056 SEAL, O/Drive Piston, Outer 1 - 4659871 SEAL, U/Drive Piston, Outer 1 - 6033158 O-RING, Rev. & O/Drive Cl. Piston, Inner 1 - 6502271 O-RING, Input Cl. Hub, Large 1 - 6502269 O-RING, Input Cl. Hub, Small 1 -
2	04883013	1				EDZ	DGL		PLATE PACKAGE, Underdrive Reaction, 5.72/5.82
		1				EEB	DGL		
-3	04883014	1				EDZ	DGL		PLATE PACKAGE, Underdrive Reaction, 6.21/6.31
-4									PLATE PACKAGE, Underdrive Reaction, 6.70/6.80
	04883015	1				EDZ	DGL		
		1				EEB	DGL		
5	04659934	1				EEB	DGL		SNAP RING, Underdrive Clutch, Tapered
6									THRUST BEARING
	04567262	1				EEB	DGL		Input Clutch Hub
		1				EDZ	DGL		Input Clutch Hub
7									HUB AND SHAFT PACKAGE, Underdrive Clutch
	04864936	1				EEB	DGL		
		1				EDZ	DGL		
8									THRUST WASHER, U/Drive Clutch
	04659883	1				EEB	DGL		Hub, w/5 Tabs, Thrust
		1				EDZ	DGL		Hub, w/5 Tabs, Thrust

SEBRING JX, SEBRING JXI (JX)
SERIES LINE
H = HIGHLINE C = CHRYSLER
P = PREMIUM

BODY
27 = 2-DR CONVERTIBLE

ENGINE
ECB = 2.0L 4 Cyl SOHC 16V SMPI Engine
EDZ = 2.4L 4 Cyl DOHC 16V SMPI Engine
EEB = 2.5L V6 SOHC 24V SMPI Engine

TRANSMISSION
DG0 = All Automatic Transmissions
DBB = All Manual Transmissions
DD4 = 5-Speed Perf. Manual Transmission
DGL = 4-Speed Automatic Transmission

AR = use ase required - = Non illustrated part

1997 JX

**Clutch, Input Shaft Automatic Transaxle, (DGL)
Figure 41TE-AE-425**

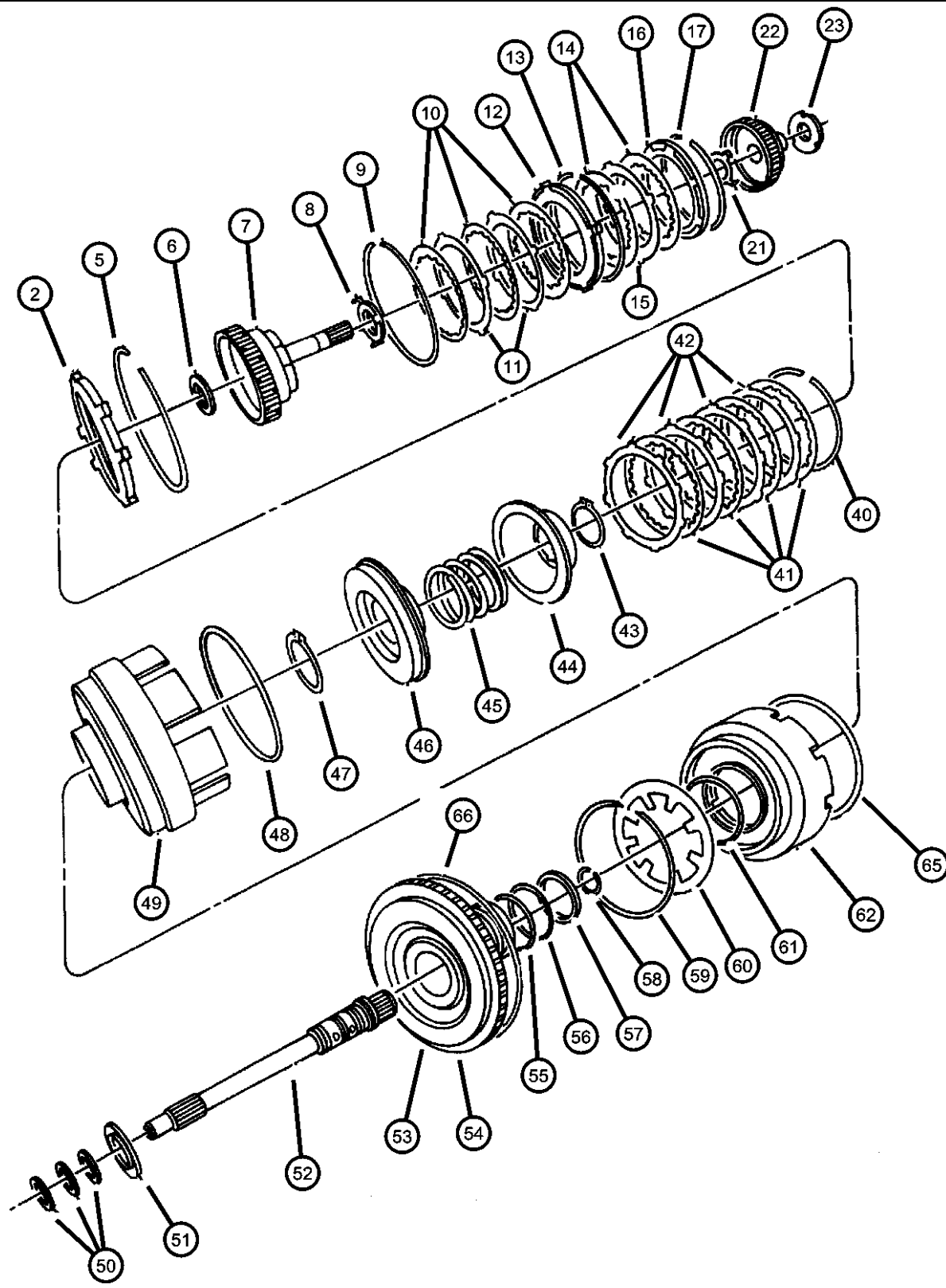

ITEM	PART NUMBER	QTY	LINE	SERIES	BODY	ENGINE	TRANS	TRIM	DESCRIPTION
9	04505621	1				EEB	DGL		SNAP RING Rev. & O/Drive Cl. Pressure Plate, Wave
		1				EDZ	DGL		Rev. & O/Drive Cl. Pressure Plate, Wave
10	04531678	4	C			EEB	DGL		DISC, Clutch Overdrive
		4	C			EDZ	DGL		Overdrive
11	04659053	3				EEB	DGL		PLATE, Transmission O/Drive Clutch
		3				EDZ	DGL		
12	04531556	1				EEB	DGL		PLATE, Transmission O/Drive Clutch Rev. & O/Drive Clutch Pressure, 4 Lug
		1				EDZ	DGL		Rev. & O/Drive Clutch Pressure, 4 Lug
13	04505622	1				EEB	DGL		SNAP RING Rev. & O/Drive Pressure Plate, Flat
		1				EDZ	DGL		Rev. & O/Drive Pressure Plate, Flat
14	04531678	2				EEB	DGL		DISC, Clutch Reverse
		2				EDZ	DGL		Reverse
15	04659053	1				EEB	DGL		PLATE, Transmission O/Drive Clutch Reverse
		1				EDZ	DGL		Reverse
16	04377194	1				EDZ	DGL		PLATE, Transmission Clutch Reaction Reverse
		1				EEB	DGL		Reverse
17	04377195	1				EEB	DGL		SNAP RING 1.53-1.58MM
		1				EDZ	DGL		
-18									SNAP RING, Reverse Clutch, 1.77-1.83mm

SEBRING JX, SEBRING JXI (JX)
 SERIES LINE
 H = HIGHLINE C = CHRYSLER
 P = PREMIUM

BODY
 27 = 2-DR CONVERTIBLE

ENGINE
 ECB = 2.0L 4 Cyl SOHC 16V SMPI Engine
 EDZ = 2.4L 4 Cyl DOHC 16V SMPI Engine
 EEB = 2.5L V6 SOHC 24V SMPI Engine

TRANSMISSION
 DG0 = All Automatic Transmissions
 DBB = All Manual Transmissions
 DD4 = 5-Speed Perf. Manual Transmission
 DGL = 4-Speed Automatic Transmission

AR = use ase required - = Non illustrated part

1997 JX

**Clutch, Input Shaft Automatic Transaxle, (DGL)
Figure 41TE-AE-425**

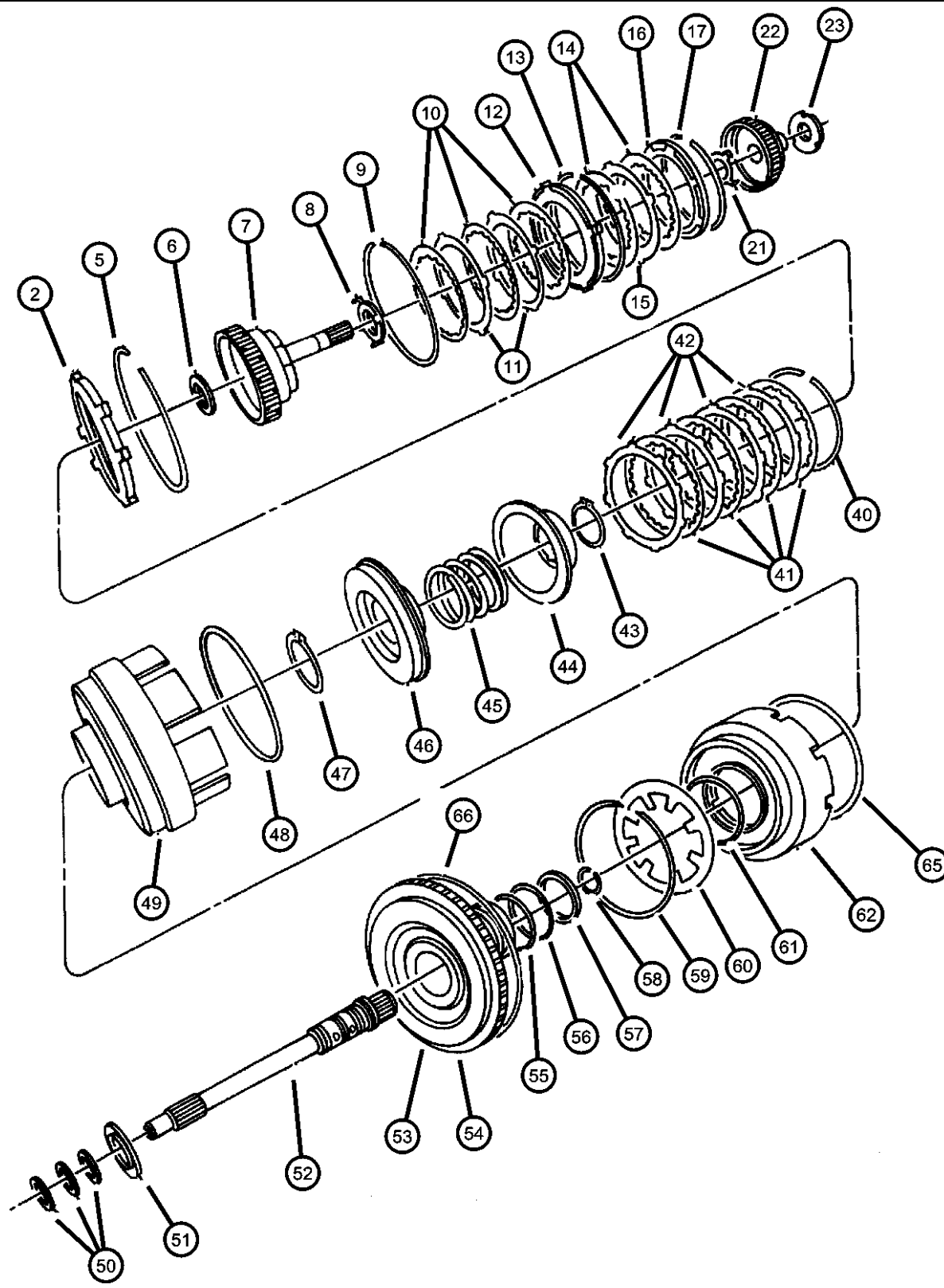

ITEM	PART NUMBER	QTY	LINE	SERIES	BODY	ENGINE	TRANS	TRIM	DESCRIPTION
	04412871	1				EEB	DGL		
		1				EDZ	DGL		
-19									SNAP RING, Reverse Clutch, 2.02-2.07mm
	04412872	1				EEB	DGL		
		1				EDZ	DGL		
-20									SNAP RING, Reverse Clutch, 2.27-2.32mm
	04412873	1				EEB	DGL		
		1				EDZ	DGL		
21									PLATE, Transmission O/Drive Clutch
	04431973	1				EEB	DGL		Cl. Hub Thrust, 3 Tabs
		1				EDZ	DGL		Cl. Hub Thrust, 3 Tabs
22									HUB, Overdrive Clutch
	04659615	1				EDZ	DGL		
		1				EEB	DGL		
23									PLATE, Transmission O/Drive Clutch
	04431662	1				EEB	DGL		0.81-1.03mm Thk.
		1				EDZ	DGL		
-24									PLATE, Transmission O/Drive Clutch
	04431663	1				EEB	DGL		1.03-1.25mm Thk.
		1				EDZ	DGL		
-25									PLATE, Transmission O/Drive Clutch, .
	04431663	1				EDZ	DGL		1.25-1.47mm Thk.
	04431664	1				EEB	DGL		
-26									PLATE, Transmission O/Drive Clutch
	04431665	1				EEB	DGL		1.47-1.69 Thk.
		1				EDZ	DGL		
-27									PLATE, Transmission O/Drive Clutch
	04431666	1				EEB	DGL		1.69-1.91mmThk.
		1				EDZ	DGL		

SEBRING JX, SEBRING JXI (JX)
 SERIES LINE
 H = HIGHLINE C = CHRYSLER
 P = PREMIUM

BODY
 27 = 2-DR CONVERTIBLE

ENGINE
 ECB = 2.0L 4 Cyl SOHC 16V SMPI Engine
 EDZ = 2.4L 4 Cyl DOHC 16V SMPI Engine
 EEB = 2.5L V6 SOHC 24V SMPI Engine

TRANSMISSION
 DG0 = All Automatic Transmissions
 DBB = All Manual Transmissions
 DD4 = 5-Speed Perf. Manual Transmission
 DGL = 4-Speed Automatic Transmission

AR = use ase required - = Non illustrated part

1997 JX

**Clutch, Input Shaft Automatic Transaxle, (DGL)
Figure 41TE-AE-425**

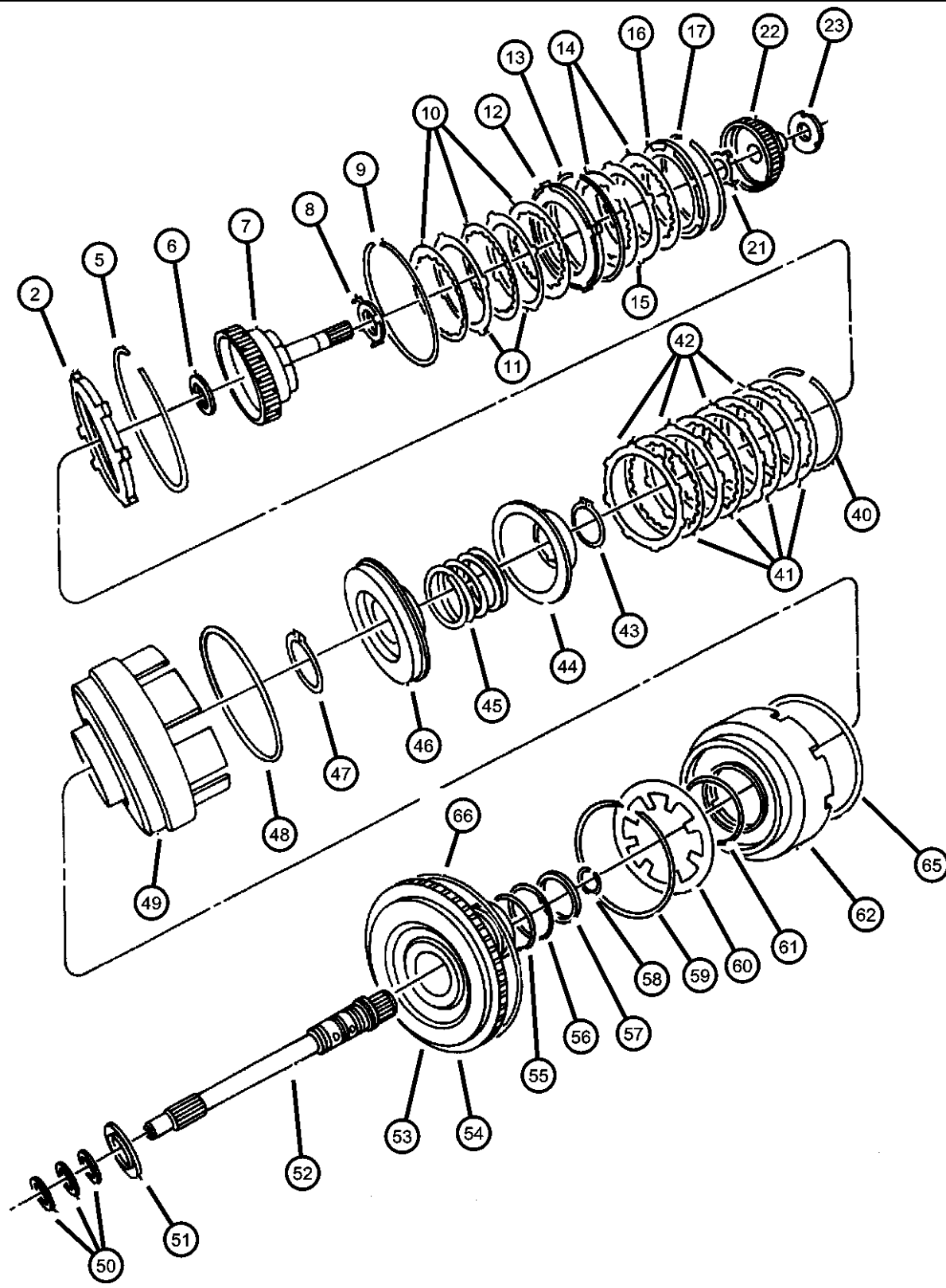

ITEM	PART NUMBER	QTY	LINE	SERIES	BODY	ENGINE	TRANS	TRIM	DESCRIPTION
-28	03836237	1				EEB	DGL		PLATE, Transmission O/Drive Clutch 1.70-1.77mm Thk.
		1				EDZ	DGL		
-29	04431667	1				EEB	DGL		PLATE, Transmission O/Drive Clutch 1.91-2.13mm Thk.
		1				EDZ	DGL		
-30	03836238	AR				EEB	DGL		PLATE, Transmission O/Drive Clutch 1.92-1.99mm Thk.
		AR				EDZ	DGL		
-31	04431668	1				EDZ	DGL		PLATE, Transmission O/Drive Clutch 2.13-2.35mm Thk.
	04431669	1				EEB	DGL		
-32	03836239	AR				EEB	DGL		PLATE, Transmission O/Drive Clutch 2.14-2.21mm Thk.
		AR				EDZ	DGL		
-33	04431669	1				EEB	DGL		PLATE, Transmission O/Drive Clutch 2.35-2.57mm Thk.
		1				EDZ	DGL		
-34	03836240	AR				EEB	DGL		PLATE, Transmission O/Drive Clutch 2.36-2.43mm Thk.
		AR				EDZ	DGL		
-35	04446670	1				EEB	DGL		PLATE, Transmission O/Drive Clutch 2.57-2.79mm Thk.
		1				EDZ	DGL		
-36	03836241	1				EEB	DGL		PLATE, Transmission O/Drive Clutch 2.58-2.65mm Thk.
		1				EDZ	DGL		
-37	04446671	1				EEB	DGL		PLATE, Transmission O/Drive Clutch 2.79-3.01mm Thk.

SEBRING JX, SEBRING JXI (JX)
 SERIES LINE
 H = HIGHLINE C = CHRYSLER
 P = PREMIUM

BODY
 27 = 2-DR CONVERTIBLE

ENGINE
 ECB = 2.0L 4 Cyl SOHC 16V SMPI Engine
 EDZ = 2.4L 4 Cyl DOHC 16V SMPI Engine
 EEB = 2.5L V6 SOHC 24V SMPI Engine

TRANSMISSION
 DG0 = All Automatic Transmissions
 DBB = All Manual Transmissions
 DD4 = 5-Speed Perf. Manual Transmission
 DGL = 4-Speed Automatic Transmission

AR = use ase required - = Non illustrated part

1997 JX

**Clutch, Input Shaft Automatic Transaxle, (DGL)
Figure 41TE-AE-425**

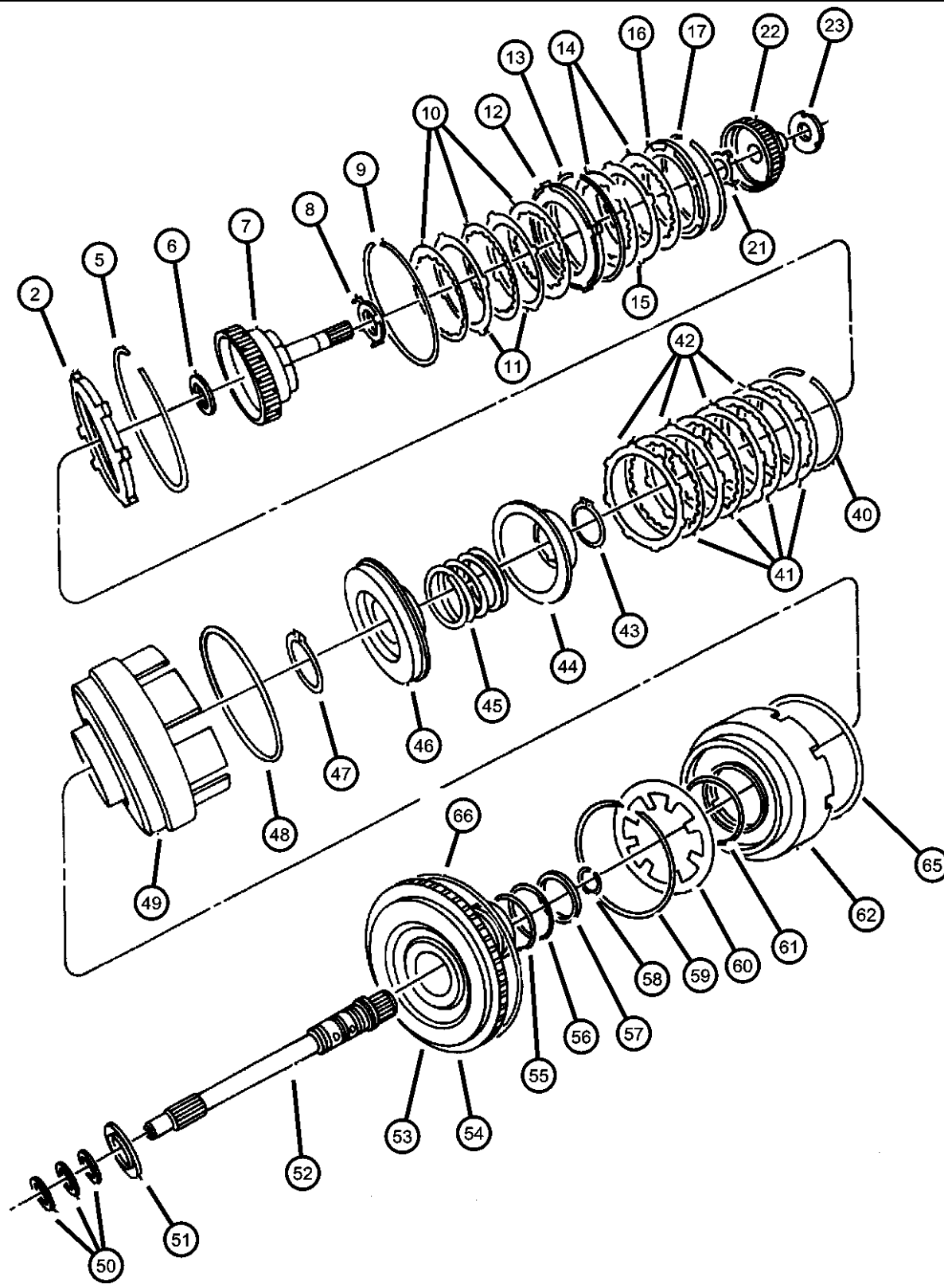

ITEM	PART NUMBER	QTY	LINE	SERIES	BODY	ENGINE	TRANS	TRIM	DESCRIPTION
-38		1				EDZ	DGL		PLATE, Transmission O/Drive Clutch
	04446672	1				EEB	DGL		3.01-3.23mm hk.
-39		1				EDZ	DGL		PLATE, Transmission O/Drive Clutch
	04446601	1				EEB	DGL		3.23-3.45mm Thk.
40		1				EDZ	DGL		SNAP RING, Underdrive Clutch, Flat
	04659980	1				EDZ	DGL		Flat 1.53 - 1.58mm Thk.
		1				EEB	DGL		Flat 1.53 - 1.58mm Thk.
41		4	C			EEB	DGL		DISC, Clutch
	04531678	4	C			EEB	DGL		U/Drive Clutch
		4	C			EDZ	DGL		U/Drive Clutch
42		4				EEB	DGL		PLATE, Transmission O/Drive Clutch
	04659053	4				EEB	DGL		U/Drive Clutch
		4				EDZ	DGL		U/Drive Clutch
43		1				EEB	DGL		SNAP RING
	06501715	1				EEB	DGL		U/Drive Piston Spring Retainer
		1				EDZ	DGL		U/Drive Piston Spring Retainer
44		1				EEB	DGL		RETAINER AND SEAL, Transmission U/Drive Spring w/Seal, U/Drive Spring
	04431612	1				EEB	DGL		w/Seal, U/Drive Spring
		1				EDZ	DGL		w/Seal, U/Drive Spring
45		1				EEB	DGL		SPRING, Drive Lower Case
	04377177	1				EEB	DGL		U/Drive Piston Return
		1				EDZ	DGL		U/Drive Piston Return
46		1				EEB	DGL		PISTON, Underdrive
	04431610	1				EEB	DGL		
		1				EDZ	DGL		
47		1				EEB	DGL		SNAP RING
	06501812	1				EEB	DGL		Input Cl. Retainer to Hub
		1				EDZ	DGL		Input Cl. Retainer to Hub

SEBRING JX, SEBRING JXI (JX)
 SERIES LINE
 H = HIGHLINE C = CHRYSLER
 P = PREMIUM

BODY
 27 = 2-DR CONVERTIBLE

ENGINE
 ECB = 2.0L 4 Cyl SOHC 16V SMPI Engine
 EDZ = 2.4L 4 Cyl DOHC 16V SMPI Engine
 EEB = 2.5L V6 SOHC 24V SMPI Engine

TRANSMISSION
 DG0 = All Automatic Transmissions
 DBB = All Manual Transmissions
 DD4 = 5-Speed Perf. Manual Transmission
 DGL = 4-Speed Automatic Transmission

AR = use ase required - = Non illustrated part

1997 JX

**Clutch, Input Shaft Automatic Transaxle, (DGL)
Figure 41TE-AE-425**

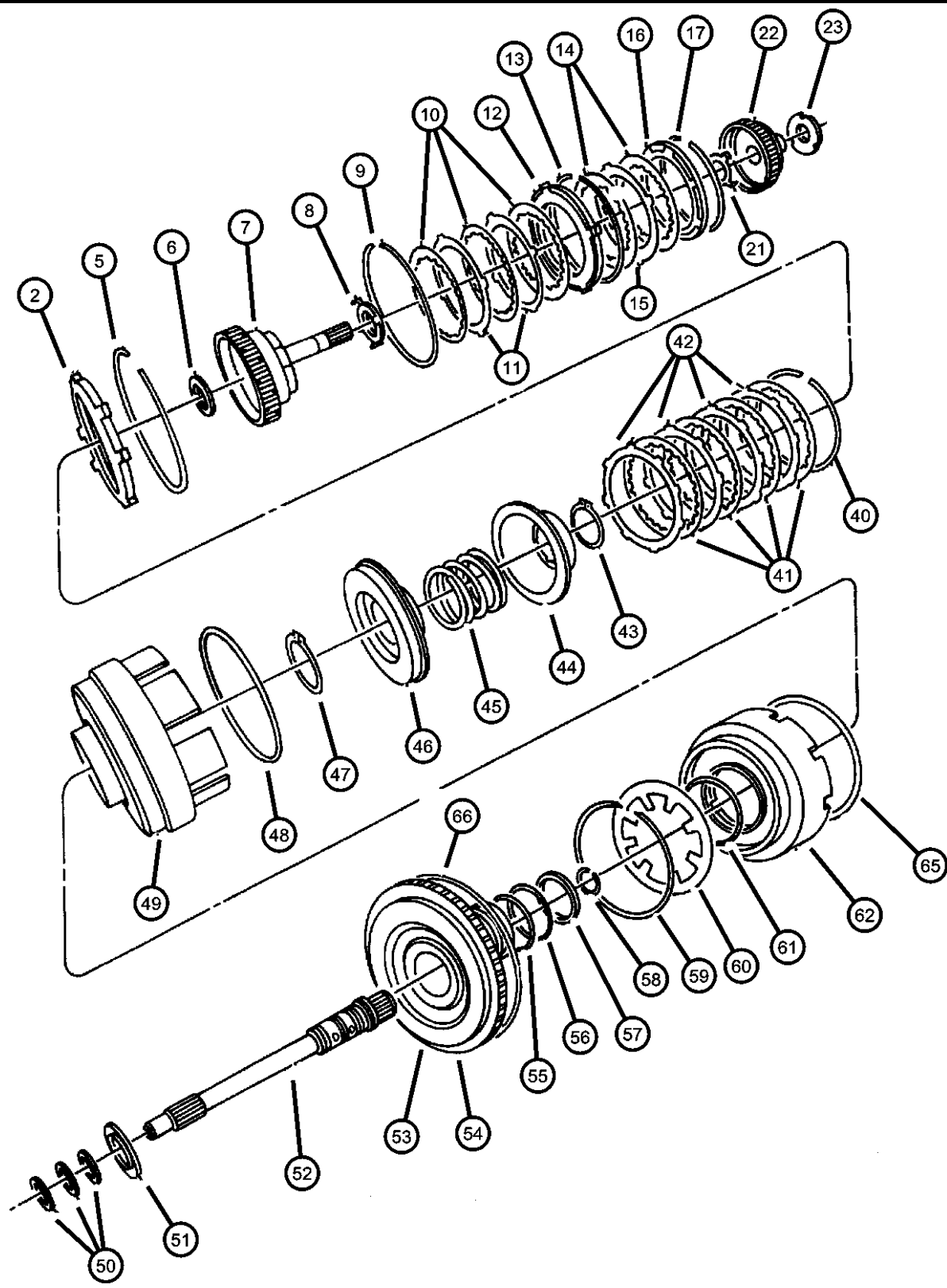

ITEM	PART NUMBER	QTY	LINE	SERIES	BODY	ENGINE	TRANS	TRIM	DESCRIPTION
48	04659871	1				EEB	DGL		SEAL, Piston Outer, 140mm OD
		1				EDZ	DGL		
49	04659935	1				EDZ	DGL		RETAINER, Transmission Input Clutch
		1				EEB	DGL		
50	04446543	3				EEB	DGL		SEAL, Input Shaft Teflon
		3				EDZ	DGL		Teflon
51	04412209	1				EEB	DGL		THRUST BEARING Suppt. to Input Cl. Hub, Needle Thrust
		1				EDZ	DGL		Suppt. to Input Cl. Hub, Needle Thrust
52	04549223	1				EEB	DGL		INPUT SHAFT PACKAGE, Transaxle Input, 22T
		1				EDZ	DGL		Input, 22T
53	04531637	1				EEB	DGL		HUB, Input Clutch
		1				EDZ	DGL		
54	05241064	1				EDZ	DGL		HUB PACKAGE, Input Clutch w/6502269,271 O-Rings
		1				EEB	DGL		w/6502269,271 O-Rings
55	06502271	1				EEB	DGL		O RING, Transmission Clutch Input Cl. Hub, Large, Front Blue .103" Thk.
		1				EDZ	DGL		Input Cl. Hub, Large, Front Blue .103" Thk.
56	06502269	1				EEB	DGL		O RING, Transmission Clutch Input Cl. Hub, Small, Rear Red .103" Thk.
		1				EDZ	DGL		Input Cl. Hub, Small, Rear Red .103" Thk.
57	04659391	1				EEB	DGL		SEAL, Under Drive
		1				EDZ	DGL		

SEBRING JX, SEBRING JXI (JX)
 SERIES LINE
 H = HIGHLINE C = CHRYSLER
 P = PREMIUM

BODY
 27 = 2-DR CONVERTIBLE

ENGINE
 ECB = 2.0L 4 Cyl SOHC 16V SMPI Engine
 EDZ = 2.4L 4 Cyl DOHC 16V SMPI Engine
 EEB = 2.5L V6 SOHC 24V SMPI Engine

TRANSMISSION
 DG0 = All Automatic Transmissions
 DBB = All Manual Transmissions
 DD4 = 5-Speed Perf. Manual Transmission
 DGL = 4-Speed Automatic Transmission

AR = use ase required - = Non illustrated part

1997 JX

**Clutch, Input Shaft Automatic Transaxle, (DGL)
Figure 41TE-AE-425**

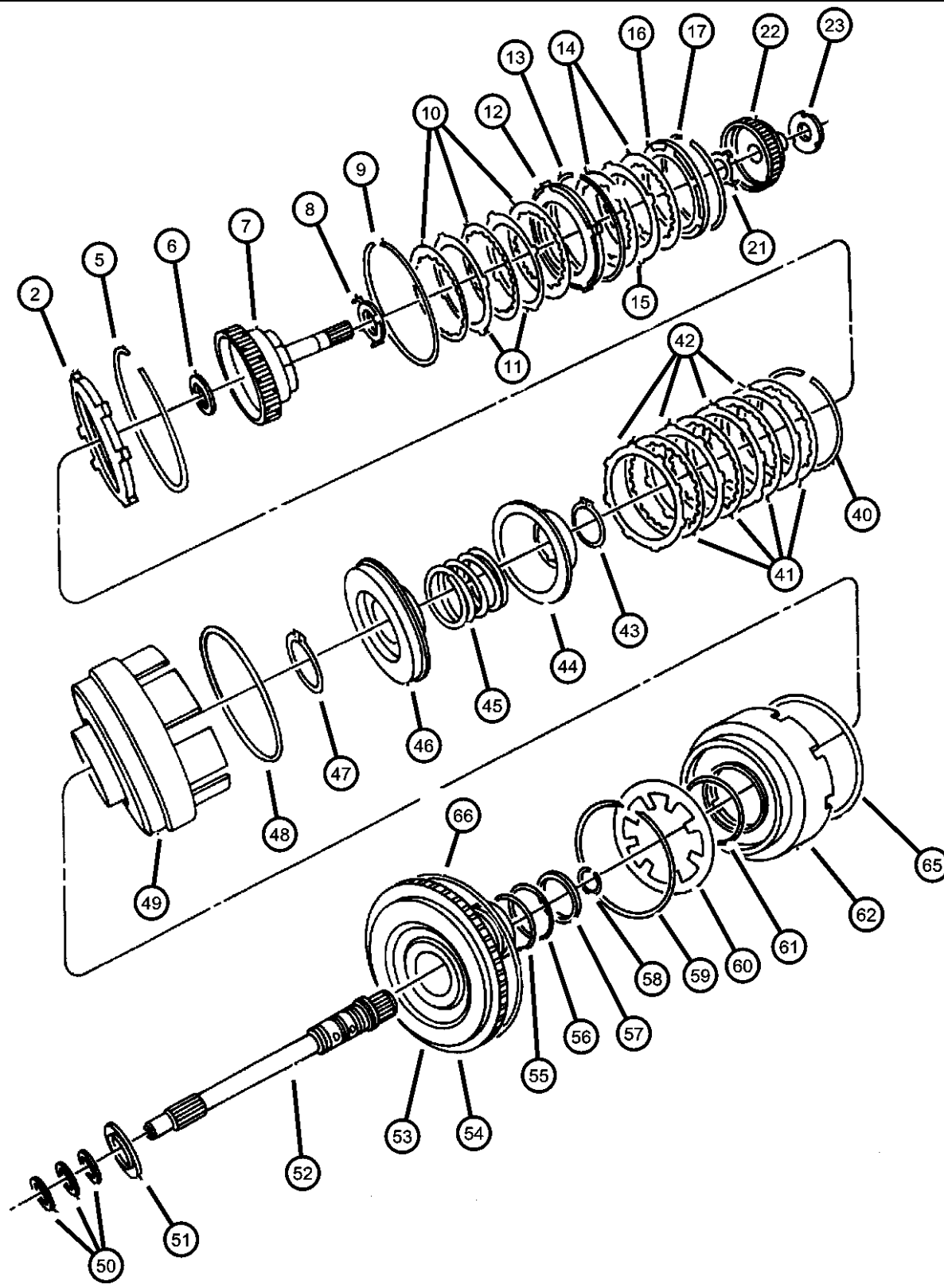

ITEM	PART NUMBER	QTY	LINE	SERIES	BODY	ENGINE	TRANS	TRIM	DESCRIPTION
58	06501702	1				EEB	DGL		SNAP RING Input Shaft
		1				EDZ	DGL		Input Shaft
59	04412203	1				EEB	DGL		SNAP RING Rev. & O/Drive Piston Return Spring
		1				EDZ	DGL		Rev. & O/Drive Piston Return Spring
60	04412202	1				EEB	DGL		SPRING, Overdrive Piston Rev. & O/Drive Piston Return
		1				EDZ	DGL		Rev. & O/Drive Piston Return
61	06033158	1				EEB	DGL		O RING, Reverse & O/Drive Clutch Piston, Transmission Inner
		1				EDZ	DGL		Inner
62	04531910	1				EEB	DGL		PISTON, Reverse and Overdrive w/Screen Filter, Rev. & O/Drive Clutch, 4 Lug
		1				EDZ	DGL		w/Screen Filter, Rev. & O/Drive Clutch, 4 Lug
-63	04566310	1	C			EEB	DGL		PISTON AND PLATE, Reverse and Overdrive Clutch 4 Lug
		1				EDZ	DGL		4 Lug
-64	04531903	1				EEB	DGL		FILTER, Reverse And O/D Clutch Piston
		1				EDZ	DGL		Piston
65	04659056	1				EEB	DGL		SEAL, Reverse Servo Piston Reverse Clutch, Outer, 160mm O.D.
		1				EDZ	DGL		Reverse Clutch, Outer, 160mm O.D.
66	04659056	1				EEB	DGL		SEAL, Reverse Servo Piston Input Clutch, Outer, 160mm O.D.
		1				EDZ	DGL		Input Clutch, Outer, 160mm O.D.

SEBRING JX, SEBRING JXI (JX)
 SERIES LINE
 H = HIGHLINE C = CHRYSLER
 P = PREMIUM

BODY
 27 = 2-DR CONVERTIBLE

ENGINE
 ECB = 2.0L 4 Cyl SOHC 16V
 SMPI Engine
 EDZ = 2.4L 4 Cyl DOHC 16V
 SMPI Engine
 EEB = 2.5L V6 SOHC 24V
 SMPI Engine

TRANSMISSION
 DG0 = All Automatic Transmissions
 DBB = All Manual Transmissions
 DD4 = 5-Speed Perf. Manual
 Transmission
 DGL = 4-Speed Automatic
 Transmission

AR = use ase required - = Non illustrated part

1997 JX

**Gear Train Automatic Transaxle,(DGL)
Figure 41TE-AE-440**

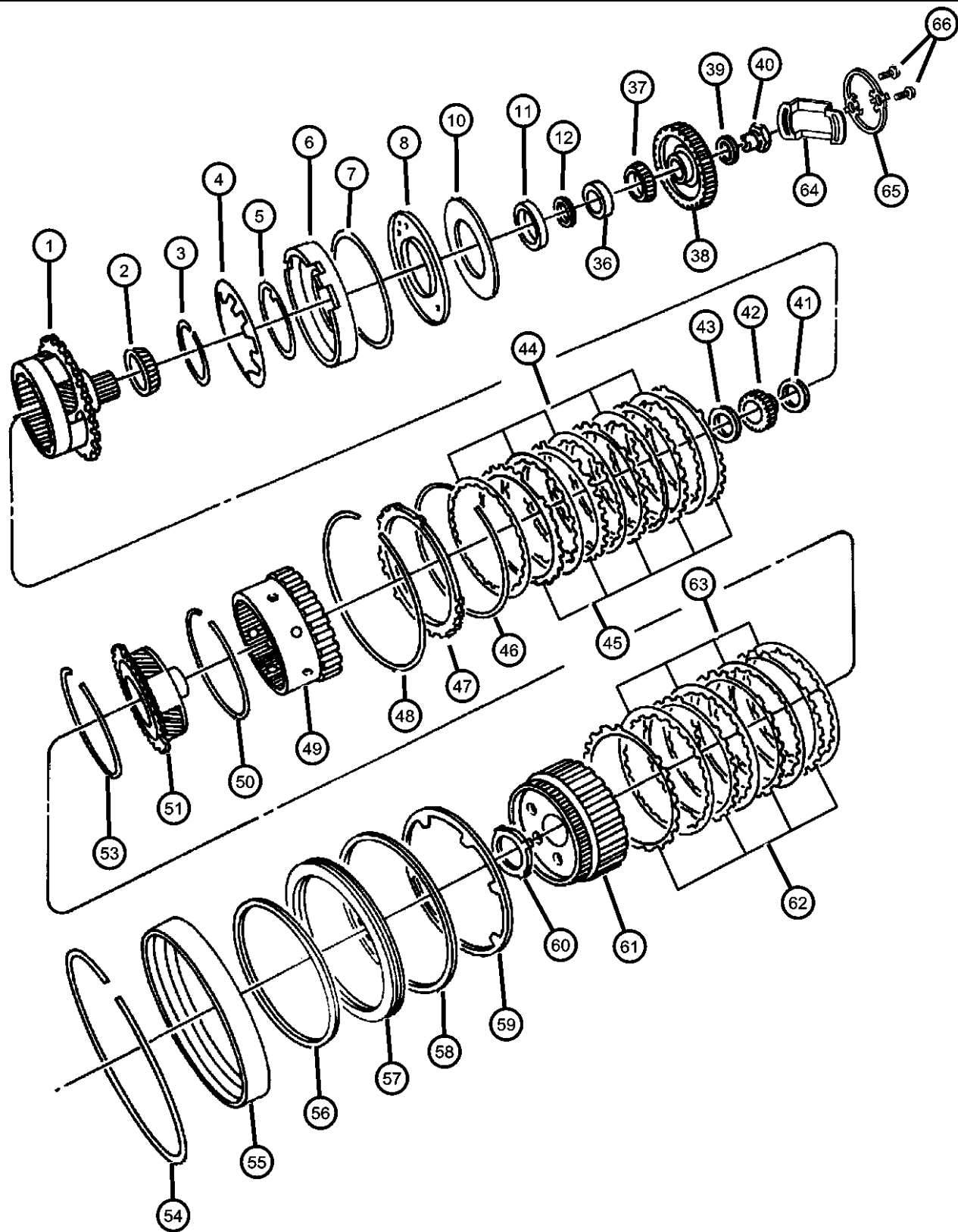

ITEM	PART NUMBER	QTY	LINE	SERIES	BODY	ENGINE	TRANS	TRIM	DESCRIPTION
NOTE: DGL = 4 Spd Auto Trans 41TE - FWD EDZ = 2.4L 4 Cyl - DOHC EEB = 2.5L V6 Gas - SOHC									
1	04762704	1				EEB	DGL		CARRIER AND BEARING, Planet Pinion
		1				EDZ	DGL		
2	04446610	1				EEB	DGL		BEARING CONE, Differential
		1				EDZ	DGL		Output Shaft Bearing
3	06501853	1				EEB	DGL		SNAP RING
		1				EDZ	DGL		Low & Rev. Clutch Piston
4	04412261	1				EEB	DGL		SPRING, Low/Reverse Clutch Piston
		1				EDZ	DGL		Low & Rev. Clutch Piston Return
5	04882917	1	C			EDZ	DGL		SEAL PACKAGE, Transmission Clutch
		1	C			EEB	DGL		Low & Rev. Cl. Piston, Inner 3-3/8" O.D., Outer 6" O.D.
6	04431672	1				EEB	DGL		PISTON, Low and Reverse Clutch
		1				EDZ	DGL		Low & Rev. Clutch
7	04882917	1	C			EDZ	DGL		SEAL PACKAGE, Transmission Clutch
		1	C			EEB	DGL		Low & Rev. Cl. Piston, Outer 6" O.D., Inner 3-3/8" O.D.
8	04431648	1				EEB	DGL		RETAINER, Transmission Low and Reverse Clutch Piston
		1				EDZ	DGL		Low & Rev. Clutch Piston
-9	06501819	3				EEB	DGL		SCREW AND WASHER, Pan Head, M5x0.8x11.00 w/Washer Piston Retainer, M5x0.8x11

SEBRING JX, SEBRING JXI (JX)
 SERIES LINE
 H = HIGHLINE C = CHRYSLER
 P = PREMIUM

BODY
 27 = 2-DR CONVERTIBLE

ENGINE
 ECB = 2.0L 4 Cyl SOHC 16V SMPI Engine
 EDZ = 2.4L 4 Cyl DOHC 16V SMPI Engine
 EEB = 2.5L V6 SOHC 24V SMPI Engine

TRANSMISSION
 DG0 = All Automatic Transmissions
 DBB = All Manual Transmissions
 DD4 = 5-Speed Perf. Manual Transmission
 DGL = 4-Speed Automatic Transmission

AR = use ase required - = Non illustrated part

1997 JX

**Gear Train Automatic Transaxle,(DGL)
Figure 41TE-AE-440**

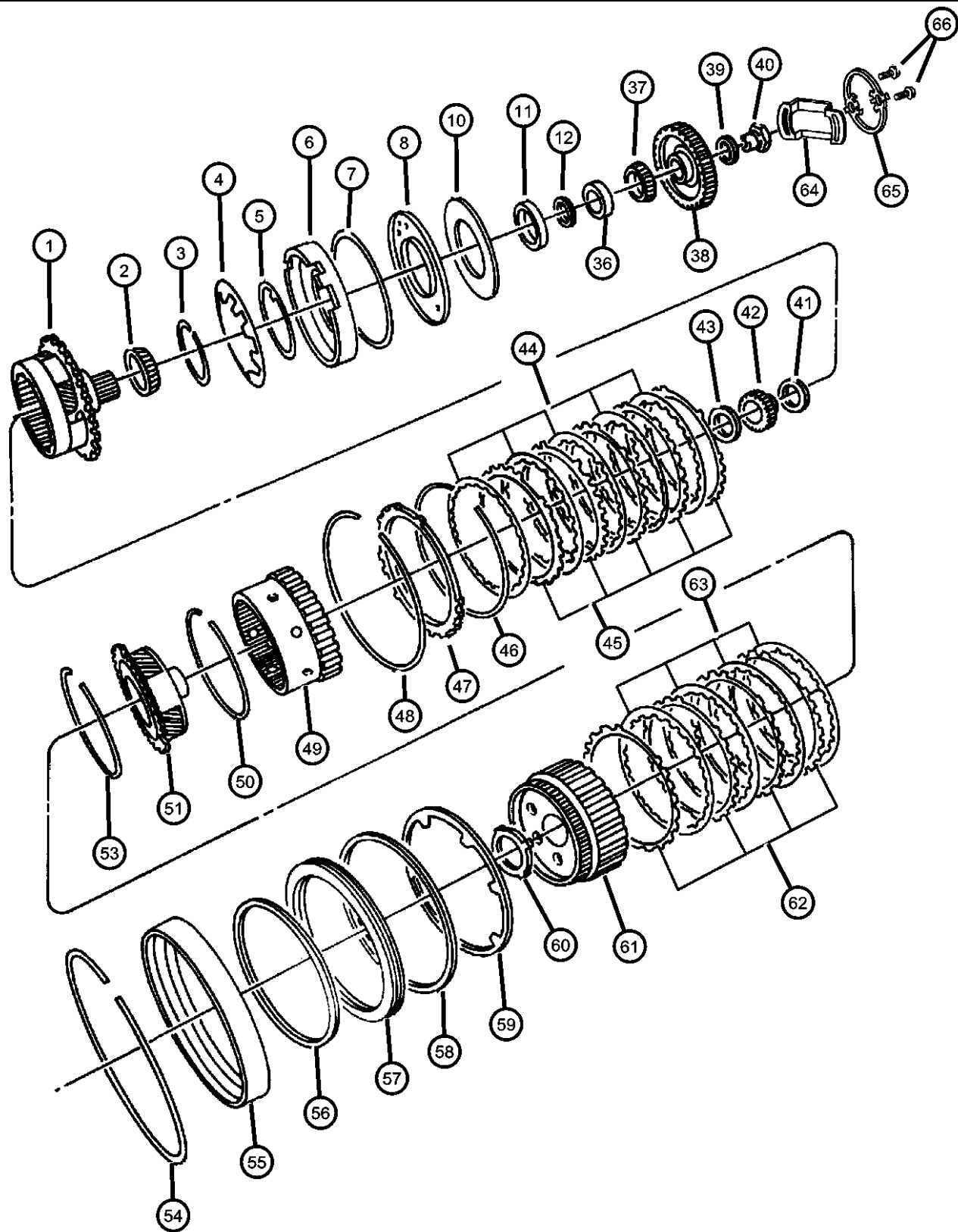

ITEM	PART NUMBER	QTY	LINE	SERIES	BODY	ENGINE	TRANS	TRIM	DESCRIPTION
		3				EDZ	DGL		w/Washer Piston Retainer, M5x0.8x11
10		1				EEB	DGL		GASKET, Clutch Retainer
	04431649	1				EEB	DGL		Low & Rev. Clutch Piston Retainer
		1				EDZ	DGL		Low & Rev. Clutch Piston Retainer
11		1				EEB	DGL		BEARING CUP, Differential
	04446689	1				EEB	DGL		Rear Carrier Bearing, 63mm O.D.
		1				EDZ	DGL		Rear Carrier Bearing, 63mm O.D.
12		1				EEB	DGL		SPACER, Output Shaft, 3.46mm
	04412806	1				EEB	DGL		
		1				EDZ	DGL		
-13		1				EEB	DGL		SPACER, Output Shaft, 3.50mm
	04412807	1				EEB	DGL		
		1				EDZ	DGL		
-14		1				EEB	DGL		SPACER, Output Shaft, 3.54mm
	04412808	1				EEB	DGL		
		1				EDZ	DGL		
-15		1				EEB	DGL		SPACER, Output Shaft, 3.58mm
	04412809	1				EEB	DGL		
		1				EDZ	DGL		
-16		1				EEB	DGL		SPACER, Output Shaft, 3.66mm
	04412811	1				EEB	DGL		
		1				EDZ	DGL		
-17		1				EEB	DGL		SPACER, Output Shaft, 3.70mm
	04412812	1				EEB	DGL		
		1				EDZ	DGL		
-18		1				EEB	DGL		SPACER, Output Shaft, 3.74mm
	04412813	1				EEB	DGL		
		1				EDZ	DGL		
-19		1				EEB	DGL		SPACER, Output Shaft, 3.78mm
	04412814	1				EEB	DGL		
		1				EDZ	DGL		

SEBRING JX, SEBRING JXI (JX)
 SERIES LINE
 H = HIGHLINE C = CHRYSLER
 P = PREMIUM

BODY
 27 = 2-DR CONVERTIBLE

ENGINE
 ECB = 2.0L 4 Cyl SOHC 16V SMPI Engine
 EDZ = 2.4L 4 Cyl DOHC 16V SMPI Engine
 EEB = 2.5L V6 SOHC 24V SMPI Engine

TRANSMISSION
 DG0 = All Automatic Transmissions
 DBB = All Manual Transmissions
 DD4 = 5-Speed Perf. Manual Transmission
 DGL = 4-Speed Automatic Transmission

AR = use ase required - = Non illustrated part

1997 JX

**Gear Train Automatic Transaxle,(DGL)
Figure 41TE-AE-440**

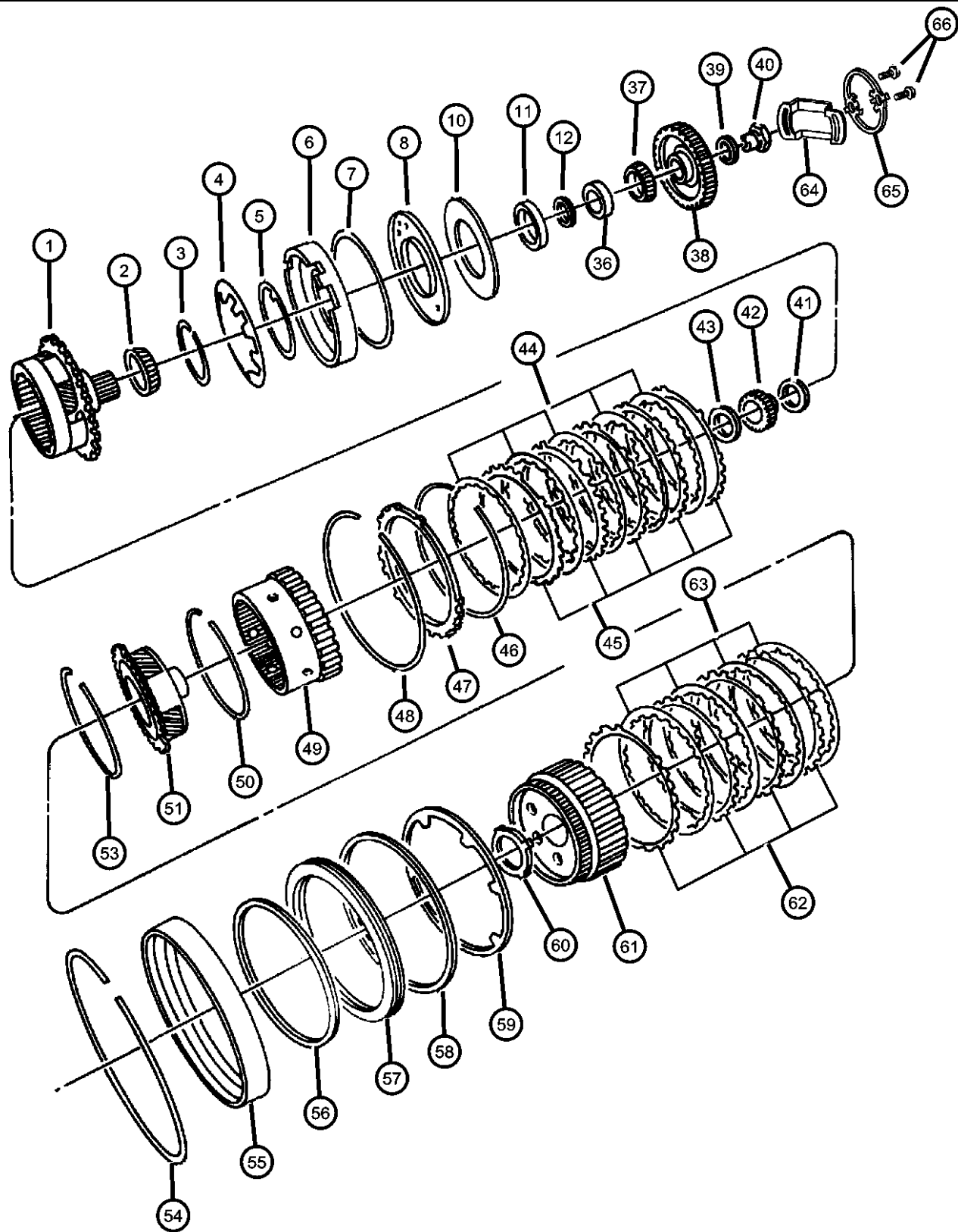

ITEM	PART NUMBER	QTY	LINE	SERIES	BODY	ENGINE	TRANS	TRIM	DESCRIPTION
-20	04412815	1				EEB	DGL		SPACER, Output Shaft, 3.82mm
		1				EDZ	DGL		
-21	04412816	1				EEB	DGL		SPACER, Output Shaft, 3.86mm
		1				EDZ	DGL		
-22	04412817	1				EEB	DGL		SPACER, Output Shaft, 3.90mm
		1				EDZ	DGL		
-23	04412818	1				EEB	DGL		SPACER, Output Shaft, 3.94mm
		1				EDZ	DGL		
-24	04412819	1				EEB	DGL		SPACER, Output Shaft, 3.98mm
		1				EDZ	DGL		
-25	04412820	1				EEB	DGL		SPACER, Output Shaft, 4.02mm
		1				EDZ	DGL		
-26	04412821	1				EEB	DGL		SPACER, Output Shaft, 4.06mm
		1				EDZ	DGL		
-27	04412822	1				EEB	DGL		SPACER, Output Shaft, 4.10mm
		1				EDZ	DGL		
-28	04412823	1				EEB	DGL		SPACER, Output Shaft, 4.14mm
		1				EDZ	DGL		
-29	04412824	1				EEB	DGL		SPACER, Output Shaft, 4.18mm
		1				EDZ	DGL		
-30	04412825	1				EEB	DGL		SPACER, Output Shaft, 4.22mm
		1				EDZ	DGL		

SEBRING JX, SEBRING JXI (JX)
 SERIES LINE
 H = HIGHLINE C = CHRYSLER
 P = PREMIUM

BODY
 27 = 2-DR CONVERTIBLE

ENGINE
 ECB = 2.0L 4 Cyl SOHC 16V SMPI Engine
 EDZ = 2.4L 4 Cyl DOHC 16V SMPI Engine
 EEB = 2.5L V6 SOHC 24V SMPI Engine

TRANSMISSION
 DG0 = All Automatic Transmissions
 DBB = All Manual Transmissions
 DD4 = 5-Speed Perf. Manual Transmission
 DGL = 4-Speed Automatic Transmission

AR = use ase required - = Non illustrated part

1997 JX

**Gear Train Automatic Transaxle,(DGL)
Figure 41TE-AE-440**

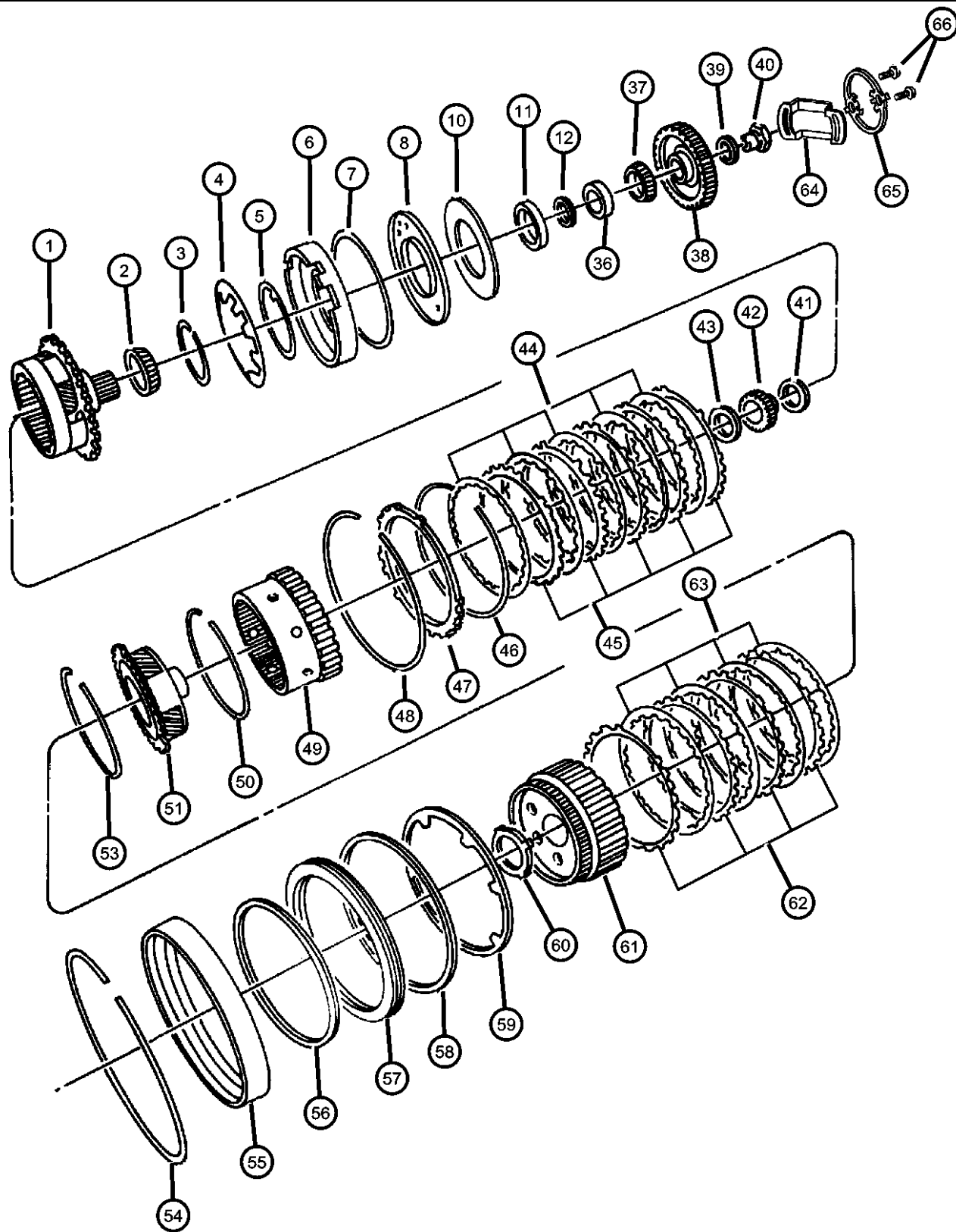

ITEM	PART NUMBER	QTY	LINE	SERIES	BODY	ENGINE	TRANS	TRIM	DESCRIPTION
-31	04412826	1				EEB	DGL		SPACER, Output Shaft, 4.26mm
		1				EDZ	DGL		
-32	04412827	1				EEB	DGL		SPACER, Output Shaft, 4.30mm
		1				EDZ	DGL		
-33	04412828	1				EEB	DGL		SPACER, Output Shaft, 4.34mm
		1				EDZ	DGL		
-34	04412829	1				EEB	DGL		SPACER, Output Shaft, 4.38mm
		1				EDZ	DGL		
-35	04412830	1				EEB	DGL		SPACER, Output Shaft, 4.42mm
		1				EDZ	DGL		
36	04412234	1				EEB	DGL		BEARING CUP, Output Shaft
		1				EDZ	DGL		Output Shaft Gear Bearing, 68mm O.D.
37	04412235	1				EEB	DGL		BEARING CONE, Output Shaft
		1				EDZ	DGL		Output Shaft Gear, Bearing
38	04713444	1				EEB	DGL		GEAR PACKAGE, Output And Transfer Shaft
		1				EDZ	DGL		Gear Output Shaft 47T and Gear Transfer Shaft 49T, Use w/4883030,031,034,035 Trans. (For Components See Illus. 415)
39	06501832	1				EEB	DGL		WASHER, Output Shaft
		1				EDZ	DGL		Gear Output Shaft 47T and Gear Transfer Shaft 49T, Use w/4883030,031,034,035 Trans. (For Components See Illus. 415)
40									BOLT, Hex Head, M18x1.5x34

SEBRING JX, SEBRING JXI (JX)
 SERIES LINE
 H = HIGHLINE C = CHRYSLER
 P = PREMIUM

BODY
 27 = 2-DR CONVERTIBLE

ENGINE
 ECB = 2.0L 4 Cyl SOHC 16V SMPI Engine
 EDZ = 2.4L 4 Cyl DOHC 16V SMPI Engine
 EEB = 2.5L V6 SOHC 24V SMPI Engine

TRANSMISSION
 DG0 = All Automatic Transmissions
 DBB = All Manual Transmissions
 DD4 = 5-Speed Perf. Manual Transmission
 DGL = 4-Speed Automatic Transmission

AR = use ase required - = Non illustrated part

1997 JX

**Gear Train Automatic Transaxle,(DGL)
Figure 41TE-AE-440**

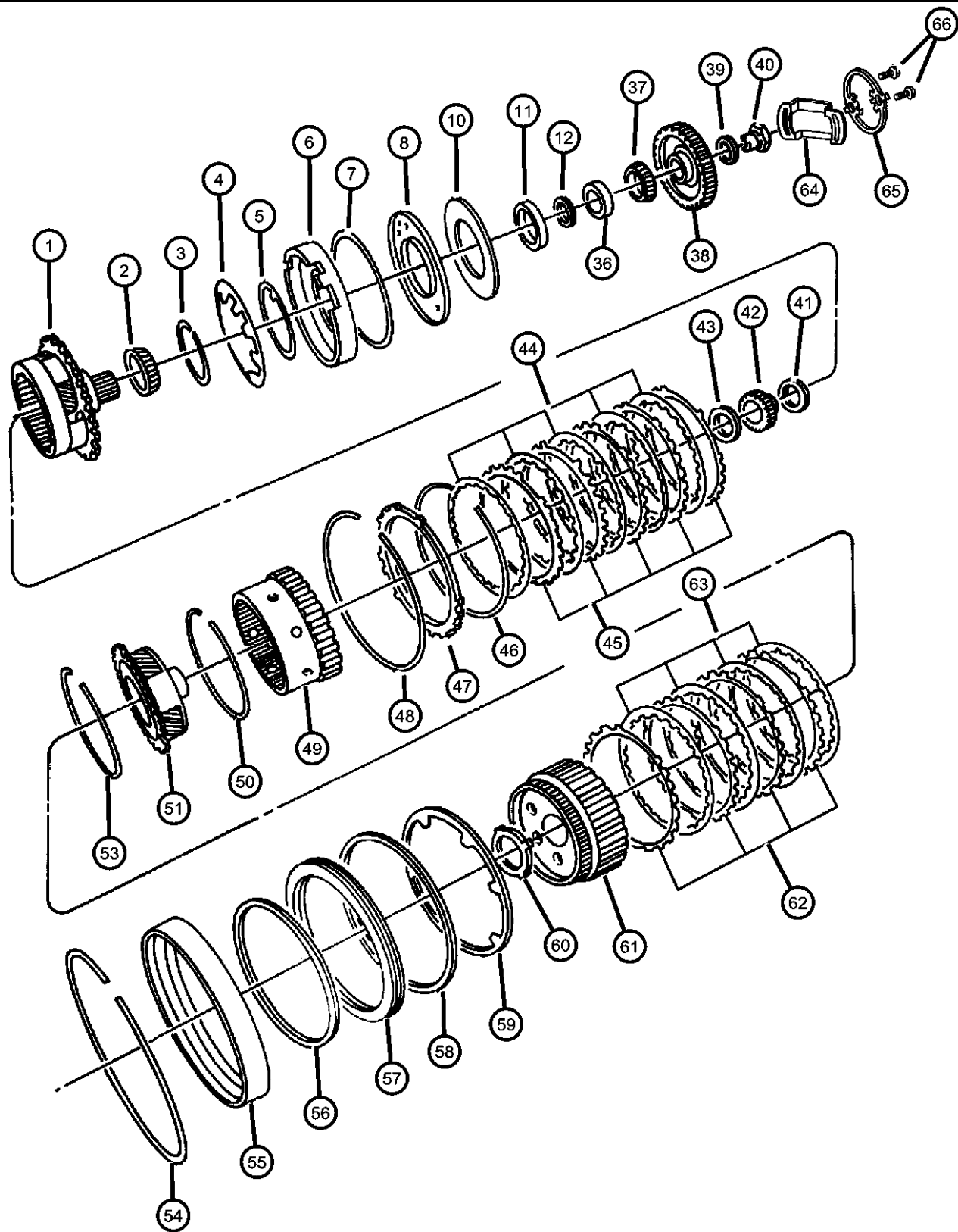

ITEM	PART NUMBER	QTY	LINE	SERIES	BODY	ENGINE	TRANS	TRIM	DESCRIPTION
	06503548	1				EEB	DGL		
		1				EDZ	DGL		
41	04567262	1				EEB	DGL		THRUST BEARING
		1				EDZ	DGL		
42	04377080	1				EEB	DGL		GEAR, Sun Rear Sun, 38T
		1				EDZ	DGL		Rear Sun, 38T
43	04412229	1				EEB	DGL		THRUST BEARING, Rear Sun Gear, Front
		1				EDZ	DGL		Rear Sun Gear Front, Needle Thrust
44	04567573	5				EEB	DGL		Low & Rev. Clutch
		5				EDZ	DGL		Low & Rev. Clutch
45	04659055	5				EEB	DGL		PLATE, Transmission Clutch Reaction
		5				EDZ	DGL		Low & Rev. Clutch
46	04412395	1				EEB	DGL		SNAP RING
		1				EDZ	DGL		Low & Rev. Clutch, 6-1/2" O.D.
47	04567893	1				EEB	DGL		PLATE, Transmission Clutch Reaction
		1				EDZ	DGL		6.79-7.05mm Thk
	04567895	1				EEB	DGL		6.79-7.05mm Thk
		1				EDZ	DGL		5.49-5.75mm Thk
	04567896	1				EEB	DGL		5.49-5.75mm Thk
		1				EDZ	DGL		5.75-6.01mm Thk
	04567897	1				EEB	DGL		5.75-6.01mm Thk
		1				EDZ	DGL		6.01-6.27mm Thk
	04567898	1				EEB	DGL		6.01-6.27mm Thk
		1				EDZ	DGL		6.27-6.53mm Thk

SEBRING JX, SEBRING JXI (JX)
 SERIES LINE
 H = HIGHLINE C = CHRYSLER
 P = PREMIUM

BODY
 27 = 2-DR CONVERTIBLE

ENGINE
 ECB = 2.0L 4 Cyl SOHC 16V
 SMPI Engine
 EDZ = 2.4L 4 Cyl DOHC 16V
 SMPI Engine
 EEB = 2.5L V6 SOHC 24V
 SMPI Engine

TRANSMISSION
 DG0 = All Automatic Transmissions
 DBB = All Manual Transmissions
 DD4 = 5-Speed Perf. Manual
 Transmission
 DGL = 4-Speed Automatic
 Transmission

AR = use ase required - = Non illustrated part

1997 JX

**Gear Train Automatic Transaxle,(DGL)
Figure 41TE-AE-440**

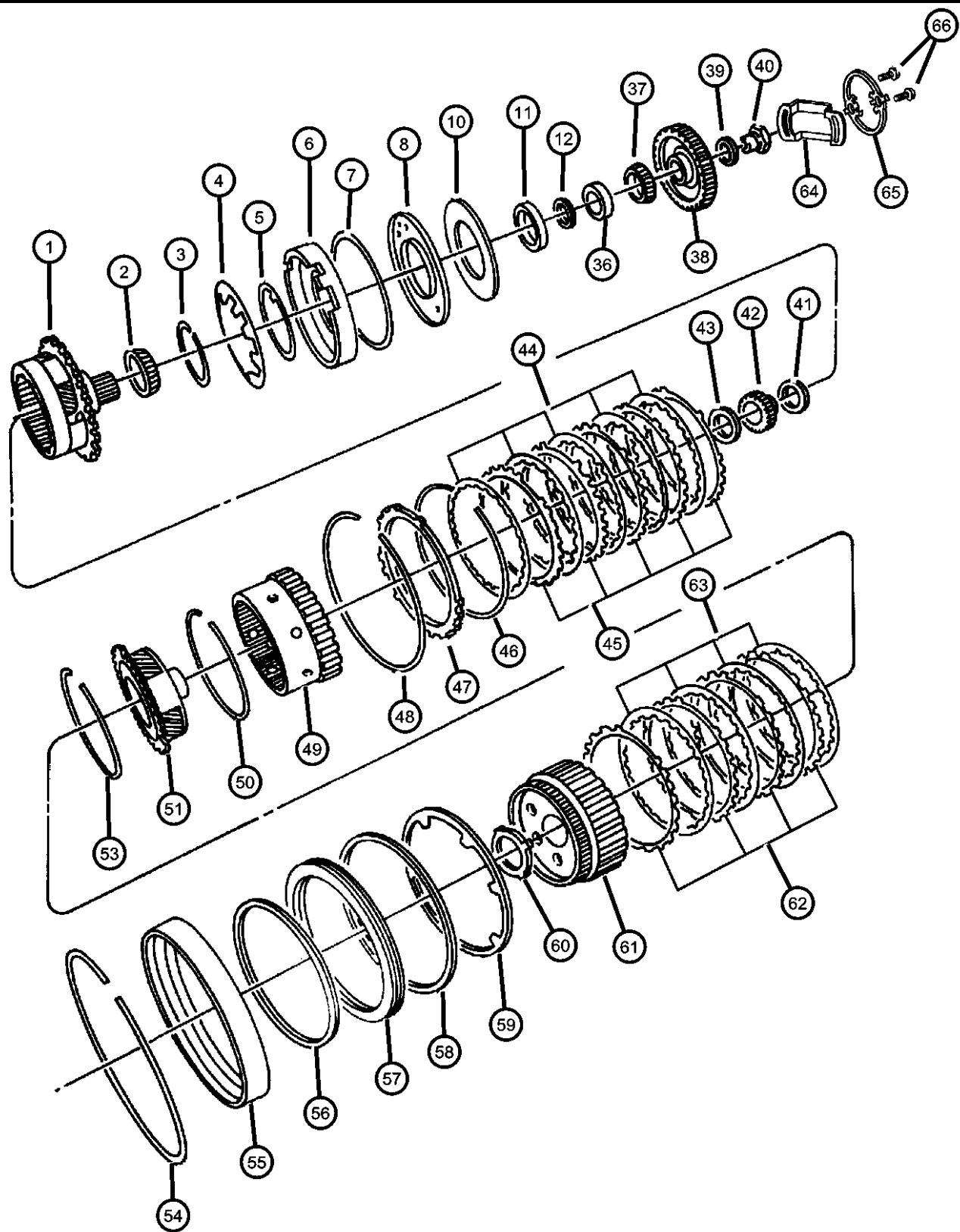

ITEM	PART NUMBER	QTY	LINE	SERIES	BODY	ENGINE	TRANS	TRIM	DESCRIPTION
	04567899	1				EEB	DGL		6.53-6.79mm Thk
		1				EDZ	DGL		6.53-6.79mm Thk
48									SNAP RING
	04412269	1				EEB	DGL		
		1				EDZ	DGL		Low & Rev Clutch, Tapered 7' O.D.
49									GEAR, Annulus
	04799794	1				EDZ	DGL		Rear Annulus
		1				EEB	DGL		Rear Annulus
50									SNAP RING
	06035238	2				EEB	DGL		
		2				EDZ	DGL		Rear Annulus Gear, 4-3/4"O.D.,.062" Thk.
51									CARRIER, Planetary Pinion
	04567539	1				EEB	DGL		w/Thrust Bearing, Front Planet Pinion
		1				EDZ	DGL		w/Thrust Bearing, Front Planet Pinion
-52									THRUST BEARING
	04567262	1				EEB	DGL		Front Planet Pinion Carrier, Thrust (Not Shown)
		1				EDZ	DGL		Front Planet Pinion Carrier, Thrust (Not Shown)
53									SNAP RING
	06035238	2				EEB	DGL		
		2				EDZ	DGL		
54									SNAP RING
	04505591	1				EEB	DGL		2nd & 4th Clutch Piston Retainer
		1				EDZ	DGL		2nd & 4th Clutch Piston Retainer
55									RETAINER PACKAGE, 2nd & 4th Clutch Piston
	04883078	1				EDZ	DGL		
		1				EEB	DGL		
56									SEAL PACKAGE, Transmission Clutch
	04856002	1				EEB	DGL		2nd & 4th Clutch Piston, Inner and Outer Seal, 145mm O.D.
		1				EDZ	DGL		2nd & 4th Clutch Piston, Inner and Outer Seal, 145mm O.D.

SEBRING JX, SEBRING JXI (JX)
 SERIES LINE
 H = HIGHLINE C = CHRYSLER
 P = PREMIUM

BODY
 27 = 2-DR CONVERTIBLE

ENGINE
 ECB = 2.0L 4 Cyl SOHC 16V SMPI Engine
 EDZ = 2.4L 4 Cyl DOHC 16V SMPI Engine
 EEB = 2.5L V6 SOHC 24V SMPI Engine

TRANSMISSION
 DG0 = All Automatic Transmissions
 DBB = All Manual Transmissions
 DD4 = 5-Speed Perf. Manual Transmission
 DGL = 4-Speed Automatic Transmission

AR = use ase required - = Non illustrated part

**Gear Train Automatic Transaxle,(DGL)
Figure 41TE-AE-440**

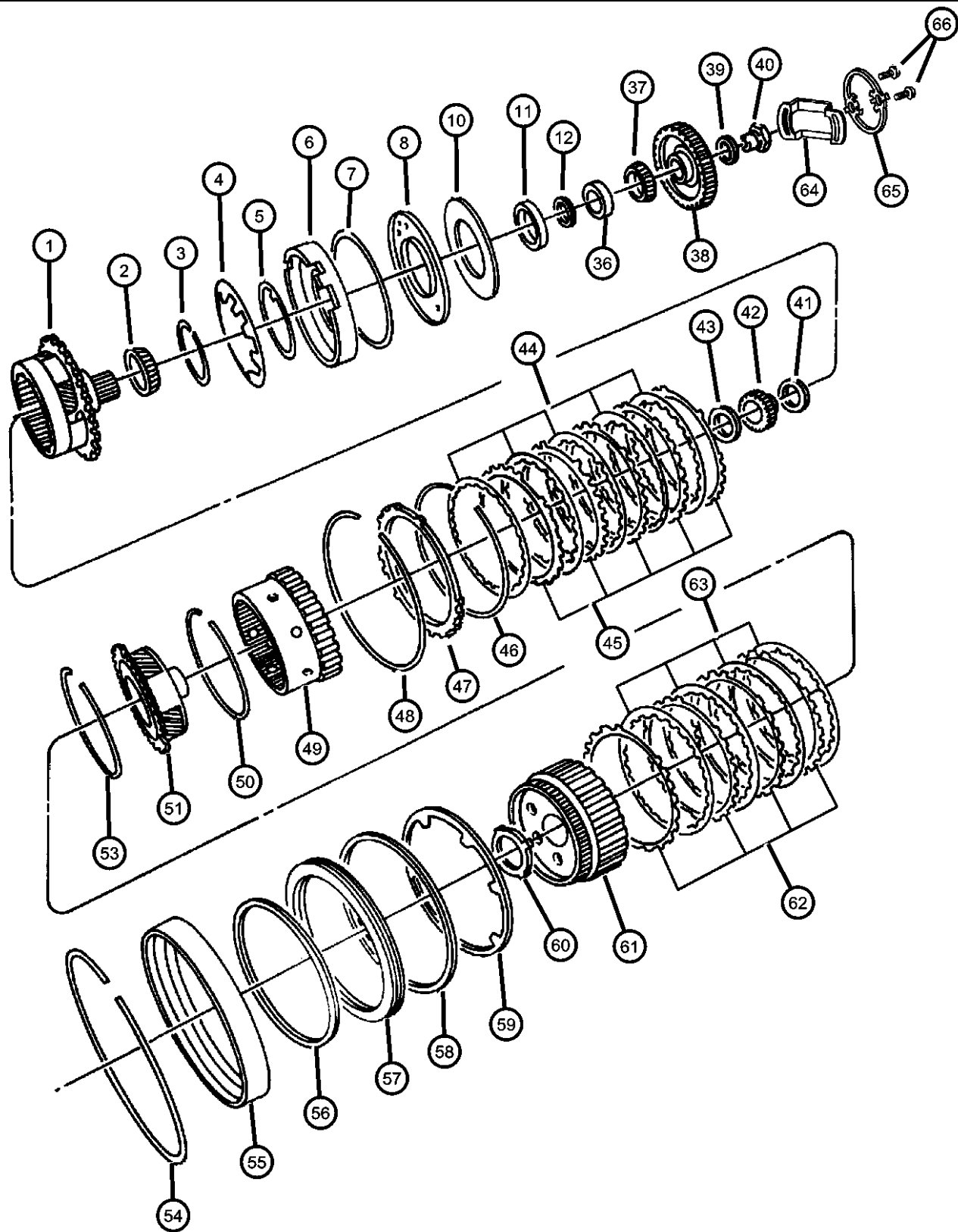

ITEM	PART NUMBER	QTY	LINE	SERIES	BODY	ENGINE	TRANS	TRIM	DESCRIPTION
57		1				EDZ	DGL		RETAINER PACKAGE, 2nd & 4th Clutch Piston
	04883078	1				EEB	DGL		
58		1				EEB	DGL		SEAL PACKAGE, Transmission Clutch
	04856002	1				EDZ	DGL		2nd & 4th Clutch Piston, Outer and Inner Seal, 150mm O.D.
		1				EDZ	DGL		2nd & 4th Clutch Piston, Outer and Inner Seal, 150mm O.D.
59		1				EEB	DGL		SPRING, 2nd And 4th Clutch Piston
	04412248	1				EDZ	DGL		2nd & 4th Clutch Piston Return
		1				EDZ	DGL		2nd & 4th Clutch Piston Return
60		1				EEB	DGL		THRUST WASHER, Second and Fourth Clutch
	04412216	1				EDZ	DGL		O/Drive Clutch Hub, Thrust, 4 Tabs
		1				EDZ	DGL		O/Drive Clutch Hub, Thrust, 4 Tabs
61		1				EDZ	DGL		HUB AND GEAR, Second And Fourth Clutch
	04659618	1				EEB	DGL		w/Bushings, 2nd & 4th Clutch
		1				EEB	DGL		w/Bushings, 2nd & 4th Clutch
62		4				EEB	DGL		PLATE, Transmission Clutch Reaction
	04659054	4				EDZ	DGL		2nd & 4th Clutch
		4				EDZ	DGL		2nd & 4th Clutch
63		4				EEB	DGL		DISC, Clutch
	04799860AA	4				EDZ	DGL		2nd & 4th Clutch
		4				EDZ	DGL		2nd & 4th Clutch
64		1	C			EEB	DGL		STIRRUP, Retaining Nut
	04567263	1	C			EDZ	DGL		O/P Gear Retaining Nut
		1	C			EDZ	DGL		O/P Gear Retaining Nut
65		1				EDZ	DGL		STRAP, Retaining
	04659134	1				EEB	DGL		Retaining Screw
		1				EEB	DGL		Retaining Screw
66		1							BOLT, Hex Head, M8x1.25x10.00

SEBRING JX, SEBRING JXI (JX)
 SERIES LINE
 H = HIGHLINE C = CHRYSLER
 P = PREMIUM

BODY
 27 = 2-DR CONVERTIBLE

ENGINE
 ECB = 2.0L 4 Cyl SOHC 16V SMPI Engine
 EDZ = 2.4L 4 Cyl DOHC 16V SMPI Engine
 EEB = 2.5L V6 SOHC 24V SMPI Engine

TRANSMISSION
 DG0 = All Automatic Transmissions
 DBB = All Manual Transmissions
 DD4 = 5-Speed Perf. Manual Transmission
 DGL = 4-Speed Automatic Transmission

AR = use ase required - = Non illustrated part

1997 JX

**Gear Train Automatic Transaxle,(DGL)
Figure 41TE-AE-440**

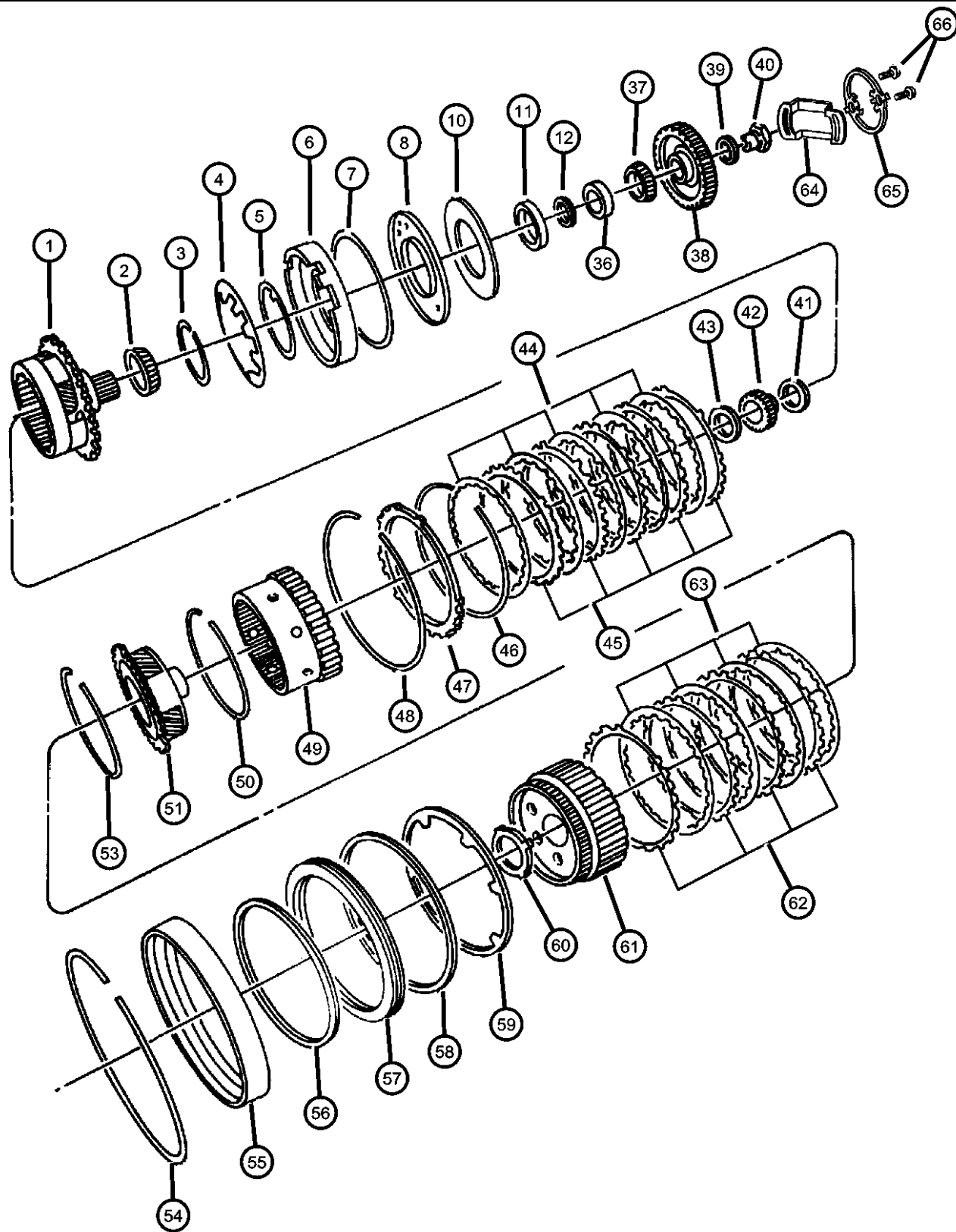

ITEM	PART NUMBER	QTY	LINE	SERIES	BODY	ENGINE	TRANS	TRIM	DESCRIPTION
------	-------------	-----	------	--------	------	--------	-------	------	-------------

	06503355	2				EDZ	DGL		Stirrup Retaining M8x1.25x10
		2				EEB	DGL		Stirrup Retaining M8x1.25x10

SEBRING JX, SEBRING JXI (JX)
 SERIES LINE
 H = HIGHLINE C = CHRYSLER
 P = PREMIUM

BODY
 27 = 2-DR CONVERTIBLE

ENGINE
 ECB = 2.0L 4 Cyl SOHC 16V SMPI Engine
 EDZ = 2.4L 4 Cyl DOHC 16V SMPI Engine
 EEB = 2.5L V6 SOHC 24V SMPI Engine

TRANSMISSION
 DG0 = All Automatic Transmissions
 DBB = All Manual Transmissions
 DD4 = 5-Speed Perf. Manual Transmission
 DGL = 4-Speed Automatic Transmission

AR = use ase required - = Non illustrated part

1997 JX

Valve Body Automatic Transaxle,(DGL)

Figure 41TE-AE-715

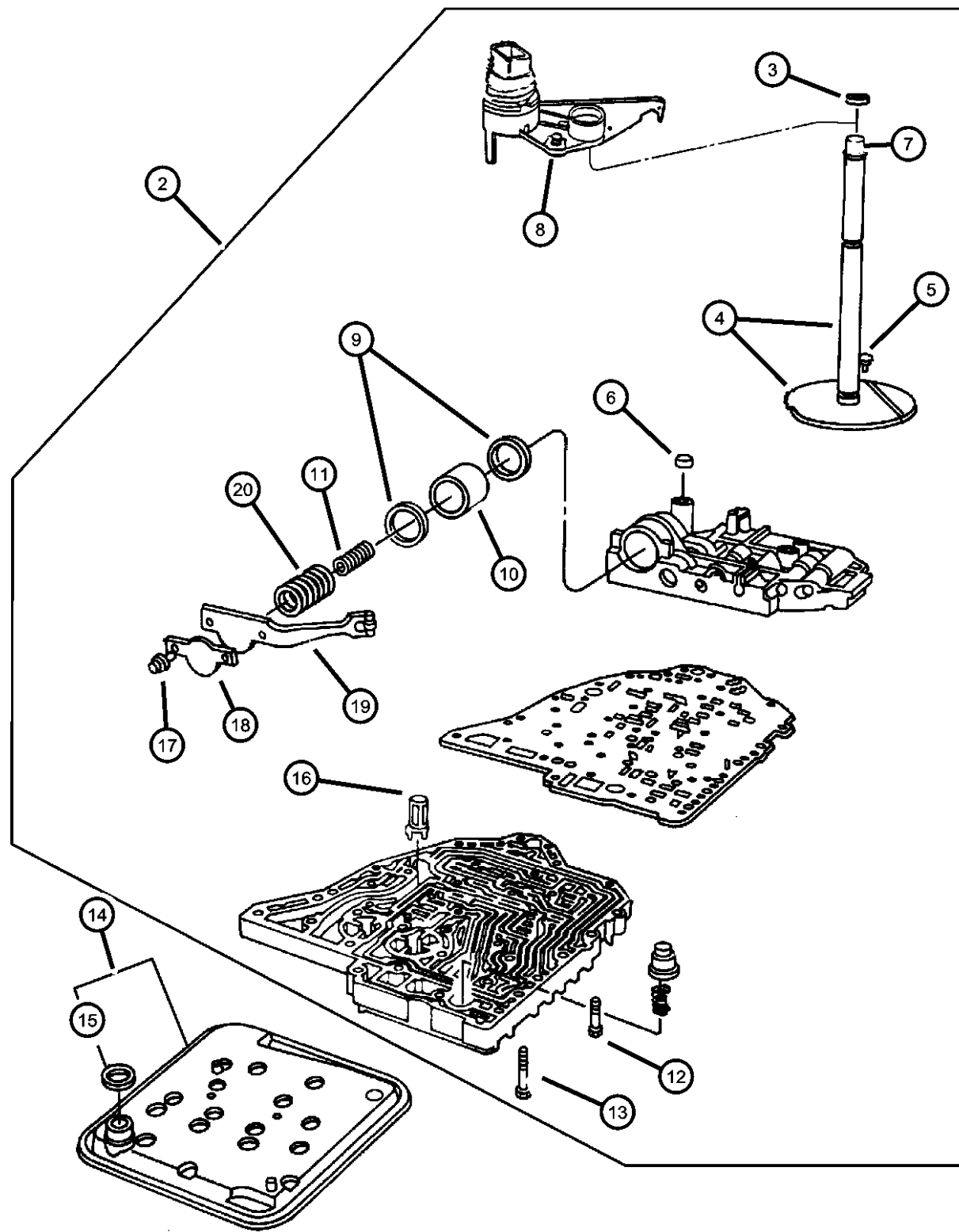

ITEM	PART NUMBER	QTY	LINE	SERIES	BODY	ENGINE	TRANS	TRIM	DESCRIPTION
------	-------------	-----	------	--------	------	--------	-------	------	-------------

NOTE; DGL = 4 Spd Auto Trans 41TE - FWD
 EDZ = 2.4L 4 Cyl - DOHC
 EEB = 2.5L V6 Gas - SOHC

-1	04864696	1				EDZ	DGL		GASKET PACKAGE, Valve Body Trans. Valve Body Consists Of: 1 - 4412291 SEAL, 2nd & 4th Clutch Feed 1 - 4412836 SEAL, Manual Valve Lever 8 - 4446544 SEAL RING, Accumulator 1 - 3878313 SCREEN, Regulator Valve 1 - 4659811 Filter, Trans. Oil 1 - 6501549 O-RING, Accumulator Cover
		1				EEB	DGL		Trans. Valve Body Consists Of: 1 - 4412291 SEAL, 2nd & 4th Clutch Feed 1 - 4412836 SEAL, Manual Valve Lever 8 - 4446544 SEAL RING, Accumulator 1 - 3878313 SCREEN, Regulator Valve 1 - 4659811 Filter, Trans. Oil 1 - 6501549 O-RING, Accumulator Cover 1
2	04864781 R4864781	1	C			EDZ	DGL		VALVE BODY, Complete w/Filter & O-Ring, Trans. Oil Mopar Remanufactured Part
	R4864781	1	C			EEB	DGL		w/Filter & O-Ring, Trans. Oil Mopar Remanufactured Part
3	04412836	1				EEB	DGL		SEAL, Manual Valve Lever
		1				EDZ	DGL		
4	04883316	1				EDZ	DGL		LEVER, Manual Valve
		1				EEB	DGL		
5	06502434	1				EDZ	DGL		SCREW, Shoulder/Truss, M5x.8x21.5
		1				EEB	DGL		Lever Retaining, Special Shouldred, , w/Range Sensor
6	04412291	1				EEB	DGL		Lever Retaining, Special Shouldred, , w/Range Sensor
		1				EDZ	DGL		SEAL, Clutch Feed 2nd & 4th
		1				EDZ	DGL		2nd & 4th

SEBRING JX, SEBRING JXI (JX)

SERIES LINE
 H = HIGHLINE C = CHRYSLER
 P = PREMIUM

BODY
 27 = 2-DR CONVERTIBLE

ENGINE
 ECB = 2.0L 4 Cyl SOHC 16V
 SMPI Engine
 EDZ = 2.4L 4 Cyl DOHC 16V
 SMPI Engine
 EEB = 2.5L V6 SOHC 24V
 SMPI Engine

TRANSMISSION
 DG0 = All Automatic Transmissions
 DBB = All Manual Transmissions
 DD4 = 5-Speed Perf. Manual
 Transmission
 DGL = 4-Speed Automatic
 Transmission

AR = use ase required - = Non illustrated part

1997 JX

**Valve Body Automatic Transaxle,(DGL)
Figure 41TE-AE-715**

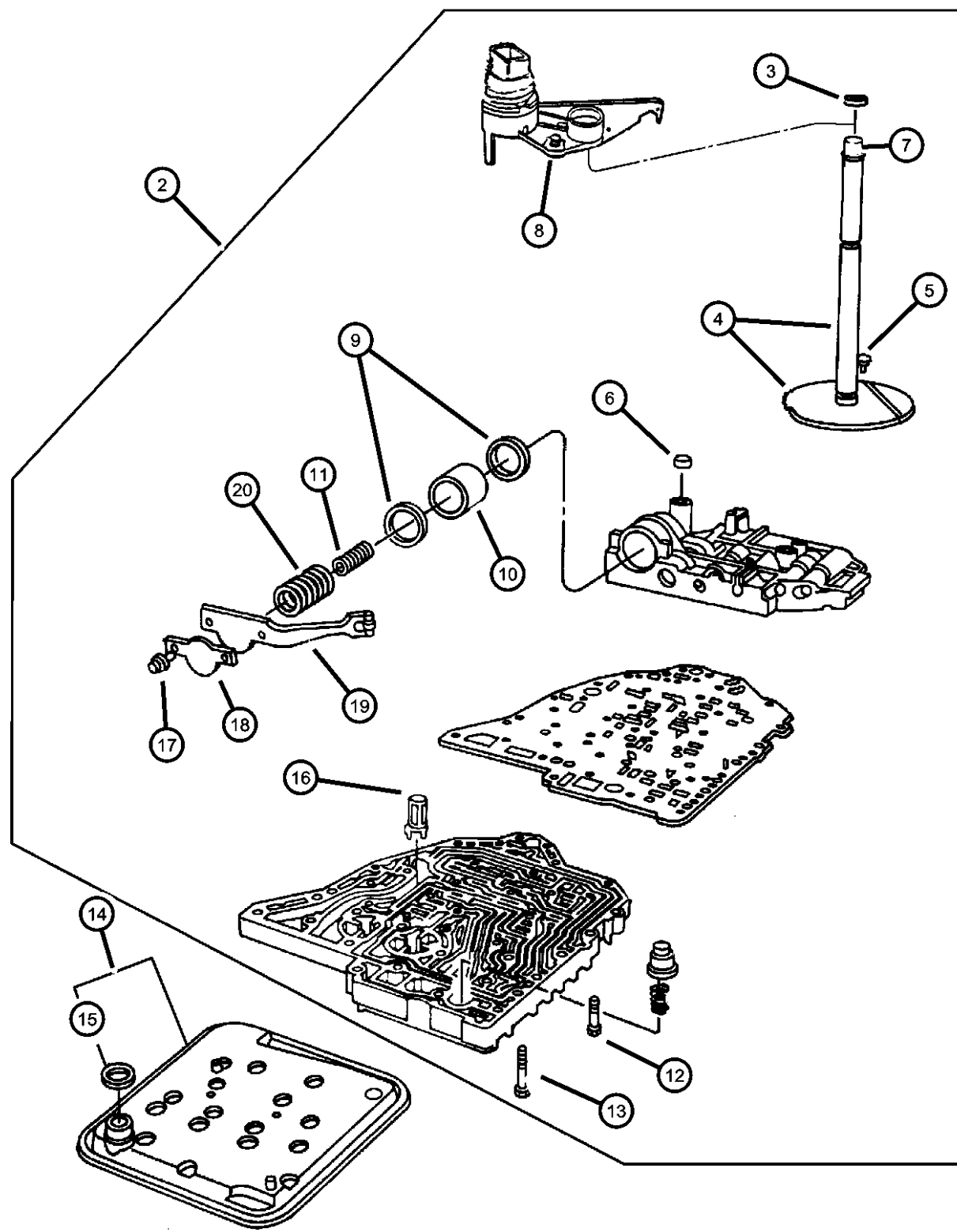

ITEM	PART NUMBER	QTY	LINE	SERIES	BODY	ENGINE	TRANS	TRIM	DESCRIPTION
7	04505557	1	C			EEB	DGL		VENT, Transmission Air Breather, 1/8-27 PTF
		1	C			EDZ	DGL		Air Breather, 1/8-27 PTF
8	04659559	1				EEB	DGL		SENSOR, Transmission Range (8 Prong Connector)(Replaced, Neutral Start & B/U Light Switch and PRNODL Switch)
		1				EDZ	DGL		(8 Prong Connector)(Replaced, Neutral Start & B/U Light Switch and PRNODL Switch)
9	04446544	2				EEB	DGL		SEAL, Accumulator Trans.
		2				EDZ	DGL		Trans.
10	04446620	1				EEB	DGL		PISTON, Accumulator
		1				EDZ	DGL		
11	04567575	1				EEB	DGL		SPRING, Accumulator Inner
		1				EDZ	DGL		Inner
12	06500215	23				EEB	DGL		SCREW AND WASHER, Pan Head, M5x.8x25 Valve Body to Transfer Plate
		23				EDZ	DGL		Valve Body to Transfer Plate
13	06100155	18				EEB	DGL		BOLT, Hex Head, M8x30 Transfer Plate to Case
		18				EDZ	DGL		Transfer Plate to Case
14	04864505	1				EDZ	DGL		FILTER PACKAGE, Transmission Oil w/O-Ring, Trans. Oil
		1				EEB	DGL		w/O-Ring, Trans. Oil
15	06032780	1				EEB	DGL		O RING, Trans Oil Filter
		1				EDZ	DGL		
16	03878313	1				EDZ	DGL		SCREEN, Transmission Regulator Valve
		1				EEB	DGL		

SEBRING JX, SEBRING JXI (JX)
 SERIES LINE
 H = HIGHLINE C = CHRYSLER
 P = PREMIUM

BODY
 27 = 2-DR CONVERTIBLE

ENGINE
 ECB = 2.0L 4 Cyl SOHC 16V
 SMPI Engine
 EDZ = 2.4L 4 Cyl DOHC 16V
 SMPI Engine
 EEB = 2.5L V6 SOHC 24V
 SMPI Engine

TRANSMISSION
 DG0 = All Automatic Transmissions
 DBB = All Manual Transmissions
 DD4 = 5-Speed Perf. Manual
 Transmission
 DGL = 4-Speed Automatic
 Transmission

AR = use ase required - = Non illustrated part

1997 JX

**Valve Body Automatic Transaxle,(DGL)
Figure 41TE-AE-715**

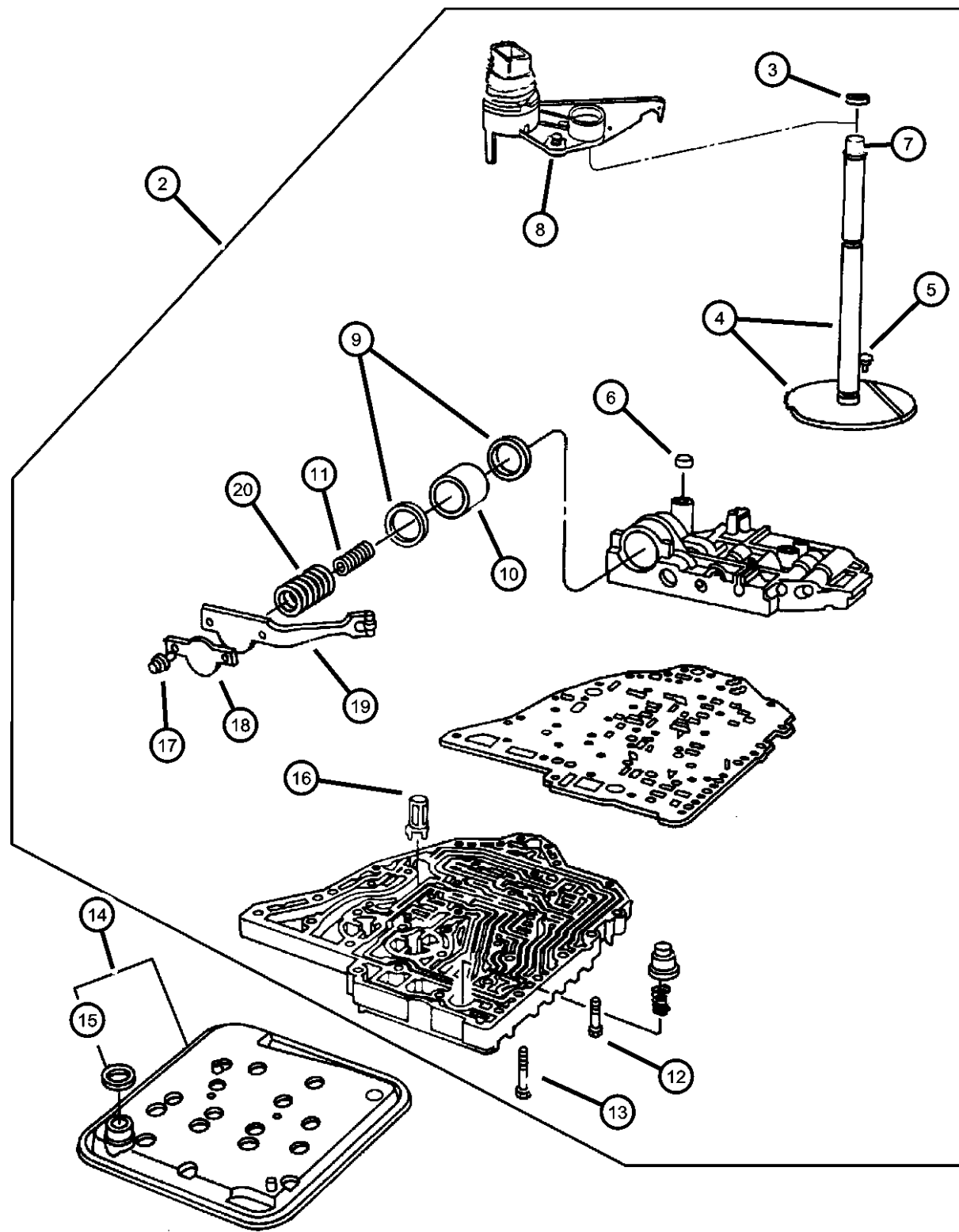

ITEM	PART NUMBER	QTY	LINE	SERIES	BODY	ENGINE	TRANS	TRIM	DESCRIPTION
17									SCREW, Pan Head, M5 x 0.8 x 12.60
	06503232	3				EEB	DGL		Retainer
		3				EDZ	DGL		Retainer
18									RETAINER, Transmission 2nd and 4th Accumulator Piston
	04431711	1				EEB	DGL		Spring
		1				EDZ	DGL		Spring
19									DETENT, Valve Body
	04431710	1				EEB	DGL		Manual Valve Lever
		1				EDZ	DGL		Manual Valve Lever
20									SPRING, Accumulator
	04659124	1				EEB	DGL		2nd & 4th Outer
		1				EDZ	DGL		2nd & 4th, Outer

SEBRING JX, SEBRING JXI (JX)
 SERIES LINE
 H = HIGHLINE C = CHRYSLER
 P = PREMIUM

BODY
 27 = 2-DR CONVERTIBLE

ENGINE
 ECB = 2.0L 4 Cyl SOHC 16V SMPI Engine
 EDZ = 2.4L 4 Cyl DOHC 16V SMPI Engine
 EEB = 2.5L V6 SOHC 24V SMPI Engine

TRANSMISSION
 DG0 = All Automatic Transmissions
 DBB = All Manual Transmissions
 DD4 = 5-Speed Perf. Manual Transmission
 DGL = 4-Speed Automatic Transmission

AR = use ase required - = Non illustrated part

1997 JX

**Accumulator Piston and Springs Automatic Transaxle, (DGL)
Figure 41TE-AE-725**

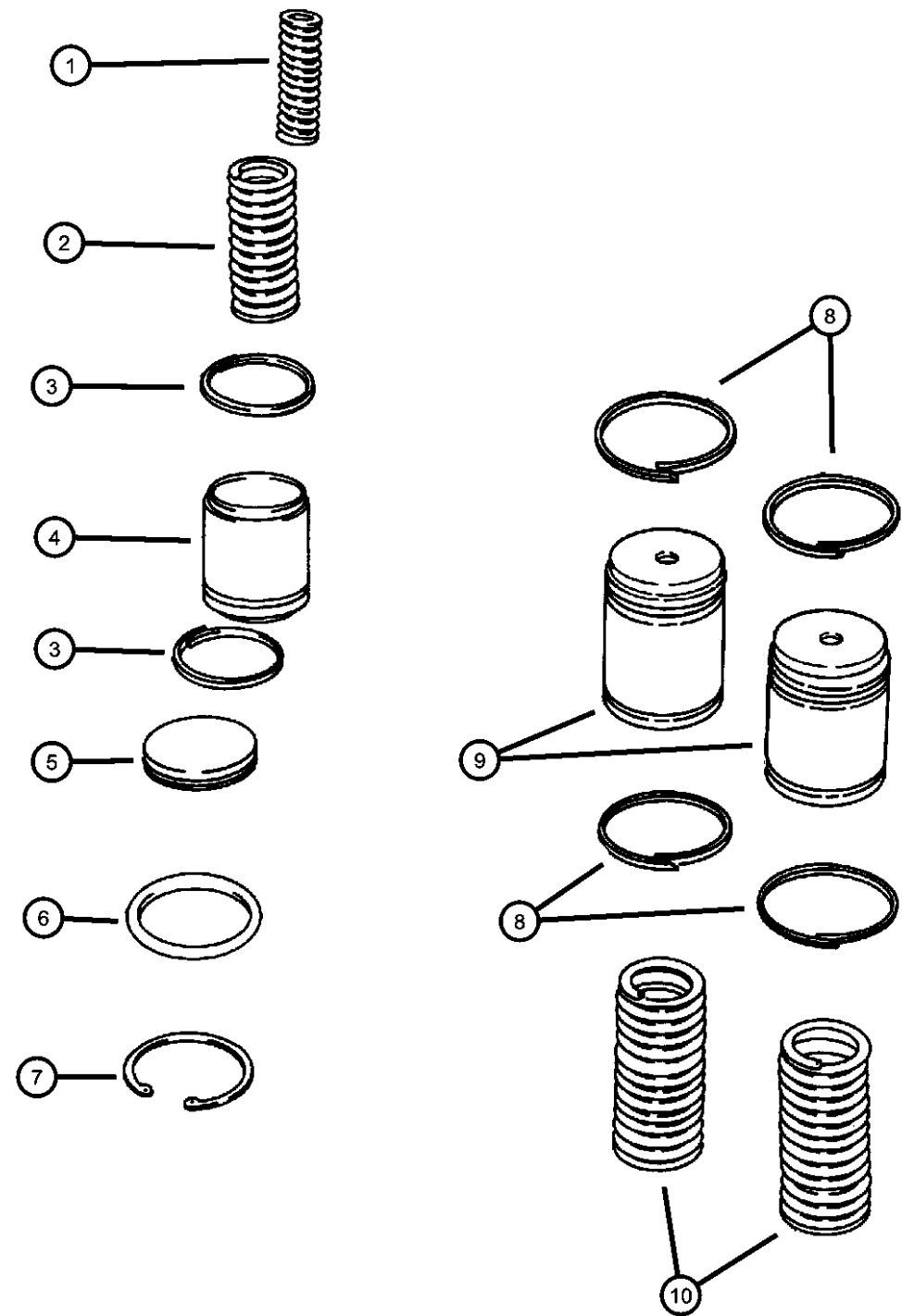

ITEM	PART NUMBER	QTY	LINE	SERIES	BODY	ENGINE	TRANS	TRIM	DESCRIPTION
NOTE: DGL = 4 Spd Auto Trans 41TE - FWD\ EDZ= 2.4L 4 Cyl - DOHC EEB = 2.5L V6 Gas - SOHC									
1	04567575	1				EEB	DGL		SPRING, Accumulator
2	04659124	1				EDZ	DGL		SPRING, Accumulator
3	04446544	2				EEB	DGL		SEAL, Accumulator
4	04446620	1				EDZ	DGL		PISTON, Accumulator
5	04431617	1				EEB	DGL		COVER, Accumulator
6	06501549	1				EDZ	DGL		O RING, Accumulator, Transmission
7	06501695	1				EEB	DGL		SNAP RING
8	04446544	4				EDZ	DGL		SEAL, Accumulator
9	04446620	2				EEB	DGL		PISTON, Accumulator
10	04659124	1				EDZ	DGL		SPRING, Accumulator

SEBRING JX, SEBRING JXI (JX)
 SERIES LINE
 H = HIGHLINE C = CHRYSLER
 P = PREMIUM

BODY
 27 = 2-DR CONVERTIBLE

ENGINE
 ECB = 2.0L 4 Cyl SOHC 16V
 SMPI Engine
 EDZ = 2.4L 4 Cyl DOHC 16V
 SMPI Engine
 EEB = 2.5L V6 SOHC 24V
 SMPI Engine

TRANSMISSION
 DG0 = All Automatic Transmissions
 DBB = All Manual Transmissions
 DD4 = 5-Speed Perf. Manual
 Transmission
 DGL = 4-Speed Automatic
 Transmission

AR = use ase required - = Non illustrated part

1997 JX

**Parking Sprag Automatic Transaxle, (DGL)
Figure 41TE-AE-740**

ITEM	PART NUMBER	QTY	LINE	SERIES	BODY	ENGINE	TRANS	TRIM	DESCRIPTION
------	-------------	-----	------	--------	------	--------	-------	------	-------------

NOTE: DGL = 4 Spd Auto Trans 41TE - FWD
 EDZ = 2.4L 4 Cyl - SOHC
 EEB = 2.5L V6 Gas - SOHC
 NOTE: PARTS NOT CALLED OUT IN BOX, ORDER #1.
 NOTE: PARTS NOT CALLED OUT IN BOX ARE SERVICED IN ITEM 1.

1									GUIDE PACKAGE, Parking Sprag Pawl
	04883505AA	1				EDZ	DGL		Trans. Parking Sprag Pawl Guide
		1				EEB	DGL		Trans. Parking Sprag Pawl Guide
2									SPRING, Parking Sprag Return
	04431653	1				EEB	DGL		Park Sprag Pawl Return
		1				EDZ	DGL		Park Sprag Pawl Return
3									SHAFT, Parking Sprag
	04431999	1				EEB	DGL		Parking Sprag Anchor (9.5x52)
		1				EDZ	DGL		Parking Sprag Anchor (9.5x52)
4									SHAFT, Parking Sprag
	04412289	1				EEB	DGL		Park Sprag (8.68x67)
		1				EDZ	DGL		Park Sprag (8.68x67)
5									CUP, Parking Brake Sprag
	04446612	1				EEB	DGL		Park Sprag Shaft
		1				EDZ	DGL		Park Sprag Shaft
6									ROD, Parking Sprag
	04431634	1				EEB	DGL		Trans. Parking Sprag
		1				EDZ	DGL		Trans. Parking Sprag
7									SNAP RING, Rod
	06035256	1				EEB	DGL		Parking Sprag Rod Retainer
		1				EDZ	DGL		Parking Sprag Rod Retainer

SEBRING JX, SEBRING JXI (JX)
 SERIES LINE
 H = HIGHLINE C = CHRYSLER
 P = PREMIUM

BODY
 27 = 2-DR CONVERTIBLE

ENGINE
 ECB = 2.0L 4 Cyl SOHC 16V SMPI Engine
 EDZ = 2.4L 4 Cyl DOHC 16V SMPI Engine
 EEB = 2.5L V6 SOHC 24V SMPI Engine

TRANSMISSION
 DG0 = All Automatic Transmissions
 DBB = All Manual Transmissions
 DD4 = 5-Speed Perf. Manual Transmission
 DGL = 4-Speed Automatic Transmission

AR = use ase required - = Non illustrated part

1997 JX

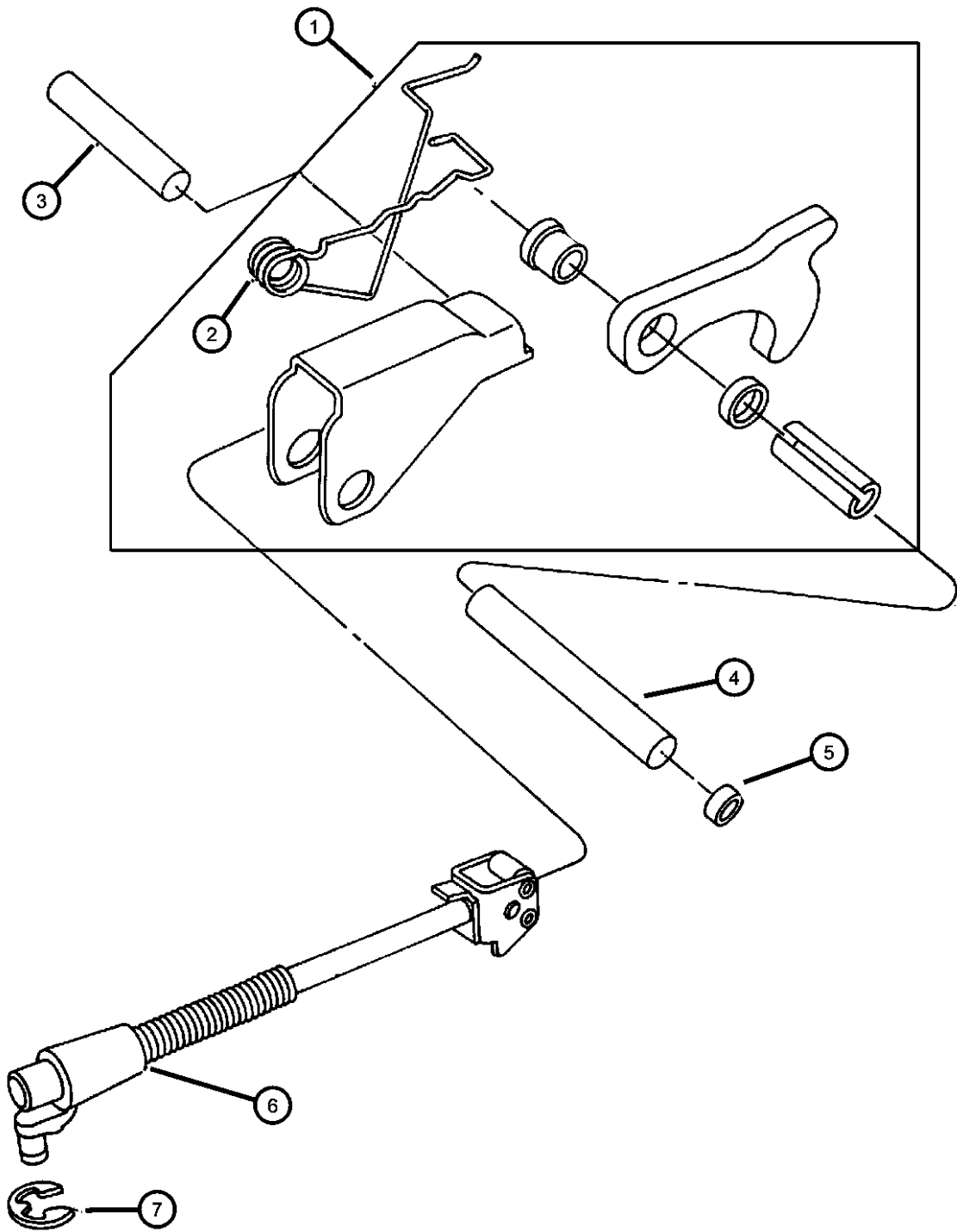

**Automatic Transaxle, (DGL)
Figure 41TE-AE-820**

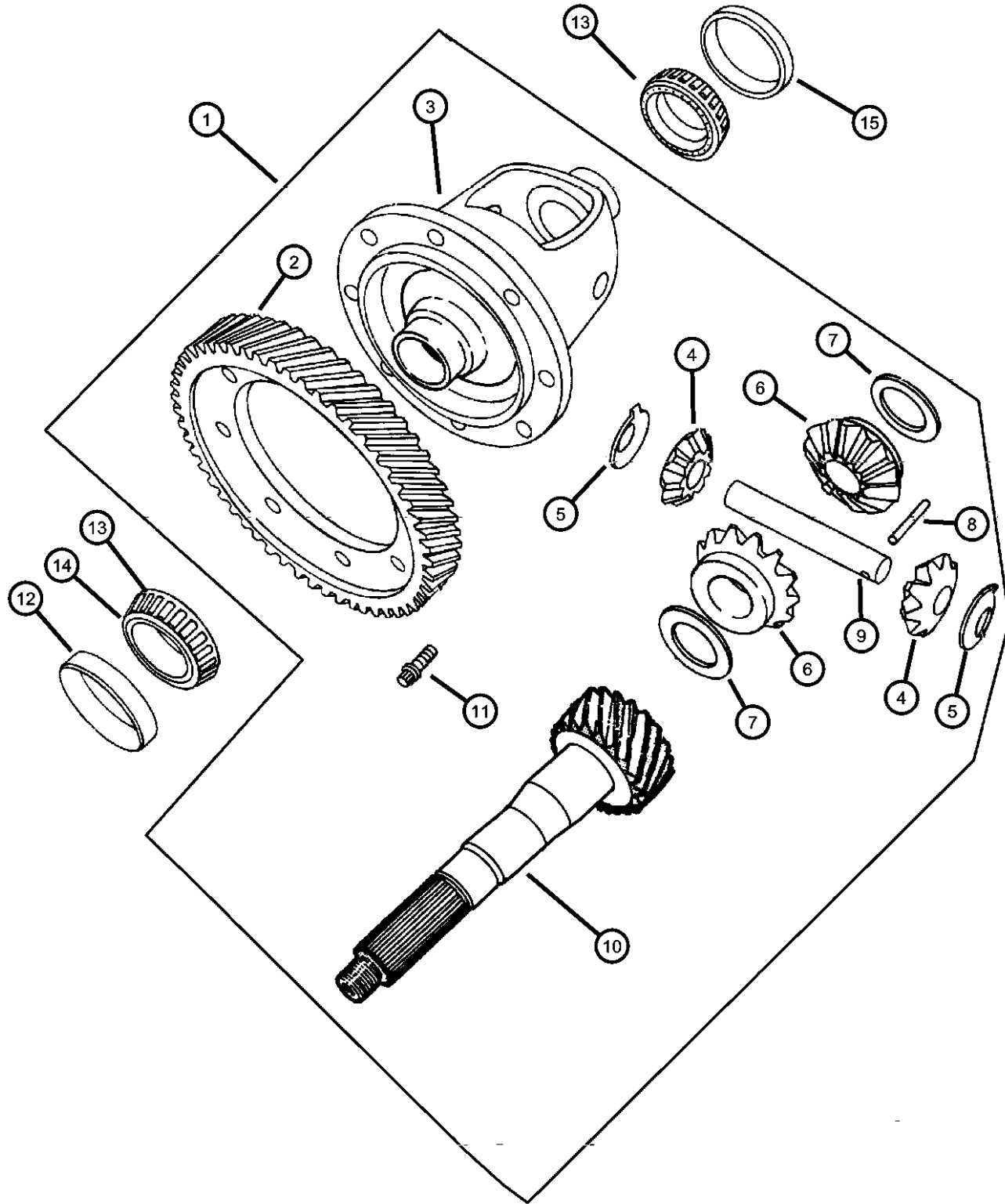

ITEM	PART NUMBER	QTY	LINE	SERIES	BODY	ENGINE	TRANS	TRIM	DESCRIPTION
------	-------------	-----	------	--------	------	--------	-------	------	-------------

NOTE: DGL = 4 Spd Auto Trans 41TE - FWD
EDZ = 2.4L 4 Cyl = DOHC
EEB = 2.5L V6 Gas - SOHC

1	04659496	1				EDZ	DGL		DIFFERENTIAL, Transaxle w/4883030
		1				EEB	DGL		w/4883030
2	04659175	1				EEB	DGL		GEAR, Differential Ring, 60 Teeth
		1				EDZ	DGL		
3	04659500	1				EEB	DGL		CASE, Differential
		1				EDZ	DGL		
4	04348679	2				EDZ	DGL		PINION, Differential
		2				EEB	DGL		
5	04412521	2				EEB	DGL		WASHER, Thrust Diff. Pinion Spherical w/Tab, 0.79-0.84" Thk.
		2				EDZ	DGL		Diff. Pinion Spherical w/Tab, 0.79-0.84" Thk.
6	04659502	2				EEB	DGL		GEAR, Differential Side
		2				EDZ	DGL		
7	04504568	AR				EEB	DGL		WASHER PACKAGE, Side Gear Thrust
		AR				EDZ	DGL		
8	06503827	1				EEB	DGL		PIN, Pinion Shaft Diff. Shaft, Solid Knurled, M5x35
		1				EDZ	DGL		Diff. Shaft, Solid Knurled, M5x35
9	04659142	1				EEB	DGL		SHAFT, Pinion Gear Differential
		1				EDZ	DGL		Differential
10	04531976	1				EDZ	DGL		SHAFT, Transfer Gear 16T
		1				EEB	DGL		16T

SEBRING JX, SEBRING JXI (JX)
SERIES LINE
H = HIGHLINE C = CHRYSLER
P = PREMIUM

BODY
27 = 2-DR CONVERTIBLE

ENGINE
ECB = 2.0L 4 Cyl SOHC 16V
SMPI Engine
EDZ = 2.4L 4 Cyl DOHC 16V
SMPI Engine
EEB = 2.5L V6 SOHC 24V
SMPI Engine

TRANSMISSION
DG0 = All Automatic Transmissions
DBB = All Manual Transmissions
DD4 = 5-Speed Perf. Manual
Transmission
DGL = 4-Speed Automatic
Transmission

AR = use ase required - = Non illustrated part

1997 JX

Automatic Transaxle, (DGL)
Figure 41TE-AE-820

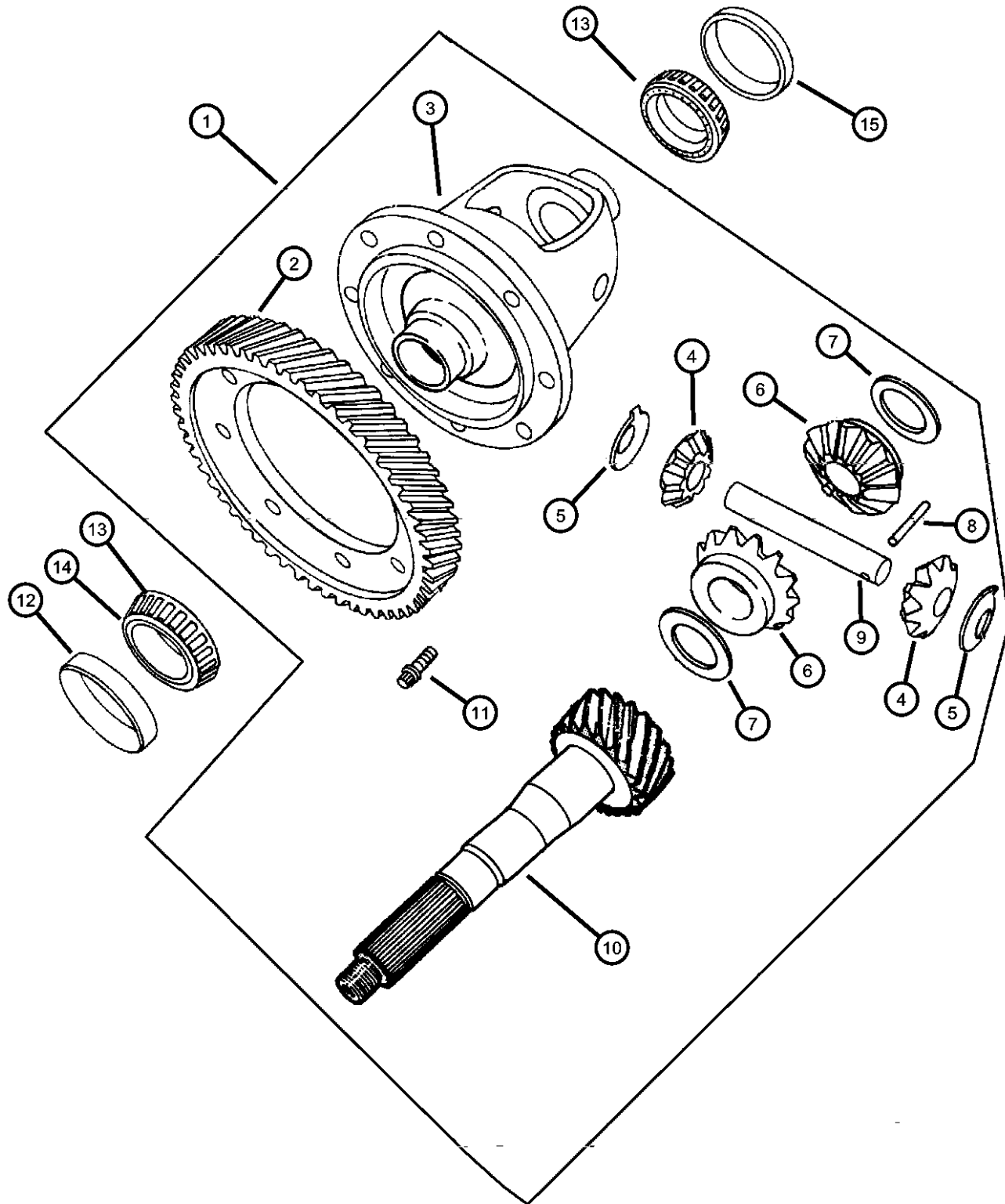

ITEM	PART NUMBER	QTY	LINE	SERIES	BODY	ENGINE	TRANS	TRIM	DESCRIPTION
11	06501240	12				EEB	DGL		BOLT, Hex Head, M10x1.00x25
		12				EDZ	DGL		Diff. Ring Gear to Diff.
12	04659237	1				EDZ	DGL		CUP, Differential Side (Left Side Diff. Brg. Cup & Cone is Larger Diam.)
		1				EEB	DGL		(Left Side Diff. Brg. Cup & Cone is Larger Diam.)
13	04659238	1				EEB	DGL		BEARING CONE, Differential
		1				EDZ	DGL		Left
14	04567025	1				ECB	DD4		BEARING Right Side
15	04446689	1				EEB	DGL		BEARING CUP, Differential
		1				EDZ	DGL		

SEBRING JX, SEBRING JXI (JX)
SERIES LINE
H = HIGHLINE C = CHRYSLER
P = PREMIUM

BODY
27 = 2-DR CONVERTIBLE

ENGINE
ECB = 2.0L 4 Cyl SOHC 16V SMPI Engine
EDZ = 2.4L 4 Cyl DOHC 16V SMPI Engine
EEB = 2.5L V6 SOHC 24V SMPI Engine

TRANSMISSION
DG0 = All Automatic Transmissions
DBB = All Manual Transmissions
DD4 = 5-Speed Perf. Manual Transmission
DGL = 4-Speed Automatic Transmission

AR = use ase required - = Non illustrated part

1997 JX

**Controls, Gearshift, Floor Shift, (DGL)
Figure 41TE-AE-1210**

ITEM	PART NUMBER	QTY	LINE	SERIES	BODY	ENGINE	TRANS	TRIM	DESCRIPTION
------	-------------	-----	------	--------	------	--------	-------	------	-------------

NOTE: DGL = 4 Spd Auto Trans 41TE - FWD

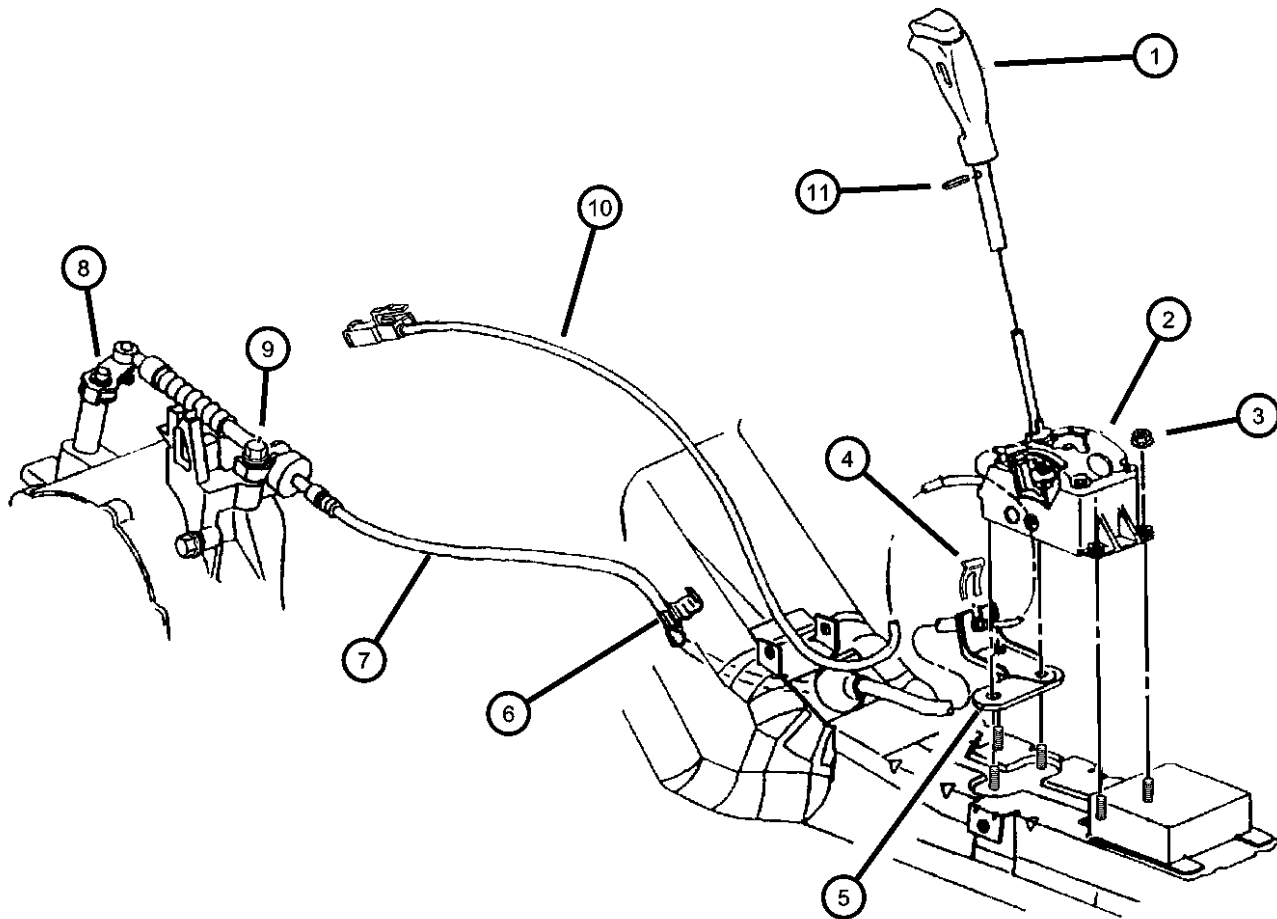

1									KNOB, Gearshift
	04593219	1					DGL		Leather
	04593222	1					DGL		Vinyl
2									GEAR SHIFT PACKAGE
	04882524	1							w./Autostick
	04883137AB	1					DGL		Console w/o Autostick
3	04883137AB	1							NUT, NUT, M8x1.25 w/Locking Serrations (Not Serviced), (NOT SERVICED),
4	06501326	1					DGL		CLIP, Moulding, Gearshift Cable Attaching
5	04593361	1					DGL		BRACKET, Transmission Control Cable, Shift Cable Mounting
6	04670147	1							CLIP, Shift Cable, Shift Cable
7	04765019	1					DGL		CABLE, Gearshift Control, Gearshift Control
8	04670321	1					DGL		LEVER, Manual Control, Manual Control
9	06502059	1					DGL		BOLT AND WASHER, Self Taping Flange Head, M8x1.25x40.00, w/Washer, Cable Retaining, M8x1.25x40
10	04593226	1					DGL		CABLE, Ignition Interlock, w/Inner Cassette-Switch, Ignition Interlock Shifter
11	04593226	1							SET SCREW, Rectangular Head, M5x0.8x9.20, SET SCREW, Gearshift Knob, M5x0.8x9.20 (Serviced in Knob Assy.), (NOT SERVICED)

SEBRING JX, SEBRING JXI (JX)

SERIES LINE
H = HIGHLINE C = CHRYSLER
P = PREMIUM

BODY
27 = 2-DR CONVERTIBLE

ENGINE
ECB = 2.0L 4 Cyl SOHC 16V SMPI Engine
EDZ = 2.4L 4 Cyl DOHC 16V SMPI Engine
EEB = 2.5L V6 SOHC 24V SMPI Engine

TRANSMISSION
DG0 = All Automatic Transmissions
DBB = All Manual Transmissions
DD4 = 5-Speed Perf. Manual Transmission
DGL = 4-Speed Automatic Transmission

AR = use ase required - = Non illustrated part

1997 JX

Group - T350

NVG Manual Transaxle 5 Speed

Group - T350 NVG Manual Transaxle 5 Speed

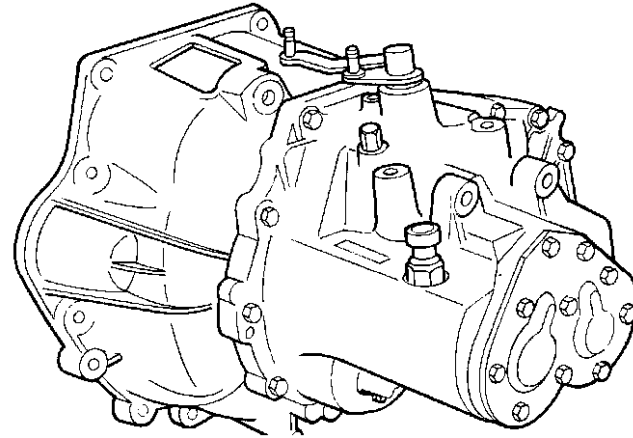

Illustration Title

Group-Fig. No.

Transaxle Assembly

Transaxle Assemblies, and Mounting ,DD4)Fig. T350 - 110

Case and Extension

Transaxle Assemblies and Mounting, (DD4)Fig. T350 - 210

Gear Train

Gear Train, (DD4)Fig. T350 - 410

Differential



Differential, (DD4)Fig. T350 - 810

Fork and Rails

Fork and Rail, (DD4)Fig. T350 - 910

Gearshift Controls

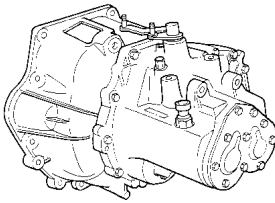
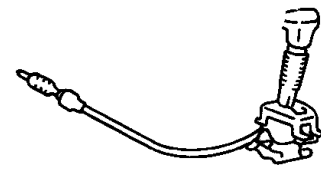
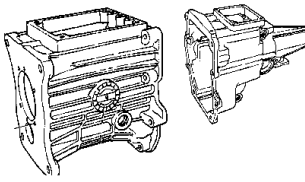
Controls, Gearshift, (DD4) Fig. T350 - 1210

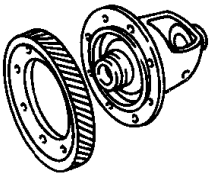
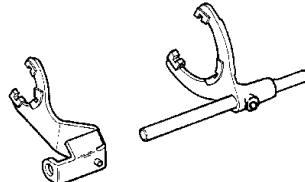
<p>T350-100 Transaxle Assembly</p> 	<p>T350-1200 Gearshift Controls</p> 	<p>T350-200 Case and Extension</p> 	<p>T350-400 Gear Train</p> 
<p>T350-800 Differential</p> 	<p>T350-900 Fork and Rails</p> 		

**Transaxle Assemblies, and Mounting ,DD4)
Figure T350-110**

ITEM	PART NUMBER	QTY	LINE	SERIES	BODY	ENGINE	TRANS	TRIM	DESCRIPTION
------	-------------	-----	------	--------	------	--------	-------	------	-------------

NOTE; SALES CODES = DD4 = 5 Spd Manual Trans A578 W/Perf G/S
 ECB = 2.0L 4 Cyl - SOHC
 EDZ = 2.4L 4 CI - DOHC

NOTE: The Transaxle Part No. is Stamped on The Case and The Tag

1	04796408	1				ECB	DD4		TRANSAXLE, Production No. 04670290 Mopar Remanufactured Part
	R4796408								
2	04567147	1					DD4		COVER, Transaxle Converter
-3	04593358	1					DD4		COVER, Transaxle Dust
4	06500136	1					DD4		SCREW AND WASHER, Hex Head, M6x1x14, M6x1.00x14
5	06504586	4							SCREW, M12X1.75X50.00
6	04593121	1					DD4		BOOT, Clutch Release Lever
7	04608404	1				ECB, EDZ			CLIP, Transaxle
8	06503244	1					DD4		STUD

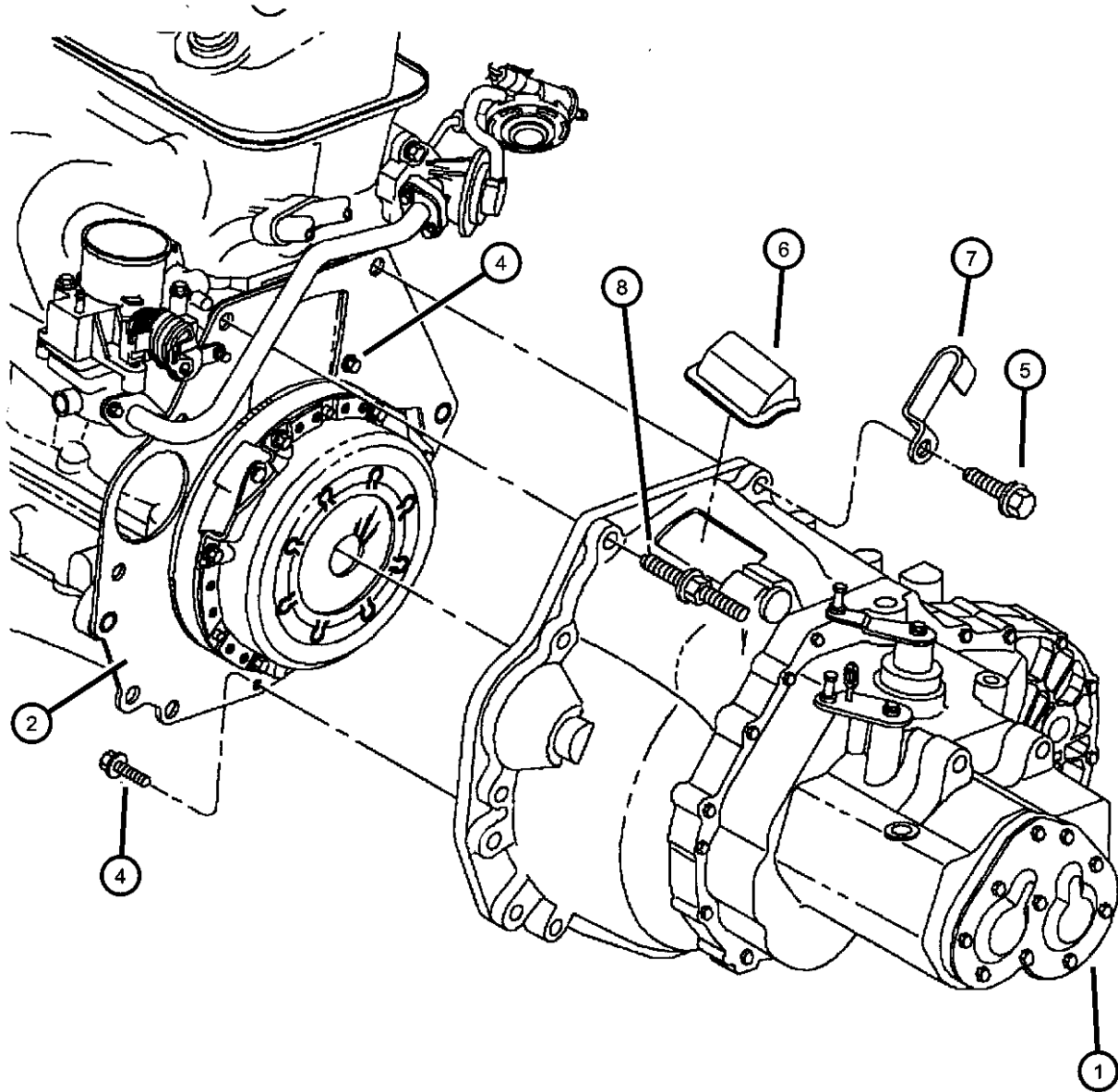

SEBRING JX, SEBRING JXI (JX)
 SERIES LINE
 H = HIGHLINE C = CHRYSLER
 P = PREMIUM

BODY
 27 = 2-DR CONVERTIBLE

ENGINE
 ECB = 2.0L 4 Cyl SOHC 16V SMPI Engine
 EDZ = 2.4L 4 Cyl DOHC 16V SMPI Engine
 EEB = 2.5L V6 SOHC 24V SMPI Engine

TRANSMISSION
 DG0 = All Automatic Transmissions
 DBB = All Manual Transmissions
 DD4 = 5-Speed Perf. Manual Transmission
 DGL = 4-Speed Automatic Transmission

AR = use ase required - = Non illustrated part

1997 JX

Transaxle Assemblies and Mounting, (DD4)
Figure T350-210

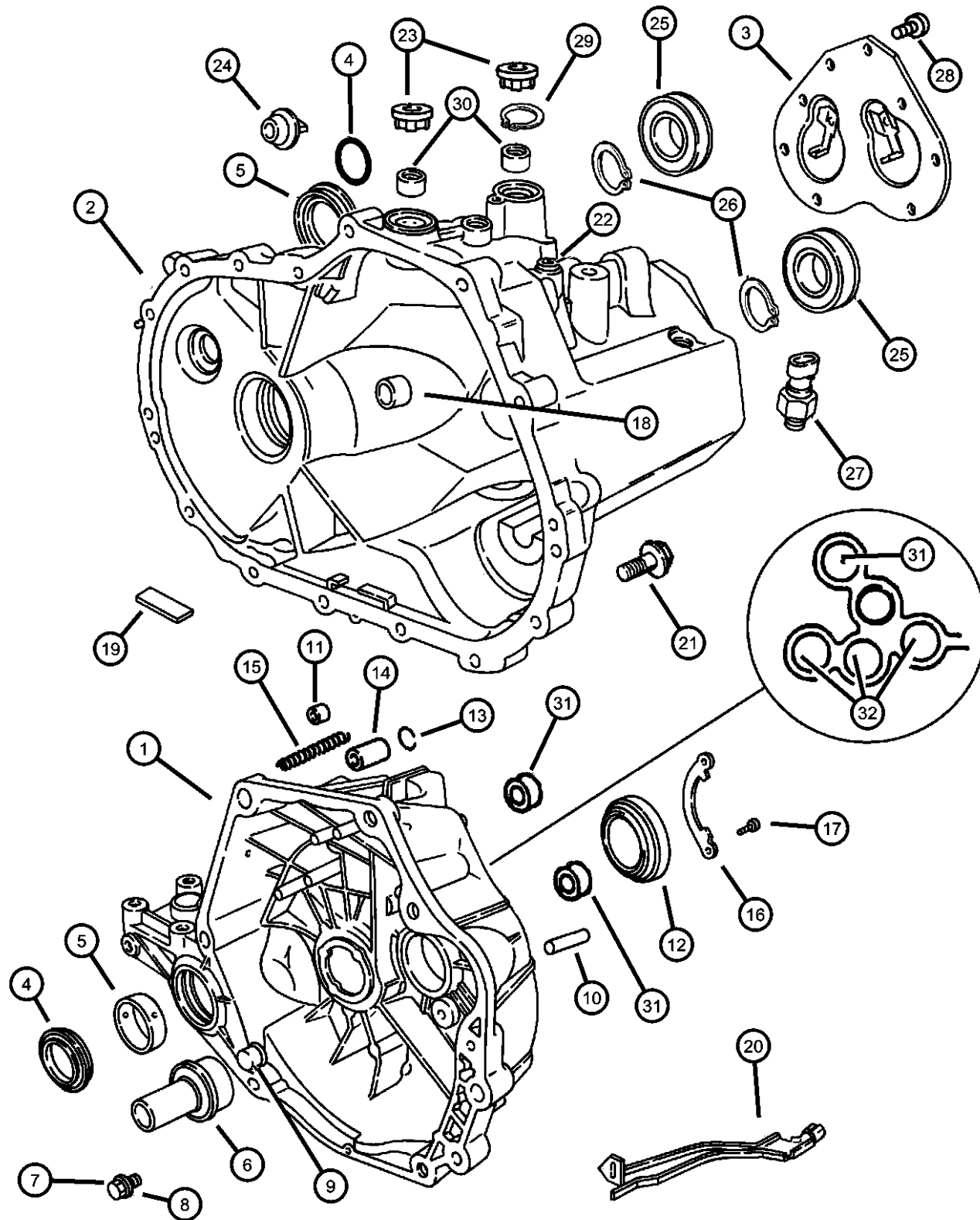

ITEM	PART NUMBER	QTY	LINE	SERIES	BODY	ENGINE	TRANS	TRIM	DESCRIPTION
NOTE: DD4 = 5 Spd Manual Trans A578 W/Perf G/S ECB = 2.0L 4 Cyl - SOHC									
1	04773800	1				ECB	DD4		HOUSING, Clutch
2	04761074	1				ECB	DD4		CASE, Transmission
3	04761081	1				ECB	DD4		PLATE, Transaxle Case Rear
4	04761107	1				ECB	DD4		SEAL, Axle Drive Shaft
5	04567022	1				ECB	DD4		BEARING CUP, Differential
6	04761090	1				ECB	DD4		BEARING, Input Shaft, w/Seal
7	04761101	1				ECB	DD4		SCREW, Drain
8	04761100	1				ECB	DD4		WASHER, Drain Plug
9	04670240	1				ECB	DD4		PIVOT, Clutch Release Lever
10	04761099	1				ECB	DD4		PIN, Locating
11	04761099	1							BUSHING, Detent, (NOT SERVICED)
12	04761093	1				ECB	DD4		BEARING PACKAGE, Output Shaft
13	04761096	1				ECB	DD4		SNAP RING, Select Detent
14	04761094	1				ECB	DD4		DETENT, Valve Body, Select
15	04761095	1				ECB	DD4		SPRING, Select Detent
16	04761097	1				ECB	DD4		RETAINER, Transmission Output Shaft Bearing, Clutch Hsg. Front Bearing
17	04761098	1				ECB	DD4		BOLT, Output Shaft Bearing
18	04740899	1				ECB	DD4		BUSHING, Shift Rail 15mm I.D.
	04761076	1				ECB	DD4		15mm I.D., 25mm Lg.
19	04761078	1				ECB	DD4		MAGNET, Transmission
20	04761087	1				ECB	DD4		TROUGH, Lubrication
21	06100299	1				ECB	DD4		BOLT AND CONED WASHER, Hex Head, M8x45x17
22	02124715	1				ECB	DD4		VENT, Cap, Jiggle, Cap, 1997
23	04761077	1				ECB	DD4		SEAL, Shift Lever, Crossover Shaft
24	04348325	1				ECB	DD4		PLUG, Oil Fill
25	04761079	1				ECB	DD4		BEARING, Input Shaft
26	04761080	1				ECB	DD4		SNAP RING
27	04864775	1				ECB	DD4		SWITCH, Back Up Lamp
28	04761082	1				ECB	DD4		BOLT, Case Plate

SEBRING JX, SEBRING JXI (JX)
 SERIES LINE
 H = HIGHLINE C = CHRYSLER
 P = PREMIUM

BODY
 27 = 2-DR CONVERTIBLE

ENGINE
 ECB = 2.0L 4 Cyl SOHC 16V SMPI Engine
 EDZ = 2.4L 4 Cyl DOHC 16V SMPI Engine
 EEB = 2.5L V6 SOHC 24V SMPI Engine

TRANSMISSION
 DG0 = All Automatic Transmissions
 DBB = All Manual Transmissions
 DD4 = 5-Speed Perf. Manual Transmission
 DGL = 4-Speed Automatic Transmission

AR = use ase required - = Non illustrated part

1997 JX

Transaxle Assemblies and Mounting, (DD4)
Figure T350-210

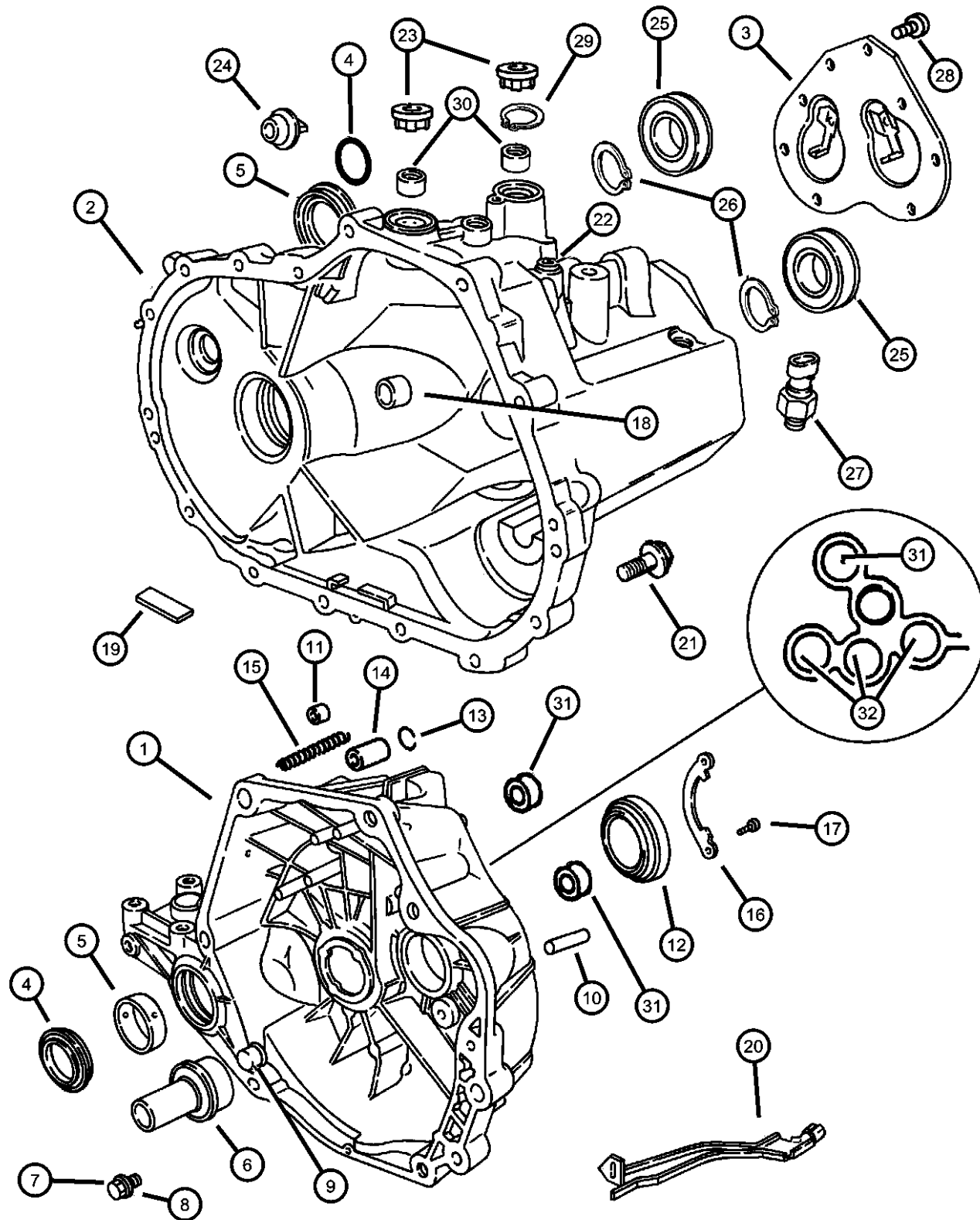

ITEM	PART NUMBER	QTY	LINE	SERIES	BODY	ENGINE	TRANS	TRIM	DESCRIPTION
29	04762606	1				ECB	DD4		RETAINER, Shaft, Crossover Shaft Retention, 14mm I.D.
30	04762602	1				ECB	DD4		BUSHING, Crossover Shaft, 15mm I.D., 20mm Lg.
31	04761076	1				ECB	DD4		BUSHING, Shift Rail, 15mm I.D., 25mm Lg.
32									BUSHING, Shift Rail
	04740899	1				ECB	DD4		15mm I.D., 12mm Lg.
	04762605	1				ECB	DD4		14mm I.D., 10mm Lg.

SEBRING JX, SEBRING JXI (JX)
 SERIES LINE
 H = HIGHLINE C = CHRYSLER
 P = PREMIUM

BODY
 27 = 2-DR CONVERTIBLE

ENGINE
 ECB = 2.0L 4 Cyl SOHC 16V SMPI Engine
 EDZ = 2.4L 4 Cyl DOHC 16V SMPI Engine
 EEB = 2.5L V6 SOHC 24V SMPI Engine

TRANSMISSION
 DG0 = All Automatic Transmissions
 DBB = All Manual Transmissions
 DD4 = 5-Speed Perf. Manual Transmission
 DGL = 4-Speed Automatic Transmission

AR = use ase required - = Non illustrated part

1997 JX

Gear Train, (DD4)
Figure T350-410

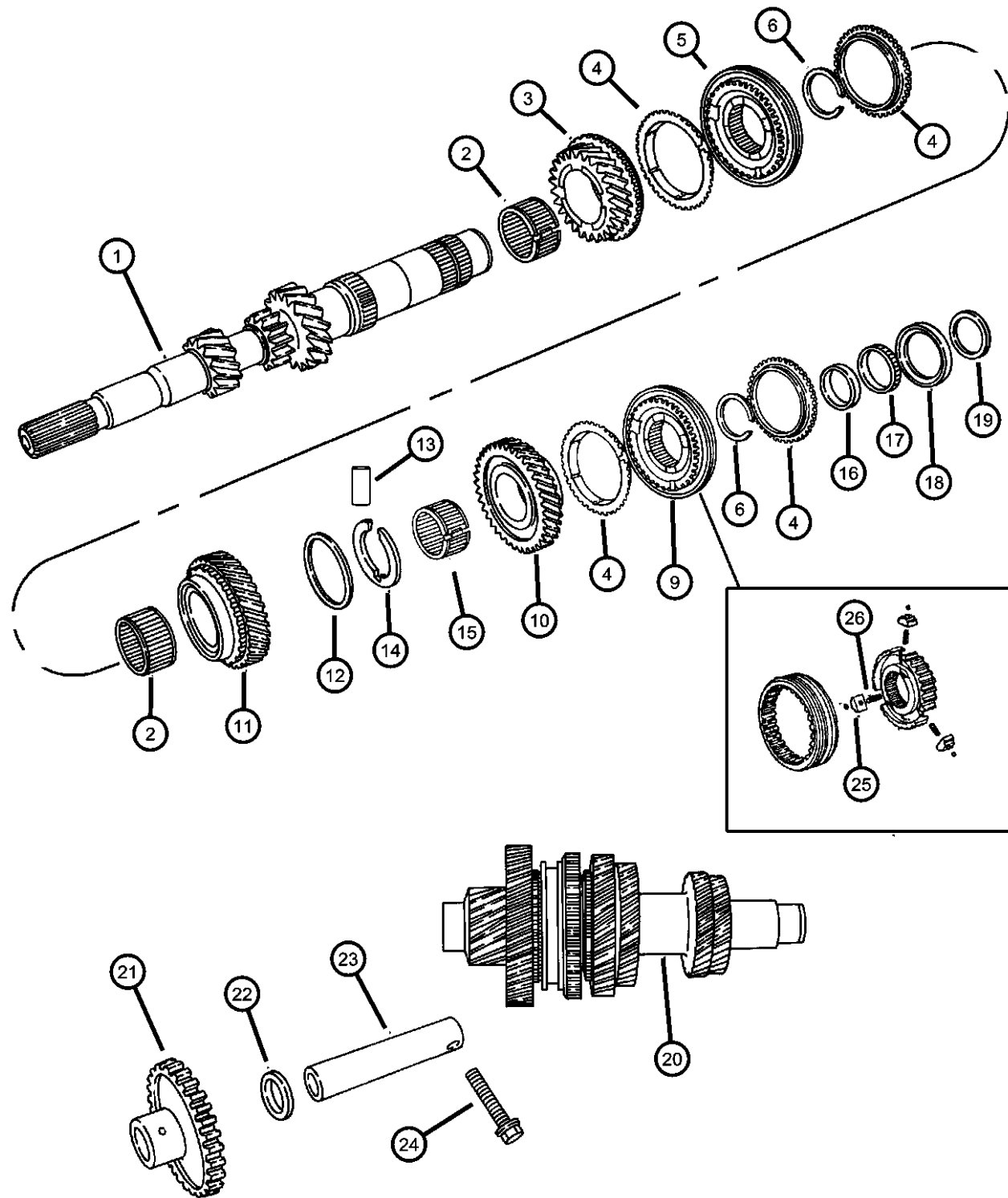

ITEM	PART NUMBER	QTY	LINE	SERIES	BODY	ENGINE	TRANS	TRIM	DESCRIPTION
NOTE: SALES CODES = DD4 = 5 Spd Manual Trans A578 W/Perf G/S ECB = 2.0L 4 Cyl - SOHC									
1	04886484AA	1				ECB	DD4		INPUT SHAFT PACKAGE, Transaxle, Shaft
2	04762612	1				ECB	DD4		NEEDLE BEARING
3	04761132	1				ECB	DD4		GEAR, Third, 3rd Speed
4	04874135	1				ECB	DD4		STOP RING, Synchronizer
5	04761133	1				ECB	DD4		SYNCHRONIZER, Third and Fourth, 3rd & 4th
6	04761134	1				ECB	DD4		RING, Synchronizer Hub, White, White
-7	04761135	1				ECB	DD4		RING, Synchronizer Hub, Blue, Dk-Blue
-8	04761136	1				ECB	DD4		RING, Synchronizer Hub, Yellow, Yellow
9	04874136	1				ECB	DD4		SYNCHRONIZER, Fifth
10	04761141	1				ECB	DD4		GEAR, Fifth
11	04761139	1				ECB	DD4		GEAR, Fourth, 4th Speed
12	04761138	1				ECB	DD4		RING, 4th Gear, Retaining
13	04761140	1				ECB	DD4		PIN, Mainshaft
14	04761137	1				ECB	DD4		WASHER, Fourth Gear, Split (2 Piece), 4th & 5th
15	04761119	1				ECB	DD4		NEEDLE BEARING
16	04761120	1				ECB	DD4		BEARING CUP, Reverse Brake, Reverse Brake Bearing (w/2.8 Ratio) ***
17	04761119	1				ECB	DD4		NEEDLE BEARING, Needle Reverse Brake (w/2.8 Ratio)
18	04761121	1				ECB	DD4		BEARING CONE, Reverse Brake, Reverse Brake Bearing
19	04761118	1				ECB	DD4		SPACER, Reverse Brake, Reverse Brake Bearing (w/2.8 Ratio)
20	04761109	1				ECB	DD4		OUTPUT SHAFT, Transaxle
21	04886482AA	1				ECB	DD4		GEAR, Reverse Idler, Reverse Idler
22	04761127	1				ECB	DD4		SPACER, Reverse Idler, Reverse Idler
23	04761126	1				ECB	DD4		IDLER SHAFT, Transmission, Reverse Idler Gear
24	06100299	1				ECB	DD4		BOLT AND CONED WASHER, Hex Head, M8x45x17, M8x1.25x45
25	04863720	1				ECB	DD4		KEY, Synchronizer
26	04761113	1				ECB	DD4		SPRING, Synchronizer

SEBRING JX, SEBRING JXI (JX)
 SERIES LINE
 H = HIGHLINE C = CHRYSLER
 P = PREMIUM

BODY
 27 = 2-DR CONVERTIBLE

ENGINE
 ECB = 2.0L 4 Cyl SOHC 16V SMPI Engine
 EDZ = 2.4L 4 Cyl DOHC 16V SMPI Engine
 EEB = 2.5L V6 SOHC 24V SMPI Engine

TRANSMISSION
 DG0 = All Automatic Transmissions
 DBB = All Manual Transmissions
 DD4 = 5-Speed Perf. Manual Transmission
 DGL = 4-Speed Automatic Transmission

AR = use ase required - = Non illustrated part

1997 JX

Differential, (DD4)
Figure T350-810

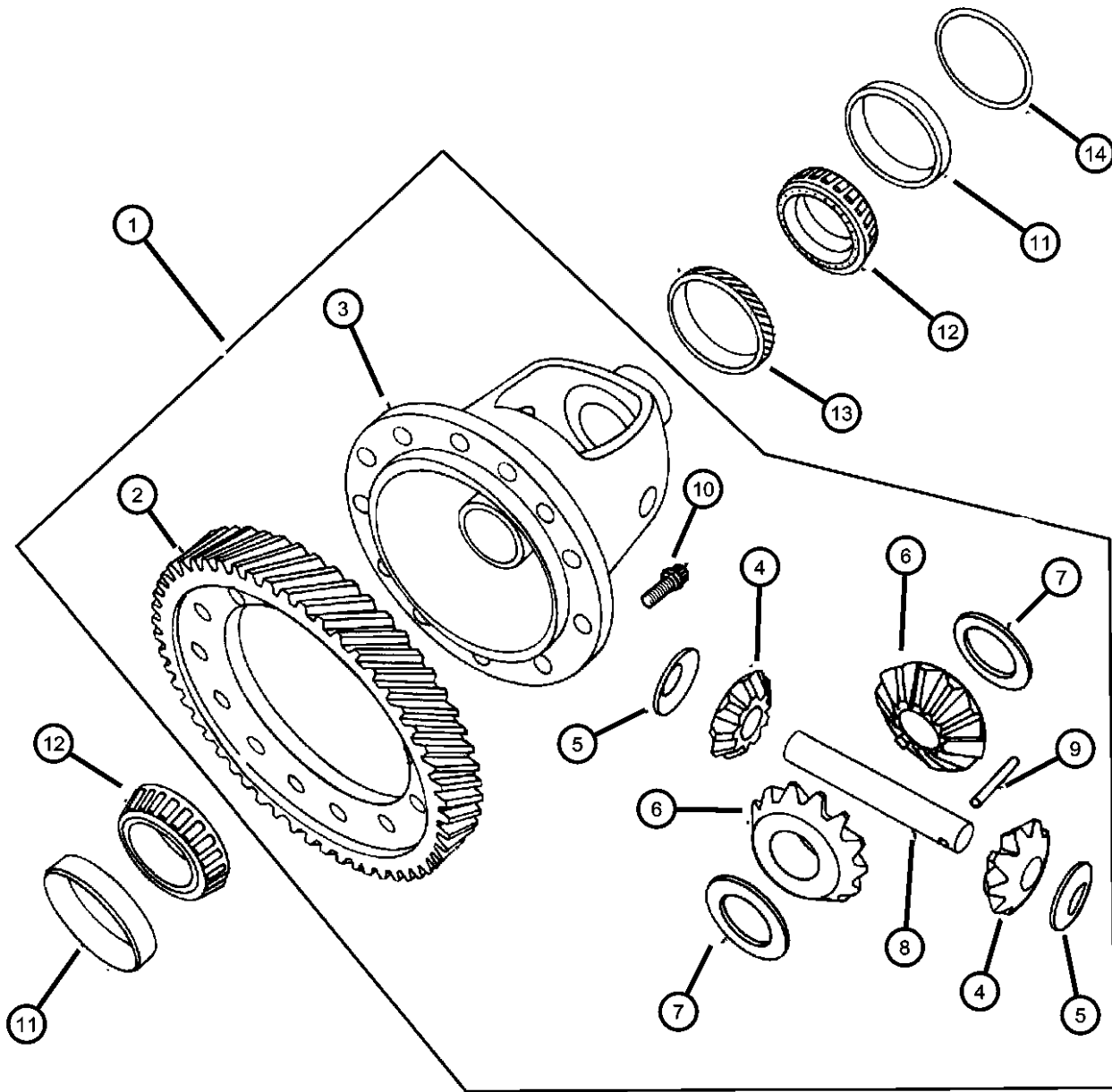

ITEM	PART NUMBER	QTY	LINE	SERIES	BODY	ENGINE	TRANS	TRIM	DESCRIPTION
------	-------------	-----	------	--------	------	--------	-------	------	-------------

NOTE: DD4 = 5 Spd Manual Trans A578 W/Perf G/S
ECB = 2.0L 4 Cyl - SOHC

1	04856349	1				ECB	DD4		DIFFERENTIAL, Transaxle
2	04761103	1				ECB	DD4		GEAR, Differential Ring, 71 Teeth
3	04761102	1				ECB	DD4		CASE, Differential, Differential
4	04348679	1				ECB	DD4		PINION, Differential
5	04137024	1				ECB	DD4		WASHER, Pinion Thrust
6	04659502	2				ECB	DD4		GEAR, Differential Side, Differential Side
7	04504568	AR				ECB	DD4		WASHER PACKAGE, Side Gear Thrust
8	04659142	1				ECB	DD4		SHAFT, Pinion Gear, Differential
9	06503827	1				ECB	DD4		PIN, Pinion Shaft, Differential
10	04761105	1				ECB	DD4		BOLT, Roll, Solid M5
11	04567022	1				ECB	DD4		BEARING CUP, Differential
12	04567025	1				ECB	DD4		BEARING
13	04797316	1				ECB	DD4		GEAR, Speedometer Drive, Speedometer Drive
14	04883546AA	AR				ECB			SHIM, Final Drive, .42mm
-15	04883545AA	AR				ECB			SHIM, Final Drive, .46mm
-16	05222345	AR				ECB			SHIM, Final Drive, .50mm
-17	05222346	AR				ECB			SHIM, Final Drive, .54mm
-18	05222347	AR				ECB			SHIM, Final Drive, .58mm
-19	05222348	AR				ECB			SHIM, Final Drive, .62mm
-20	05222349	AR				ECB			SHIM, Final Drive, .66mm
-21	05222350	AR				ECB			SHIM, Final Drive, .70mm
-22	05222351	AR				ECB			SHIM, Final Drive, .74mm
-23	05222352	AR				ECB			SHIM, Final Drive, .78mm
-24	05222353	AR				ECB			SHIM, Final Drive, .82mm
-25	05222354	AR				ECB			SHIM, Final Drive, .86mm
-26	05222355	AR				ECB			SHIM, Final Drive, .90mm
-27	05222356	AR				ECB			SHIM, Final Drive, .94mm
-28	05222357	AR				ECB			SHIM, Final Drive, .98mm
-29	05222358	AR				ECB			SHIM, Final Drive, 1.02mm
-30	05222359	AR				ECB			SHIM, Final Drive, 1.06mm

SEBRING JX, SEBRING JXI (JX)
SERIES LINE
H = HIGHLINE C = CHRYSLER
P = PREMIUM

BODY
27 = 2-DR CONVERTIBLE

ENGINE
ECB = 2.0L 4 Cyl SOHC 16V SMPI Engine
EDZ = 2.4L 4 Cyl DOHC 16V SMPI Engine
EEB = 2.5L V6 SOHC 24V SMPI Engine

TRANSMISSION
DG0 = All Automatic Transmissions
DBB = All Manual Transmissions
DD4 = 5-Speed Perf. Manual Transmission
DGL = 4-Speed Automatic Transmission

AR = use ase required - = Non illustrated part

1997 JX

Differential, (DD4)
Figure T350-810

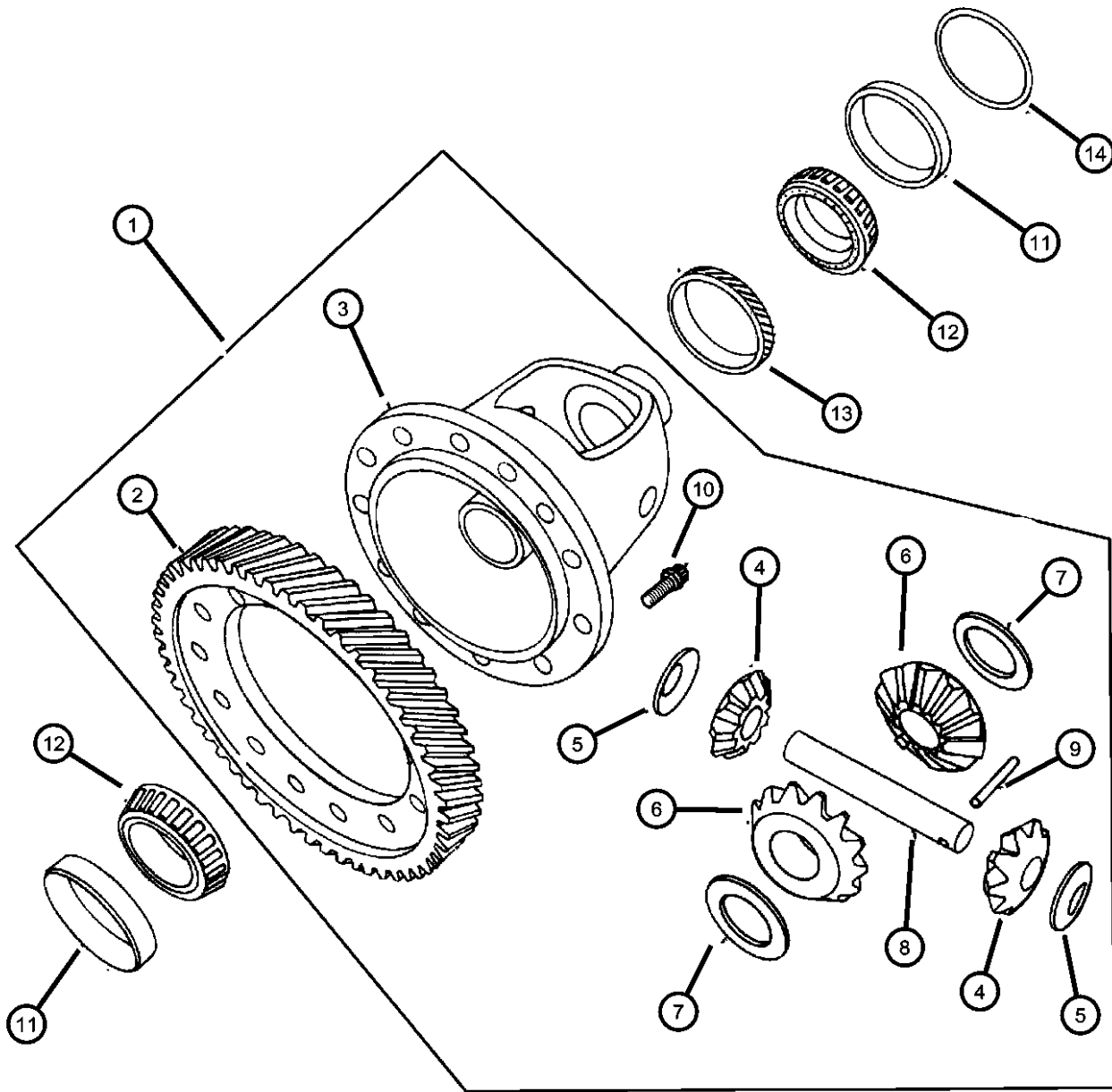

ITEM	PART NUMBER	QTY	LINE	SERIES	BODY	ENGINE	TRANS	TRIM	DESCRIPTION
-31	05222362	AR				ECB			SHIM, Final Drive, 1.18mm
-32	05222363	AR				ECB			SHIM, Final Drive, 1.22mm
-33	05222364	AR				ECB			SHIM, Final Drive, 1.26mm
-34	05222365	AR				ECB			SHIM, Final Drive, 1.30mm
-35	05222366	AR				ECB			SHIM, Final Drive, 1.34mm
-36	05222367	AR				ECB			SHIM, Final Drive, 1.38mm
-37	05222368	AR				ECB			SHIM, Final Drive, 1.42mm
-38	05222369	AR				ECB			SHIM, Final Drive, 1.46mm

SEBRING JX, SEBRING JXI (JX)
 SERIES LINE
 H = HIGHLINE C = CHRYSLER
 P = PREMIUM

BODY
 27 = 2-DR CONVERTIBLE

ENGINE
 ECB = 2.0L 4 Cyl SOHC 16V SMPI Engine
 EDZ = 2.4L 4 Cyl DOHC 16V SMPI Engine
 EEB = 2.5L V6 SOHC 24V SMPI Engine

TRANSMISSION
 DG0 = All Automatic Transmissions
 DBB = All Manual Transmissions
 DD4 = 5-Speed Perf. Manual Transmission
 DGL = 4-Speed Automatic Transmission

AR = use ase required - = Non illustrated part

1997 JX

Fork and Rail, (DD4)
Figure T350-910

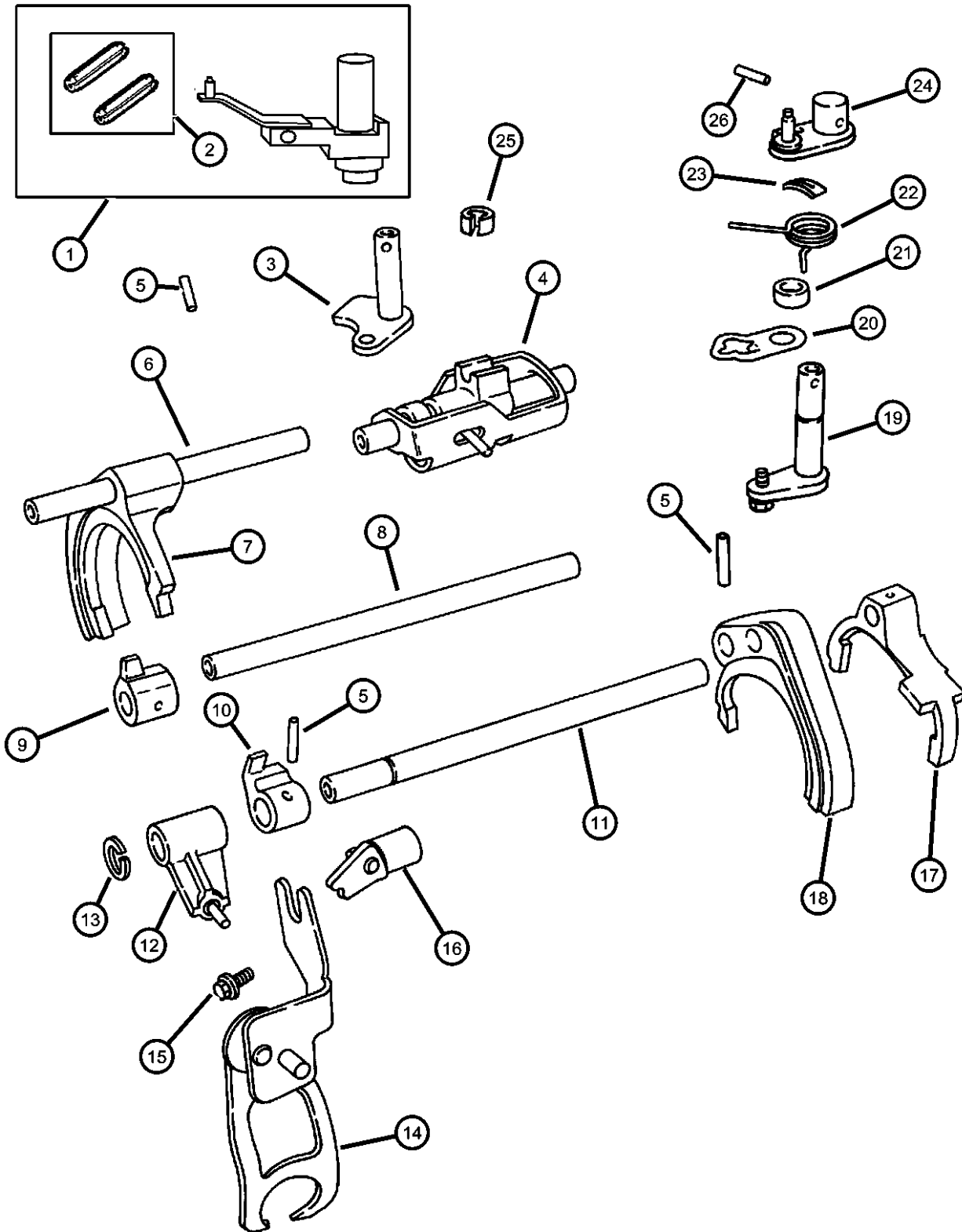

ITEM	PART NUMBER	QTY	LINE	SERIES	BODY	ENGINE	TRANS	TRIM	DESCRIPTION
NOTE: DD4 = 5 Spd Manual Trans A578 W/Perf G/S ECB = 2.0L 4 Cyl - SOHC									
1	04856841	1				ECB	DD4		LEVER PACKAGE, Gearshift, Cast Iron Weighted Lever, w/Shift Pins and Plug
2	04761145	1				ECB	DD4		PIN, Shift Shaft
3	04773411	1				ECB	DD4		SHAFT, Detent, Shift Detent
4	04761146	1				ECB	DD4		BLOCKER, Shift, Shift Interlock
5	06101475	1				ECB	DD4		PIN, Roll M5x24.00
6	04761176	1				ECB	DD4		RAIL, First and Second Shift, 1st & 2nd
7	04761175	1				ECB	DD4		FORK, Transmission
8	04761178	1				ECB	DD4		RAIL, Third and Fourth Shift
9	04761179	1				ECB	DD4		LUG, Third and Fourth Shift, 3rd & 4th Shift Fork
10	04761181	1				ECB	DD4		LUG, Fifth and Reverse, 5th & Reverse
11	04761180	1				ECB	DD4		RAIL, Fifth and Reverse Shift
12	04761182	1				ECB	DD4		ARM, Reverse Lever
13	06501862	1				ECB	DD4		SNAP RING
14	04761152	1				ECB	DD4		BRACKET, Reverse Shift Rod
15	04761153	1				ECB	DD4		SCREW, Reverse Bracket
16	04761154	1				ECB	DD4		CAM, Reverse Block
17	04874137	1				ECB	DD4		FORK, Transmission, 5th & Reverse
18	04796650	1				ECB	DD4		FORK, Transmission, 3rd & 4th Shift
19	04761147	1				ECB	DD4		LEVER, Crossover, Inner Crossover
20	04761148	1				ECB	DD4		PLATE, Crossover Stop, Crossover Stop
21	04761151	1				ECB	DD4		SPACER, Inner Crossover Lever, Inner Crossover Lever
22	04761149	1				ECB	DD4		SPRING, Crossover Lever
23	04761150	1				ECB	DD4		RETAINER, Spring, Crossover Spring
24	04761143	1				ECB	DD4		LEVER, Crossover, Crossover Retainer
25	04761158	1				ECB	DD4		CLIP, Detent Shaft, Detent Shaft Retainer
26	04762603	1				ECB	DD4		PIN, Shift Shaft, Crossover Shaft Locator, Solid Press, M5x25

SEBRING JX, SEBRING JXI (JX)
SERIES LINE
H = HIGHLINE C = CHRYSLER
P = PREMIUM

BODY
27 = 2-DR CONVERTIBLE

ENGINE
ECB = 2.0L 4 Cyl SOHC 16V SMPI Engine
EDZ = 2.4L 4 Cyl DOHC 16V SMPI Engine
EEB = 2.5L V6 SOHC 24V SMPI Engine

TRANSMISSION
DG0 = All Automatic Transmissions
DBB = All Manual Transmissions
DD4 = 5-Speed Perf. Manual Transmission
DGL = 4-Speed Automatic Transmission

AR = use ase required - = Non illustrated part

1997 JX

**Controls, Gearshift, (DD4)
Figure T350-1210**

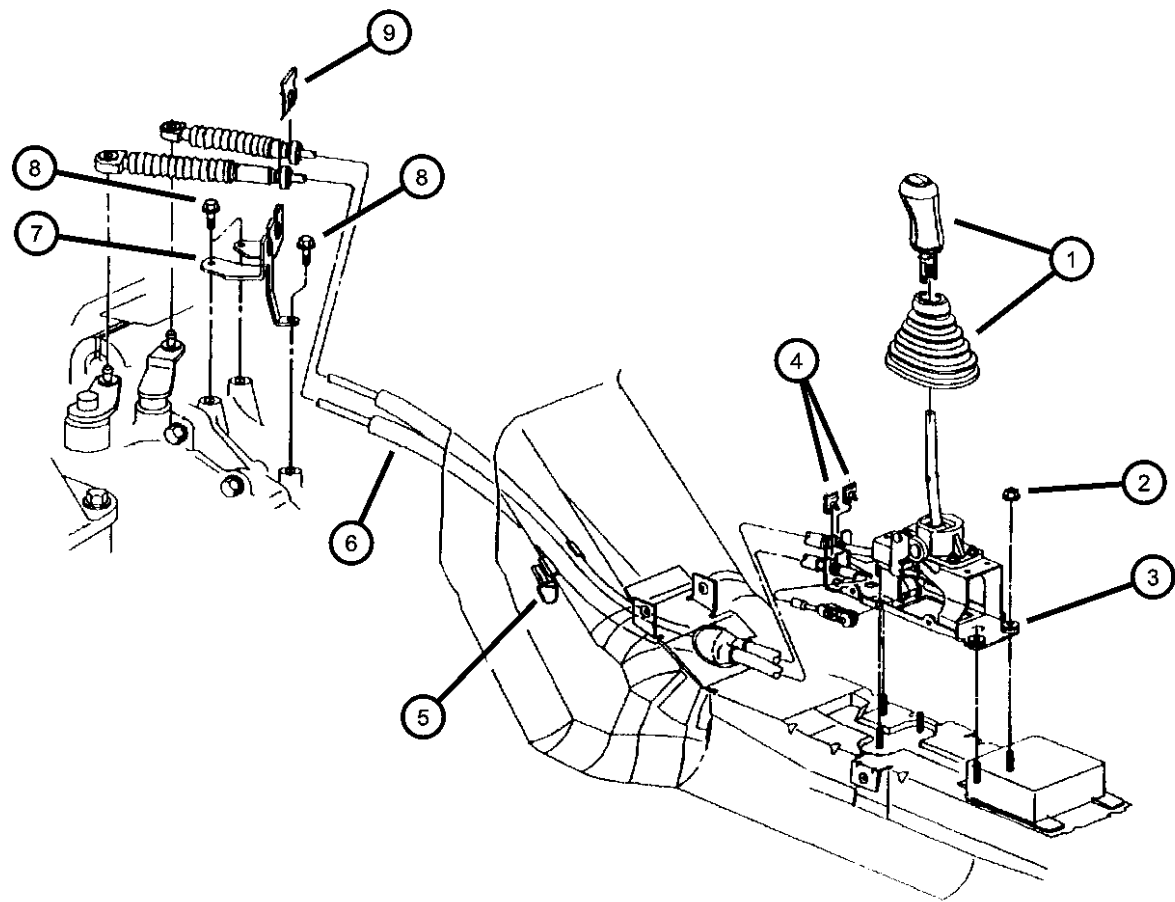

ITEM	PART NUMBER	QTY	LINE	SERIES	BODY	ENGINE	TRANS	TRIM	DESCRIPTION
NOTE: DD4 = 5 Spd Manual Trans A578 W/Perf									
1	04668229	1					DD4		BOOT AND KNOB, Gearshift
2	04668229	1							NUT, M8x1.25, (NOT SERVICED)
3	04593334	1							SHIFTER, Transmission
4	06501326	2					DD4		CLIP, Moulding, Shifter Cable Mounting
5	04670147	1							CLIP, Shift Cable, Shift Cable
6	04593293	1					DD4		CABLE, Gearshift Control, w/Grommet, Crossover and Selector Shift
7	04641134	1					DD4		BRACKET, Transmission Control Cable, Cable Mounting
8	06100296	3					DD4		BOLT, Hex Head, Cable Mtg. Brkt., M8x1.25x25
9	04269830	2					DD4		CLIP, Cable, Cable Mtg., Front

SEBRING JX, SEBRING JXI (JX)

SERIES LINE
H = HIGHLINE C = CHRYSLER
P = PREMIUM

BODY
27 = 2-DR CONVERTIBLE

ENGINE
ECB = 2.0L 4 Cyl SOHC 16V SMPI Engine
EDZ = 2.4L 4 Cyl DOHC 16V SMPI Engine
EEB = 2.5L V6 SOHC 24V SMPI Engine

TRANSMISSION
DG0 = All Automatic Transmissions
DBB = All Manual Transmissions
DD4 = 5-Speed Perf. Manual Transmission
DGL = 4-Speed Automatic Transmission

AR = use ase required - = Non illustrated part

1997 JX

Group - 21P

Speedometer Pinions

Group - 21P Speedometer Pinions

Group-Fig. No.

Illustration Title

Speedometer Pinions

Pinion, Speedometer, (DBB - DD4).....Fig. 21P - 120

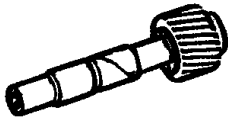
<p>21P-100 Speedometer Pinions</p> 			
--	--	--	--

**Pinion, Speedometer, (DBB - DD4)
Figure 21P-120**

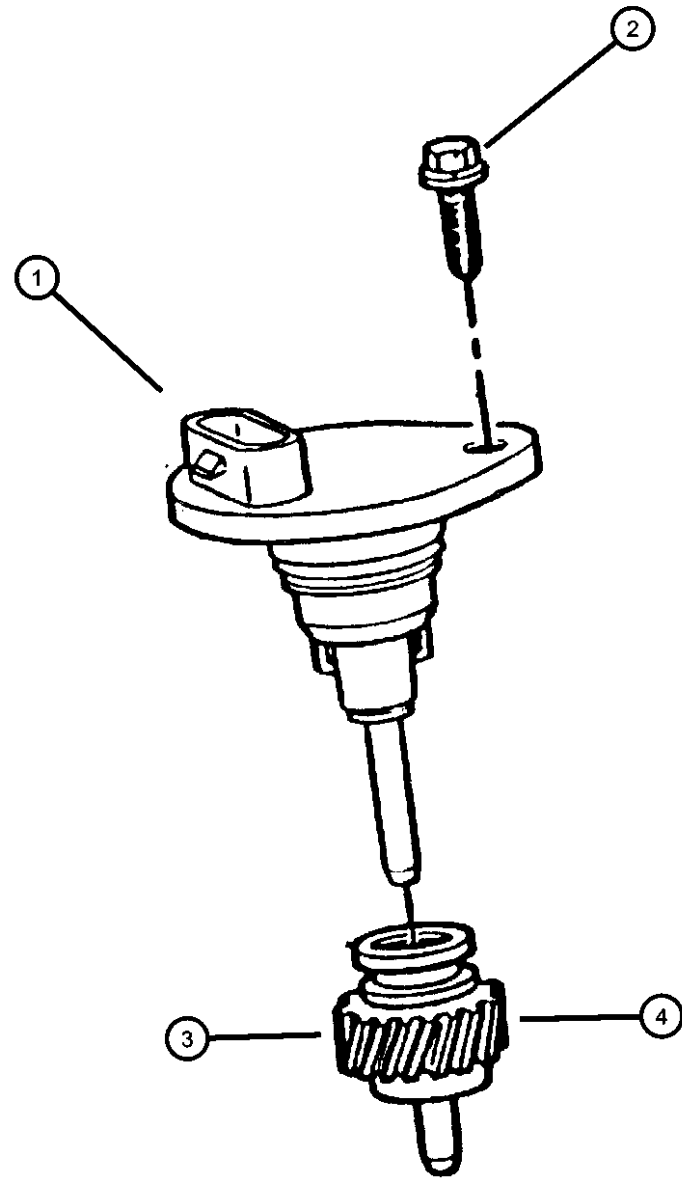

ITEM	PART NUMBER	QTY	LINE	SERIES	BODY	ENGINE	TRANS	TRIM	DESCRIPTION
NOTE: DBB = All Manual Trans DD4 = 5 Spd Manual Trans A578 W/Perf G/S EDZ = 2.4L 4 Cyl - DOHC									
1	04707386	1					DBB		SENSOR, Vehicle Speed, Speed
2									SCREW AND WASHER, Hex Head, M6x1x18
	06501714	1					DD4		Sensor Mtg., M6x1.00x18.00
		4				EDZ			
3	04670082	1					DD4		PINION, Speedometer Drive, Red
4	04670176	1					DD4		PINION, Speedometer Drive

SEBRING JX, SEBRING JXI (JX)
 SERIES LINE
 H = HIGHLINE C = CHRYSLER
 P = PREMIUM

BODY
 27 = 2-DR CONVERTIBLE

ENGINE
 ECB = 2.0L 4 Cyl SOHC 16V SMPI Engine
 EDZ = 2.4L 4 Cyl DOHC 16V SMPI Engine
 EEB = 2.5L V6 SOHC 24V SMPI Engine

TRANSMISSION
 DG0 = All Automatic Transmissions
 DBB = All Manual Transmissions
 DD4 = 5-Speed Perf. Manual Transmission
 DGL = 4-Speed Automatic Transmission

AR = use ase required - = Non illustrated part

Group - 22

Wheels, Covers and Jacks

Group - 22 Wheels, Covers and Jacks

Illustration Title

Group-Fig. No.

Wheels and Hardware

Wheels And Hardware.....Fig. 22 - 160

Wheel Covers and Center Caps

Caps And Covers, Wheel.....Fig. 22 - 260

Jack Stowage

Jack Stowage.....Fig. 22 - 360

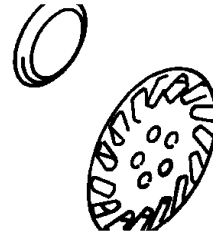
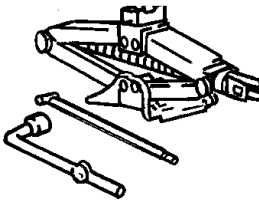
<p>022-100 Wheels and Hardware</p> 	<p>022-200 Wheel Covers and Center Caps</p> 	<p>022-300 Jack Stowage</p> 	
---	--	---	--

**Wheels And Hardware
Figure 22-160**

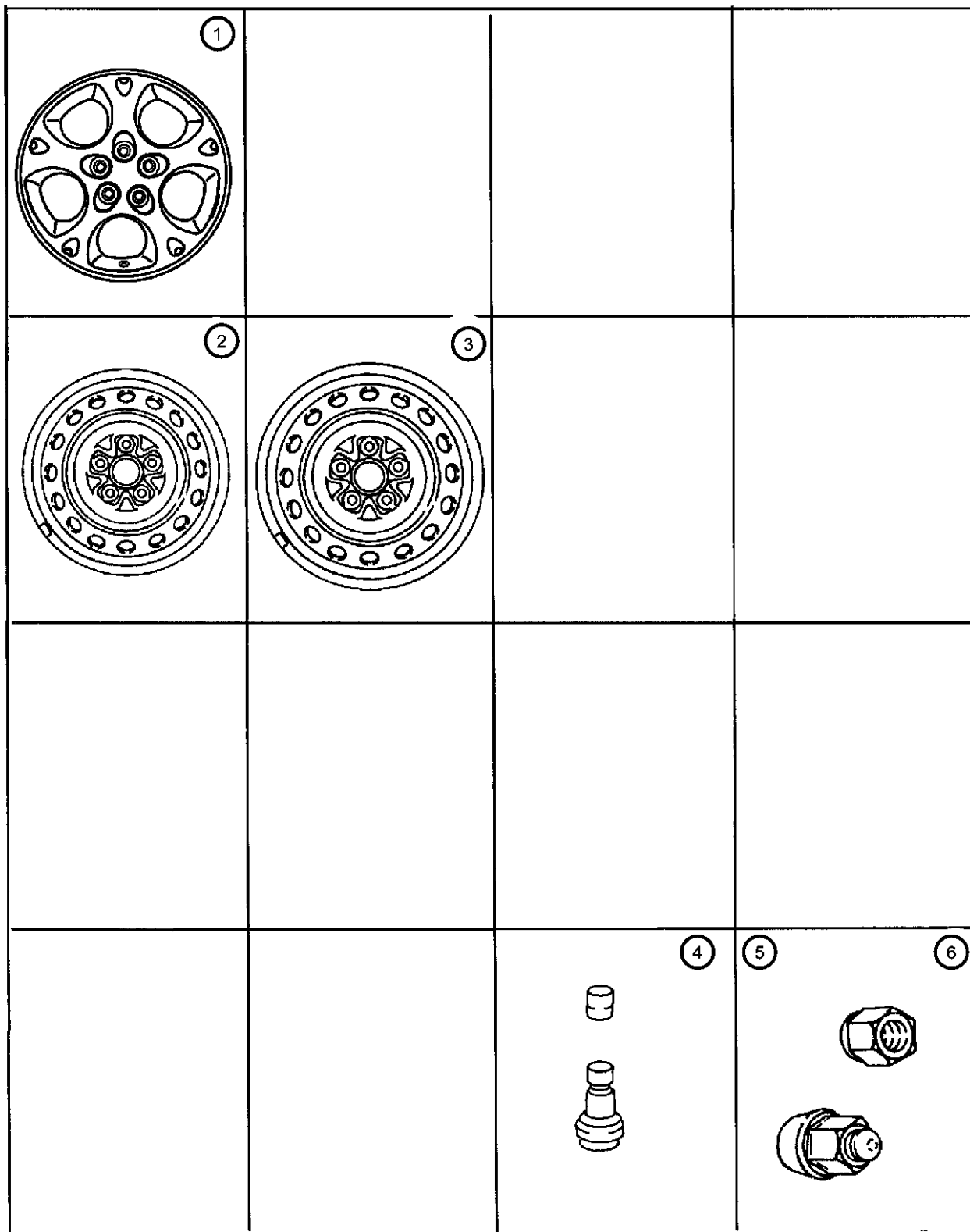

ITEM	PART NUMBER	QTY	LINE	SERIES	BODY	ENGINE	TRANS	TRIM	DESCRIPTION
------	-------------	-----	------	--------	------	--------	-------	------	-------------

NOTE:

Sales Codes:

WN5 = WHEELS - 16 X 6.5 ALUMINUM, CHROME

WN1 = WHEELS - 16 X 6.5 ALUMINUM, SILVER

WNF,WNB = WHEELS - 16 X 6.5 ALUMINUM

WN3 = WHEELS - 16 X 6.5 CAST ALUM, WHITE

W5X = WHEEL COVERS - 15" WHITE

WCF = WHEELS - 15 X 6.0 BLACK

1									WHEEL, Aluminum
	0JB26SAK	4							WNF
	0QR32GW7	4							WN3
2	04626853	1							WHEEL, Aluminum, 15 x 4, Compact Spare
3	04656411	4							WHEEL, Steel, 15 x 6 Steel, Black [WCF]
4	02073355	5							STEM, Wheel Valve
5									NUT, Wheel Chrome, M12x1.5
	06502738	20							WN3,WNF
	06504266	20							W5X, Brass and Plastic
6	06500092	20							NUT, Wheel, M12 x 1.5, WCF
-7	04626794	1							LABEL, Tire Pressure
-8	04626795	1							LABEL, Tire Pressure

SEBRING JX, SEBRING JXI (JX)

SERIES H = HIGHLINE C = CHRYSLER
LINE P = PREMIUM

BODY
27 = 2-DR CONVERTIBLE

ENGINE
ECB = 2.0L 4 Cyl SOHC 16V SMPI Engine
EDZ = 2.4L 4 Cyl DOHC 16V SMPI Engine
EEB = 2.5L V6 SOHC 24V SMPI Engine

TRANSMISSION
DG0 = All Automatic Transmissions
DBB = All Manual Transmissions
DD4 = 5-Speed Perf. Manual Transmission
DGL = 4-Speed Automatic Transmission

AR = use ase required - = Non illustrated part

**Caps And Covers, Wheel
Figure 22-260**

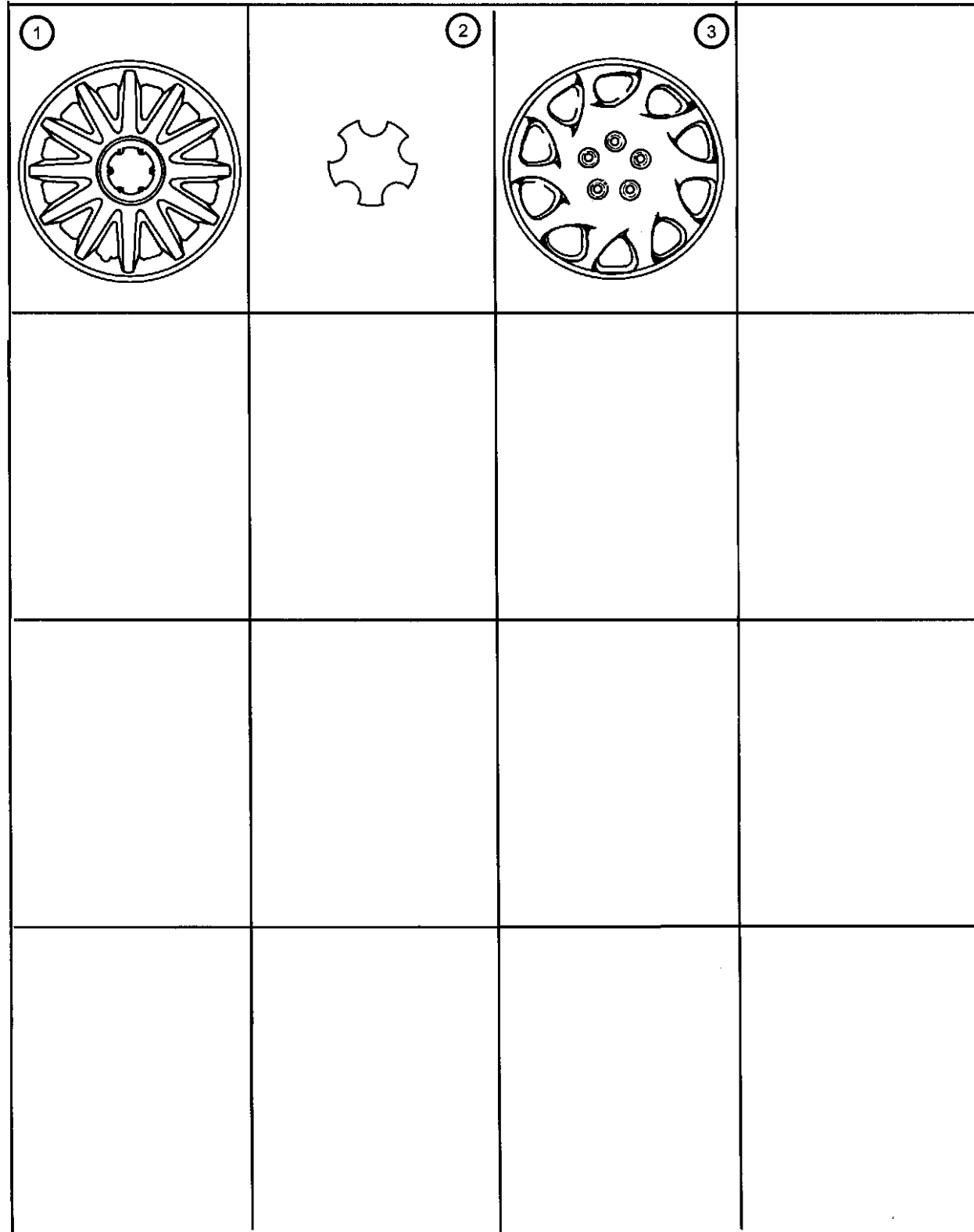

ITEM	PART NUMBER	QTY	LINE	SERIES	BODY	ENGINE	TRANS	TRIM	DESCRIPTION
------	-------------	-----	------	--------	------	--------	-------	------	-------------

NOTE:
Sales Codes:
W5E = WHEEL COVERS - 15"
W5W = WHEEL COVERS - 15" BOLT-ON
WN1 = WHEELS - 16 X 6.5 ALUMINUM, SILVER
WNF,WNB = WHEELS - 16 X 6.5 ALUMINUM
WN3 = WHEELS - 16 X 6.5 CAST ALUM, WHITE
W5X = WHEEL COVERS - 15" WHITE
WN5 = WHEELS - 16 X 6.5 ALUMINUM, CHROME

1									COVER, Wheel, 15"
	04626797	4							W5E
	04656249	1							Black Nuts (W5W)
	04656249AD	4							Black Nuts (W5W)
2									CAP, Wheel Center
	0JY00SAK	4							WNF
	0JY00SW7	4							WN3 White
3	04656253	4							COVER, Wheel, W5X - Black Nuts
-4	04656253	4							COVER, Wheel, (NOT REQUIRED)
-5	04882554	1							CAP, Nut, W5W,W5X
-6	04882554	1							CAP, Wheel Center, Chrome, (NOT REQUIRED)

SEBRING JX, SEBRING JXI (JX)
SERIES LINE
H = HIGHLINE C = CHRYSLER
P = PREMIUM

BODY
27 = 2-DR CONVERTIBLE

ENGINE
ECB = 2.0L 4 Cyl SOHC 16V SMPI Engine
EDZ = 2.4L 4 Cyl DOHC 16V SMPI Engine
EEB = 2.5L V6 SOHC 24V SMPI Engine

TRANSMISSION
DG0 = All Automatic Transmissions
DBB = All Manual Transmissions
DD4 = 5-Speed Perf. Manual Transmission
DGL = 4-Speed Automatic Transmission

AR = use ase required - = Non illustrated part

1997 JX

**Jack Stowage
Figure 22-360**

ITEM	PART NUMBER	QTY	LINE	SERIES	BODY	ENGINE	TRANS	TRIM	DESCRIPTION
------	-------------	-----	------	--------	------	--------	-------	------	-------------

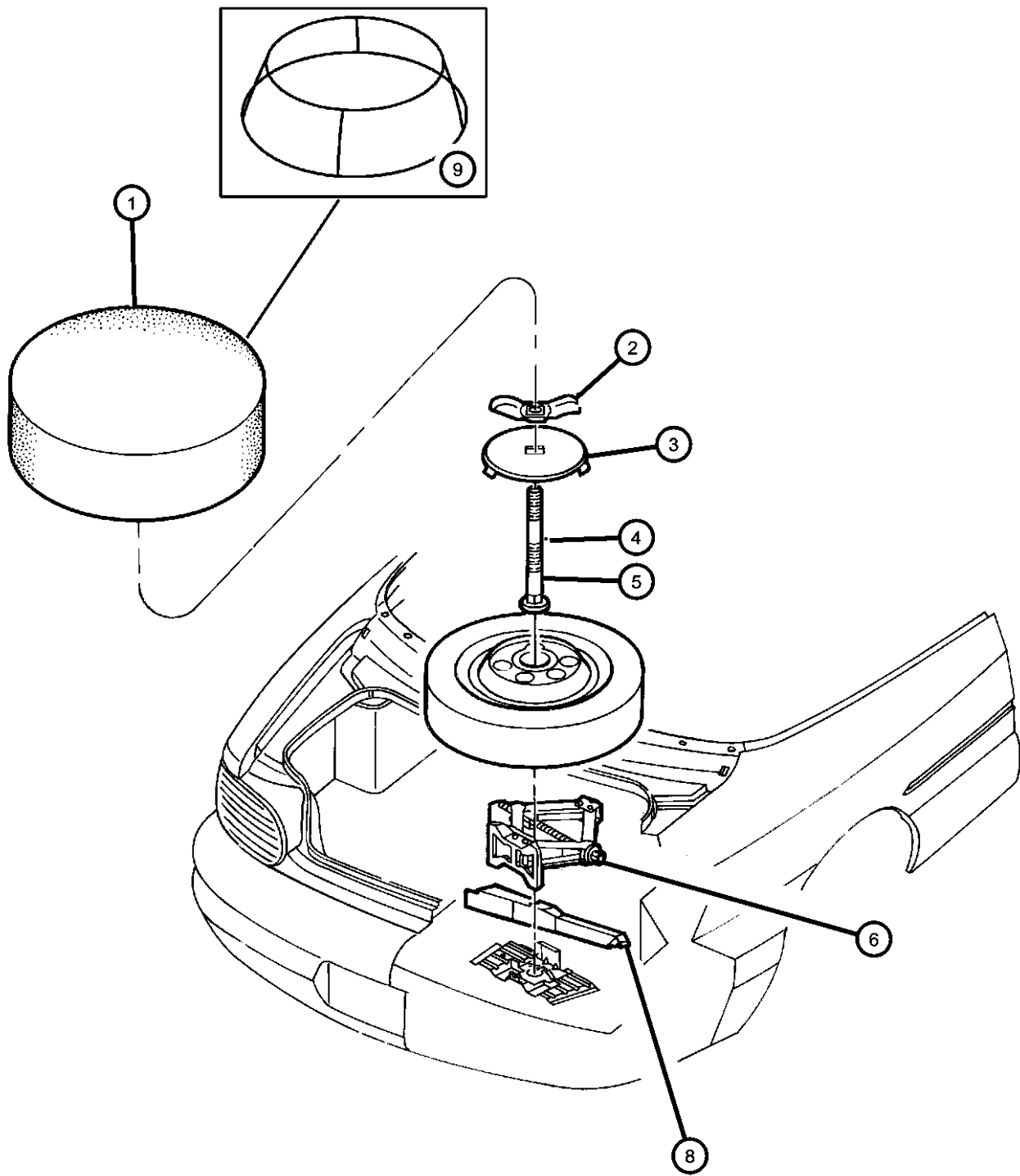

NOTE:

Sales Codes:

CK4 = TRUNK FLAT FLOOR DRESS-UP

1									COVER, Spare Tire
	0PK85SSB	1							with Trunk Flat Floor Dress-Up [CK4] (Up to 5-28-97)
	0LH39SSB	1							Up to 5-28-97
	0LH39SSBAB	1							After 5-28-97
	0PK85SSBAB	1							with Trunk Flat Floor Dress-Up [CK4] (After 5-28-97)
2	06032619	1							WINGNUT, Jack and Tire Hold Down
3	04371785	1							PLATE, Spare Tire Cover
4	06035725	1							BOLT, Spare Wheel Hold Down
5	06032744	1							BOLT, Round Head, .375-16x8.50
6	04695774	1							JACK
-7	04724331AB	1							LABEL, Tire Storage, Jack and Spare Tire Instructions
8	04341383	1							WRENCH, Wheel Lug Nut
9	04724242	1							SUPPORT, Spare Tire Cover
-10									LABEL, Tire Storage
	04472491	1							Compact Spare EXPORT
	04724331AB	1							

SEBRING JX, SEBRING JXI (JX)

SERIES LINE
H = HIGHLINE C = CHRYSLER
P = PREMIUM

BODY
27 = 2-DR CONVERTIBLE

ENGINE
ECB = 2.0L 4 Cyl SOHC 16V SMPI Engine
EDZ = 2.4L 4 Cyl DOHC 16V SMPI Engine
EEB = 2.5L V6 SOHC 24V SMPI Engine

TRANSMISSION
DG0 = All Automatic Transmissions
DBB = All Manual Transmissions
DD4 = 5-Speed Perf. Manual Transmission
DGL = 4-Speed Automatic Transmission

AR = use ase required - = Non illustrated part

1997 JX

Group - 23D

Wiper/Lock Cylinder and Keys

Group - 23D Wiper/Lock Cylinder and Keys

Group-Fig. No.

Illustration Title

Lock Cylinders and Keys

Lock Cylinders And Double Bitted Lock Cylinder Repair Components Fig. 23D - 110

Windshield Wiper and Washer Systems

Windshield Wiper And Washer System Fig. 23D - 210

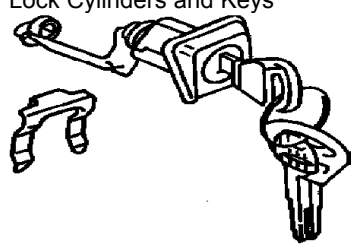
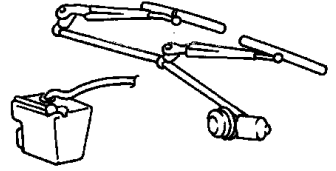
<p>23D-100 Lock Cylinders and Keys</p> 	<p>23D-200 Windshield Wiper and Washer Systems</p> 		
--	---	--	--

Lock Cylinders And Double Bitted Lock Cylinder Repair Components
Figure 23D-110

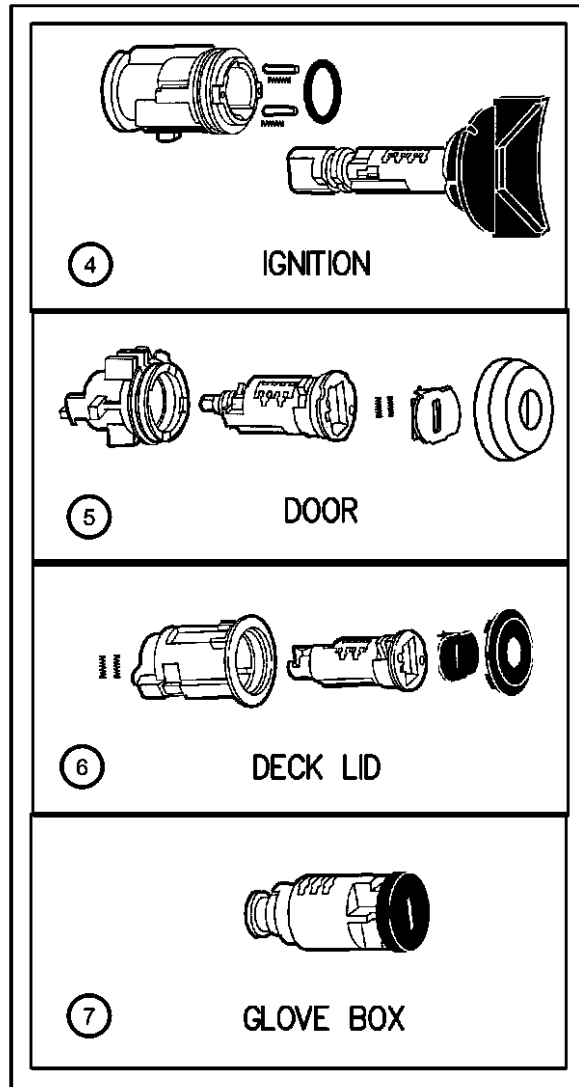
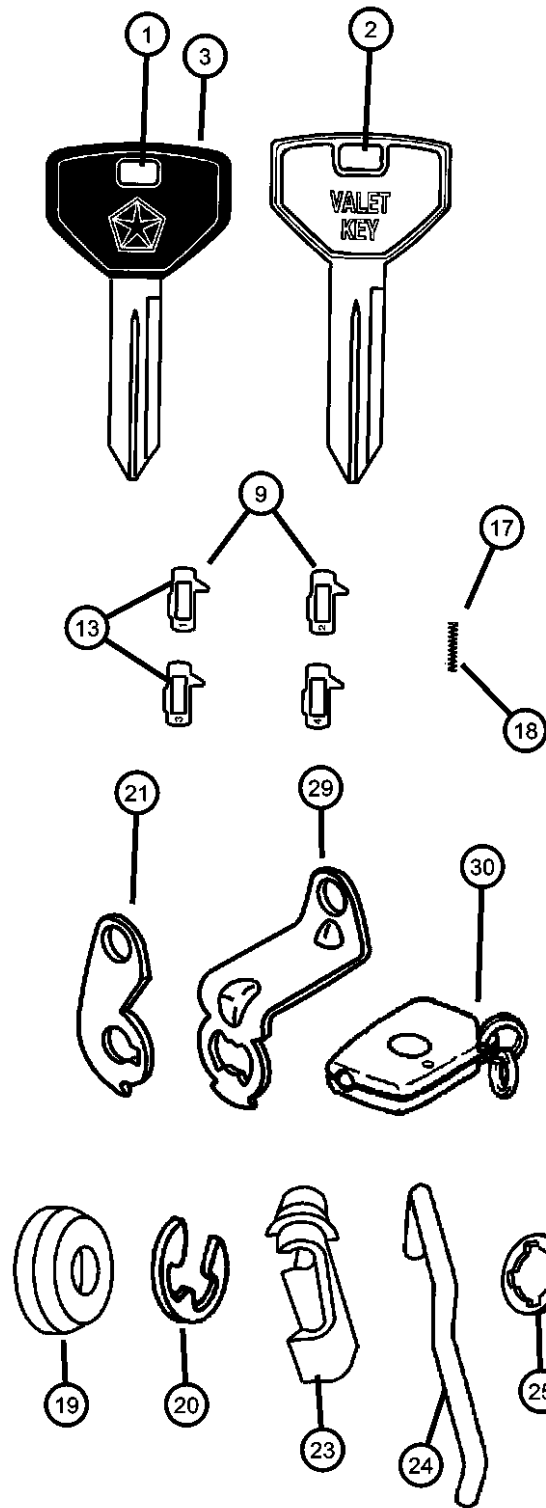

ITEM	PART NUMBER	QTY	LINE	SERIES	BODY	ENGINE	TRANS	TRIM	DESCRIPTION
NOTE: CYLINDER PACKAGE SERVICED UNCODED.									
1	55075488	1							KEY, Valet
2	04696590	2							KEY, MasterExport
3	55075487	2							KEY, Blank
4	04746666	1							CYLINDER, Ignition Lock
5	04778123	1							CYLINDER, Door Lock
6	04778146	1							CYLINDER, Deck Lid Lock
7	04778448	1							CYLINDER, Glove Box Lock
-8	04883107	1							LOCK CYLINDER, Console
9	05257132	1							TUMBLER, Ignition Number 1
-10	05257133	1							TUMBLER, Ignition Number 2
-11	05257134	1							TUMBLER, Ignition Number 3
-12	05257135	1							TUMBLER, Ignition Number 4
13	04778117	1							TUMBLER, Door and Deck Number 1, Wide
-14	04778118	1							TUMBLER, Door and Deck Number 2, Wide
-15	04778119	1							TUMBLER, Door and Deck Number 3, Wide
-16	04778120	1							TUMBLER, Door and Deck Number 4, Wide
17	04746873	1							SPRING, Lock Cylinder Tumbler
18	04778121	1							SPRING, Door and Deck Tumbler
19	05257152	1							CAP, Door Lock Cylinder, Bright
20	06026125	1							CLIP, Retainer, Snap Ring E-Type Front Door Lock Cyl.
21	04717288	1							LEVER, Front Door Cylinder
-22	04723494	1							LEVER, Deck Lid Lock Cylinder
23									CLIP, Latch
	04658444	1							Purple
	04658445	1							Orange
24									LINK, Key Cylinder To Latch
	04724324	1							Right
	04724325	1							Left
25	55074799	3							GASKET, Door Lock Cylinder, Black
26									RETAINER, Door Lock Cylinder

SEBRING JX, SEBRING JXI (JX)
 SERIES LINE
 H = HIGHLINE C = CHRYSLER
 P = PREMIUM

BODY
 27 = 2-DR CONVERTIBLE

ENGINE
 ECB = 2.0L 4 Cyl SOHC 16V SMPI Engine
 EDZ = 2.4L 4 Cyl DOHC 16V SMPI Engine
 EEB = 2.5L V6 SOHC 24V SMPI Engine

TRANSMISSION
 DG0 = All Automatic Transmissions
 DBB = All Manual Transmissions
 DD4 = 5-Speed Perf. Manual Transmission
 DGL = 4-Speed Automatic Transmission

AR = use ase required - = Non illustrated part

1997 JX

Lock Cylinders And Double Bitted Lock Cylinder Repair Components
Figure 23D-110

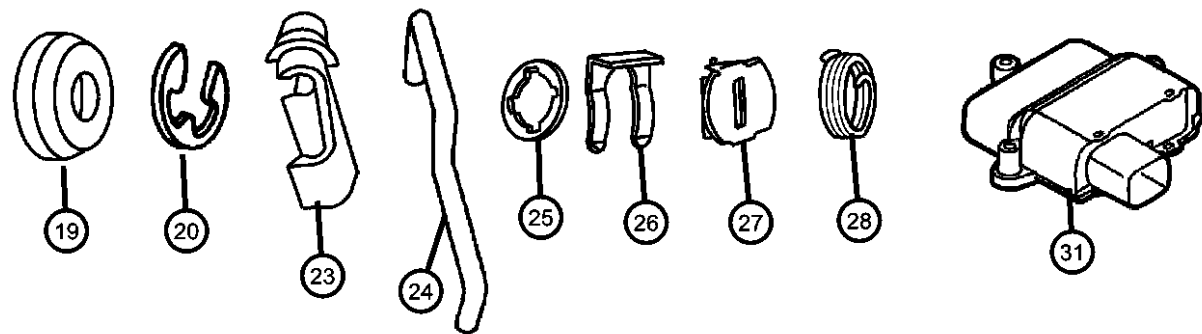
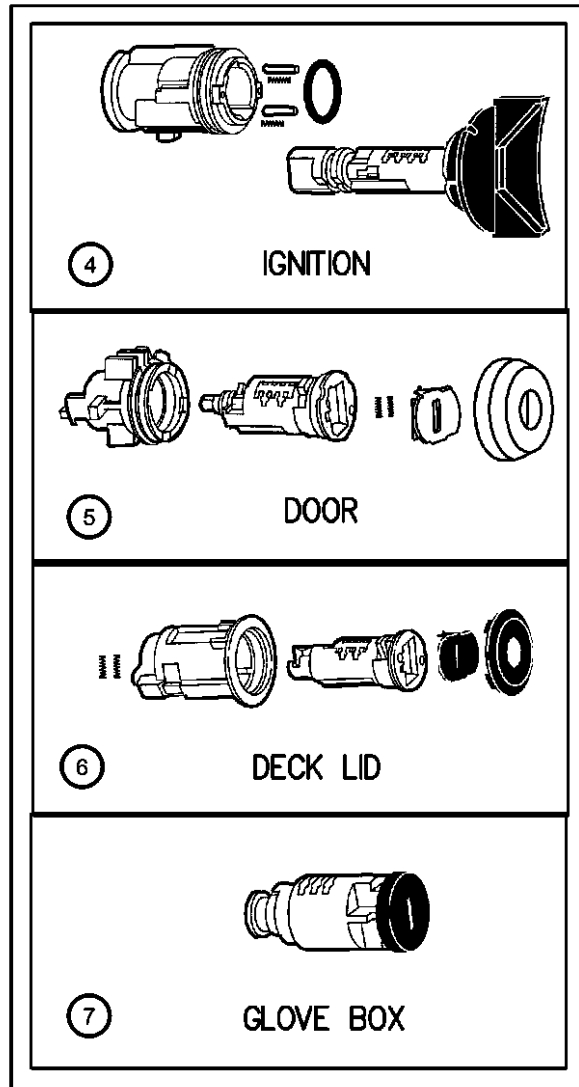
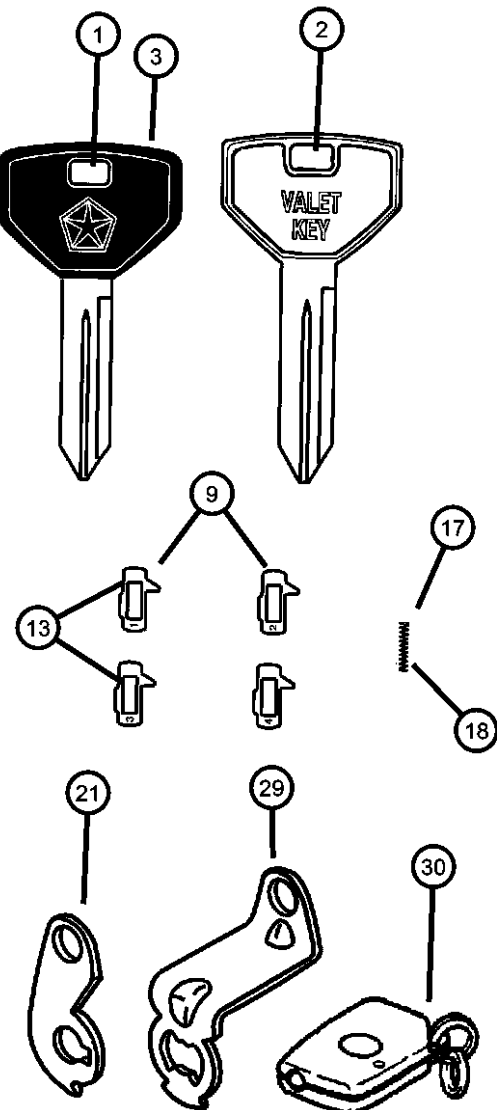

ITEM	PART NUMBER	QTY	LINE	SERIES	BODY	ENGINE	TRANS	TRIM	DESCRIPTION
	02583377	3							
		1							Japan Equiped, Deck Lid, Security Alarm
27	04778150	1							SHUTTER, Door, Deck and Liftgate, Bright
28	04378793	1							SPRING, Cylinder Return
29	55076307	1							LEVER, Door Lock
30	04671226	2							TRANSMITTER, Keyless Entry
31	04671346	1							MODULE, Immobilizer
-32									LABEL, Transmitter
	04671385AB	1							Immobilizer Transmitter, Export
	04671386AB	1							Immobilizer Receiver, Export
-33	83504802	2							BATTERY, Transmitter
-34	04814469	1							LABELImmobilizer

SEBRING JX, SEBRING JXI (JX)
 SERIES LINE
 H = HIGHLINE C = CHRYSLER
 P = PREMIUM

BODY
 27 = 2-DR CONVERTIBLE

ENGINE
 ECB = 2.0L 4 Cyl SOHC 16V SMPI Engine
 EDZ = 2.4L 4 Cyl DOHC 16V SMPI Engine
 EEB = 2.5L V6 SOHC 24V SMPI Engine

TRANSMISSION
 DG0 = All Automatic Transmissions
 DBB = All Manual Transmissions
 DD4 = 5-Speed Perf. Manual Transmission
 DGL = 4-Speed Automatic Transmission

AR = use ase required - = Non illustrated part

Windshield Wiper And Washer System
Figure 23D-210

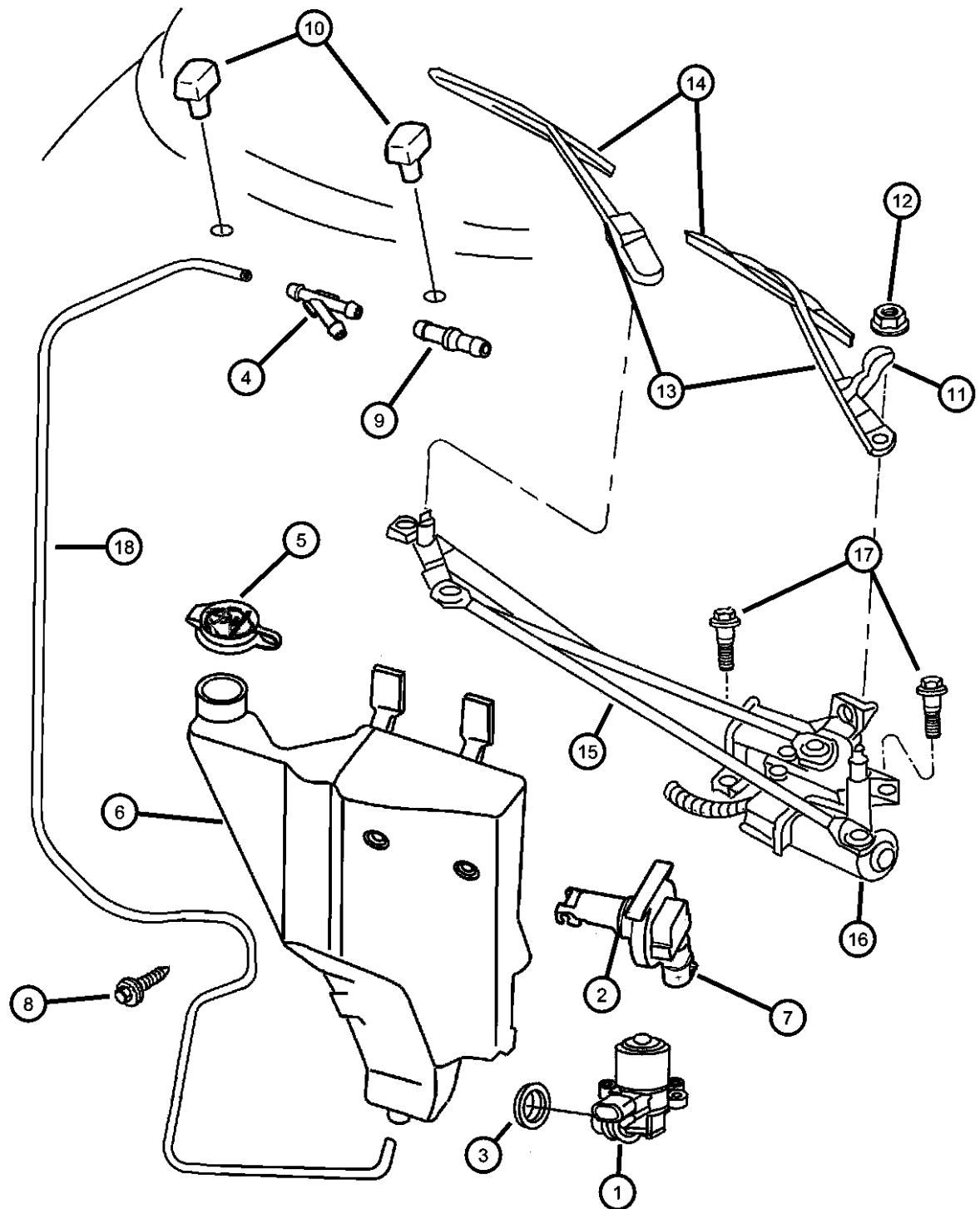

ITEM	PART NUMBER	QTY	LINE	SERIES	BODY	ENGINE	TRANS	TRIM	DESCRIPTION
1	04723306	1							PUMP, Washer, Windshield
	04864634	1							w/o Low Level Sensor
2	04334568	1							GROMMET, Washer Reservoir, 19mm ID
3	04798779	1							GROMMET, Windshield Washer Pump, 16.7mm I.D.
4	04863995	1							CONNECTOR, Washer Hose, Y
5	04630249	1							CAP, Washer Reservoir
6	04864633	1							RESERVOIR, Washer
7	55155039	1							SENSOR, Washer Fluid Level
8	06503759	3							BOLT, Hex Head, M6x1.00x25.00
9	04805010	2							CHECK VALVE, Washer
10	05288364	2							NOZZLE, Washer, Windshield
11									CAP, Wiper Arm
	04778094	1							Right
	04797040	1							Left
12	06503335	2							NUT, Hex, M10X1.25Wiper Mounting
13									ARM, Wiper
	04864779	1							Left
	04882618	1							Right
14									BLADE, Wiper
	04630658	1							Right, Export
	WB000022AE								Mopar V-Line Alternative Part
	WBFLAT09AA								Mopar Alternative Flat Blade Set
	WBW00022AD								Mopar Alternative Winter Wiper Blades
		2							Right And Left, Export
	WB000022AE								Mopar V-Line Alternative Part
	WBFLAT09AA								Mopar Alternative Flat Blade Set
	WBW00022AD								Mopar Alternative Winter Wiper Blades
	04630659	1							Left, Export
15	04882065	1							FRAME, Wiper Pivot
16	04778375	1							MOTOR, Wiper
17	04778097	1							GROMMET, WIPER FRAME

SEBRING JX, SEBRING JXI (JX)
 SERIES LINE
 H = HIGHLINE C = CHRYSLER
 P = PREMIUM

BODY
 27 = 2-DR CONVERTIBLE

ENGINE
 ECB = 2.0L 4 Cyl SOHC 16V SMPI Engine
 EDZ = 2.4L 4 Cyl DOHC 16V SMPI Engine
 EEB = 2.5L V6 SOHC 24V SMPI Engine

TRANSMISSION
 DG0 = All Automatic Transmissions
 DBB = All Manual Transmissions
 DD4 = 5-Speed Perf. Manual Transmission
 DGL = 4-Speed Automatic Transmission

AR = use ase required - = Non illustrated part

**Windshield Wiper And Washer System
Figure 23D-210**

ITEM	PART NUMBER	QTY	LINE	SERIES	BODY	ENGINE	TRANS	TRIM	DESCRIPTION
------	-------------	-----	------	--------	------	--------	-------	------	-------------

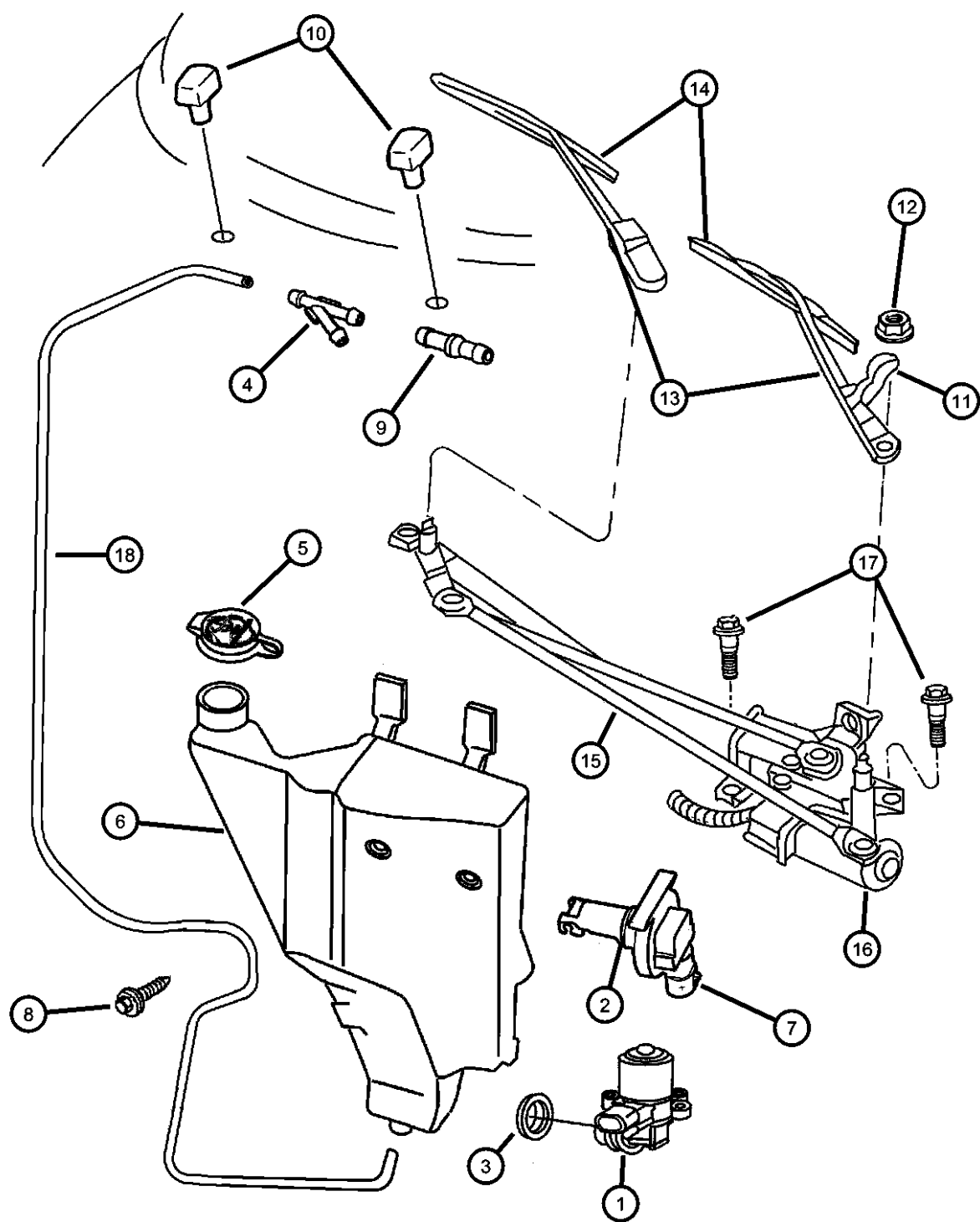

18	04439003	1							HOSE, Washer And Vacuum, 50 Foot Roll 5/32"
-19	06101712	1							NUT, U, M6x1Wiper Module

SEBRING JX, SEBRING JXI (JX)

SERIES LINE
H = HIGHLINE C = CHRYSLER
P = PREMIUM

BODY
27 = 2-DR CONVERTIBLE

ENGINE
ECB = 2.0L 4 Cyl SOHC 16V SMPI Engine
EDZ = 2.4L 4 Cyl DOHC 16V SMPI Engine
EEB = 2.5L V6 SOHC 24V SMPI Engine

TRANSMISSION
DG0 = All Automatic Transmissions
DBB = All Manual Transmissions
DD4 = 5-Speed Perf. Manual Transmission
DGL = 4-Speed Automatic Transmission

AR = use ase required - = Non illustrated part

1997 JX

Group - 24

Air Conditioning & Heater

Group - 24 Air Conditioning & Heater

Illustration Title

Group-Fig. No.

Air Conditioner and Heater Units

Air Conditioning And Heater UnitFig. 24 - 170

Air Conditioner and Heater Plumbing

Plumbing, Heater & Air ConditioningFig. 24 - 299

Air Conditioner and Heater Controls

Controls A/c And HeaterFig. 24 - 360

Air Conditioning Compressor

Compressor And MountingFig. 24 - 440

Air Ducts and Outlets

Air Distribution Ducts, Outlets, LouverFig. 24 - 680

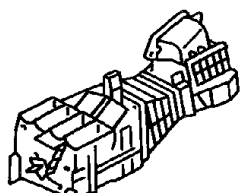
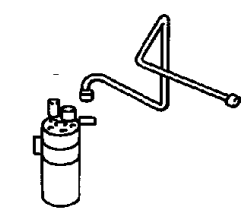
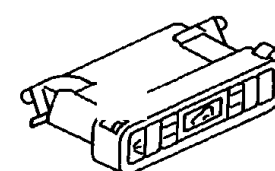
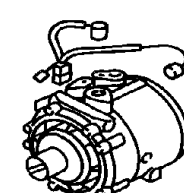
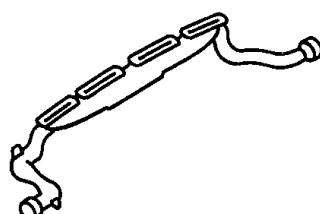
<p>024-100 Air Conditioner and Heater Units</p> 	<p>024-200 Air Conditioner and Heater Plumbing</p> 	<p>024-300 Air Conditioner and Heater Controls</p> 	<p>024-400 Air Conditioning Compressor</p> 
<p>024-600 Air Ducts and Outlets</p> 			

Air Conditioning And Heater Unit
Figure 24-170

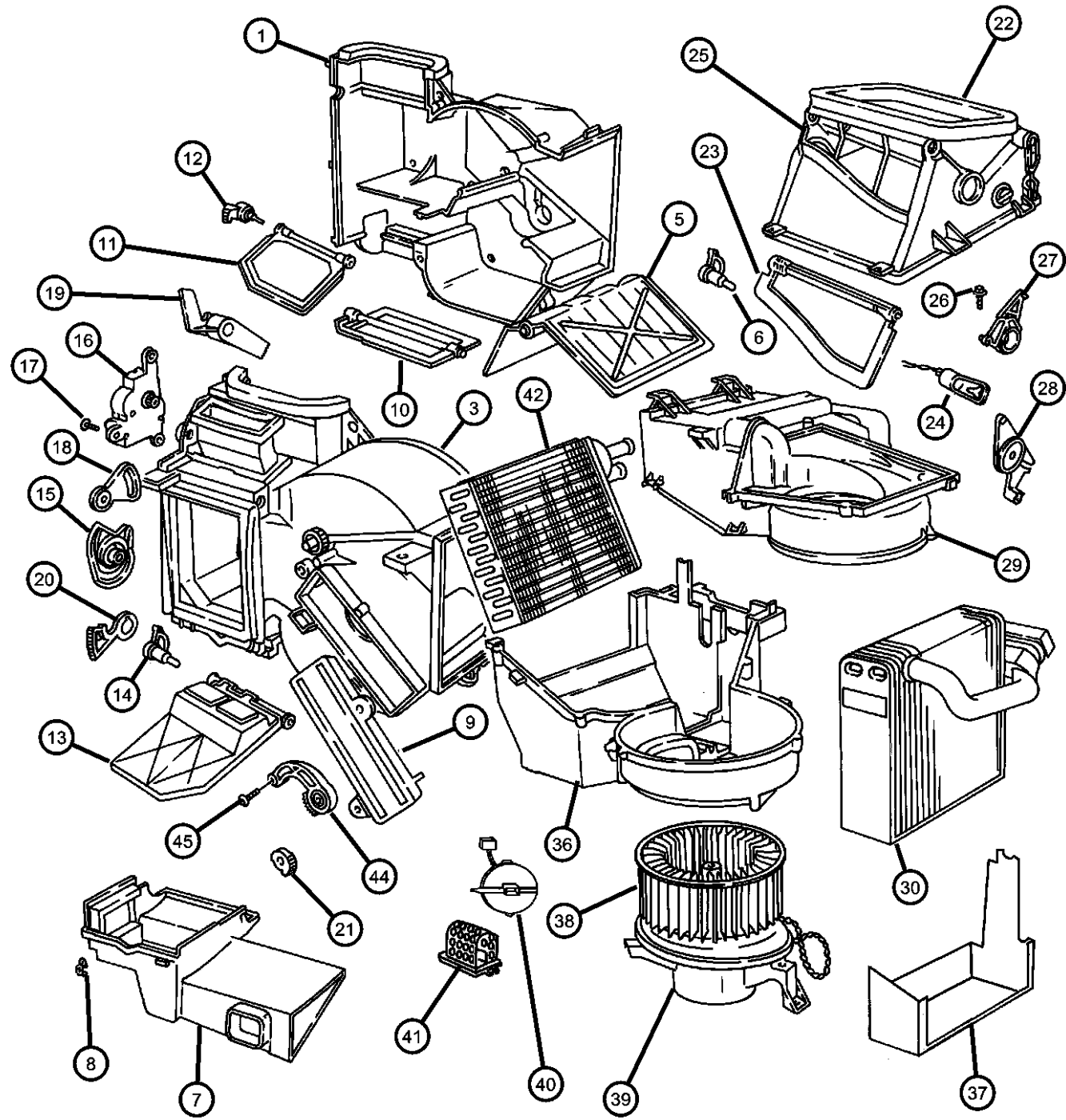

ITEM	PART NUMBER	QTY	LINE	SERIES	BODY	ENGINE	TRANS	TRIM	DESCRIPTION
1	04644816	1							HOUSING, Distribution Front
-2	04644830	1							GASKET, Panel Opening
3	04644817	1							HOUSING, Distribution Rear
-4	04734418	5							BOLT, A/C and Heater Unit Mounting
5	04644822	1							DOOR, Blend Air
6	04644823	1							LEVER, Mode Door, Blend Door (Primary)
7	05264739	1							DUCT, Heat Distribution
8	04644917	6							CLIP, A/C Heater Housing
9	04644836	1							COVER, Heater Core
10	04644824	1							DOOR, Defroster
11	04644826	1							DOOR, Floor Defroster Duct
12	04644827	1							LEVER, Floor Door Gear
13	04644821	1							DOOR, Distribution Duct
14	04644823	1							LEVER, Mode Door
15	04644818	1							CAM, Mode
16	04644834AB	1							ACTUATOR, A/C and Heater
17	04644834AB	1							SCREW, (NOT SERVICED)
18	04644915	1							LINK, Heater and Defroster
19	04644828	1							LINK, Floor Door Gear
20	04644820	1							PIN, Door Panel Link
21	04644819	1							LEVER, Panel Door, Blend Door Gear (Secondary)
22	04644792	1							GASKET, Air Inlet
23	04644803	1							DOOR, Air Inlet
24	04644802	1							LEVER, Y Cam Actuator
25	04644798	1							HOUSING, Air Inlet
26	04644798	1							SCREW, (NOT SERVICED)
27	04644801	1							PIN, Y-Cam, Toggle Lever
28									LEVER, Y Cam Actuator
	04644800	1							Rear
	04644825	1							Front
29	04797315	1							HOUSING, Blower MotorEvaporator, Upper
30	04644790	1							EVAPORATOR, Air Conditioning

SEBRING JX, SEBRING JXI (JX)
 SERIES LINE
 H = HIGHLINE C = CHRYSLER
 P = PREMIUM

BODY
 27 = 2-DR CONVERTIBLE

ENGINE
 ECB = 2.0L 4 Cyl SOHC 16V SMPI Engine
 EDZ = 2.4L 4 Cyl DOHC 16V SMPI Engine
 EEB = 2.5L V6 SOHC 24V SMPI Engine

TRANSMISSION
 DG0 = All Automatic Transmissions
 DBB = All Manual Transmissions
 DD4 = 5-Speed Perf. Manual Transmission
 DGL = 4-Speed Automatic Transmission

AR = use ase required - = Non illustrated part

Air Conditioning And Heater Unit
Figure 24-170

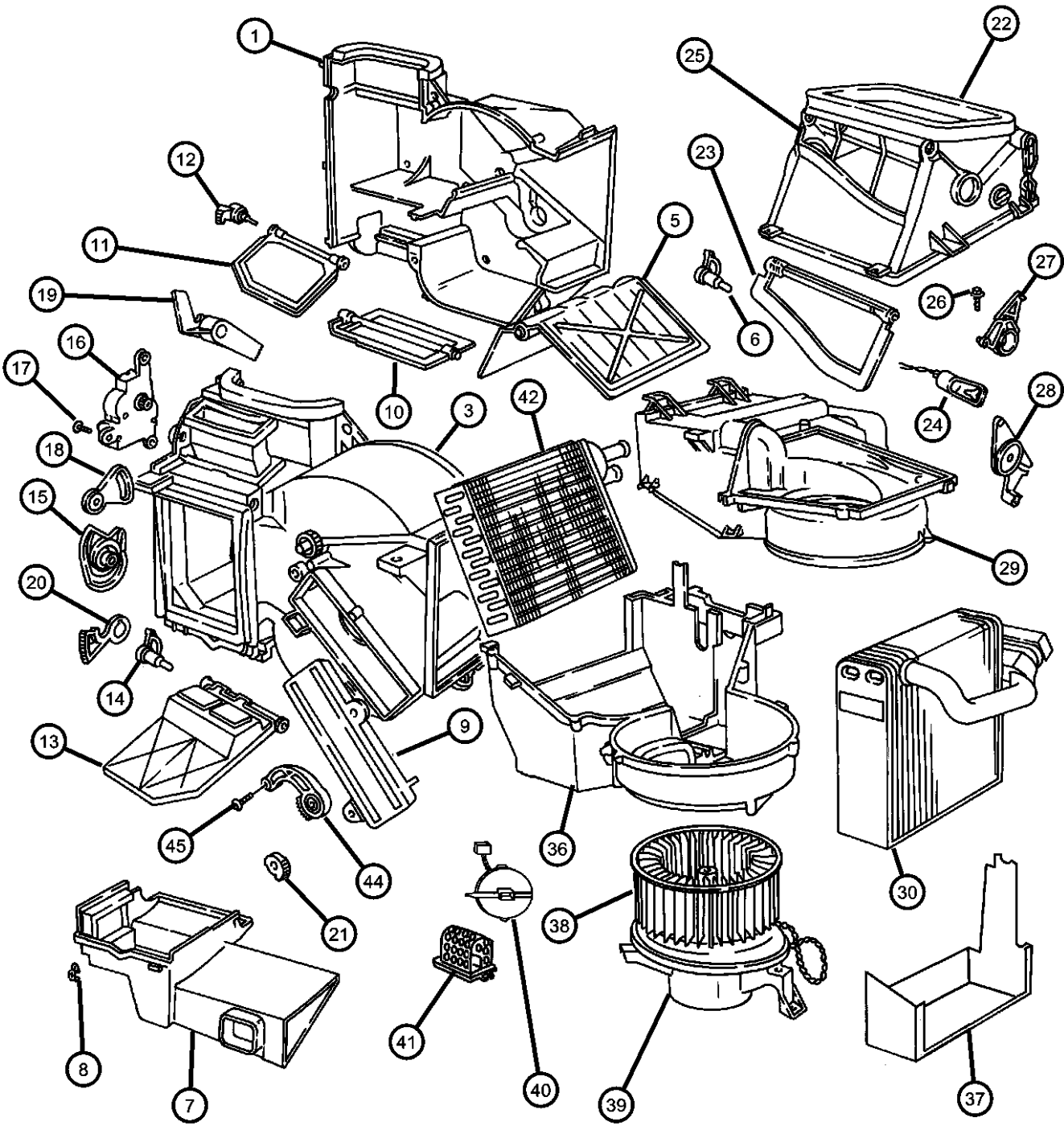

ITEM	PART NUMBER	QTY	LINE	SERIES	BODY	ENGINE	TRANS	TRIM	DESCRIPTION
	V9900004								Mopar V-Line Alternative Part
-31									SEAL, Evaporator
	04734173	1							Upper
	04734174	1							Lower
-32	04734177	1							SEAL, Heater CoreRear
-33	04644793	1							GASKET, Drain Tube, Drain Tube
-34	04644794	1							GASKET, Evaporator to Dash
-35	04644795	1							PLUG, Evaporator/Dash Gasket
36	04797315	1							HOUSING, Blower MotorEvapora- tor, Lower
37									LINER, Evaporator
	04644804	1							Upper
	04644807	1							Lower
38	04797372	1							MOTOR, Blower with Wheel
39	04644809	1							HOUSING, Blower Motor
40	04644919	1							PROBE, Air Conditioning
41	04644833	1							RESISTOR, Blower Motor
42	04644829	1							CORE, Heater
-43	04644835	1							GASKET, Heater Core to Housing
44	04644916	1							LEVER, A/C Floor Door Duct
45	04644916	1							SCREW, (NOT SERVICED)
-46	04596140	1							DECAL, A/C System Specifiation

SEBRING JX, SEBRING JXI (JX)
 SERIES LINE
 H = HIGHLINE C = CHRYSLER
 P = PREMIUM

BODY
 27 = 2-DR CONVERTIBLE

ENGINE
 ECB = 2.0L 4 Cyl SOHC 16V SMPI Engine
 EDZ = 2.4L 4 Cyl DOHC 16V SMPI Engine
 EEB = 2.5L V6 SOHC 24V SMPI Engine

TRANSMISSION
 DG0 = All Automatic Transmissions
 DBB = All Manual Transmissions
 DD4 = 5-Speed Perf. Manual Transmission
 DGL = 4-Speed Automatic Transmission

AR = use ase required - = Non illustrated part

Plumbing, Heater & Air Conditioning
Figure 24-299

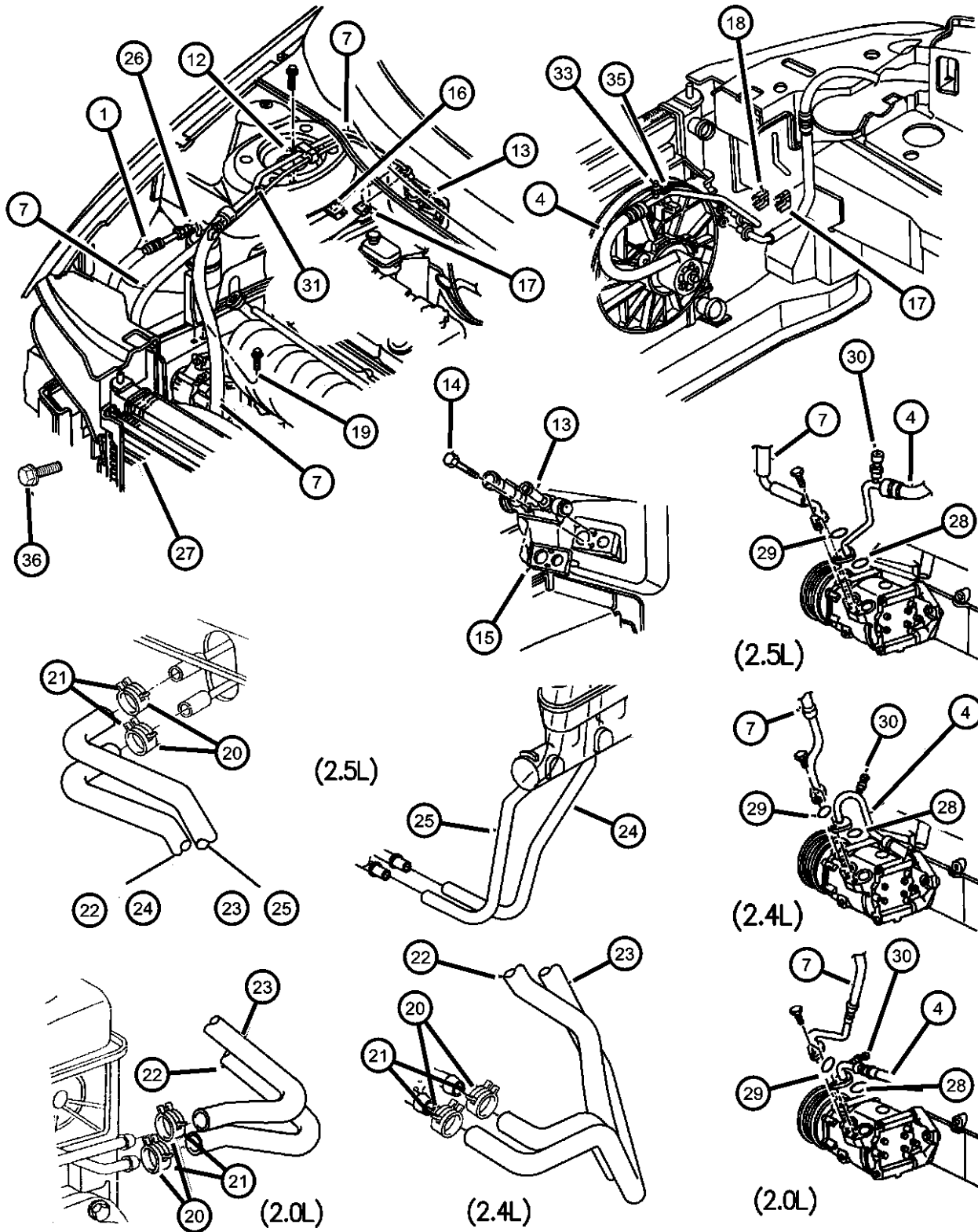

ITEM	PART NUMBER	QTY	LINE	SERIES	BODY	ENGINE	TRANS	TRIM	DESCRIPTION
------	-------------	-----	------	--------	------	--------	-------	------	-------------

NOTE:
 Sales Codes:
 ECB = 2.0L SOHC 16V
 EDZ = 2.4L 4 CYL DOHC 16V
 EEB = 2.5L V6 SOHC 24V

1									LINE, A/C Liquid
	04796287	1							Filter Drier to Evaporator
	04796288	1							Filter Drier to Condenser
-2	04882139	2							O RING, High Pressure
-3	04796292	2							O RING KIT, Quick Connect, 3/8 inch Contains: 2 O-Rings, 1 Spring, 1 Indicator Ring
4									LINE, A/C Discharge
	05264771	1				EEB			
	05264772	1				EDZ			
	05264777AA	1				ECB			
-5									O RING, A/C Discharge Line
	04796565	1				ECB			
		1				EDZ			
		1				EEB			
-6									O RING KIT, Quick Connect, 1/2 inch Contains: 2 O-Rings, 1 Spring, 1 Indicator Ring
	04796293	1				ECB			
		1				EEB			
		1				EDZ			
7									LINE, A/C Suction
	04596144	1				ECB			
	04596146	1				EEB			
	04596171	1				EDZ			
-8									O RING, A/C Suction Line
	04796564	1				ECB			Suction Line to Compressor
		1				EEB			Suction Line to Compressor
		1				EDZ			Suction Line to Compressor
-9									VALVE CORE, Service Port
	04762788	1				ECB			
		1				EEB			

SEBRING JX, SEBRING JXI (JX)
 SERIES LINE
 H = HIGHLINE C = CHRYSLER
 P = PREMIUM

BODY
 27 = 2-DR CONVERTIBLE

ENGINE
 ECB = 2.0L 4 Cyl SOHC 16V SMPI Engine
 EDZ = 2.4L 4 Cyl DOHC 16V SMPI Engine
 EEB = 2.5L V6 SOHC 24V SMPI Engine

TRANSMISSION
 DG0 = All Automatic Transmissions
 DBB = All Manual Transmissions
 DD4 = 5-Speed Perf. Manual Transmission
 DGL = 4-Speed Automatic Transmission

AR = use ase required - = Non illustrated part

1997 JX

Plumbing, Heater & Air Conditioning
Figure 24-299

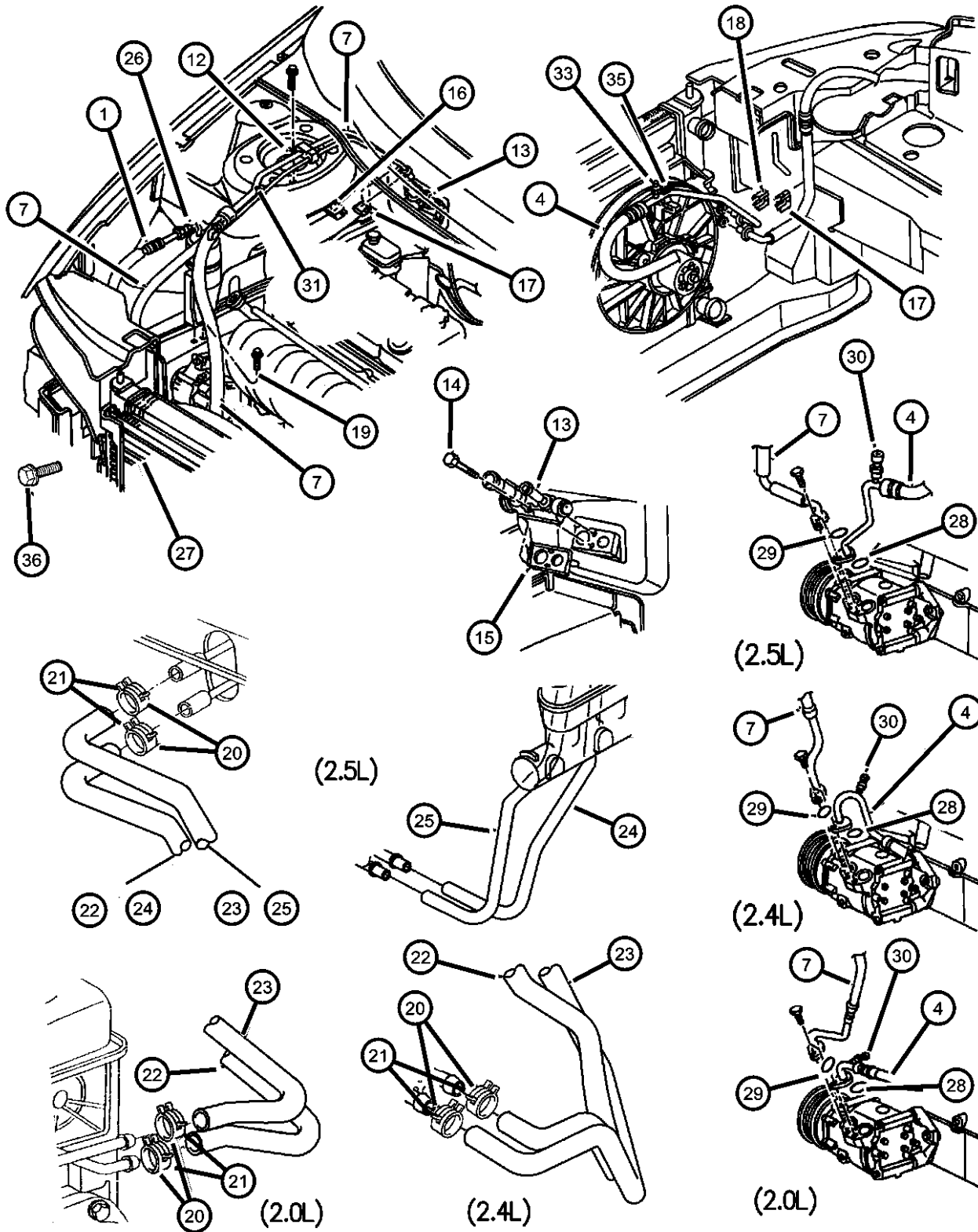

ITEM	PART NUMBER	QTY	LINE	SERIES	BODY	ENGINE	TRANS	TRIM	DESCRIPTION
-10		1				EDZ			CAP, A/C Check Valve
	05264642	1				ECB			
		1				EEB			
		1				EDZ			
-11		1							O RING KIT, Quick Connect, 5/8 inch Contains: 2 O-Rings, 1 Spring, 1 Indicator Ring
	04796294	1				ECB			
		1				EEB			
		1				EDZ			
12	04796300AB	1							CLIP, Air Conditioning Line
13	04596192	1							VALVE, A/C Expansion, w/Gasket
14	06032572	2							SCREW, Cap, .25-20x2.00
15	06032572	2							CAP, (NOT SERVICED)
16	04596153	1							CLIP, A/C Quick Disconnect, Suction Line
17	04596151	2							CLIP, A/C Quick Disconnect, Liquid Line
18	04596152	1							CLIP, A/C Quick Disconnect, Discharge Line
19	04596152	1							SCREW, (NOT SERVICED)
20									CLAMP, Heater Hose
	06502017	2				EDZ			
		2				ECB			
		1				EEB			
21									CLAMP, Hose, M28.9 x 1.60
	06502018	1				EDZ			
		1				ECB			
		1				EEB			
22	04595720AB	1				EDZ			HOSE, Heater Core
23	04595721	1				EDZ			HOSE, Heater Core
24	04662181	1				EEB			HOSE, Heater CoreInlet
25	04662182	1				EEB			HOSE, Heater CoreOutlet
26	04596172	1							RECEIVER DRIER, w/Bracket
27									CONDENSER, Air Conditioning

SEBRING JX, SEBRING JXI (JX)
 SERIES LINE
 H = HIGHLINE C = CHRYSLER
 P = PREMIUM

BODY
 27 = 2-DR CONVERTIBLE

ENGINE
 ECB = 2.0L 4 Cyl SOHC 16V SMPI Engine
 EDZ = 2.4L 4 Cyl DOHC 16V SMPI Engine
 EEB = 2.5L V6 SOHC 24V SMPI Engine

TRANSMISSION
 DG0 = All Automatic Transmissions
 DBB = All Manual Transmissions
 DD4 = 5-Speed Perf. Manual Transmission
 DGL = 4-Speed Automatic Transmission

AR = use ase required - = Non illustrated part

1997 JX

**Plumbing, Heater & Air Conditioning
Figure 24-299**

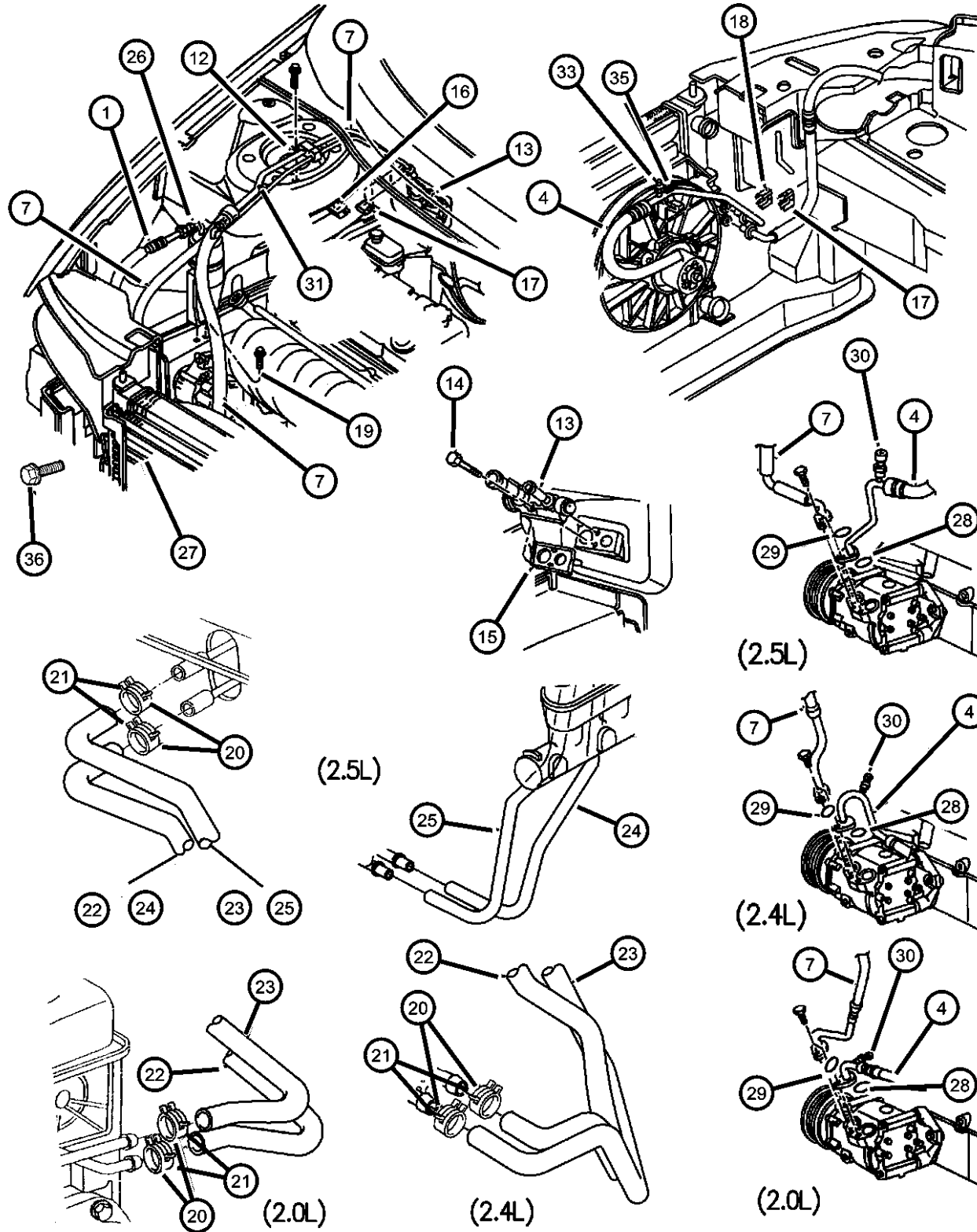

ITEM	PART NUMBER	QTY	LINE	SERIES	BODY	ENGINE	TRANS	TRIM	DESCRIPTION
	04798543	1				EDZ			
		1				ECB			
		1				EEB			
28									O RING, A/C Discharge Line, 1/2 inch Compressor
	04796565	1				ECB			
		1				EDZ			
		1				EEB			
29									O RING, A/C Suction Line, 5/8 inch Compressor
	04796564	1				ECB			
		1				EEB			
		1				EDZ			
30									TRANSDUCER PACKAGE, A/C Pressure, Discharge Line
	04883903AA	1				ECB			
		1				EDZ			
		1				EEB			
31									VALVE CORE, Service Port, Charging, Suction Line
	04762788	1				ECB			
		1				EEB			
		1				EDZ			
-32									CAP, A/C Check Valve, Suction Line
	05264642	1				ECB			
		1				EEB			
		1				EDZ			
33									VALVE, Charging, High-Side, Discharge (w/o Ring & Cap)
	04882138	1				ECB			
		1				EEB			
		1				EDZ			
-34									CAP, A/C Check Valve, Discharge Line
	05264642	1				ECB			
		1				EEB			
		1				EDZ			

SEBRING JX, SEBRING JXI (JX)
 SERIES LINE
 H = HIGHLINE C = CHRYSLER
 P = PREMIUM

BODY
 27 = 2-DR CONVERTIBLE

ENGINE
 ECB = 2.0L 4 Cyl SOHC 16V SMPI Engine
 EDZ = 2.4L 4 Cyl DOHC 16V SMPI Engine
 EEB = 2.5L V6 SOHC 24V SMPI Engine

TRANSMISSION
 DG0 = All Automatic Transmissions
 DBB = All Manual Transmissions
 DD4 = 5-Speed Perf. Manual Transmission
 DGL = 4-Speed Automatic Transmission

AR = use ase required - = Non illustrated part

1997 JX

Plumbing, Heater & Air Conditioning
Figure 24-299

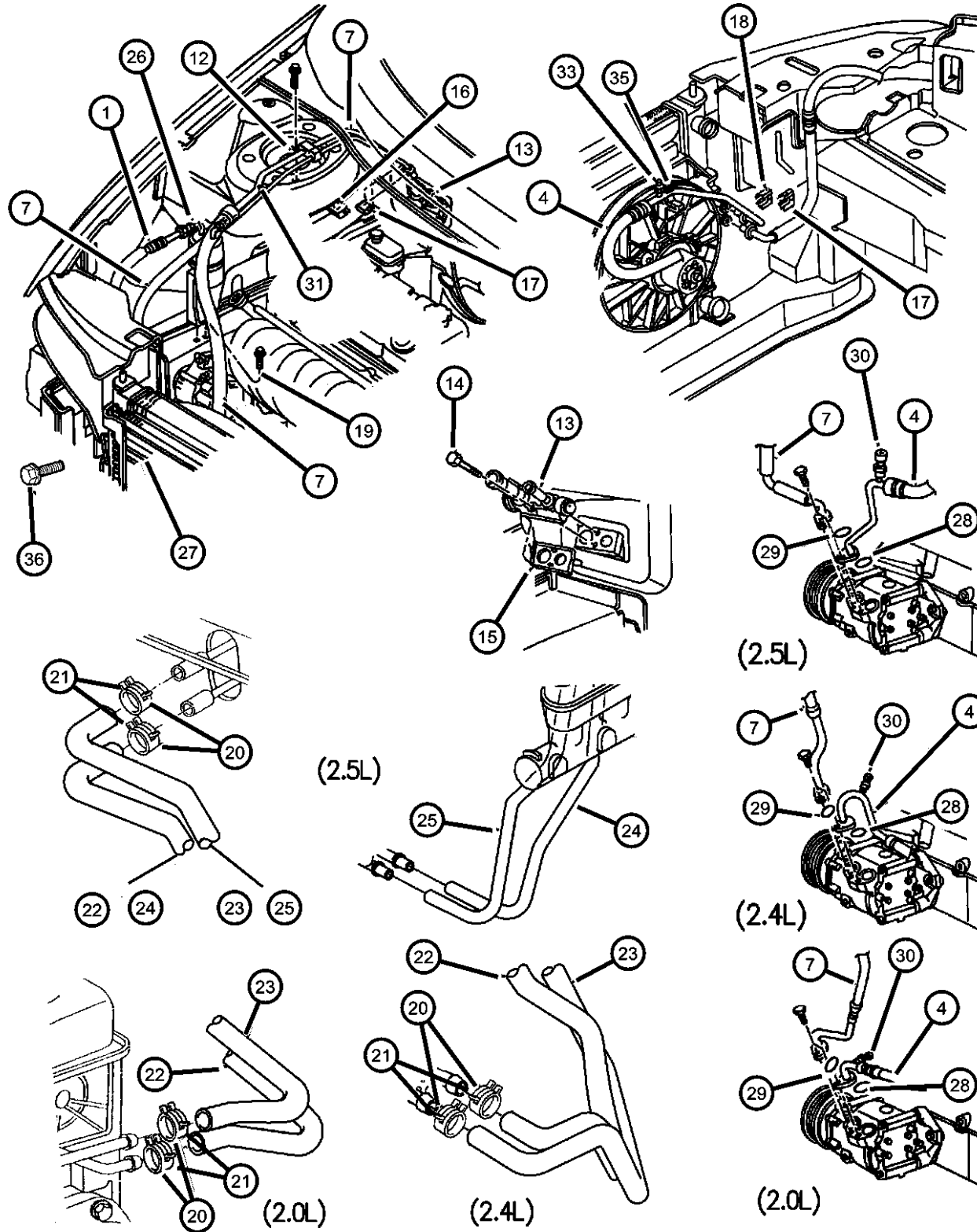

ITEM	PART NUMBER	QTY	LINE	SERIES	BODY	ENGINE	TRANS	TRIM	DESCRIPTION
35	04796299	1				EDZ			CLIP, Fan Shroud, Discharge Tube
		1				ECB			
		1				EEB			
36	06102003	4				EDZ			BOLT AND CONED WASHER, Hex Head, M6x16x14, Condenser to Radiator
		4				ECB			
		4				EEB			
-37	04761512	1				EDZ			SCREW, Condenser Tube Bracket, Plastic
		1				ECB			Condenser Tube Brkt. to Radiator
		1				EEB			Condenser Tube Brkt. to Radiator
-38	04596261AA	1				EDZ			TUBE, Heater, Contains: TUBE, Heater Inlet & Outlet - HOSE, Tube to Water Pump - HOSE, Tube to T/Stat - BRACKET, Tube to Engine Block - Clamps
-39	06100312	1				EDZ			BOLT AND CONED WASHER, Hex Head, M8x20x24, Tube Attaching

SEBRING JX, SEBRING JXI (JX)
SERIES LINE
H = HIGHLINE C = CHRYSLER
P = PREMIUM

BODY
27 = 2-DR CONVERTIBLE

ENGINE
ECB = 2.0L 4 Cyl SOHC 16V SMPI Engine
EDZ = 2.4L 4 Cyl DOHC 16V SMPI Engine
EEB = 2.5L V6 SOHC 24V SMPI Engine

TRANSMISSION
DG0 = All Automatic Transmissions
DBB = All Manual Transmissions
DD4 = 5-Speed Perf. Manual Transmission
DGL = 4-Speed Automatic Transmission

AR = use ase required - = Non illustrated part

1997 JX

**Controls A/c And Heater
Figure 24-360**

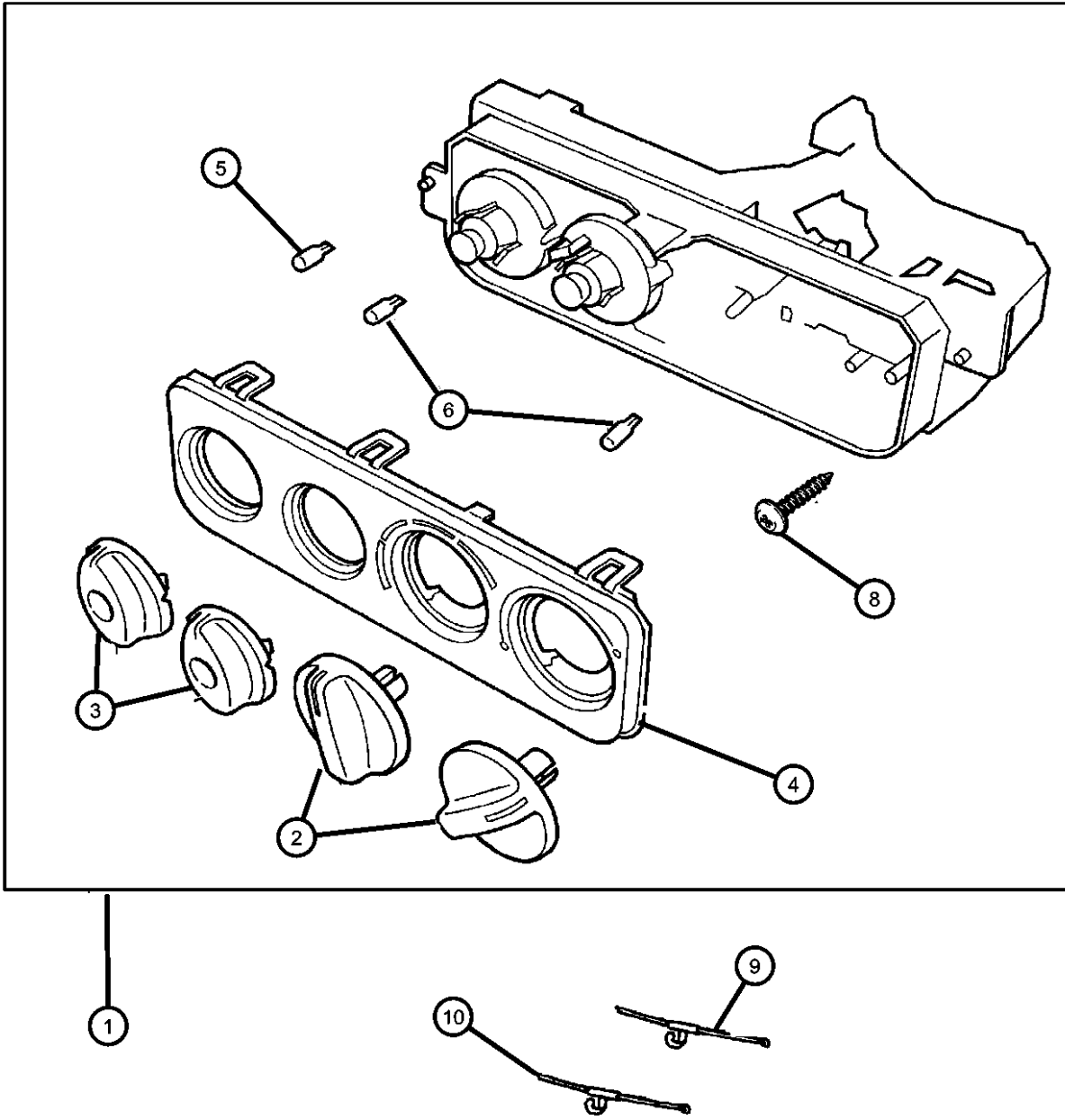

ITEM	PART NUMBER	QTY	LINE	SERIES	BODY	ENGINE	TRANS	TRIM	DESCRIPTION
1	04897215AB	1							CONTROL, A/C And Heater
2	04897715AA	2							KNOB, A/C And Heater Control - RotaryLarge
3	04897713AA	2							KNOB, A/C And Heater Control - RotarySmall
4	04897719AA	1							BEZEL, Heater and A/C Control
5	04897726AA	2							LIGHT PIPE, A/C and Heater Control, Blue-Green
6	05003937AA	2							BULB, Heater and A/C Control
-7	05012034AA	2							SOCKET, A/C and Heater Control Bulb
8	06032723	4							SCREW, Self Tapping, M4.2x1.69x19.05
9	04644785	1							CABLE, Recirculation Door, Clip - 4644499
10	04644786	1							CABLE, Temperature Control, Clip - 4644499

SEBRING JX, SEBRING JXI (JX)
 SERIES LINE
 H = HIGHLINE C = CHRYSLER
 P = PREMIUM

BODY
 27 = 2-DR CONVERTIBLE

ENGINE
 ECB = 2.0L 4 Cyl SOHC 16V SMPI Engine
 EDZ = 2.4L 4 Cyl DOHC 16V SMPI Engine
 EEB = 2.5L V6 SOHC 24V SMPI Engine

TRANSMISSION
 DG0 = All Automatic Transmissions
 DBB = All Manual Transmissions
 DD4 = 5-Speed Perf. Manual Transmission
 DGL = 4-Speed Automatic Transmission

AR = use ase required - = Non illustrated part

1997 JX

**Compressor And Mounting
Figure 24-440**

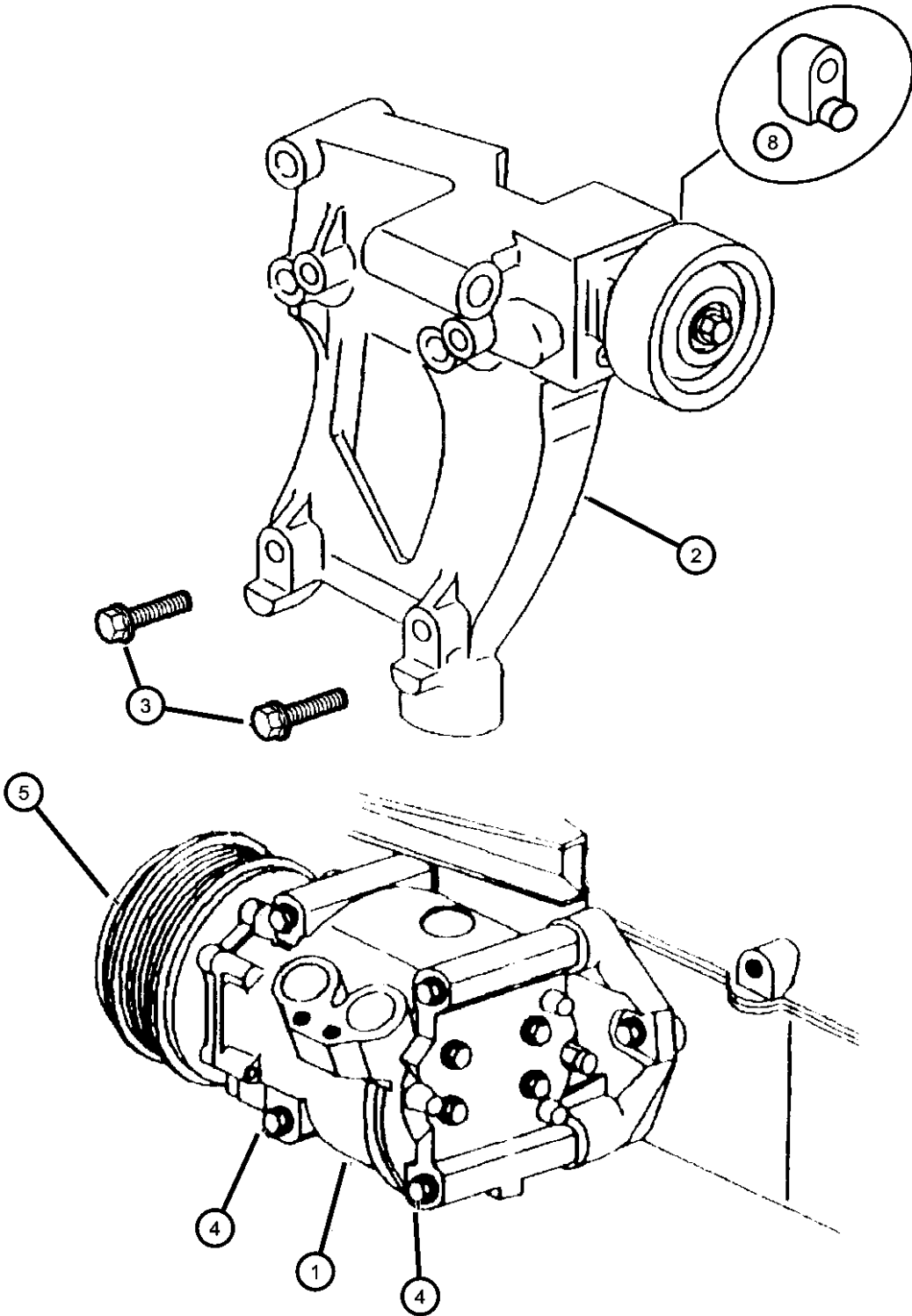

ITEM	PART NUMBER	QTY	LINE	SERIES	BODY	ENGINE	TRANS	TRIM	DESCRIPTION
------	-------------	-----	------	--------	------	--------	-------	------	-------------

NOTE:
Sales Codes:
ECB = 2.0L SOHC 16V
EDZ = 2.4L 4 CYL DOHC 16V
EEB = 2.5L V6 SOHC 24V

1	04595666	1							COMPRESSOR, Air Conditioning, With Clutch
2									BRACKET, A/C Compressor
	04663189	1				EDZ			
	04792077	1				ECB			
3	06101864	1				EDZ			SCREW, M10x1.5x35
4	06503760	4							BOLT, A/C CompressorCompressor Mounting
5	04762849	1							CLUTCH, A/C Compressor
-6									STRUT, Alternator Bracket, to Compressor
	04663800	1				ECB			
	04663925	1				EDZ			
-7	06502038	1				EDZ			BOLT, Alternator Bracket, Strut to Block
8	04792139	1				EEB			COLLAR, Adjusting

SEBRING JX, SEBRING JXI (JX)
SERIES LINE
H = HIGHLINE C = CHRYSLER
P = PREMIUM

BODY
27 = 2-DR CONVERTIBLE

ENGINE
ECB = 2.0L 4 Cyl SOHC 16V SMPI Engine
EDZ = 2.4L 4 Cyl DOHC 16V SMPI Engine
EEB = 2.5L V6 SOHC 24V SMPI Engine

TRANSMISSION
DG0 = All Automatic Transmissions
DBB = All Manual Transmissions
DD4 = 5-Speed Perf. Manual Transmission
DGL = 4-Speed Automatic Transmission

AR = use ase required - = Non illustrated part

1997 JX

Air Distribution Ducts, Outlets, Louver
Figure 24-680

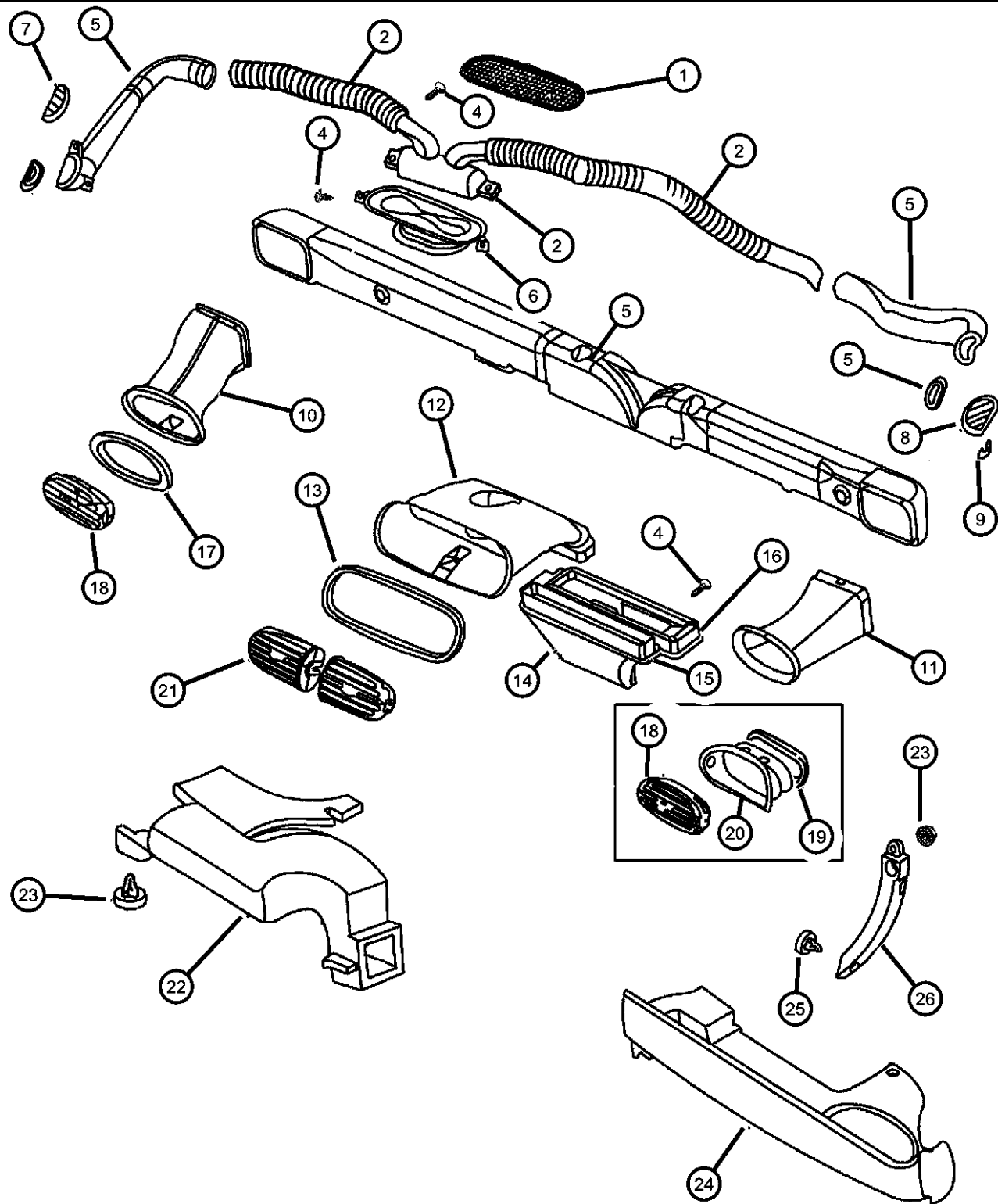

ITEM	PART NUMBER	QTY	LINE	SERIES	BODY	ENGINE	TRANS	TRIM	DESCRIPTION
1	0GL65RC8	1							GRILLE, Defroster Dark Cirrus Gray
	0GL65RJL	1							Dark Silverfern
	0GL65TAZ	1							Agate
2	04595555	1							ADAPTER, Demister, HVAC Unit to Side Demister
-3	04610063	1							DUCT, Demister, Demister Adapter
4	06032723	4							SCREW, Self Tapping, M4.2x1.69x19.05
5									ADAPTER, Side Demister
	04595436	1							Right
	04595437	1							Left
6	04595433	1							DUCT, Defroster
7									GRILLE, Side Demister
	0KM18RC8	1							Dark Cirrus Gray
	0KM18RJL	1							Dark Silverfern
	0KM18TAZ	1							Agate
8									GRILLE, Side Demister
	0KL93RC8	1							Dark Cirrus Gray
	0KL93RJL	1							Dark Silverfern
	0KL93TAZ	1							Agate
9	06503541	1							CLIP, Demister Grille, Demister Grille
10	04595482	1							DUCT, Instrument Panel, Spot Cooler
11	04595483	1							DUCT, Air Outlet, Spot Cooler
12	04595572	1							DUCT, Air Outlet, Center Air Distribution Upper
13									SEAL, Center Duct To Hood
	04595573	1							Center Duct to Hood
14	05264696	1							DUCT, Air Distribution, Center Air Distribution, Lower
15	04595580	1							SEAL, Air Outlet, Center Duct, Lower to Upper
16	04595552	1							SEAL, Air Outlet, Center Air Distribution, Lower
17	04595543	1							SEAL, Air Outlet, I/P to Left Spot Cooler

SEBRING JX, SEBRING JXI (JX)
 SERIES LINE
 H = HIGHLINE C = CHRYSLER
 P = PREMIUM

BODY
 27 = 2-DR CONVERTIBLE

ENGINE
 ECB = 2.0L 4 Cyl SOHC 16V
 SMPI Engine
 EDZ = 2.4L 4 Cyl DOHC 16V
 SMPI Engine
 EEB = 2.5L V6 SOHC 24V
 SMPI Engine

TRANSMISSION
 DG0 = All Automatic Transmissions
 DBB = All Manual Transmissions
 DD4 = 5-Speed Perf. Manual
 Transmission
 DGL = 4-Speed Automatic
 Transmission

AR = use ase required - = Non illustrated part

1997 JX

Air Distribution Ducts, Outlets, Louver
Figure 24-680

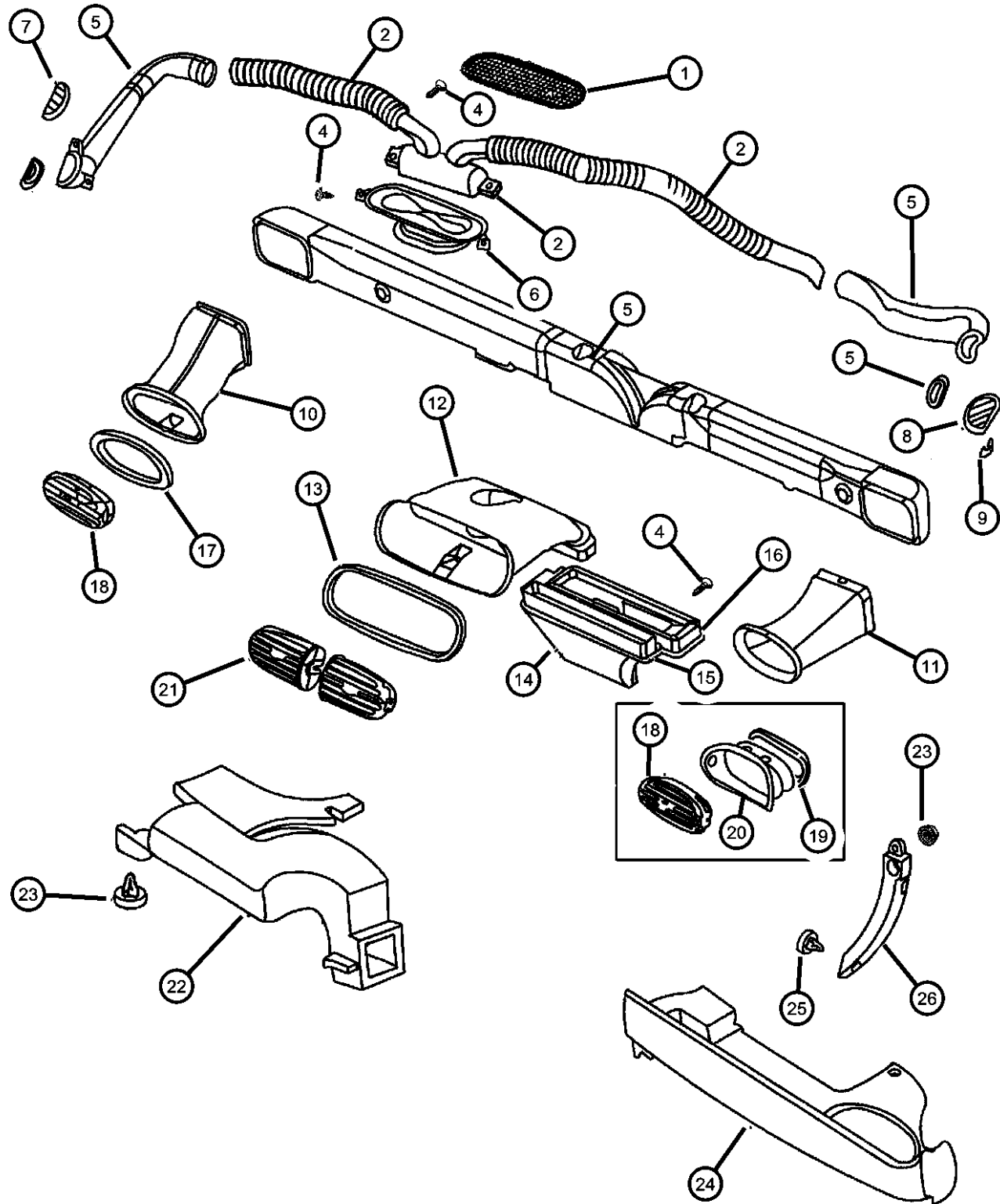

ITEM	PART NUMBER	QTY	LINE	SERIES	BODY	ENGINE	TRANS	TRIM	DESCRIPTION
18	0HR94RX9	1							OUTLET, Air Conditioning & Heater
19	04595442	1							SEAL, Housing To Duct
20	0JF60DX9	1							HOUSING, Instrument Panel Spot Cooler
21									OUTLET, Air Conditioning & Heater
	0HR96RC8	2							Dark Cirrus Gray
	0HR96RJL	2							Dark Silverfern
22	04596201	1							DUCT, Heat Distribution, Front, Left
23	06503683	1							PLUG, A/C Evaporator
24	04596120	1							DUCT, Heat Distribution, Front Right
25	06503683	1							PLUG, A/C Evaporator
26	04596166	1							DRAIN, Heater and A/C

SEBRING JX, SEBRING JXI (JX)
 SERIES LINE
 H = HIGHLINE C = CHRYSLER
 P = PREMIUM

BODY
 27 = 2-DR CONVERTIBLE

ENGINE
 ECB = 2.0L 4 Cyl SOHC 16V SMPI Engine
 EDZ = 2.4L 4 Cyl DOHC 16V SMPI Engine
 EEB = 2.5L V6 SOHC 24V SMPI Engine

TRANSMISSION
 DG0 = All Automatic Transmissions
 DBB = All Manual Transmissions
 DD4 = 5-Speed Perf. Manual Transmission
 DGL = 4-Speed Automatic Transmission

AR = use ase required - = Non illustrated part

1997 JX

Group - 25

Emission Systems

Group - 25 Emission Systems

Group-Fig. No.

Illustration Title

Emission Labels

Emission Labels Fig. 25 - 120

EGR System

EGR System 2.0L Engine Fig. 25 - 201

EGR System 2.4L Engine Fig. 25 - 250



EGR System 2.5L Engine Fig. 25 - 260

Vacuum Canister

Vapor Canister And Leak Detection Pump Fig. 25 - 320

Emission Harness

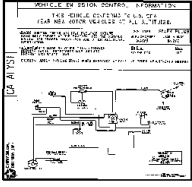
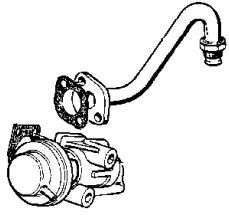
Emission Control Vacuum Harness Fig. 25 - 450

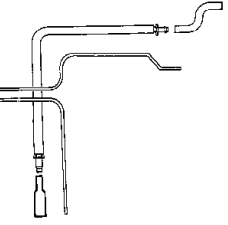
<p>025-100 Emission Labels</p> 	<p>025-200 EGR System</p> 	<p>025-300 Vacuum Canister</p> 	<p>025-400 Emission Harness</p> 
--	--	---	--

Emission Labels
Figure 25-120

1

VEHICLE EMISSION CONTROL INFORMATION

THIS VEHICLE CONFORMS TO U.S. EPA REGULATIONS APPLICABLE TO 19XX MODEL YEAR NEW MOTOR VEHICLES AT ALL ALTITUDES.

<p>•BASIC IGNITION TIMING AND IDLE FUEL/AIR MIXTURE HAVE BEEN PRESET AT THE FACTORY. SEE THE SERVICE MANUAL FOR PROPER PROCEDURES AND OTHER ADDITIONAL INFORMATION.</p> <p>•ADJUSTMENTS MADE BY OTHER THAN APPROVED SERVICE MANUAL PROCEDURES MAY VIOLATE FEDERAL AND STATE LAWS.</p> <p>CAUTION: APPLY PARKING BRAKE WHEN SERVICING VEHICLE</p>	<p>X X LITER MCR2.5V5HHP7 MCRVB</p>	<p>SPARK PLUGS .035 in. GAP RNI2YC</p>
<p>NO OTHER ADJUSTMENTS NEEDED</p>	<p>IDLE * TIMING BTC</p>	<p>MAN 12"</p>

ITEM	PART NUMBER	QTY	LINE	SERIES	BODY	ENGINE	TRANS	TRIM	DESCRIPTION
------	-------------	-----	------	--------	------	--------	-------	------	-------------

NOTE: Sales Codes
[ABB]=Europe.
[ABD]=Export
[DBB]=All Manual Trans
[ECB]=2.0L Engine.
[EDZ]=2.4L Engine.
[EEB]=2.5L Engine.
[NAA]=Federal Emissions.
[NAE]=California Emissions.

1									LABEL, Emission
	04591706AB	1				EEB			International [ABB] Europe 2.5L
	04591722AA	1				EEB			International [ABD] Middle East 2.5L
	04591723AB	1				ECB			International [ABB] Europe 2.0L
	04792516	1				EEB			Domestic/International [NAA] Federal w/Out [ABB] European 2.5L
	04792517	1				EEB			Canada [NAA] Federal 2.5L
	04792518	1				EEB			All [NAE] California 2.5L
	04792519	1				ECB			All [NAA] Federal w/Out [ABB] Europe 2.0L
	04792523	1				EDZ			Domestic/International [NAA] Federal 2.4L
	04792524	1				EDZ			Canada [NAA] Federal 2.4L
	04792525	1				EDZ			All [NAE] California 2.4L

SEBRING JX, SEBRING JXI (JX)
 SERIES LINE
 H = HIGHLINE C = CHRYSLER
 P = PREMIUM

BODY
 27 = 2-DR CONVERTIBLE

ENGINE
 ECB = 2.0L 4 Cyl SOHC 16V SMPI Engine
 EDZ = 2.4L 4 Cyl DOHC 16V SMPI Engine
 EEB = 2.5L V6 SOHC 24V SMPI Engine

TRANSMISSION
 DG0 = All Automatic Transmissions
 DBB = All Manual Transmissions
 DD4 = 5-Speed Perf. Manual Transmission
 DGL = 4-Speed Automatic Transmission

AR = use ase required - = Non illustrated part

1997 JX

**EGR System 2.0L Engine
Figure 25-201**

ITEM	PART NUMBER	QTY	LINE	SERIES	BODY	ENGINE	TRANS	TRIM	DESCRIPTION
------	-------------	-----	------	--------	------	--------	-------	------	-------------

NOTE: ECB=2.0L Engine.

1	04287821	1				ECB			VALVE, EGR
2	04287821	1							BOLT, (DNS) M8x1.25x35.00, (NOT SERVICED)
3	04669228	1				ECB			TUBE, EGR
-4	04667431	1				ECB			SEAL, EGR Tube, w/Plastic Manifold
5	06500464	4				ECB			BOLT, EGR Tube
6	04663247	1				ECB			GASKET, EGR Valve
7	05277928	1				ECB			GASKET, EGR Tube Flange

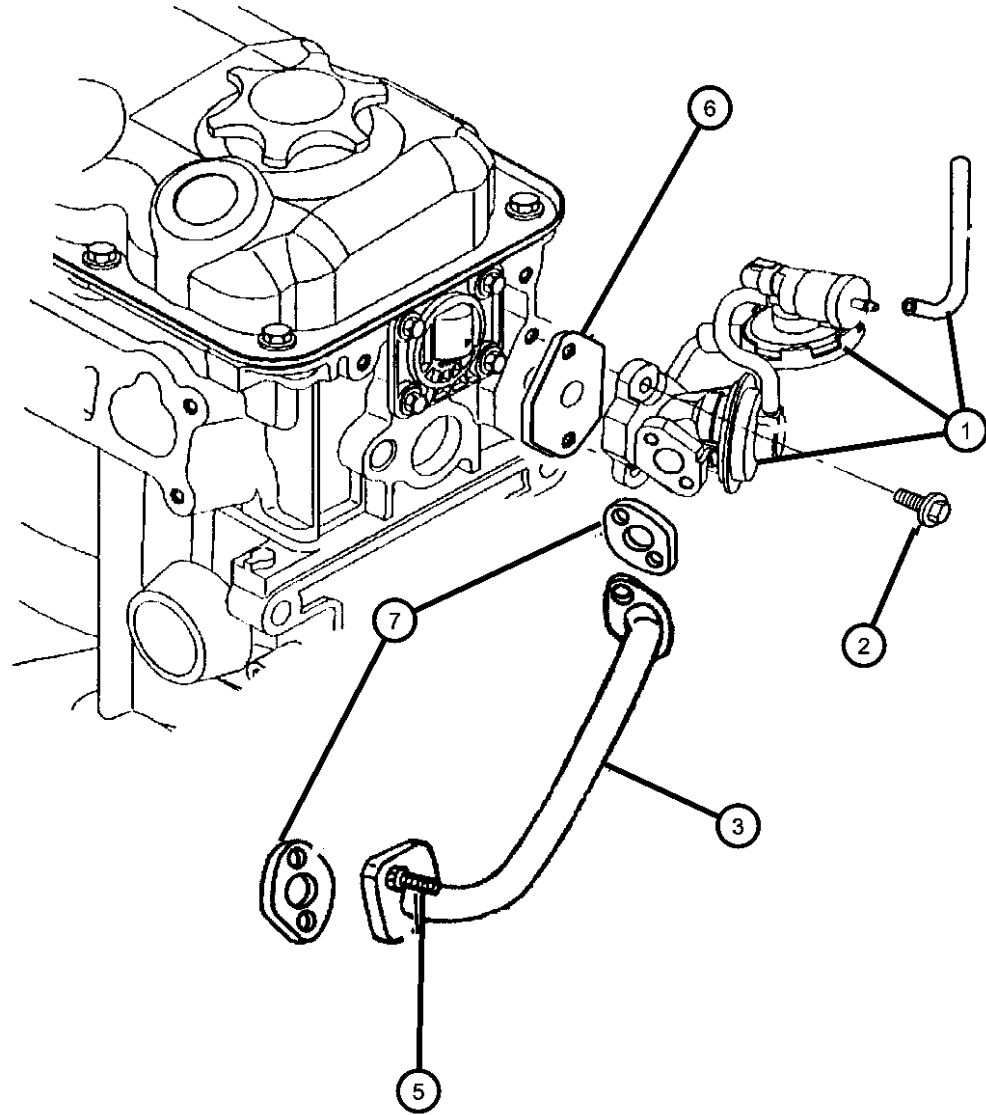

SEBRING JX, SEBRING JXI (JX)

SERIES LINE
H = HIGHLINE C = CHRYSLER
P = PREMIUM

BODY
27 = 2-DR CONVERTIBLE

ENGINE
ECB = 2.0L 4 Cyl SOHC 16V SMPI Engine
EDZ = 2.4L 4 Cyl DOHC 16V SMPI Engine
EEB = 2.5L V6 SOHC 24V SMPI Engine

TRANSMISSION
DG0 = All Automatic Transmissions
DBB = All Manual Transmissions
DD4 = 5-Speed Perf. Manual Transmission
DGL = 4-Speed Automatic Transmission

AR = use ase required - = Non illustrated part

1997 JX

**EGR System 2.4L Engine
Figure 25-250**

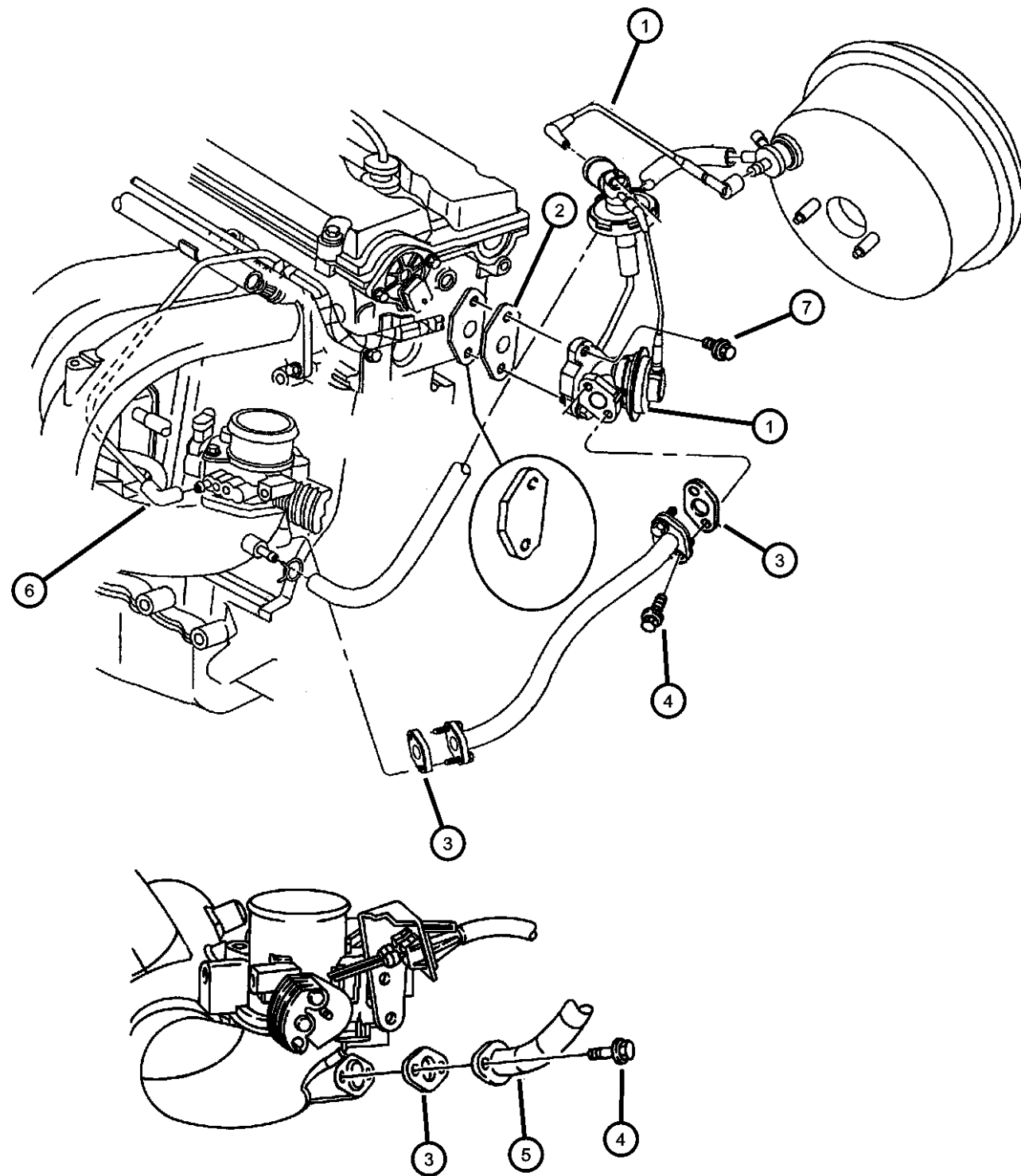

ITEM	PART NUMBER	QTY	LINE	SERIES	BODY	ENGINE	TRANS	TRIM	DESCRIPTION
------	-------------	-----	------	--------	------	--------	-------	------	-------------

NOTE: EDZ=2.4L Engine.

1	04287825AB	1				EDZ			VALVE, EGR
2	04663247	1				EDZ			GASKET, EGR Valve
3	05277928	2				EDZ			GASKET, EGR Tube Flange
4	06500464	4				EDZ			BOLT, EGR Tube, M6 x 1.00 x 16.00
5	04591246	1				EDZ			TUBE, EGR, Valve to Manifold
6	04669943AB	1				ECB, EDZ			HARNESS, Emission Control, Vacuum
7	04669943AB	1							BOLT, M8X1.25X35.00, (NOT SERVICED)

SEBRING JX, SEBRING JXI (JX)

SERIES LINE
H = HIGHLINE C = CHRYSLER
P = PREMIUM

BODY
27 = 2-DR CONVERTIBLE

ENGINE
ECB = 2.0L 4 Cyl SOHC 16V SMPI Engine
EDZ = 2.4L 4 Cyl DOHC 16V SMPI Engine
EEB = 2.5L V6 SOHC 24V SMPI Engine

TRANSMISSION
DG0 = All Automatic Transmissions
DBB = All Manual Transmissions
DD4 = 5-Speed Perf. Manual Transmission
DGL = 4-Speed Automatic Transmission

AR = use ase required - = Non illustrated part

1997 JX

EGR System 2.5L Engine
Figure 25-260

ITEM	PART NUMBER	QTY	LINE	SERIES	BODY	ENGINE	TRANS	TRIM	DESCRIPTION
NOTE: EEB=2.5L Engine.									
1	06500464	4				EEB			BOLT, EGR Tube, M6 x 1.00 x 16.00
2	04591231	1				EEB			TUBE, EGR
3	05277928	2				EEB			GASKET, EGR Tube Flange
4	05277928	2							BOLT, (M8 x 1.25 x 35), (NOT SERVICED)
5	04287646	1				EEB			VALVE, EGR
6	04591374	1				EEB			HARNESS, Emission Control Vacuum, (Intake to EGR Valve)
-7	04458178	1				EEB			CLIP, Transducer
8	04663247	1				EEB			GASKET, EGR Valve

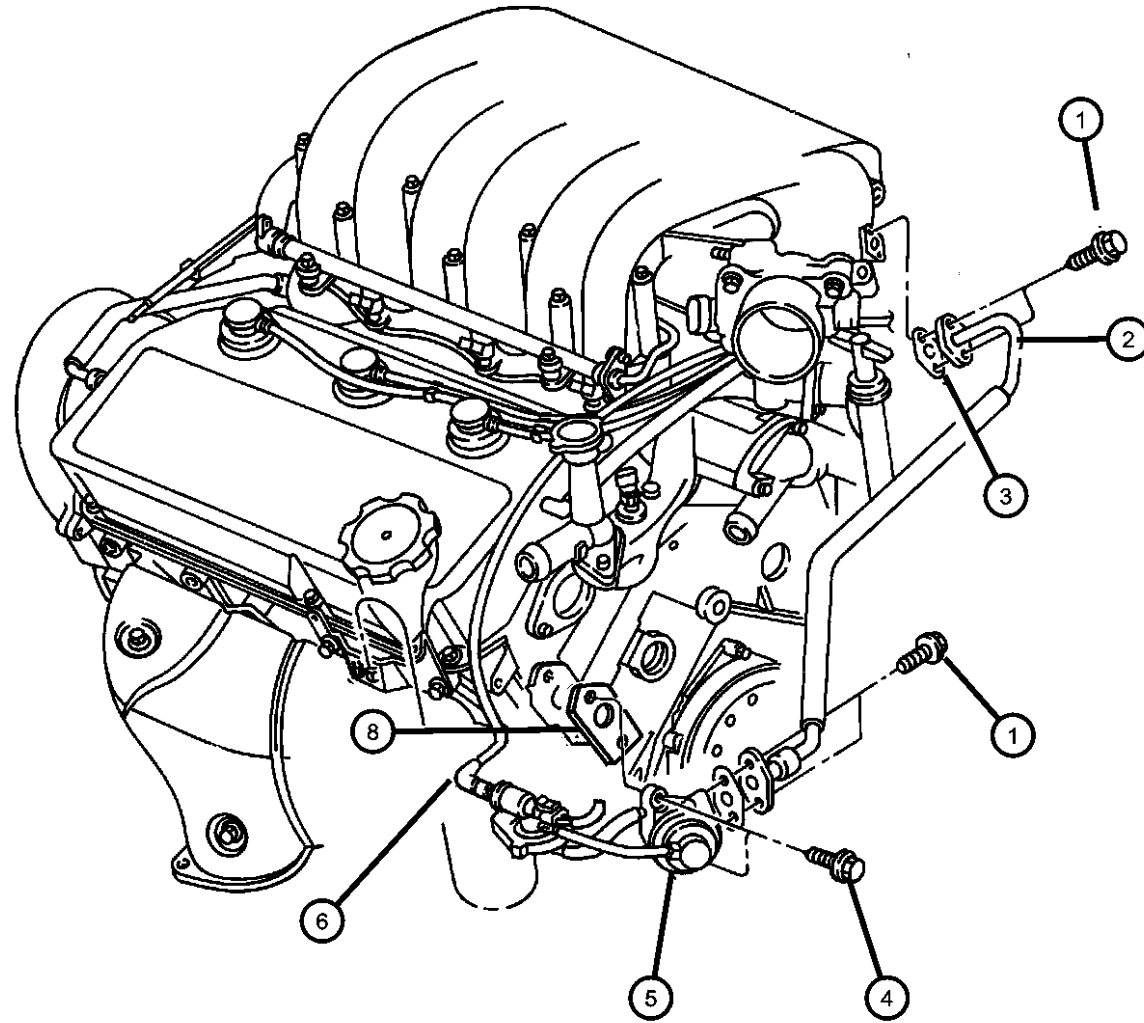

SEBRING JX, SEBRING JXI (JX)
 SERIES LINE
 H = HIGHLINE C = CHRYSLER
 P = PREMIUM

BODY
 27 = 2-DR CONVERTIBLE

ENGINE
 ECB = 2.0L 4 Cyl SOHC 16V SMPI Engine
 EDZ = 2.4L 4 Cyl DOHC 16V SMPI Engine
 EEB = 2.5L V6 SOHC 24V SMPI Engine

TRANSMISSION
 DG0 = All Automatic Transmissions
 DBB = All Manual Transmissions
 DD4 = 5-Speed Perf. Manual Transmission
 DGL = 4-Speed Automatic Transmission

AR = use ase required - = Non illustrated part

1997 JX

Vapor Canister And Leak Detection Pump
Figure 25-320

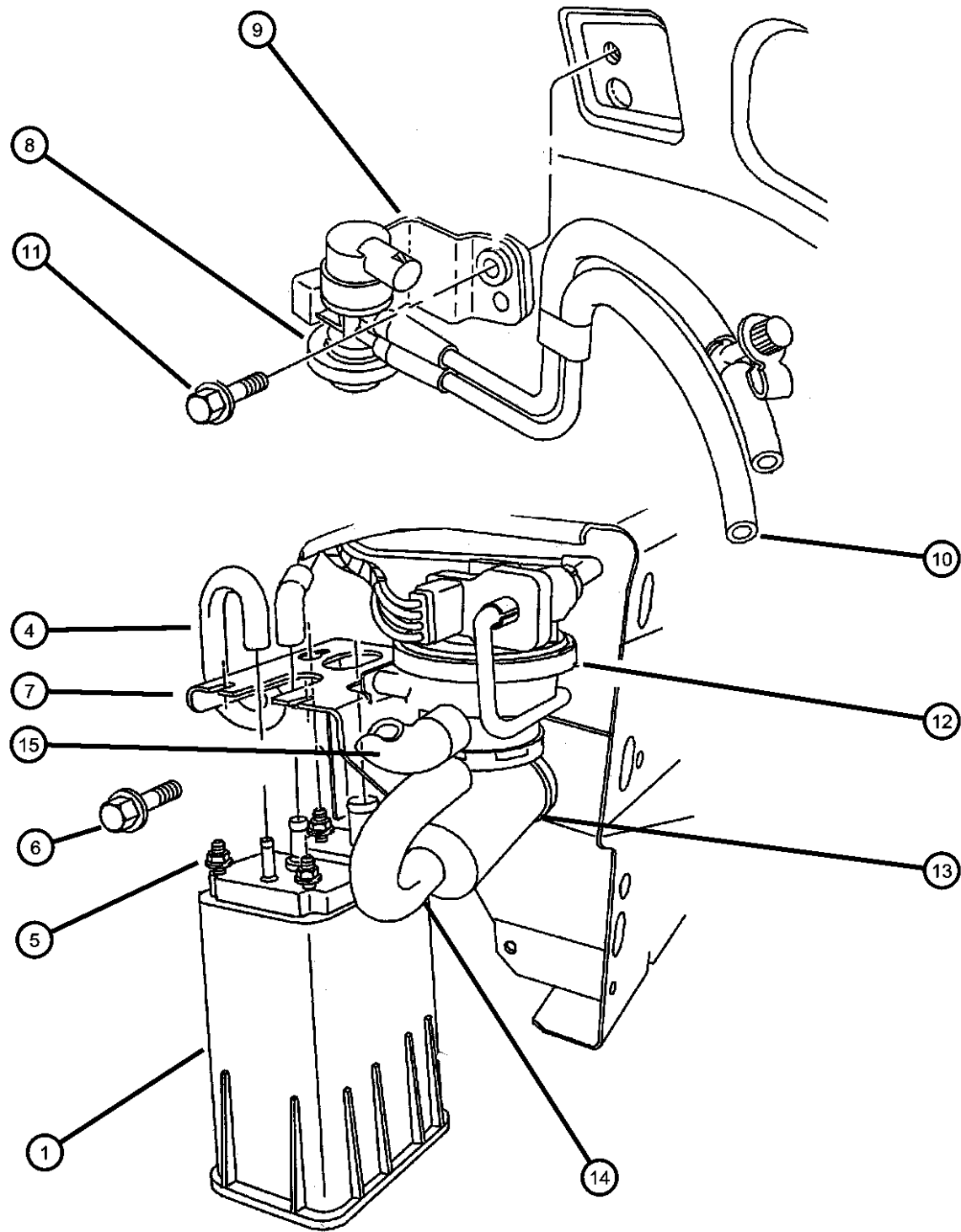

ITEM	PART NUMBER	QTY	LINE	SERIES	BODY	ENGINE	TRANS	TRIM	DESCRIPTION
1	53030837	1							CANISTER, Vapor
-2	04612711	1							CAP, Vacuum
-3	04695872	1							CAP, Vent Tube
4	04669987	1							HARNESS, Vapor
5	06500284	4							NUT, Hex, M6x1.00
6	06035482	1							SCREW, Tapping, .19-16x.375
7	04591036	1							BRACKET, Vapor Canister
8	04669475AB	1							SOLENOID, Linear Purge
9	04778172	1							BRACKET, Proportional Purge Solenoid
10	04891120	1							HARNESS, Vapor Purge
11	04891120	1							SCREW, M6x1.00x35.00, (NOT SERVICED)
12	04669306	1							PUMP, Leak Detection
13	04612901	1							FILTER, Fuel Tank Air
14	04669359	1							HOSE, Leak Detection Pump, LDP to Filter
15	04669461	1							HOSE, Leak Detection Pump, LDP to Canister

SEBRING JX, SEBRING JXI (JX)
 SERIES LINE
 H = HIGHLINE C = CHRYSLER
 P = PREMIUM

BODY
 27 = 2-DR CONVERTIBLE

ENGINE
 ECB = 2.0L 4 Cyl SOHC 16V SMPI Engine
 EDZ = 2.4L 4 Cyl DOHC 16V SMPI Engine
 EEB = 2.5L V6 SOHC 24V SMPI Engine

TRANSMISSION
 DG0 = All Automatic Transmissions
 DBB = All Manual Transmissions
 DD4 = 5-Speed Perf. Manual Transmission
 DGL = 4-Speed Automatic Transmission

AR = use ase required - = Non illustrated part

**Emission Control Vacuum Harness
Figure 25-450**

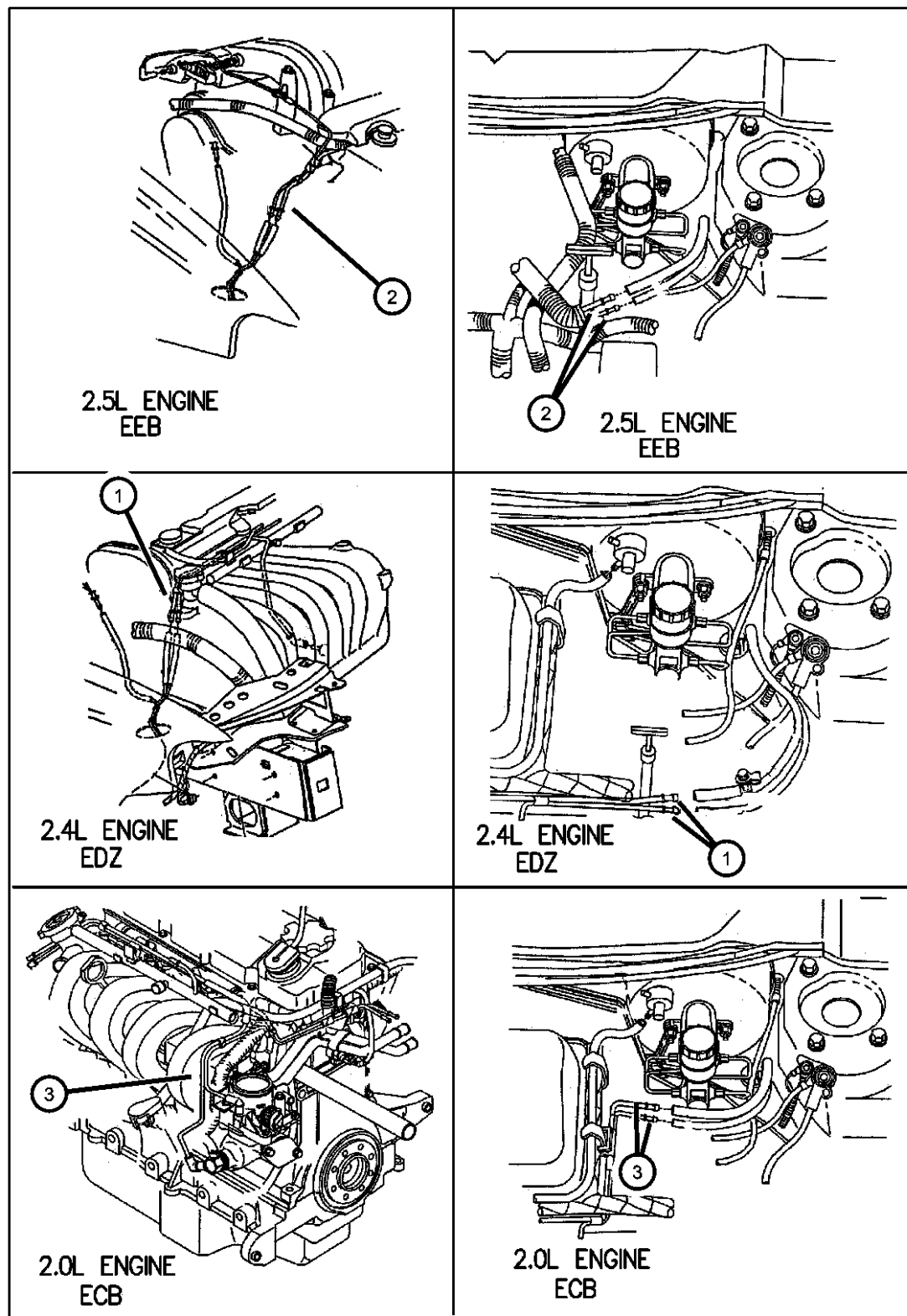

ITEM	PART NUMBER	QTY	LINE	SERIES	BODY	ENGINE	TRANS	TRIM	DESCRIPTION
NOTE: ECB=2.0L Engine. EDZ=2.4L Engine. EEB=2.5L Engine.									
1	04669939	1				EDZ			HARNESS, Vapor Purge, EDZ 2.4L Engine
2	04669989	1				EEB			HARNESS, Vacuum Vapor Purge
3	04669872	1				ECB			HARNESS, Engine Vapor
-4									CONNECTOR, Vacuum Hose
	04663593	1				ECB			
						EDZ			
-5	04104998	1				ECB, EDZ			CONNECTOR, Emission Hose, .18x.18, In-Line
-6	04104998	1							HARNESS, Emission Control Vacuum, (NOT REQUIRED)
-7	04104998	1							HARNESS, Emission Control, Vacuum, (NOT REQUIRED)
-8	04104998	1							HARNESS, Vacuum, (NOT REQUIRED)

SEBRING JX, SEBRING JXI (JX)
 SERIES LINE
 H = HIGHLINE C = CHRYSLER
 P = PREMIUM

BODY
 27 = 2-DR CONVERTIBLE

ENGINE
 ECB = 2.0L 4 Cyl SOHC 16V SMPI Engine
 EDZ = 2.4L 4 Cyl DOHC 16V SMPI Engine
 EEB = 2.5L V6 SOHC 24V SMPI Engine

TRANSMISSION
 DG0 = All Automatic Transmissions
 DBB = All Manual Transmissions
 DD4 = 5-Speed Perf. Manual Transmission
 DGL = 4-Speed Automatic Transmission

AR = use ase required - = Non illustrated part

1997 JX

Group - DJX

Doors and Related Parts

Group - DJX Doors and Related Parts

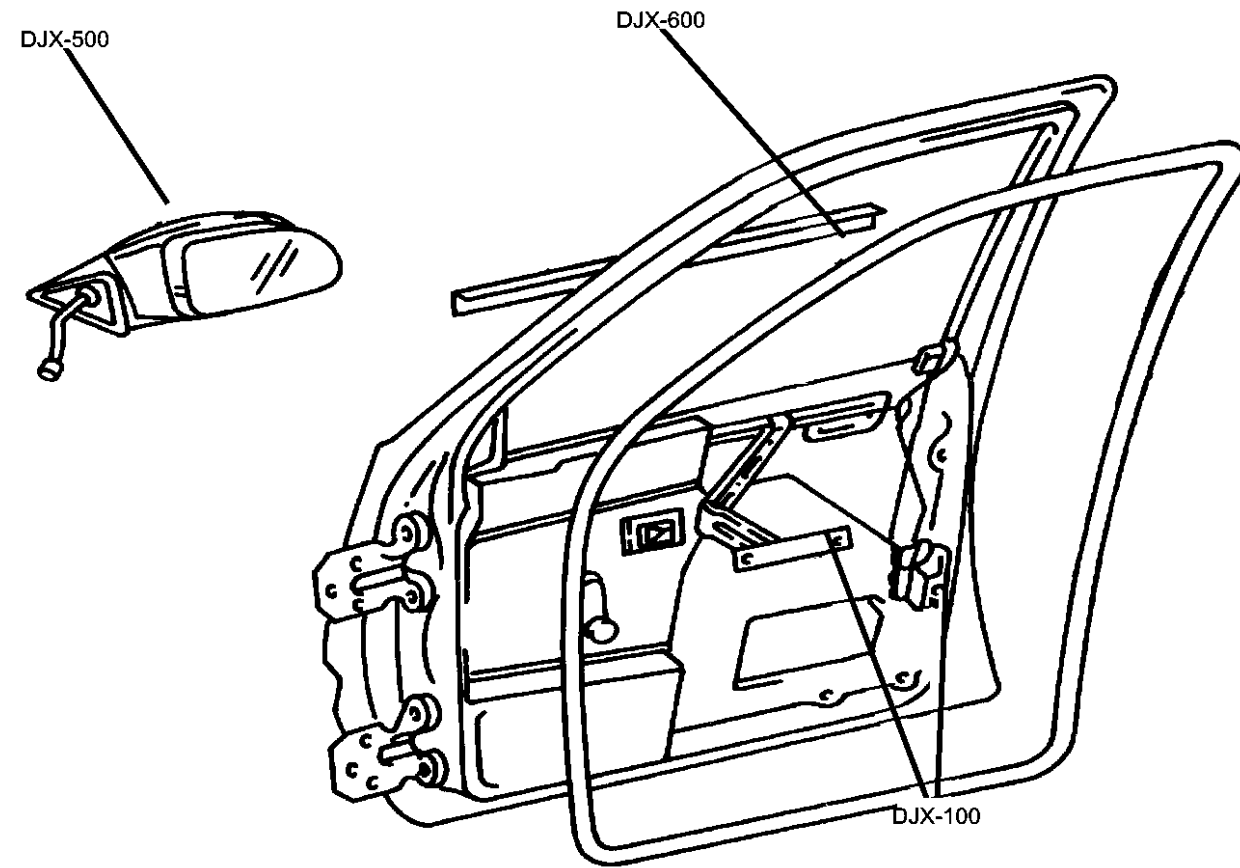

Illustration Title

Group-Fig. No.

Front Door

Door, Front Hinge, Shell, Glass And Regulator Fig. DJX - 110
 Door, Front Handle, Latch, Speakers Fig. DJX - 120

Exterior Mirror

Mirrors, Exterior Fig. DJX - 510

Weatherstrips and Seals

Door, Front Weatherstrips And Seals Fig. DJX - 610

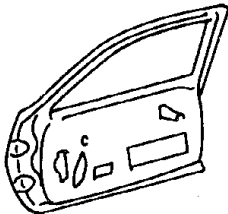
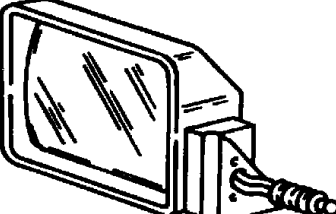
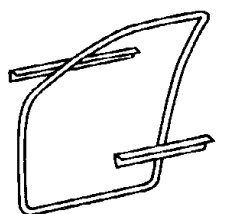
<p>DJX-100 Front Door</p> 	<p>DJX-500 Exterior Mirror</p> 	<p>DJX-600 Weatherstrips and Seals</p> 	
---	---	--	--

**Door, Front Hinge, Shell, Glass And Regulator
Figure DJX-110**

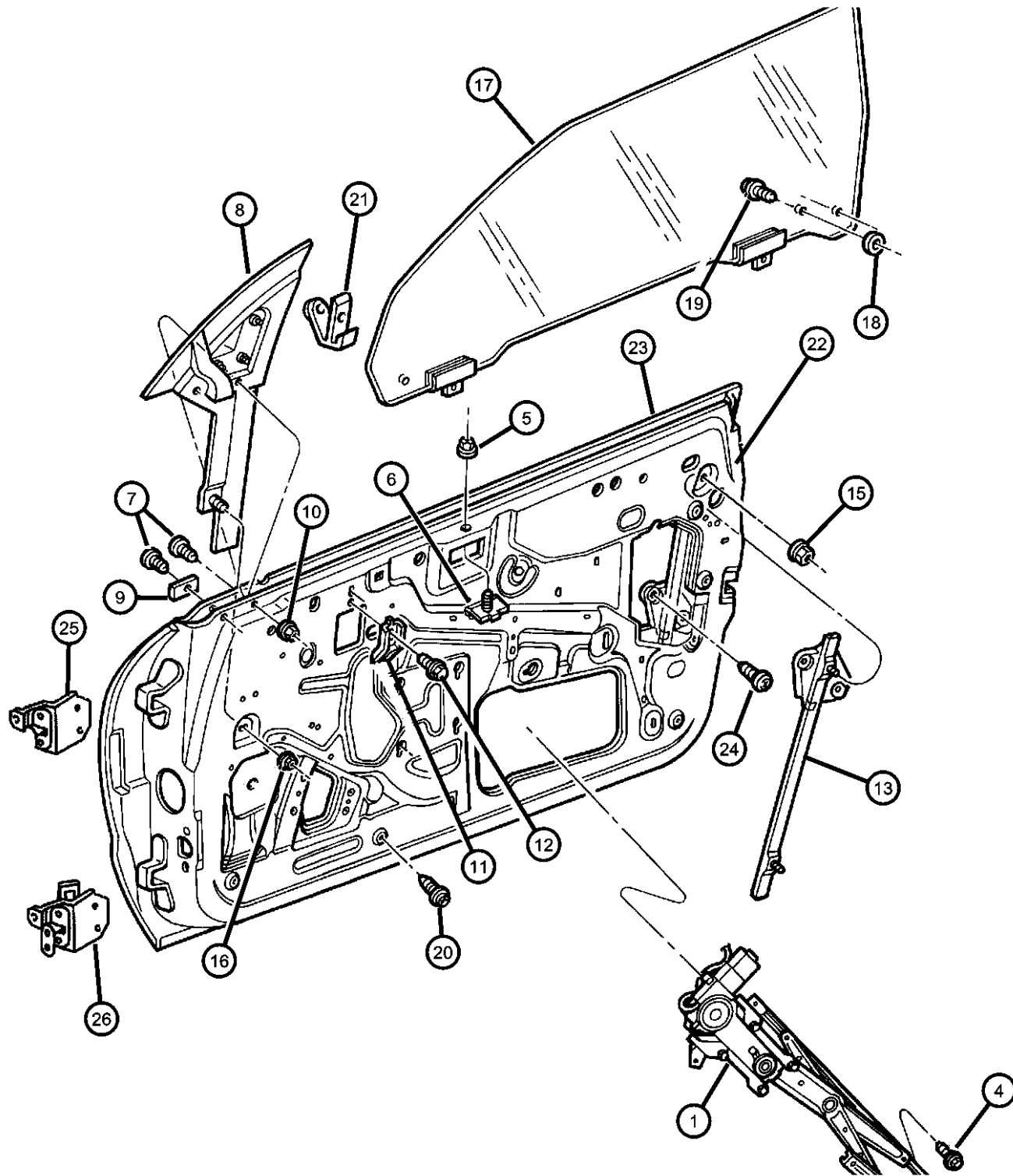

ITEM	PART NUMBER	QTY	LINE	SERIES	BODY	ENGINE	TRANS	TRIM	DESCRIPTION
1									REGULATOR, Front Door Window
	04886360AA	1							Right
	04886361AA	1							Left
-2	04883212	1							SPRING, Window Regulator Assist
-3									MOTOR, Window Regulator
	04724206	1							Right
	04724207	1							Left
4	06503961	2							SCREW, Tapping, Pivot Channel Attaching
5	06500284	2							NUT, Hex, M6x1.00, w/Washer, Inner Belt Stabilizer Attaching
6									STABILIZER, Door Glass Belt
	04658734	2							Center
	04724410	2							Rear
7	06503831	2							BOLT, Square Neck, M6 x 1.00 x 40.00
8									WEATHERSTRIP, Front Door
	04724390AB	1							Right
	04724391AB	1							Left
9	06504336	2							CLIP, Wrap Around, Door Outer Belt, Weatherstrip Attaching
10	06500284	4							NUT, Hex, M6x1.00, Coned, Mirror Attaching
11	04724284AC	2							UPSTOP, Front Door Window Glass
12	06503961	2							SCREW, Tapping, Upstop Attaching
13									CHANNEL, FRONT DOOR GLASS REAR, WITH LIFTPLATE
	04724278AB	1							Right
	04724279AB	1							Left
-14	06035902	AR							WASHER, FLAT, ROUND, ID .281, OD 1.25, THK .156, Rear Channel Lower Attaching
15	06500284	4							NUT, Hex, M6x1.00, w/Washer, Channel Attaching
16	06500284	4							NUT, Hex, M6x1.00, w/Washer, Mirror Attaching
17									GLASS, Front Door
	04724290AB	1							Right
	04724291AB	1							Left

SEBRING JX, SEBRING JXI (JX)
 SERIES LINE
 H = HIGHLINE C = CHRYSLER
 P = PREMIUM

BODY
 27 = 2-DR CONVERTIBLE

ENGINE
 ECB = 2.0L 4 Cyl SOHC 16V SMPI Engine
 EDZ = 2.4L 4 Cyl DOHC 16V SMPI Engine
 EEB = 2.5L V6 SOHC 24V SMPI Engine

TRANSMISSION
 DG0 = All Automatic Transmissions
 DBB = All Manual Transmissions
 DD4 = 5-Speed Perf. Manual Transmission
 DGL = 4-Speed Automatic Transmission

AR = use ase required - = Non illustrated part

1997 JX

Door, Front Hinge, Shell, Glass And Regulator
Figure DJX-110

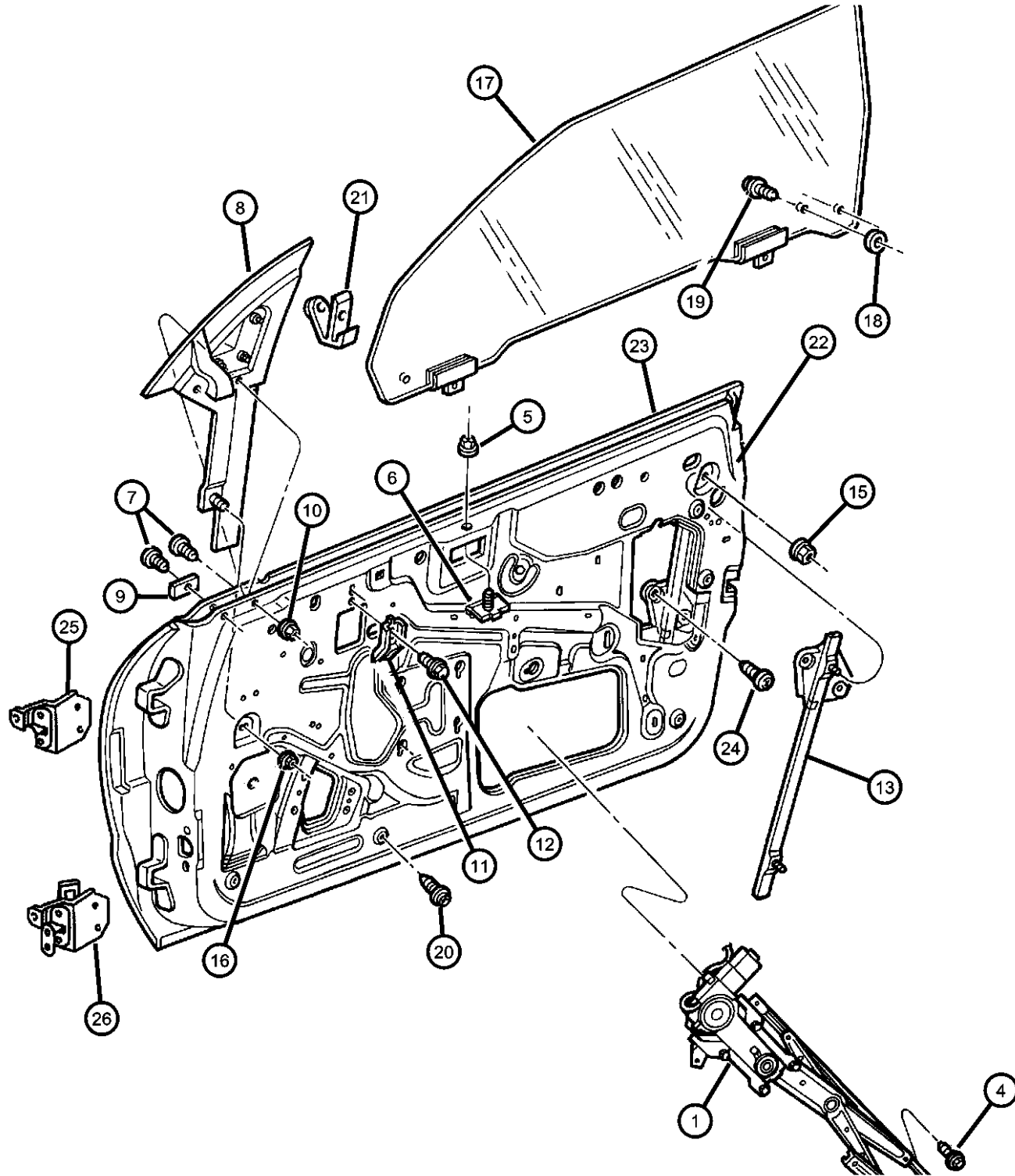

ITEM	PART NUMBER	QTY	LINE	SERIES	BODY	ENGINE	TRANS	TRIM	DESCRIPTION
18	04512685	4							BUSHING, Door Glass, Liftplate (White Plastic)
19	04512684	4							RETAINER, Glass to Liftplate, w/ T-Nut (White Plastic)
20	06503961	2							SCREW, Tapping, w/Washer, Glass Lift Channel Attaching
21	04724422AB	2							UPSTOP, Front Door Window Glass
22									DOOR, Front
	04886248AA	1							Right
	04886249AA	1							Left
23									PANEL, Door Outer
	04658458	1							Right
	04658459	1							Left
24	04658459	1							SCREW, M6x1.0x18, (NOT SERVICED)
25									HINGE, Front Door Upper
	04658720AB	1							Right
	04658721AB	1							Left
26									HINGE, Front Door Lower
	04658722AB	1							Right
	04658723AB	1							Left
-27	04658967	6							SPACER, Door Hinge Mounting Threaded

SEBRING JX, SEBRING JXI (JX)
 SERIES LINE
 H = HIGHLINE C = CHRYSLER
 P = PREMIUM

BODY
 27 = 2-DR CONVERTIBLE

ENGINE
 ECB = 2.0L 4 Cyl SOHC 16V SMPI Engine
 EDZ = 2.4L 4 Cyl DOHC 16V SMPI Engine
 EEB = 2.5L V6 SOHC 24V SMPI Engine

TRANSMISSION
 DG0 = All Automatic Transmissions
 DBB = All Manual Transmissions
 DD4 = 5-Speed Perf. Manual Transmission
 DGL = 4-Speed Automatic Transmission

AR = use ase required - = Non illustrated part

1997 JX

Door, Front Handle, Latch, Speakers
Figure DJX-120

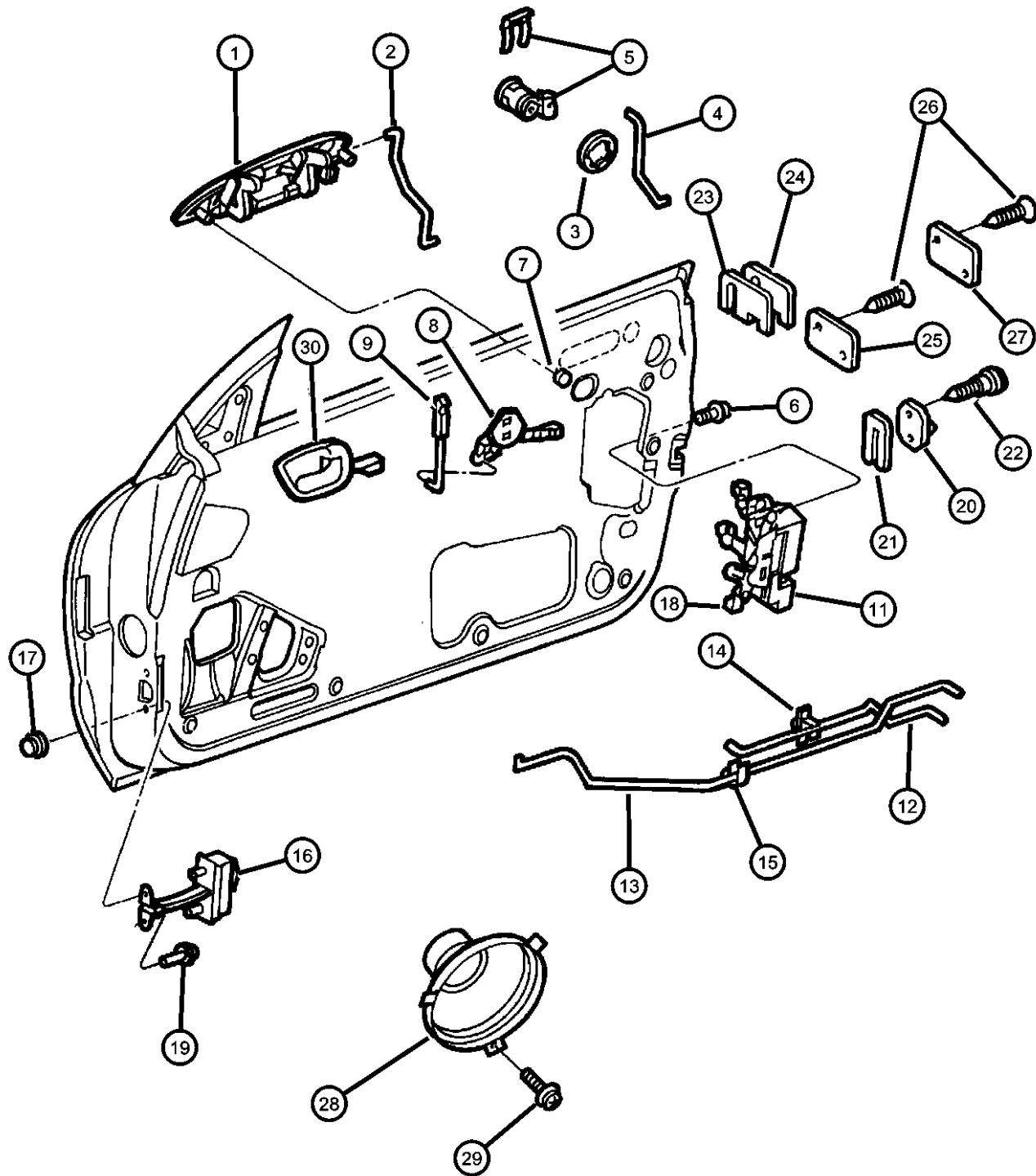

ITEM	PART NUMBER	QTY	LINE	SERIES	BODY	ENGINE	TRANS	TRIM	DESCRIPTION
1									HANDLE, Front Door Exterior
	0FJ91RC5	1		P					Twilight Blue, Left
	0FJ91RJP	1		P					Medium Fern, Left
	0FJ91RMK	1		P					Wild Orchid, Left
	0FJ91RW7	1		P					White, Left
	0FJ91RX8	1		P					Black, Left
	0FJ91SG8	1		P					Forest Green, Left
	0FJ91SH2	1		P					Candy Apple Red, Left
	0FJ91SYL	1		P					Light Gold, Left
	0FJ91TCN	1		P					Amethyst Pearl Coat, Left
	04696882	1		H					Black, Grained, Right
	04696883	1		H					Black, Grained, Left
	0FJ90RC5	1		P					Twilight Blue, Right
	0FJ90RJP	1		H					Twilight Blue, Right
	0FJ90RJP	1		P					Medium Fern, Right
	0FJ90RJP	1		H					Medium Fern, Right
	0FJ90RMK	1		P					Wild Orchid, Right
	0FJ90RMK	1		H					Wild Orchid, Right
	0FJ90RR4	1		P					Red, Right
	0FJ90RR4	1		H					Red, Right
	0FJ90RW7	1		P					White, Right
	0FJ90RW7	1		H					White, Right
	0FJ90RX8	1		P					Black, Right
	0FJ90RX8	1		H					Black, Right
	0FJ90SG8	1		P					Forest Green, Right
	0FJ90SG8	1		H					Forest Green, Right
	0FJ90SH2	1		P					Candy Apple Red, Right
	0FJ90SH2	1		H					Candy Apple Red, Right
	0FJ90SYL	1		P					Light Gold, Right
	0FJ90SYL	1		H					Light Gold, Right
	0FJ90TCN	1		P					Amethyst Pearl Coat, Right
	0FJ90TCN	1		H					Amethyst Pearl Coat, Right
	0FJ90TCN	1		H					Twilight Blue, Left
	0FJ90TCN	1		H					Medium Fern, Left

SEBRING JX, SEBRING JXI (JX)
 SERIES LINE
 H = HIGHLINE C = CHRYSLER
 P = PREMIUM

BODY
 27 = 2-DR CONVERTIBLE

ENGINE
 ECB = 2.0L 4 Cyl SOHC 16V SMPI Engine
 EDZ = 2.4L 4 Cyl DOHC 16V SMPI Engine
 EEB = 2.5L V6 SOHC 24V SMPI Engine

TRANSMISSION
 DG0 = All Automatic Transmissions
 DBB = All Manual Transmissions
 DD4 = 5-Speed Perf. Manual Transmission
 DGL = 4-Speed Automatic Transmission

AR = use ase required - = Non illustrated part

1997 JX

Door, Front Handle, Latch, Speakers
Figure DJX-120

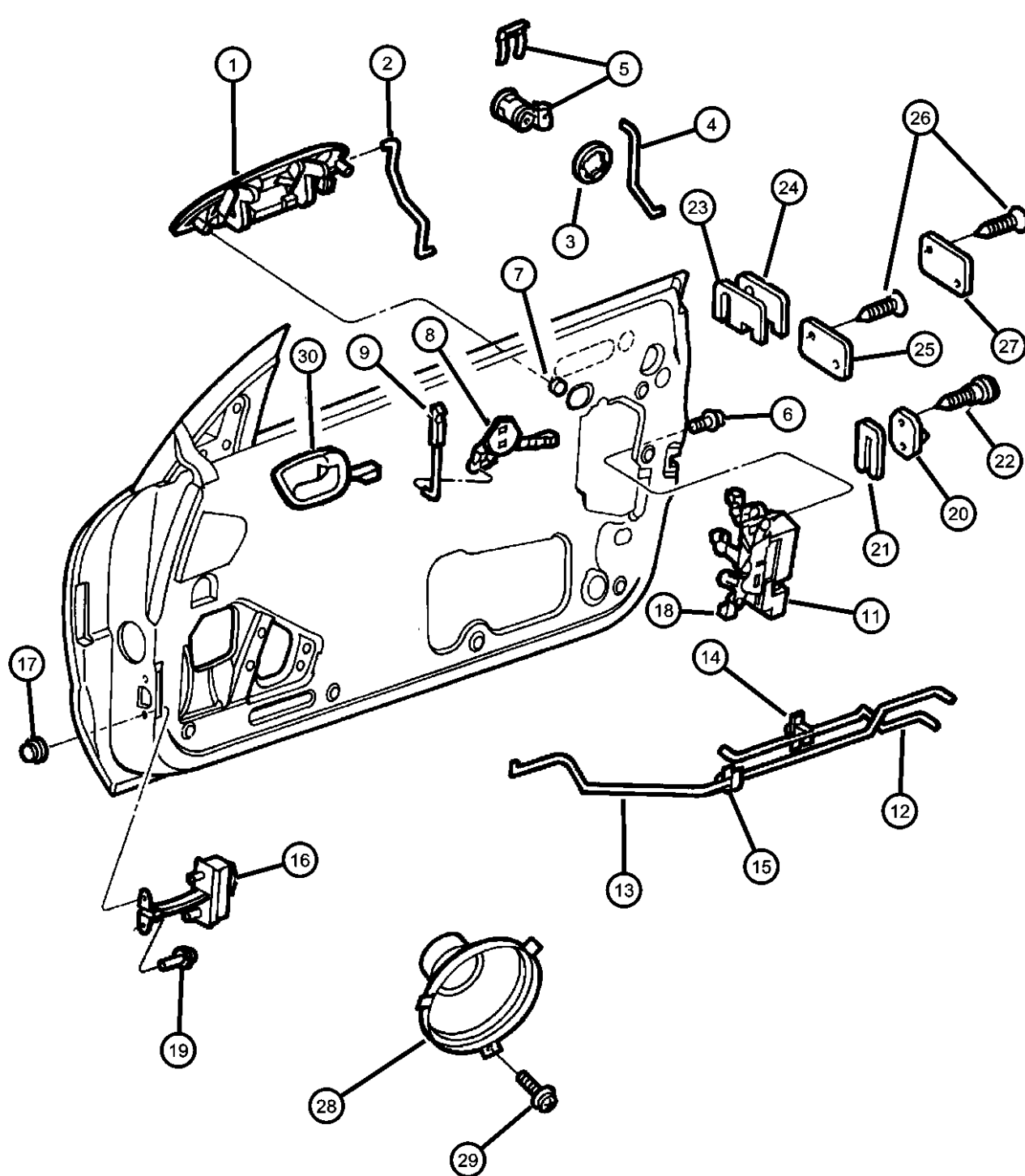

ITEM	PART NUMBER	QTY	LINE	SERIES	BODY	ENGINE	TRANS	TRIM	DESCRIPTION
		1		H					Wild Orchid, Left
	0FJ91RR4	1		H					Red, Left
		1		P					Red, Left
		1		H					White, Left
		1		H					Black, Left
		1		H					Forest Green, Left
		1		H					Candy Apple Red, Left
		1		H					Light Gold, Left
		1		H					Amethyst Pearl Coat, Left
2									LINK, Exterior Door Handle
	04658470	1							Right
	04658471	1							Left
3	55074799	3							GASKET, Door Lock Cylinder, Black
4									LINK, Key Cylinder To Latch
	04724324	1							Right
	04724325	1							Left
5	04778123	1							CYLINDER, Door Lock
6	06033876	6							SCREW, Tapping, M6.3x1.8x38.1
7	06100045	4							NUT AND WASHER, Hex, M5x.80
8	04624630	1							LEVER
9									KNOB AND PUSH ROD, Door Latch
	0FX32SC8	2							Dark Cirrus Gray
	0FX32SJL	2							Dark Silverfern
	0FX32SK5	2							Camel Tan
-10	04724468AA	2							ISOLATOR, FOAM
11									LATCH, Front Door
	04658991	1							
	04658994	1							Power Door Lock, Right
	04658995	1							Power Door Lock, Left
	04783814	1							Manual, Right
	04783815	1							Manual, Left
12									LINK, Door Latch Bellcrank To Latch

SEBRING JX, SEBRING JXI (JX)
 SERIES LINE
 H = HIGHLINE C = CHRYSLER
 P = PREMIUM

BODY
 27 = 2-DR CONVERTIBLE

ENGINE
 ECB = 2.0L 4 Cyl SOHC 16V SMPI Engine
 EDZ = 2.4L 4 Cyl DOHC 16V SMPI Engine
 EEB = 2.5L V6 SOHC 24V SMPI Engine

TRANSMISSION
 DG0 = All Automatic Transmissions
 DBB = All Manual Transmissions
 DD4 = 5-Speed Perf. Manual Transmission
 DGL = 4-Speed Automatic Transmission

AR = use ase required - = Non illustrated part

Door, Front Handle, Latch, Speakers
Figure DJX-120

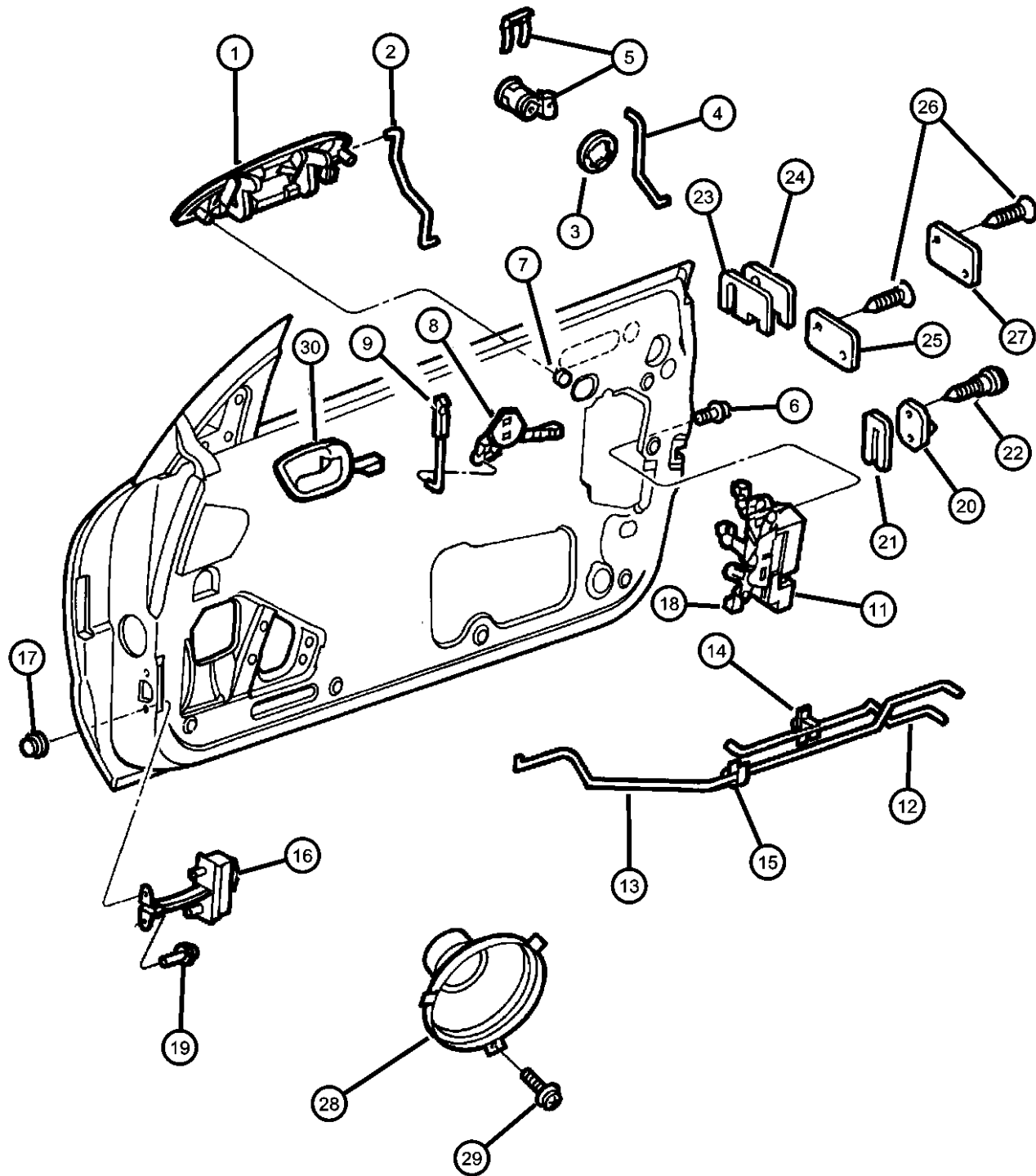

ITEM	PART NUMBER	QTY	LINE	SERIES	BODY	ENGINE	TRANS	TRIM	DESCRIPTION
	04658800AB	1							Right
	04658801AB	1							Left
13									LINK, Remote Handle to Latch
	04658472AB	1							Right
	04658473AB	1							Left
14	04658448	2							CLIP, Latch, Door Latch Lock Guide
15	04673358	2							CLIP, Anti Rattle, Latch Remote Control to Inside Panel
16									CHECK STRAP, Front Door
	04658466	1							Right
	04658467	1							Left
17	06503504	4							NUT AND WASHER, Hex, M6x1, Check Assembly Attaching
18									CLIP, Latch Link
	04658676	1							Latch Rod Retaining, Right
	04658677	1		P					Latch Rod Retaining, Left
19	04658677	1							SCREW, M6x1x25, (NOT SERVICED),
20	04520288	2							STRIKER, Door Latch
21									SPACER, Door Latch Striker
	04520289	AR							3.75mm
	55075483	AR							2.0/2.5mm
22	06503120	4							SCREW AND WASHER, Button Head Torx
23	04724224	AR							SHIM, Front Door Wedge, Thin
24	04724225	AR							SHIM, Front Door Wedge, Thick
25	04724387	2							WEDGE, Front Door Hinge, Door Half
26	06034912	8							SCREW, Pan Head, .19-16x.75, Tapping, Wedge Attaching
27	04724386	2							WEDGE, Body Half Hinge
28	05269505	2							SPEAKER, Door, Infinity
29	05269505	2							SCREW, M4.2 x 1.41 x 25.40, (NOT SERVICED)
30									HANDLE, Inside Remote Control, screw cap serviced with Handle
	OMS44SC8	1							Dark Cirrus Gray, Right

SEBRING JX, SEBRING JXI (JX)
 SERIES LINE
 H = HIGHLINE C = CHRYSLER
 P = PREMIUM

BODY
 27 = 2-DR CONVERTIBLE

ENGINE
 ECB = 2.0L 4 Cyl SOHC 16V SMPI Engine
 EDZ = 2.4L 4 Cyl DOHC 16V SMPI Engine
 EEB = 2.5L V6 SOHC 24V SMPI Engine

TRANSMISSION
 DG0 = All Automatic Transmissions
 DBB = All Manual Transmissions
 DD4 = 5-Speed Perf. Manual Transmission
 DGL = 4-Speed Automatic Transmission

AR = use ase required - = Non illustrated part

1997 JX

Door, Front Handle, Latch, Speakers
Figure DJX-120

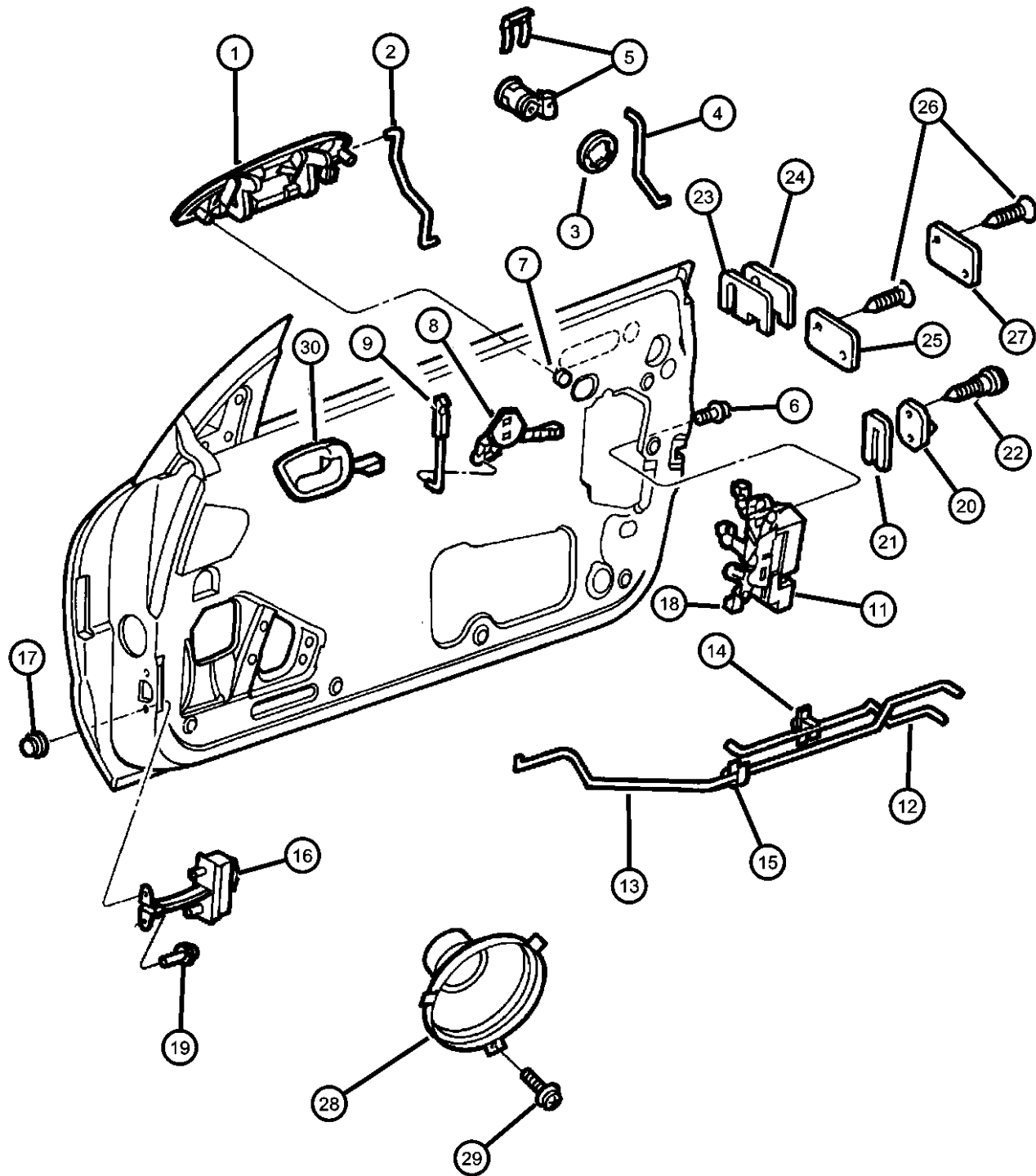

ITEM	PART NUMBER	QTY	LINE	SERIES	BODY	ENGINE	TRANS	TRIM	DESCRIPTION
	0MS44SJL	1							Dark Silverfern, Right
	0MS44SK5	1							Camel Tan, Right
	0MS45SC8	1							Dark Cirrus Gray, Left
	0MS45SJL	1							Dark Silverfern, Left
	0MS45SK5	1							Camel Tan, Left
-31									CLIP, Front Door Trim
	04724214	1							Right, Handle
	04724215	1							Left, Handle
-32	04814399	2							DECAL, Theft Protection

SEBRING JX, SEBRING JXI (JX)
 SERIES LINE
 H = HIGHLINE C = CHRYSLER
 P = PREMIUM

BODY
 27 = 2-DR CONVERTIBLE

ENGINE
 ECB = 2.0L 4 Cyl SOHC 16V SMPI Engine
 EDZ = 2.4L 4 Cyl DOHC 16V SMPI Engine
 EEB = 2.5L V6 SOHC 24V SMPI Engine

TRANSMISSION
 DG0 = All Automatic Transmissions
 DBB = All Manual Transmissions
 DD4 = 5-Speed Perf. Manual Transmission
 DGL = 4-Speed Automatic Transmission

AR = use ase required - = Non illustrated part

Mirrors, Exterior
Figure DJX-510

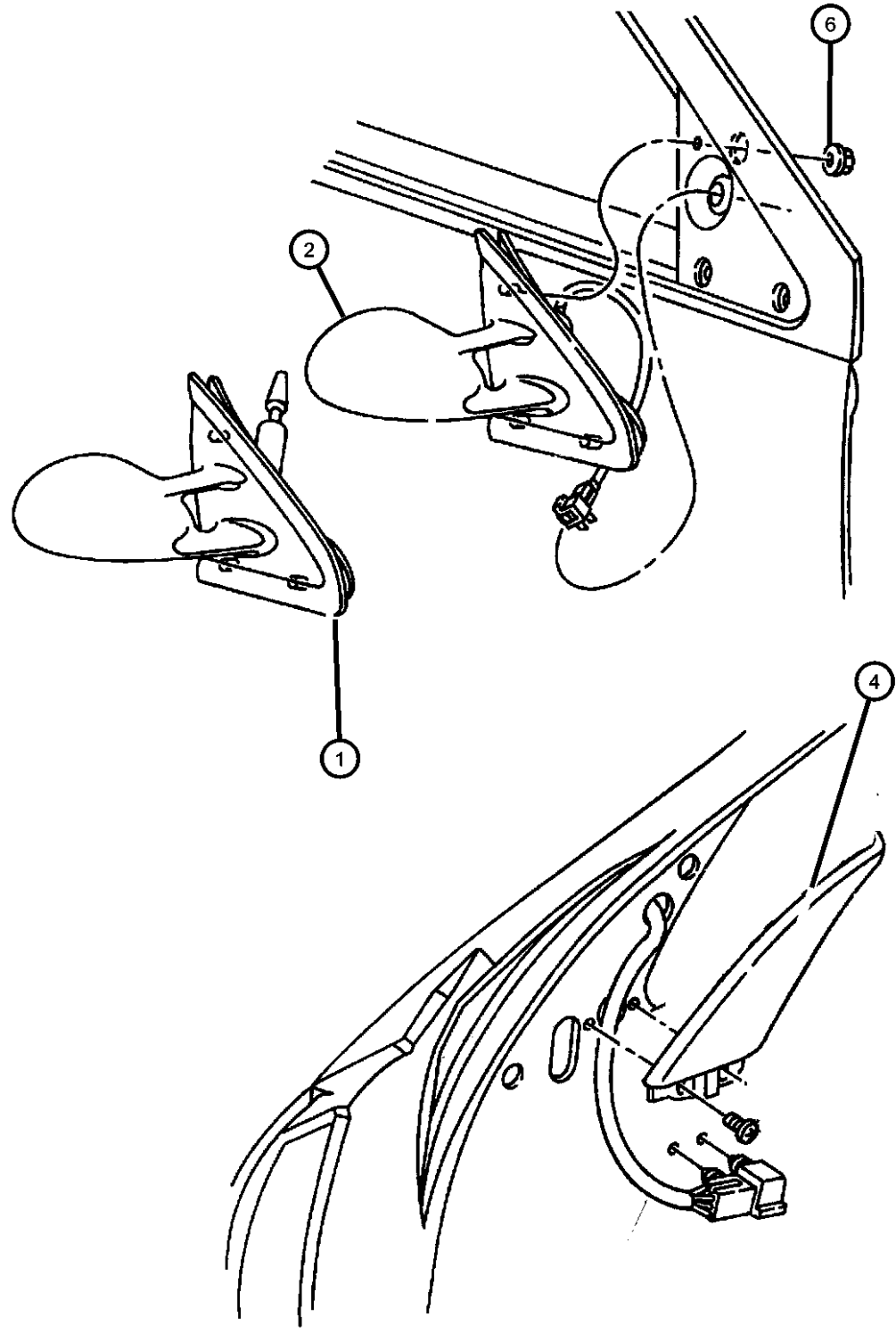

ITEM	PART NUMBER	QTY	LINE	SERIES	BODY	ENGINE	TRANS	TRIM	DESCRIPTION
1									MIRROR, Outside Rearview
	04724248	1							Right, Export
	04724249	1							Left, Export
	04724250	1							Right
	04724251	1							Left
2									MIRROR, Outside, Rearview, Electric, Heated
	04724246	1							Right
	04724247	1							Left
-3	06032723	4							SCREW, Self Tapping, M4.2x1.69x19.05
4									BEZEL, Mirror Opening Cover
	0PM32SX9	1							Inside, Right
	0PM33SX9	1							Inside, Left
-5	04724352	2							SEAL, Door Mirror Bezel
6	06100045	6							NUT AND WASHER, Hex, M5x.80

SEBRING JX, SEBRING JXI (JX)
 SERIES LINE
 H = HIGHLINE C = CHRYSLER
 P = PREMIUM

BODY
 27 = 2-DR CONVERTIBLE

ENGINE
 ECB = 2.0L 4 Cyl SOHC 16V SMPI Engine
 EDZ = 2.4L 4 Cyl DOHC 16V SMPI Engine
 EEB = 2.5L V6 SOHC 24V SMPI Engine

TRANSMISSION
 DG0 = All Automatic Transmissions
 DBB = All Manual Transmissions
 DD4 = 5-Speed Perf. Manual Transmission
 DGL = 4-Speed Automatic Transmission

AR = use ase required - = Non illustrated part

**Door, Front Weatherstrips And Seals
Figure DJX-610**

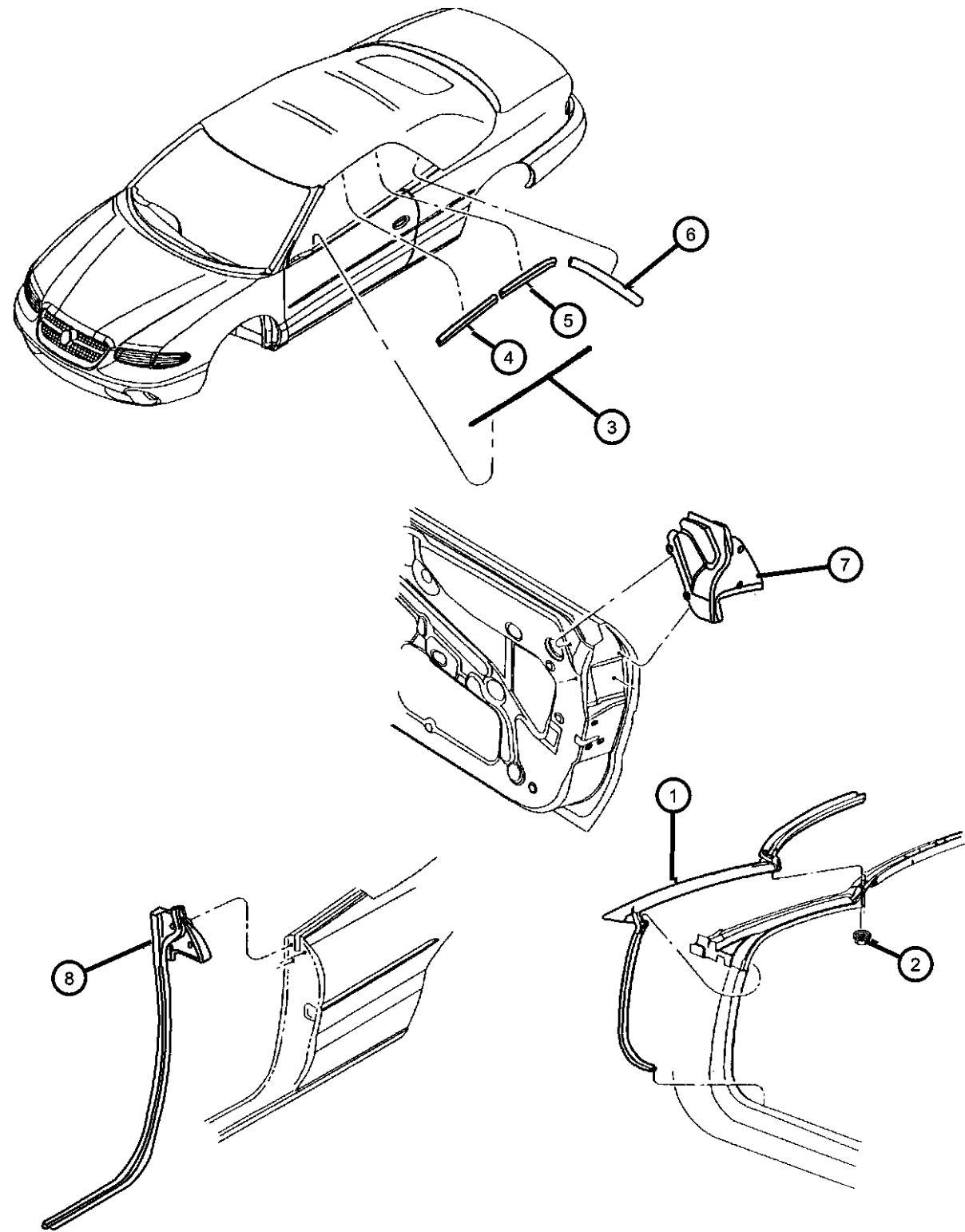

ITEM	PART NUMBER	QTY	LINE	SERIES	BODY	ENGINE	TRANS	TRIM	DESCRIPTION
1	04724454AB	1							WEATHERSTRIP, A-Pillar to Roof, with Header
2	06100045	4							NUT AND WASHER, Hex, M5x.80
3									WEATHERSTRIP, Front Door Belt
	04724302	1							Inner, Right
	04724303	1							Inner, Left
	04724460AB	1							Also order 5288418AD Moulding, Outer, Right
	04724461AB	1							Also order 5288419AD Moulding, Outer, Left
4									WEATHERSTRIP, Folding Top Side Rail
	04724458AB	1							Right
	04724459AB	1							Left
5									WEATHERSTRIP, Folding Top Side Rail
	04724456AB	1							Right
	04724457AB	1							Left
6									WEATHERSTRIP, Folding top rear side rail
	04724374AB	1							Right
	04724375AB	1							Left
7									SEAL, Front Door
	04724432	1							Right
	04724433	1							Left
8									WEATHERSTRIP
	04724380	1							Right
	04724381	1							Left

SEBRING JX, SEBRING JXI (JX)
 SERIES LINE
 H = HIGHLINE C = CHRYSLER
 P = PREMIUM

BODY
 27 = 2-DR CONVERTIBLE

ENGINE
 ECB = 2.0L 4 Cyl SOHC 16V SMPI Engine
 EDZ = 2.4L 4 Cyl DOHC 16V SMPI Engine
 EEB = 2.5L V6 SOHC 24V SMPI Engine

TRANSMISSION
 DG0 = All Automatic Transmissions
 DBB = All Manual Transmissions
 DD4 = 5-Speed Perf. Manual Transmission
 DGL = 4-Speed Automatic Transmission

AR = use ase required - = Non illustrated part

1997 JX

Group - EJX

Exterior Ornamentation

Group - EJX Exterior Ornamentation

Illustration Title

Group-Fig. No.

Nameplates

Nameplates Fig. EJX - 110

Moldings and Ornamentation

Moulding And Ornamentation Anti-chip Tape Fig. EJX - 210

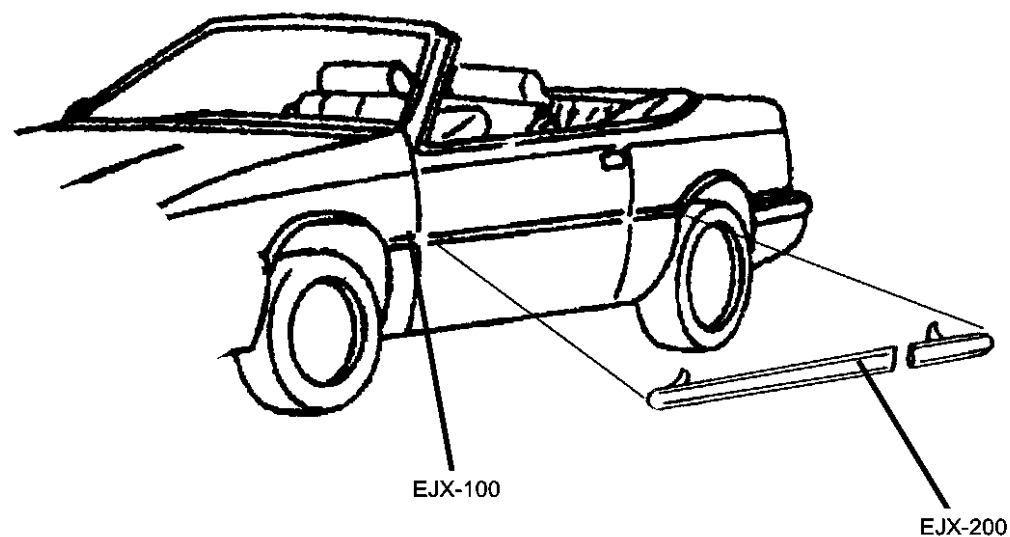

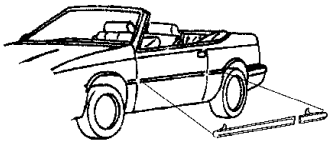
<p>EJX-100 Nameplates</p> <p>CHRYSLER</p>	<p>EJX-200 Moldings and Ornamentation</p> 		
---	--	--	--

Nameplates
Figure EJX-110

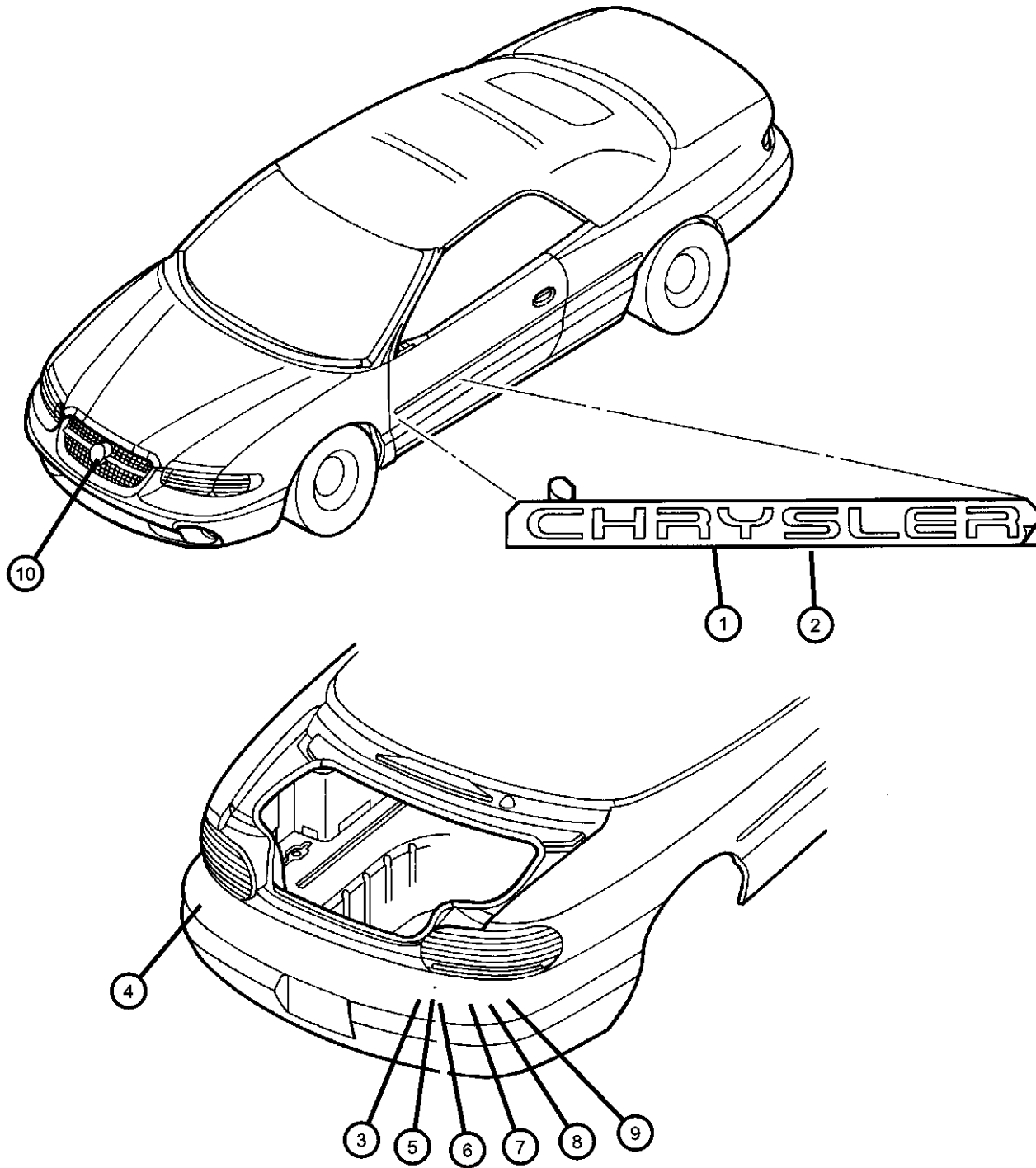

ITEM	PART NUMBER	QTY	LINE	SERIES	BODY	ENGINE	TRANS	TRIM	DESCRIPTION
1	05288277	2							NAMEPLATE, Chrysler Chromed
	0QP93PWH	2							Spring Special
2	0QP93PWH	2							NAMEPLATE, Chrysler, Gold, (NOT REQUIRED),
3	0QP93PWH	2							NAMEPLATE, LIMITED, (NOT REQUIRED)
4	0QP92PWH	1							NAMEPLATE, Sebring, Spring Special
5	05288318	1			P				NAMEPLATE, Sebring JXI
6	05288317	1			H				NAMEPLATE, Sebring JX
7	05288307	1			H				NAMEPLATE, Stratus leExport
8	05288308	1			P				NAMEPLATE, Stratus LXExport
9	05288308	1							NAMEPLATE, Sebring JXS, (NOT REQUIRED)
10	05288164	1							MEDALLION, Grille
	05288167	1							[MUU,MUX]

SEBRING JX, SEBRING JXI (JX)
 SERIES LINE
 H = HIGHLINE C = CHRYSLER
 P = PREMIUM

BODY
 27 = 2-DR CONVERTIBLE

ENGINE
 ECB = 2.0L 4 Cyl SOHC 16V
 SMPI Engine
 EDZ = 2.4L 4 Cyl DOHC 16V
 SMPI Engine
 EEB = 2.5L V6 SOHC 24V
 SMPI Engine

TRANSMISSION
 DG0 = All Automatic Transmissions
 DBB = All Manual Transmissions
 DD4 = 5-Speed Perf. Manual
 Transmission
 DGL = 4-Speed Automatic
 Transmission

AR = use ase required - = Non illustrated part

1997 JX

**Moulding And Ornamentation Anti-chip Tape
Figure EJX-210**

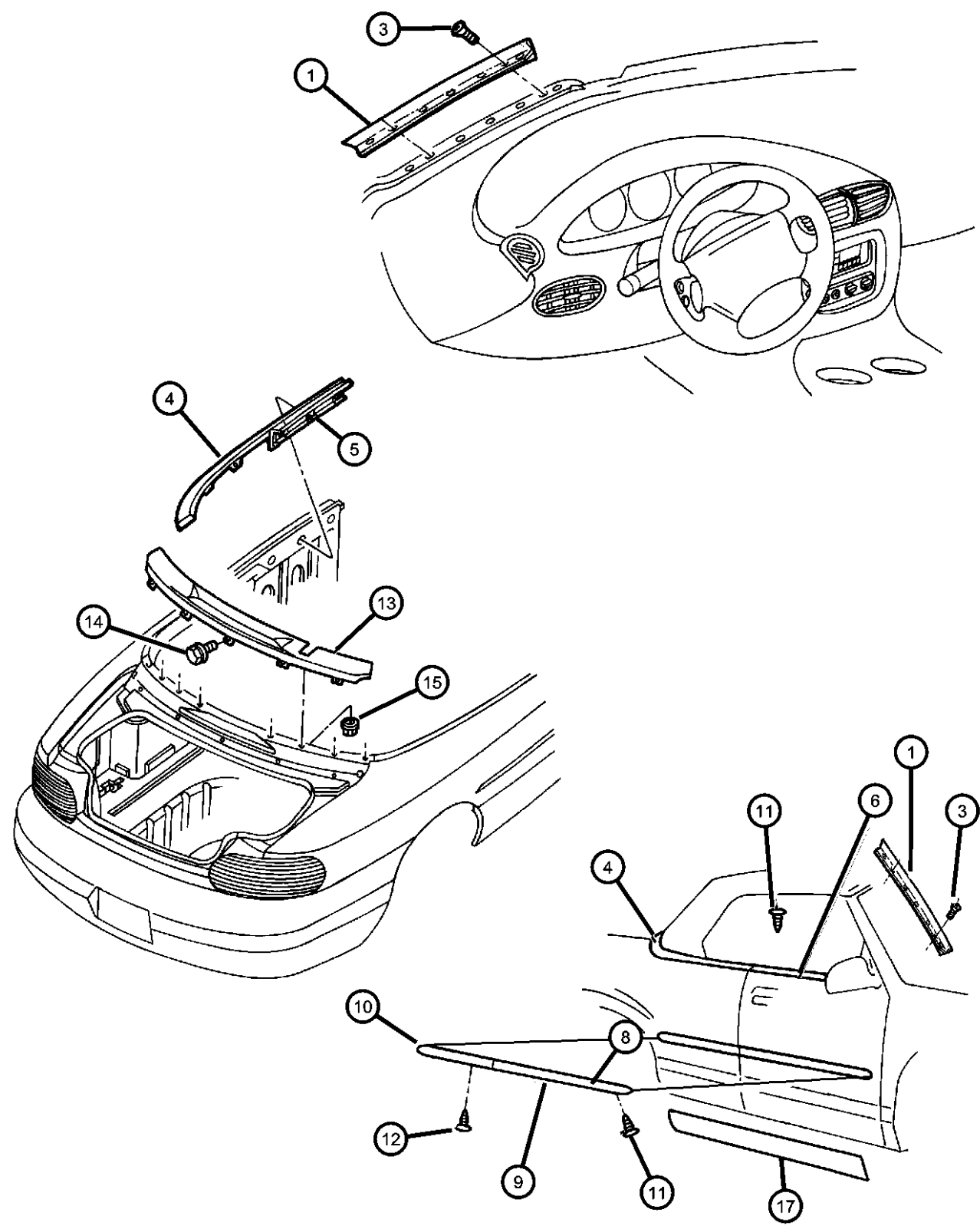

ITEM	PART NUMBER	QTY	LINE	SERIES	BODY	ENGINE	TRANS	TRIM	DESCRIPTION
1	05288400	1							MOLDING, A-PILLAR Right
	05288401	1							Left
-2	05288404	1							SEAL, Molding Right
	05288405	1							Left
3	00154228	AR							SCREW, Tapping, .19-16x.625, "A" Pillar Moulding Attaching
4	05288418	1							MOLDING, QUARTER OUTSIDE BELT Right
	05288419	1							Left
5	05288419	1							SCREW, .190-16x.50, (NOT SERVICED)
6	04724460AB	1							WEATHERSTRIP, Front Door Belt Also order 5288418AD Moulding, Right
	04724461AB	1							Also order 5288419AD Moulding, Left
-7	06504336	2							CLIP, Wrap Around
8	0QW54GW7AA	1							MOLDING, Door Outside, White painted Right
	0QW55GW7AA	1							Left
9	0QW74DX8AA	1							MOLDING, Front Door, Molded in Color Black, Right
	0QW74PC5AA	1							Twilight Blue, Right
	0QW74PR4AA	1							Red, Right
	0QW74RH2AA	1							Candy Apple Red, Right
	0QW74RJ-PAA	1							Medium Fern, Right
	0QW74SG8AA	1							Forest Green, Right
	0QW74SY-LAA	1							Light Gold, Right
	0QW74TC-NAA	1							Amethyst Pearl Coat, Right
	0QW75DX8AA	1							Black, Left
	0QW75PC5AA	1							Twilight Blue, Left
	0QW75PR4AA	1							Red, Left

SEBRING JX, SEBRING JXI (JX)
 SERIES LINE
 H = HIGHLINE C = CHRYSLER
 P = PREMIUM

BODY
 27 = 2-DR CONVERTIBLE

ENGINE
 ECB = 2.0L 4 Cyl SOHC 16V SMPI Engine
 EDZ = 2.4L 4 Cyl DOHC 16V SMPI Engine
 EEB = 2.5L V6 SOHC 24V SMPI Engine

TRANSMISSION
 DG0 = All Automatic Transmissions
 DBB = All Manual Transmissions
 DD4 = 5-Speed Perf. Manual Transmission
 DGL = 4-Speed Automatic Transmission

AR = use ase required - = Non illustrated part

Moulding And Ornamentation Anti-chip Tape
Figure EJX-210

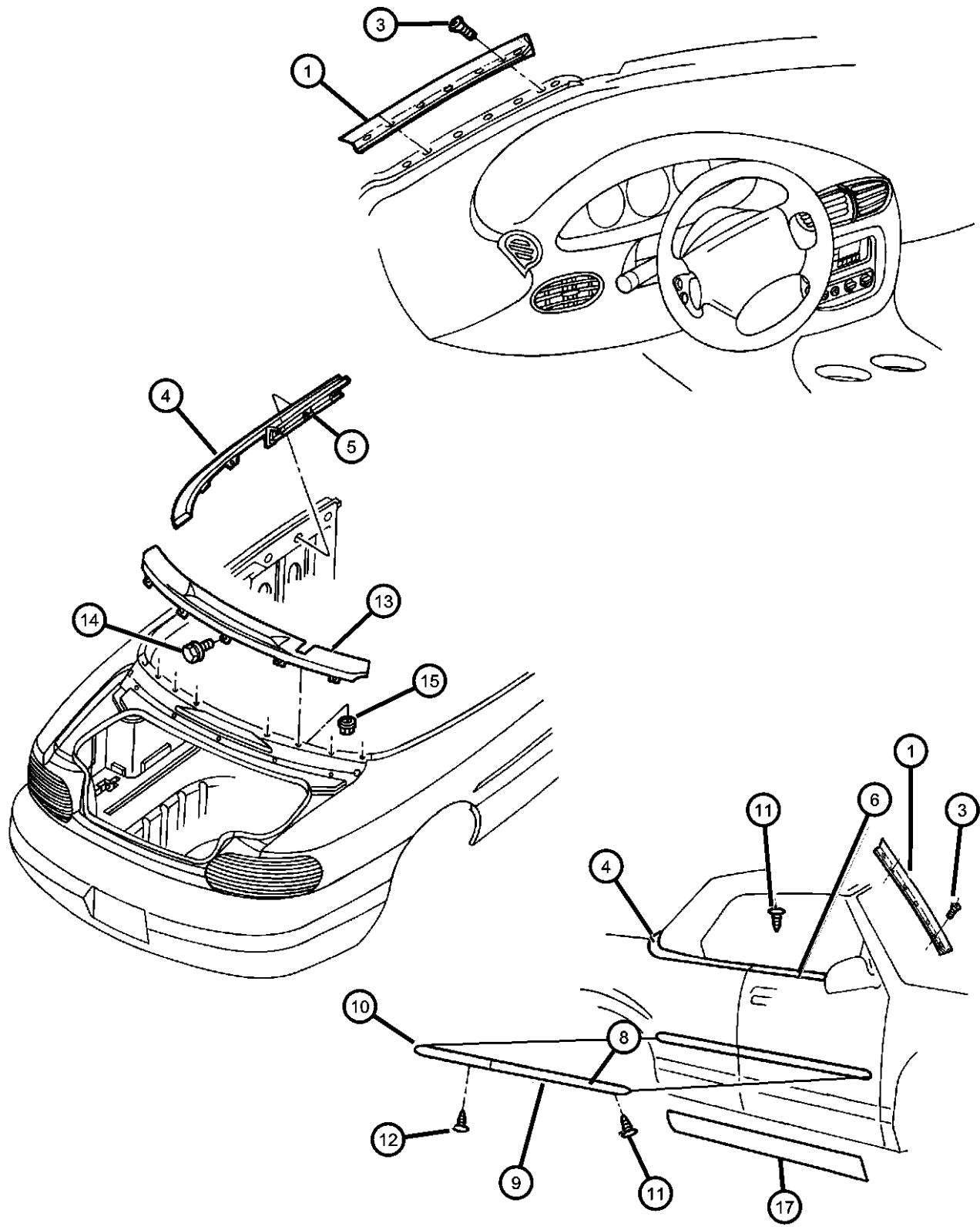

ITEM	PART NUMBER	QTY	LINE	SERIES	BODY	ENGINE	TRANS	TRIM	DESCRIPTION
	0QW75RH2AA	1							Candy Apple Red, Left
	0QW75RJ-PAA	1							Medium Fern, Left
	0QW75SG8AA	1							Forest Green, Left
	0QW75SY-LAA	1							Light Gold, Left
	0QW75TC-NAA	1							Amethyst Pearl Coat, Left
	0QW78GW7AA	1							White, Right
	0QW79GW7AA	1							White, Left
10									MOLDING, Quarter Panel
	0QW56GW7AA	1							White, Right
	0QW57GW7AA	1							White, Left
	0QW76DX8AA	1							Black, Right
	0QW76PC5AA	1							Twilight Blue, Right
	0QW76PR4AA	1							Red, Right
	0QW76RH2AA	1							Candy Apple Red, Right
	0QW76RJ-PAA	1							Medium Fern, Right
	0QW76SG8AA	1							Forest Green, Right
	0QW76SY-LAA	1							Light Gold, Right
	0QW76TC-NAA	1							Amethyst Pearl Coat, Right
	0QW77DX8AA	1							Black, Left
	0QW77PC5AA	1							Twilight Blue, Left
	0QW77PR4AA	1							Red, Left
	0QW77RH2AA	1							Candy Apple Red, Left
	0QW77RJ-PAA	1							Medium Fern, Left
	0QW77SG8AA	1							Forest Green, Left
	0QW77SY-LAA	1							Light Gold, Left
	0QW77TC-NAA	1							Amethyst Pearl Coat, Left
	0QW80GW7AA	1							White - EUROPE, Right
	0QW81GW7AA	1							White - EUROPE, Left
	0QW84DX8AA	1							Black - EUROPE, Right

SEBRING JX, SEBRING JXI (JX)
 SERIES LINE
 H = HIGHLINE C = CHRYSLER
 P = PREMIUM

BODY
 27 = 2-DR CONVERTIBLE

ENGINE
 ECB = 2.0L 4 Cyl SOHC 16V SMPI Engine
 EDZ = 2.4L 4 Cyl DOHC 16V SMPI Engine
 EEB = 2.5L V6 SOHC 24V SMPI Engine

TRANSMISSION
 DG0 = All Automatic Transmissions
 DBB = All Manual Transmissions
 DD4 = 5-Speed Perf. Manual Transmission
 DGL = 4-Speed Automatic Transmission

AR = use ase required - = Non illustrated part

1997 JX

Moulding And Ornamentation Anti-chip Tape
Figure EJX-210

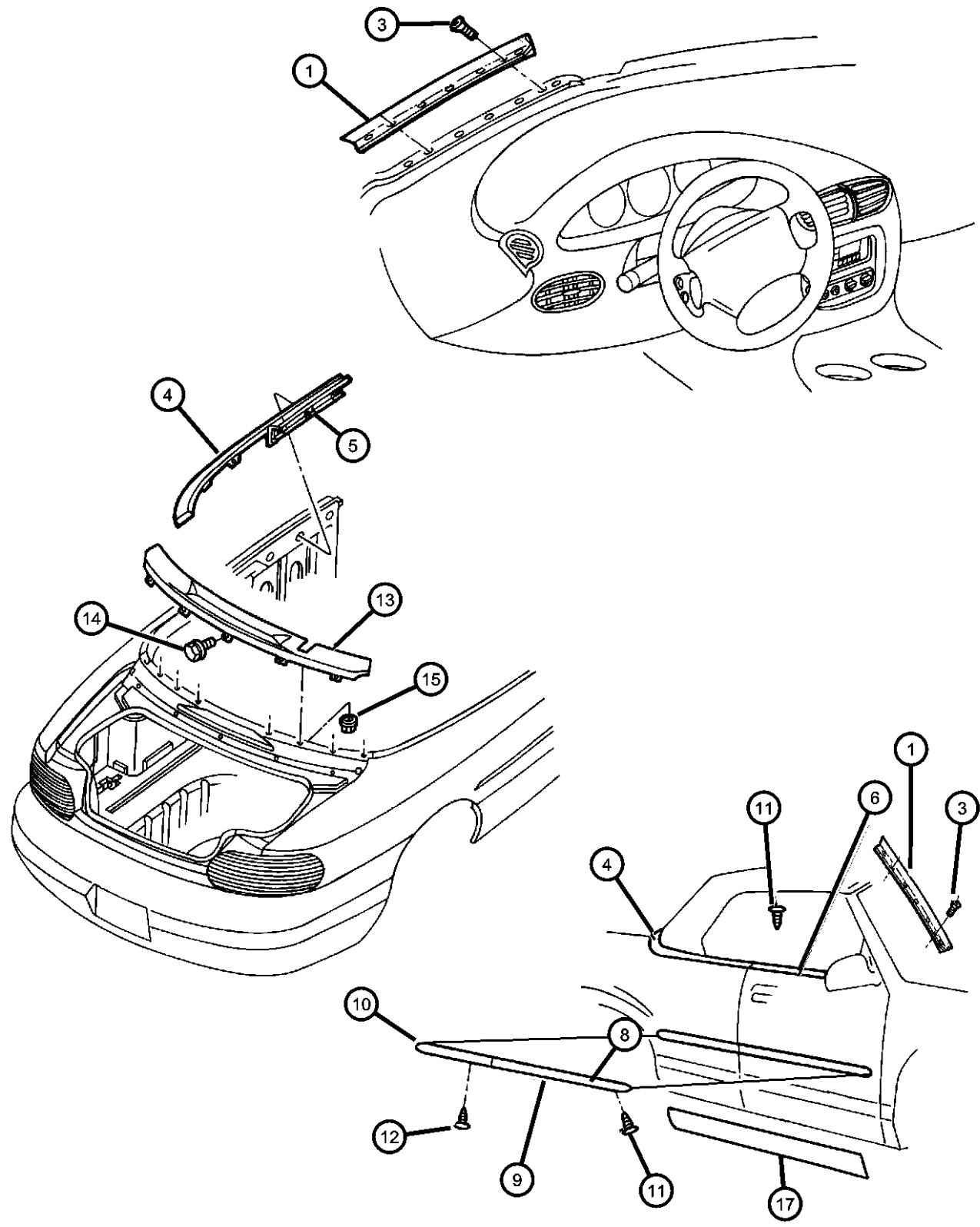

ITEM	PART NUMBER	QTY	LINE	SERIES	BODY	ENGINE	TRANS	TRIM	DESCRIPTION
	0QW84RH2AA	1							Candy Apple Red - EUROPE, Right
	0QW84SG8AA	1							Forest Green - EUROPE, Right
	0QW84TC-NAA	1							Amethyst Pearl Coat - EUROPE, Right
	0QW85DX8AA	1							Black - EUROPE, Left
	0QW85RH2AA	1							Candy Apple Red - EUROPE, Left
	0QW85SG8AA	1							Forest Green - EUROPE, Left
	0QW85TC-NAA	1							Amethyst Pearl Coat - EUROPE, Left
11	06504092	8							SCREW TAPPING & WASHER, Hex head, M4.8x1.59x12.00
12	06035830	AR							SCREW, Hex Head
13	05288441	1							MOLDING, Deck Upper Panel
14	06504442	5							SCREW TAPPING & WASHER, Hex head, M4.2x1.70x13.45
15	06504047	8							NUT AND WASHER, Hex, M5x.80
-16	04724299	1							MOLDING, Hood, EUROPE
17									TAPE, Anti Chip
	04724354	1							Right
	04724355	1							Left

SEBRING JX, SEBRING JXI (JX)
 SERIES LINE
 H = HIGHLINE C = CHRYSLER
 P = PREMIUM

BODY
 27 = 2-DR CONVERTIBLE

ENGINE
 ECB = 2.0L 4 Cyl SOHC 16V SMPI Engine
 EDZ = 2.4L 4 Cyl DOHC 16V SMPI Engine
 EEB = 2.5L V6 SOHC 24V SMPI Engine

TRANSMISSION
 DG0 = All Automatic Transmissions
 DBB = All Manual Transmissions
 DD4 = 5-Speed Perf. Manual Transmission
 DGL = 4-Speed Automatic Transmission

AR = use ase required - = Non illustrated part

1997 JX

Group - IJX

Interior Trim

Group - IJX Interior Trim

Group-Fig. No.

Illustration Title

Headliner, Visors, and Rear Shelf Panel

Headliner And VisorsFig. IJX - 110

Panels-Mouldings, Scuff Plates

Cowl Panels And Scuff Plates.....Fig. IJX - 210

Cowl Panels And Scuff Plates.....Fig. IJX - 215

Quarter Trim Panel.....Fig. IJX - 220

Carpet, Mats, and Silencers

Carpet.....Fig. IJX - 310

Luggage CompartmentFig. IJX - 315

Door Trim Panels, Front and Rear

Door Panel.....Fig. IJX - 410

Front Seats

Front Seats Trim Code D7,X7.....Fig. IJX - 510

Front Seats Trim Code D8.....Fig. IJX - 515

Front Seats Trim Code RL.....Fig. IJX - 520

Rear Seats

Rear Seats Trim Code D7,X7Fig. IJX - 610

Rear Seats Trim Code D8Fig. IJX - 615

Rear Seats Trim Code RLFig. IJX - 620

Seat Belts-Front and Rear

Front Seat BeltsFig. IJX - 710

Rear Seat Belts.....Fig. IJX - 720

Adjusters, Covers and Shields

Attaching Seat PartsFig. IJX - 810

Attaching Seat Parts Rear Seat.....Fig. IJX - 820

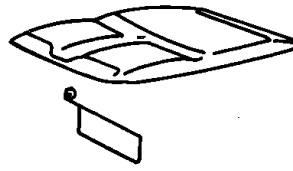
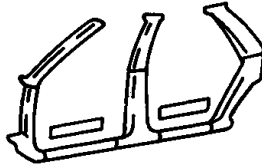
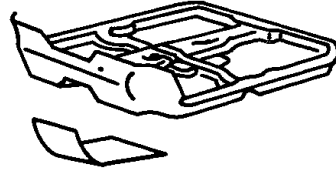
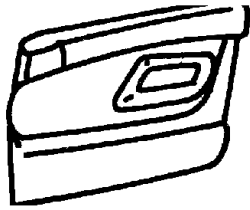
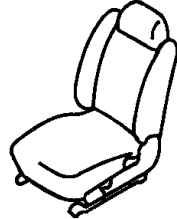
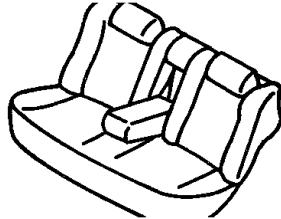
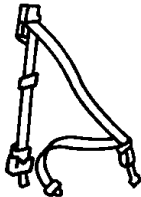
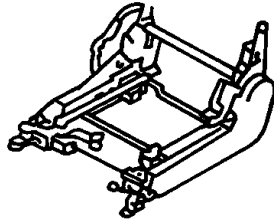
<p>IJX-100 Headliner, Visors, and Rear Shelf Panel</p> 	<p>IJX-200 Panels-Mouldings, Scuff Plates</p> 	<p>IJX-300 Carpet, Mats, and Silencers</p> 	<p>IJX-400 Door Trim Panels, Front and Rear</p> 
<p>IJX-500 Front Seats</p> 	<p>IJX-600 Rear Seats</p> 	<p>IJX-700 Seat Belts-Front and Rear</p> 	<p>IJX-800 Adjusters, Covers and Shields</p> 

**Headliner And Visors
Figure IJX-110**

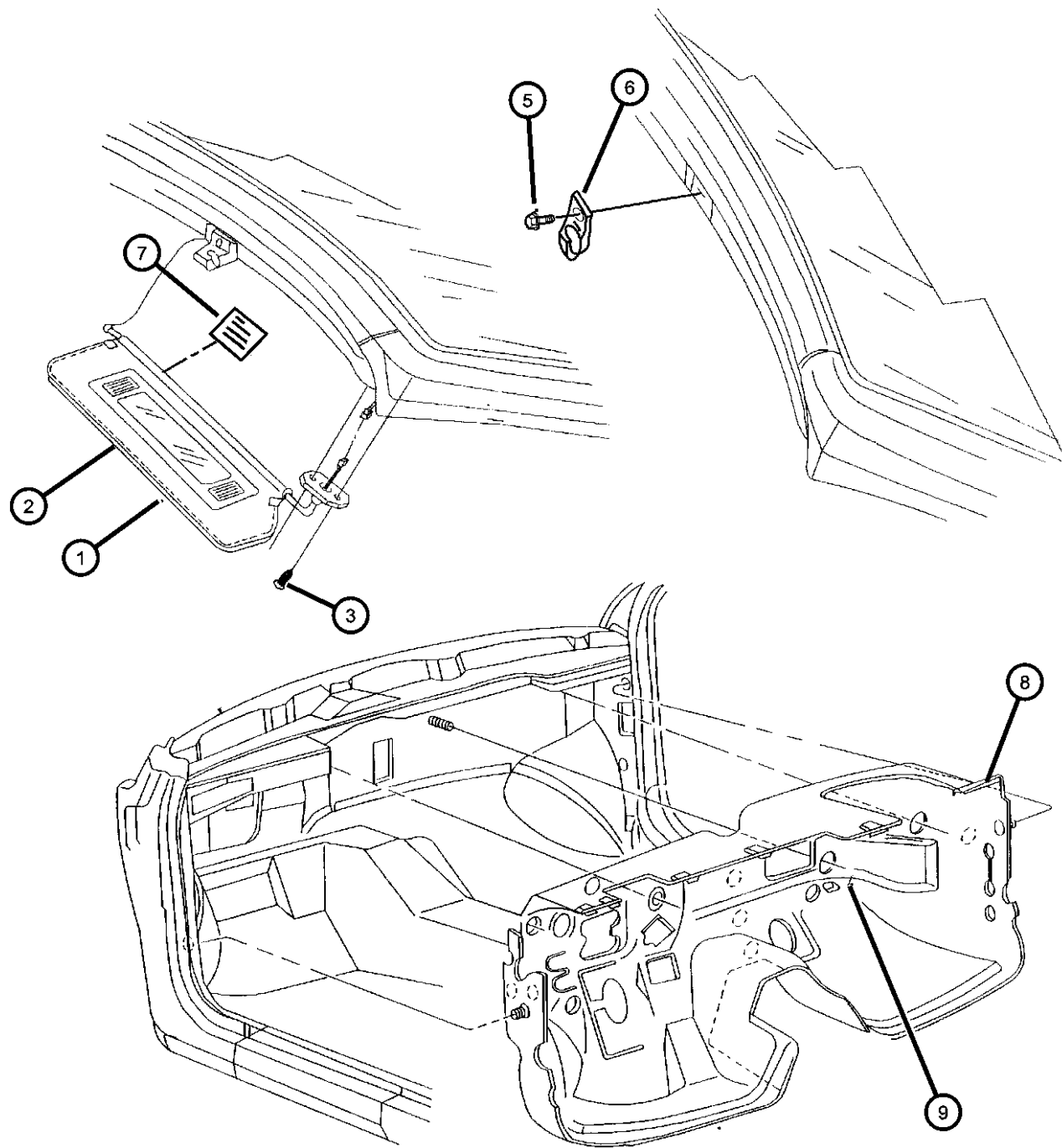

ITEM	PART NUMBER	QTY	LINE	SERIES	BODY	ENGINE	TRANS	TRIM	DESCRIPTION
1	0QH571X9AC	1						*00	VISOR, W/Mirror Black, With Garage Door Opener, Left, Illuminated Visor
	0QH601X9AC	1						*00	Black, (Use Up To 2-25-97), Right, Illuminated Visor
	0QH611X9AC	1						*00	Black, (Use Up To 2-25-97), Left, Illuminated Visor
	0RG161X9AA	1						*00	Black, (Use After 2-25-97), Right, Illuminated Visor
	0RG171X9AA	1						*00	Black, (Use After 2-25-97), Left, Illuminated Visor
2	0QH58SX9	1						*00	VISOR Black, Without Mirror (Use Up To 2-25-97), Right
	0QH59SX9	1						*00	Black, Without Mirror (Use Up To 2-25-97), Left
	0RG141X9AA	1						*00	Black, Without Mirror (Use After 2-25-97), Right
	0RG151X9AA	1						*00	Black, Without Mirror (Use After 2-25-97), Left
3	06035402	4	C		27				SCREW, Pan Head Bracket Attaching (.190-24x750)
		4							Bracket Attaching (.190-24x750)
-4	04775853AA	1						*00	PATCH, Mirror Attaching Holes, Visor Mirror Door Attaching Holes
5	06034699	2							SCREW, Pan Head, .19-16x1.25, Visor Support Attaching
6	0QX13DX9AA	2						*00	SUPPORT, Visor, Black
7	04754863AA	1						*00	LABEL, Visor Warning
8	04724356	1							SILENCER, Dash And Cowl Sides
9	J3081054	3							CLIP, Silencer, To Dash Panel
-10	0JB35SX9	1							HEADLINER, Convertible Top, Black
-11	04886014AA	1							CLIP, Push-In Headliner Attaching

SEBRING JX, SEBRING JXI (JX)
 SERIES LINE
 H = HIGHLINE C = CHRYSLER
 P = PREMIUM

BODY
 27 = 2-DR CONVERTIBLE

ENGINE
 ECB = 2.0L 4 Cyl SOHC 16V SMPI Engine
 EDZ = 2.4L 4 Cyl DOHC 16V SMPI Engine
 EEB = 2.5L V6 SOHC 24V SMPI Engine

TRANSMISSION
 DG0 = All Automatic Transmissions
 DBB = All Manual Transmissions
 DD4 = 5-Speed Perf. Manual Transmission
 DGL = 4-Speed Automatic Transmission

AR = use ase required - = Non illustrated part

1997 JX

Cowl Panels And Scuff Plates
Figure IJX-210

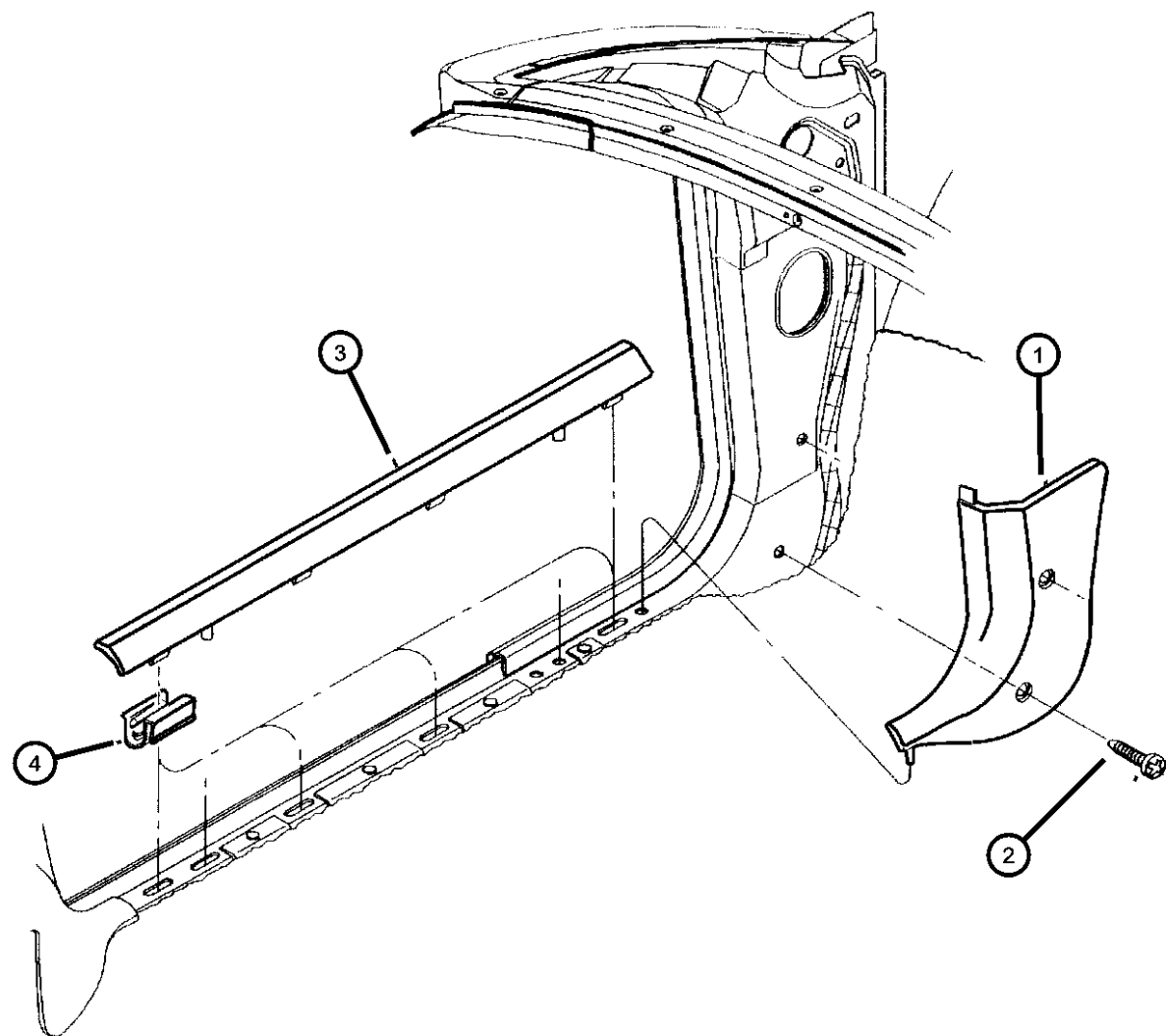

ITEM	PART NUMBER	QTY	LINE	SERIES	BODY	ENGINE	TRANS	TRIM	DESCRIPTION
1									PANEL, Cowl Side Trim
	0KS05SC8	1						*00	Gray, Left
	0KS05S JL	1						*00	Silverfern, Left
	0KS05SK5	1						*00	Tan, Left
	0KS05TAZ	1						*00	Agate, Left
	0KS06SC8	1						*00	Gray, Right
	0KS06S JL	1						*00	Silverfern, Right
	0KS06SK5	1						*00	Tan, Right
	0KS06TAZ	1						*00	Agate, Right
2	0KS06TAZ	1							SCREW, (NOT SERVICED),
3									PLATE, Front Door Scuff
	0HZ48SC8	1						*00	Gray, Right
	0HZ48S JL	1						*00	Silverfern, Right
	0HZ48SK5	1						*00	Tan, Right
	0HZ48TAZ	1						*00	Agate, Right
	0HZ49SC8	1						*00	Gray, Left
	0HZ49S JL	1						*00	Silverfern, Left
	0HZ49SK5	1						*00	Tan, Left
	0HZ49TAZ	1						*00	Agate, Left
4	04647926	8							CLIP, Scuff Plate, Scuff Plate Attaching

SEBRING JX, SEBRING JXI (JX)

SERIES LINE
H = HIGHLINE C = CHRYSLER
P = PREMIUM

BODY
27 = 2-DR CONVERTIBLE

ENGINE
ECB = 2.0L 4 Cyl SOHC 16V SMPI Engine
EDZ = 2.4L 4 Cyl DOHC 16V SMPI Engine
EEB = 2.5L V6 SOHC 24V SMPI Engine

TRANSMISSION
DG0 = All Automatic Transmissions
DBB = All Manual Transmissions
DD4 = 5-Speed Perf. Manual Transmission
DGL = 4-Speed Automatic Transmission

AR = use ase required - = Non illustrated part

1997 JX

Cowl Panels And Scuff Plates
Figure IJX-215

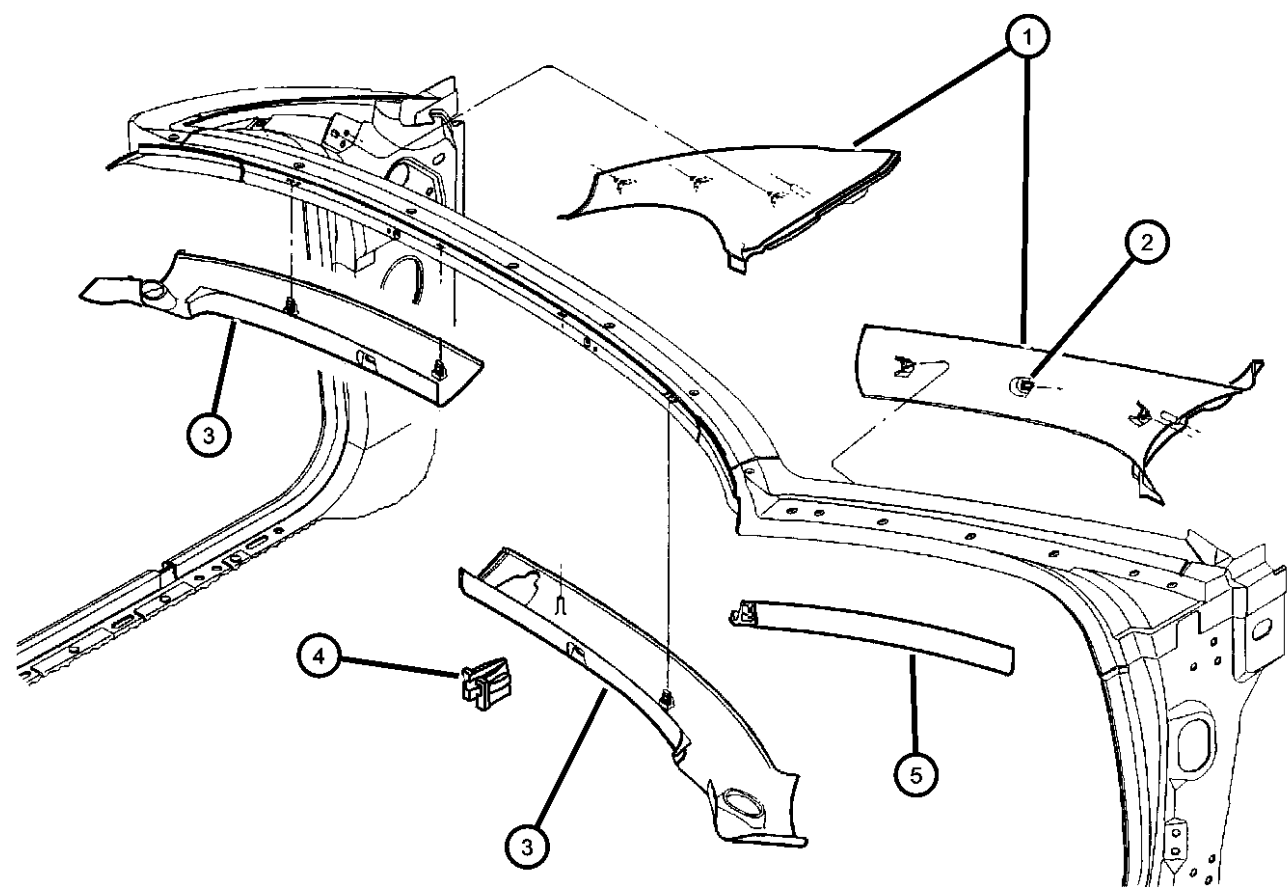

ITEM	PART NUMBER	QTY	LINE	SERIES	BODY	ENGINE	TRANS	TRIM	DESCRIPTION
1	0HZ46SX9	1						*00	MOLDING, Windshield Garnish Black, Right
	0HZ47SX9	1						*00	Black, Left
2	06503104	3						*00	CLIP, Pillar Trim, Side Molding Attaching
3	0KM32SX9	1						*00	MOLDING, Windshield Black, Right
	0KM33SX9	1						*00	Black, Left
4	06503104	3						*00	CLIP, Pillar Trim
5	0LJ41SX9	2						*00	WELT, Door Opening

SEBRING JX, SEBRING JXI (JX)

SERIES LINE
H = HIGHLINE C = CHRYSLER
P = PREMIUM

BODY
27 = 2-DR CONVERTIBLE

ENGINE
ECB = 2.0L 4 Cyl SOHC 16V SMPI Engine
EDZ = 2.4L 4 Cyl DOHC 16V SMPI Engine
EEB = 2.5L V6 SOHC 24V SMPI Engine

TRANSMISSION
DG0 = All Automatic Transmissions
DBB = All Manual Transmissions
DD4 = 5-Speed Perf. Manual Transmission
DGL = 4-Speed Automatic Transmission

AR = use ase required - = Non illustrated part

1997 JX

**Quarter Trim Panel
Figure IJX-220**

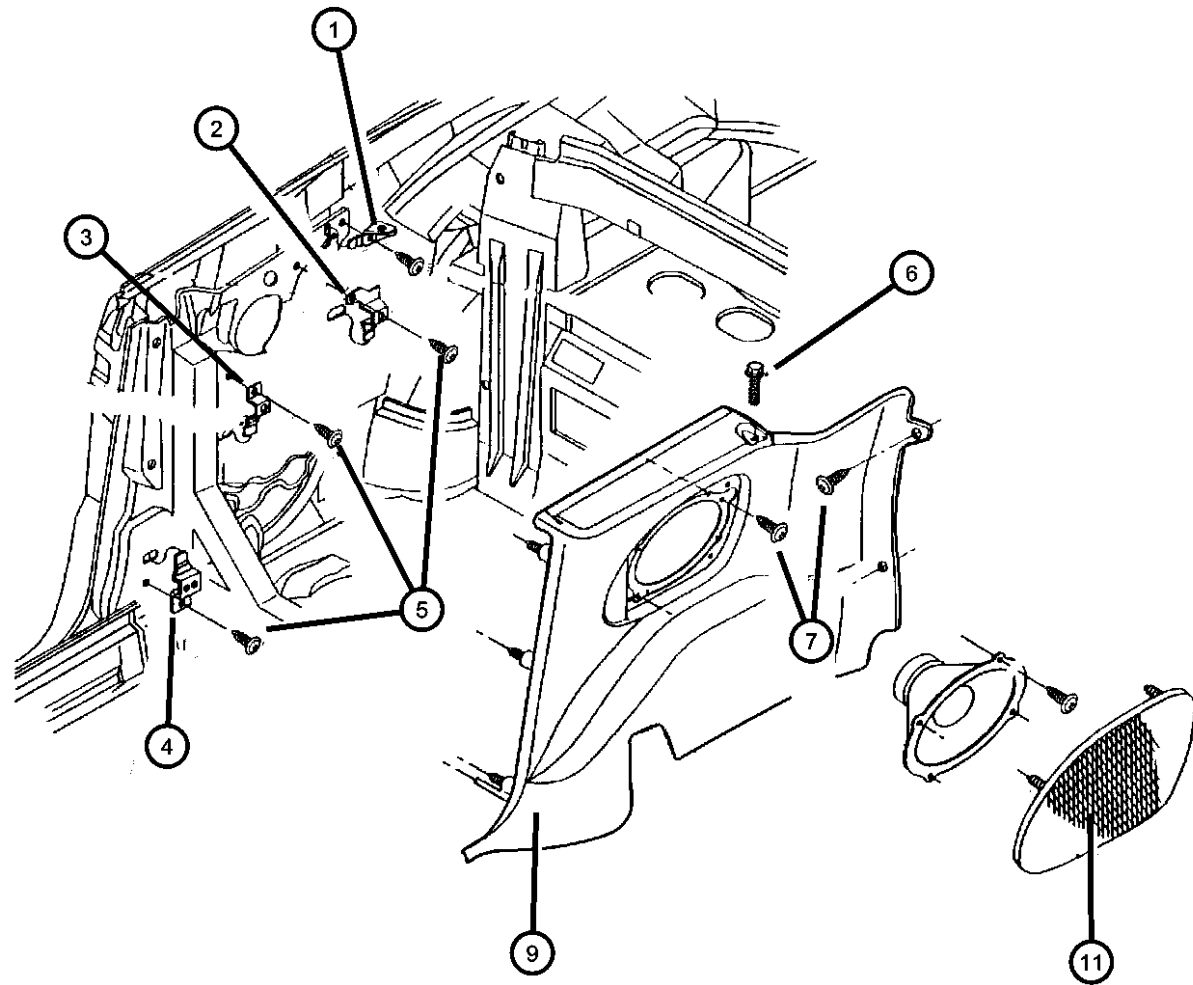

ITEM	PART NUMBER	QTY	LINE	SERIES	BODY	ENGINE	TRANS	TRIM	DESCRIPTION
1	05256886	1							BRACKET, Quarter Trim Front Quarter Inner Panel Rear Quarter Trim Panel Attching, Right
	05256887	1							Front Quarter Inner Panel Rear Quarter Trim Panel Attching, Left
2	05256884	1							BRACKET, Quarter Trim Front Quarter Inner Panel, Rear Quarter Trim Panel Attaching, Right, Lower
	05256885	1							Front Quarter Inner Panel, Rear Quarter Trim Panel Attaching, Left, Lower
3	04783010	1							BRACKET, Quarter Trim Front Quarter Trim Attaching, Right, Upper
	04783011	1							Front Quarter Trim Attaching, Left, Upper
4	05256875	2							BRACKET, Quarter Trim To Quarter Inner Attaching Front, Left
	05256884	1							, Right
5	00154715	8							SCREW, .19-16x.625
6	00154715	8							SCREW, Quarter Panel Attaching (.164-15x1.250), (NOT SERVICED)
7	00154715	8							SCREW, (.164-15x1.00), (NOT SERVICED)
-8	06503709	AR							PIN, Door Panel
9	0PR58LAZAB	1						*00	PANEL, Quarter Trim Agate, Right
	0PR58RC8AB	1						*00	Gray, Right
	0PR58RJLAB	1						*00	Silverfern, Right
	0PR58RK5AB	1						*00	Tan, Right
	0PR59LAZAB	1						*00	Agate, Left
	0PR59RC8AB	1						*00	Gray, Left
	0PR59RJLAB	1						*00	Silverfern, Left
	0PR59RK5AB	1						*00	Tan, Left
-10	0QS33RK5AA	AR						*00	VELCRO PLATE, Trim Panel, Tan
11									GRILLE, Quater Speaker

SEBRING JX, SEBRING JXI (JX)
 SERIES LINE
 H = HIGHLINE C = CHRYSLER
 P = PREMIUM

BODY
 27 = 2-DR CONVERTIBLE

ENGINE
 ECB = 2.0L 4 Cyl SOHC 16V
 SMPI Engine
 EDZ = 2.4L 4 Cyl DOHC 16V
 SMPI Engine
 EEB = 2.5L V6 SOHC 24V
 SMPI Engine

TRANSMISSION
 DG0 = All Automatic Transmissions
 DBB = All Manual Transmissions
 DD4 = 5-Speed Perf. Manual
 Transmission
 DGL = 4-Speed Automatic
 Transmission

AR = use ase required - = Non illustrated part

1997 JX

Quarter Trim Panel
Figure IJX-220

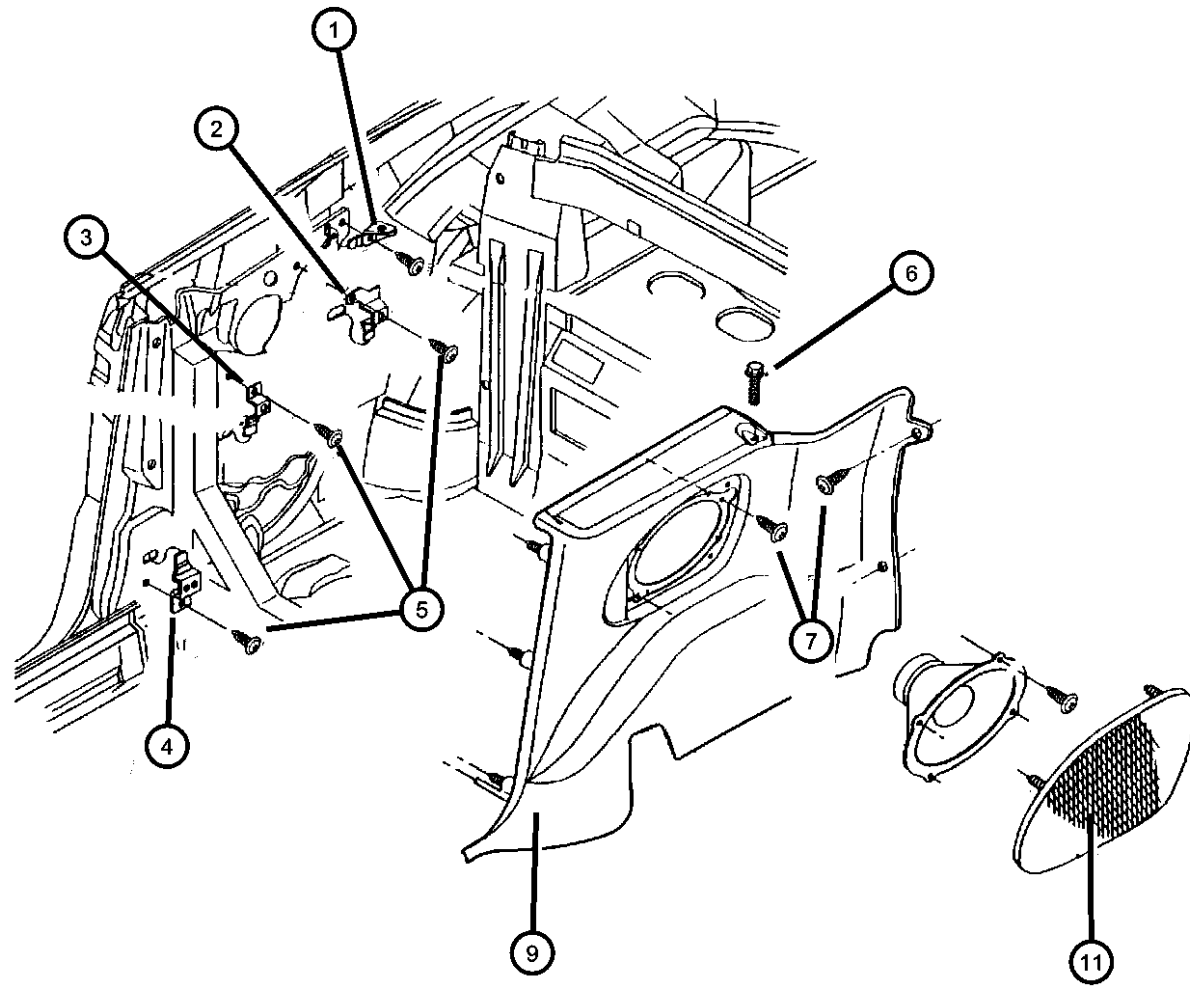

ITEM	PART NUMBER	QTY	LINE	SERIES	BODY	ENGINE	TRANS	TRIM	DESCRIPTION
	0JJ58SJL	1						*00	Silverfern, Right
	0JJ58SK5	1						*00	Tan, Right
	0JJ59SJL	1						*00	Silverfern, Left
	0JJ59SK5	1						*00	Tan, Left

SEBRING JX, SEBRING JXI (JX)
 SERIES LINE
 H = HIGHLINE C = CHRYSLER
 P = PREMIUM

BODY
 27 = 2-DR CONVERTIBLE

ENGINE
 ECB = 2.0L 4 Cyl SOHC 16V SMPI Engine
 EDZ = 2.4L 4 Cyl DOHC 16V SMPI Engine
 EEB = 2.5L V6 SOHC 24V SMPI Engine

TRANSMISSION
 DG0 = All Automatic Transmissions
 DBB = All Manual Transmissions
 DD4 = 5-Speed Perf. Manual Transmission
 DGL = 4-Speed Automatic Transmission

AR = use ase required - = Non illustrated part

1997 JX

Carpet
Figure IJX-310

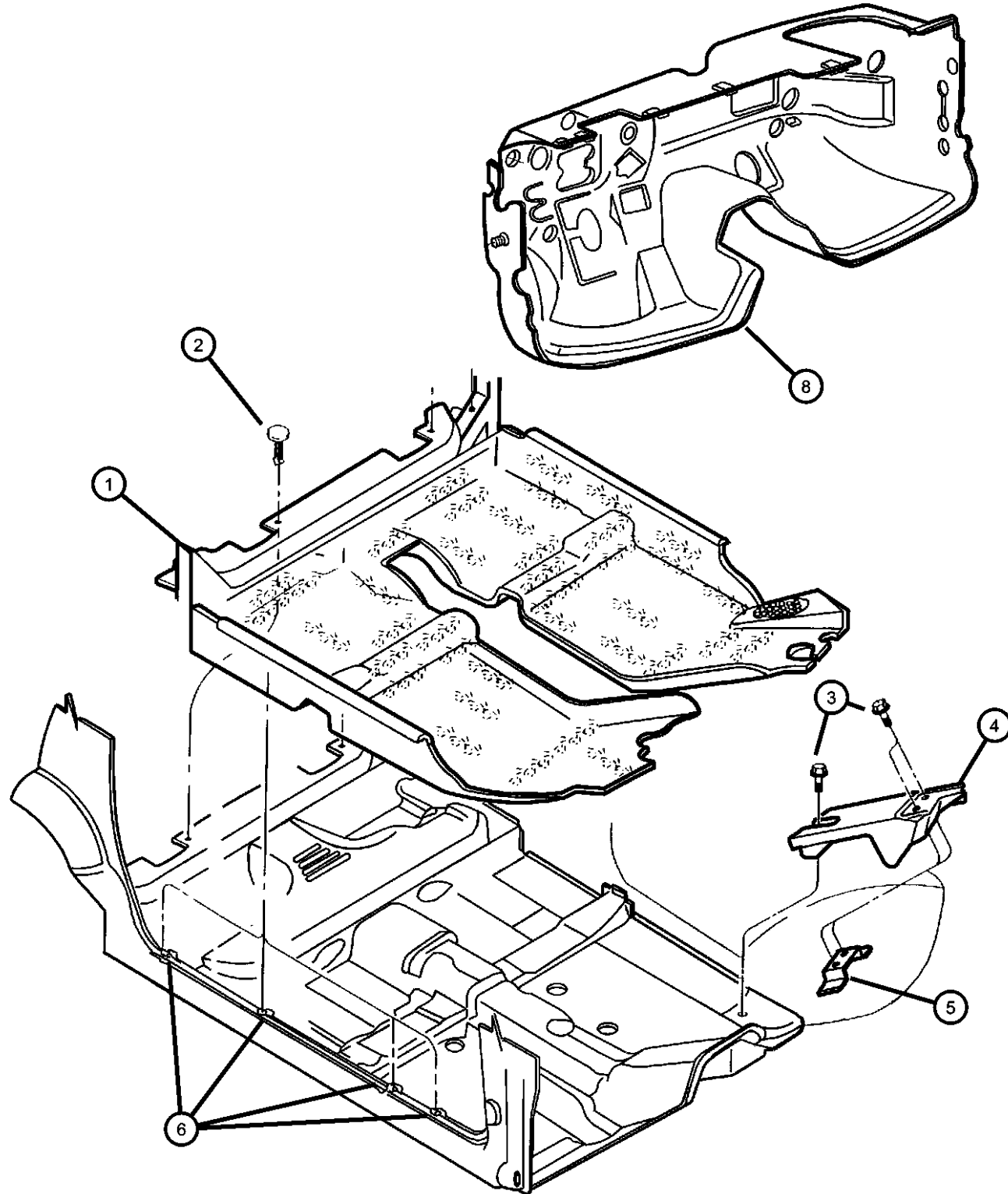

ITEM	PART NUMBER	QTY	LINE	SERIES	BODY	ENGINE	TRANS	TRIM	DESCRIPTION
1	0HZ74SC8	1						*00	CARPET, Floor Gray
	0HZ74SJL	1						*00	Silverfern
	0HZ74SK5	1						*00	Tan
2	0HZ74SK5	1							RETAINER, Floor Carpet or Mat, (.440x.925), (NOT SERVICED),
3	06033581	2							SCREW, Hex Flange Head, .25-14x.875
4	04628219	1							SUPPORT, Footrest, Footrest
5	04628219	1							BRACKET, Serviced With Item 4, (NOT SERVICED)
6	04647926	8							CLIP, Scuff Plate, Scuff Plate Attaching
-7	04647926	8							MAT KIT, Floor, See Accessory Catalog, (NOT SERVICED)
8	04647194	1	C				27		SILENCER, Dash Panel
-9	J3081054	3							CLIP, Silencer

SEBRING JX, SEBRING JXI (JX)
SERIES LINE
H = HIGHLINE C = CHRYSLER
P = PREMIUM

BODY
27 = 2-DR CONVERTIBLE

ENGINE
ECB = 2.0L 4 Cyl SOHC 16V
SMPI Engine
EDZ = 2.4L 4 Cyl DOHC 16V
SMPI Engine
EEB = 2.5L V6 SOHC 24V
SMPI Engine

TRANSMISSION
DG0 = All Automatic Transmissions
DBB = All Manual Transmissions
DD4 = 5-Speed Perf. Manual
Transmission
DGL = 4-Speed Automatic
Transmission

AR = use ase required - = Non illustrated part

1997 JX

**Luggage Compartment
Figure IJX-315**

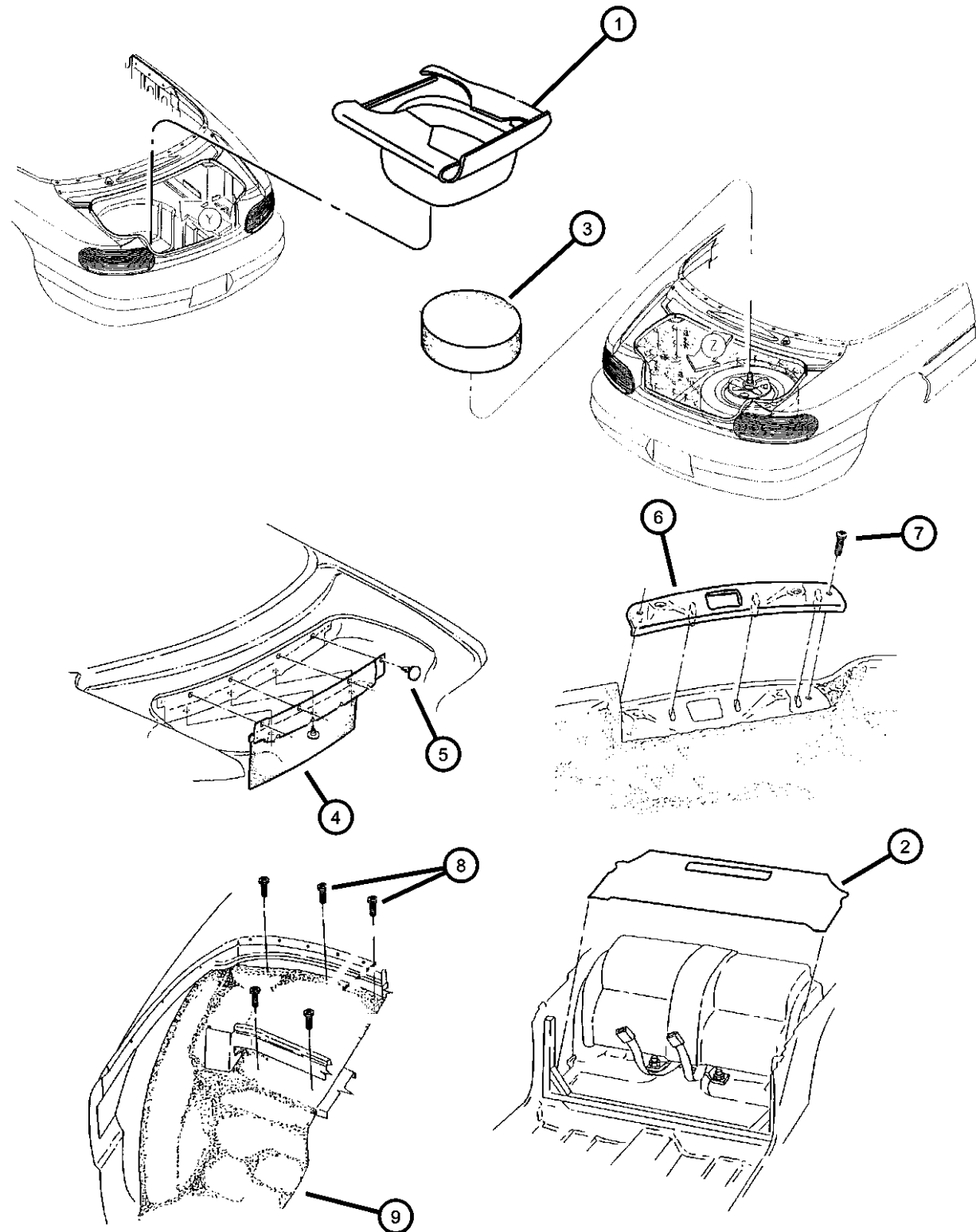

ITEM	PART NUMBER	QTY	LINE	SERIES	BODY	ENGINE	TRANS	TRIM	DESCRIPTION
1	0QN32TSB	1						*00	CARPET, Luggage Compartment Charcoal, (Use Up To 5-28-97)
	0QN32TSBAB	1						*00	Charcoal, (Use After 5-28-97)
2	04665971	1							SILENCER, Slingwell, Topwell Under Rear Seat
3	0LH39SSB	1						*00	COVER, Spare Tire Charcoal, (Use Up To 5-28-97)
	0LH39HSBAB	1						*00	Charcoal, (Use After 5-28-97)
4	0MF84SSB	1						*00	CARPET, Rear Bulkhead Charcoal, (Use Up To 5-28-97)
	0MF84SSBAB	1						*00	Charcoal, (Use After 5-28-97)
5	06030441	5							PIN, Retainer, Push Luggage Compartment
6	0JV91SAZ	1						*00	PANEL, Luggage Compartment Side, Agate
7	06032723	4						*00	SCREW, Self Tapping, M4.2x1.69x19.05, Self Piercing PIN, Retainer, Silencer
8	06030441	5							SILENCER, Wheelhouse, Topwell and Wheelhouse
9	04665598	1							LATCH PACKAGE, Decklid, Emergency Kit Trunk Release
-10	05016814AA	1							

SEBRING JX, SEBRING JXI (JX)
 SERIES LINE
 H = HIGHLINE C = CHRYSLER
 P = PREMIUM

BODY
 27 = 2-DR CONVERTIBLE

ENGINE
 ECB = 2.0L 4 Cyl SOHC 16V
 SMPI Engine
 EDZ = 2.4L 4 Cyl DOHC 16V
 SMPI Engine
 EEB = 2.5L V6 SOHC 24V
 SMPI Engine

TRANSMISSION
 DG0 = All Automatic Transmissions
 DBB = All Manual Transmissions
 DD4 = 5-Speed Perf. Manual
 Transmission
 DGL = 4-Speed Automatic
 Transmission

AR = use ase required - = Non illustrated part

1997 JX

**Door Panel
Figure IJX-410**

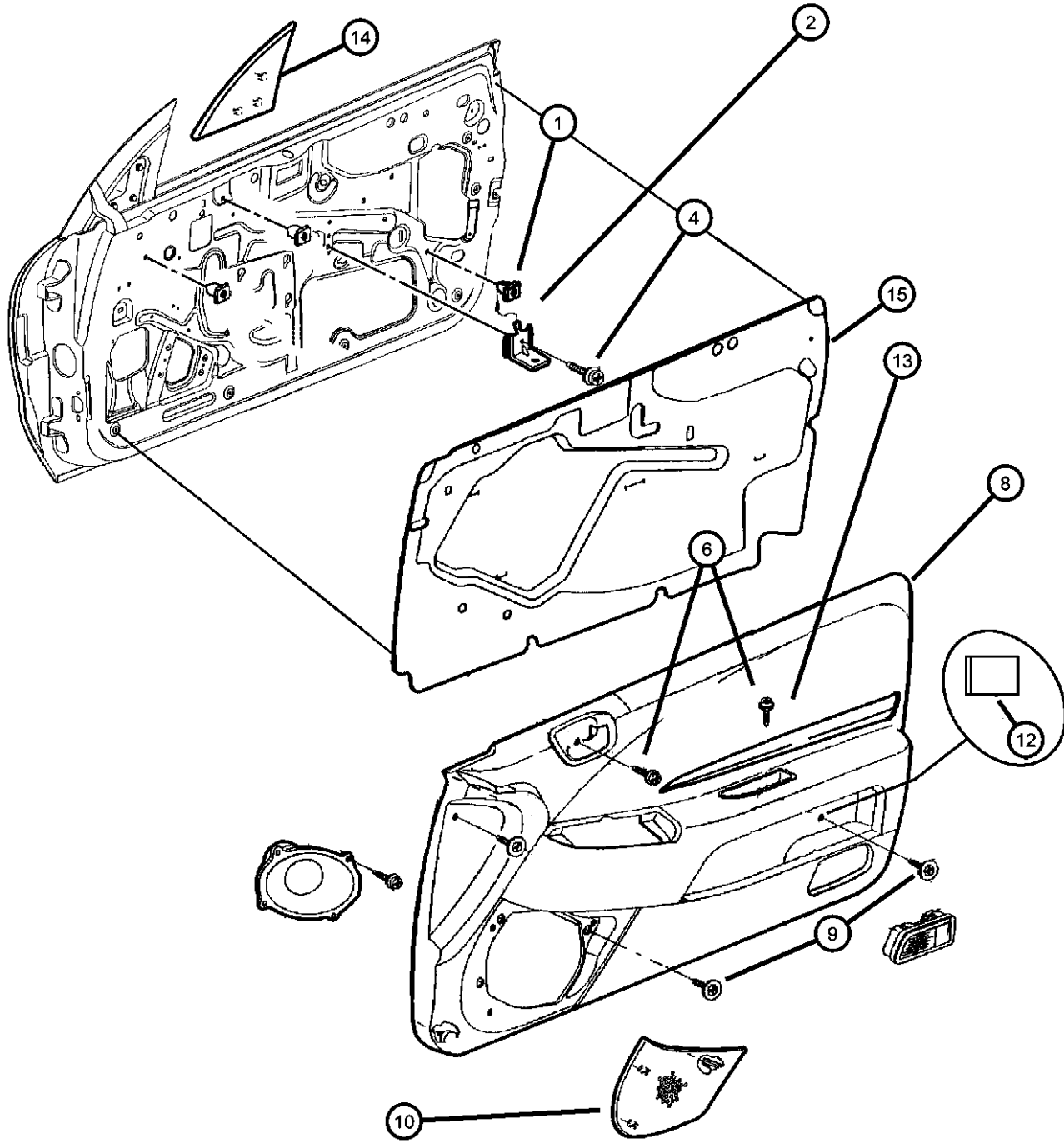

ITEM	PART NUMBER	QTY	LINE	SERIES	BODY	ENGINE	TRANS	TRIM	DESCRIPTION
1	05016814AA	1							NUT, Plastic Snap-in, (NOT SERVICED)
2	04665756	2							BRACKET, Door Pull Cup, Door Trim Pull Cup Attaching
-3									FASTENER, Door Trim Panel
	06503204	1						*D7	
		1						*D8	
		1						*X7	
		1			P			*RL	
4		1							SCREW, Bracket To Door (.190-16x.750), (NOT SERVICED)
-5	06035211	4							NUT, Snap In
6	06035211	4							SCREW, Door Panel Attaching (.190-16x0750), (NOT SERVICED)
-7	06032650	9							SCREW AND WASHER, Tapping, .164-15x.50, Woodgrain Molding and Map Pocket To Door Panel
8									PANEL, Door Trim Front
	0PU541C3AB	1						*D7	
		1						*D8	Mist Gray, Right
	0PU541JKAB	1						*D7	Silverfern, Right
		1						*D8	Silverfern, Right
	0PU541WAAB	1						*D8	White/Agate, Right
	0PU54RK5AB	1						*D7	Tan, Right
		1						*D8	Tan, Right
	0PU551C3AB	1						*D7	Mist Gray, Left
		1						*D8	Mist Gray, Left
	0PU551JKAB	1						*D7	Silverfern, Left
		1						*D8	Silverfern, Left
	0PU551WAAB	1						*D8	White/Agate, Left
	0PU55RK5AB	1						*D7	Tan, Left
		1						*D8	Tan, Left
	0PU681C3AB	1						*X7	Mist Gray, Right
		1						*RL	Mist Gray, Right
	0PU681JKAB	1						*X7	Silverfern, Right
		1						*RL	Silverfern, Right
	0PU68RK5AB	1						*X7	Tan, Right

SEBRING JX, SEBRING JXI (JX)
 SERIES LINE
 H = HIGHLINE C = CHRYSLER
 P = PREMIUM

BODY
 27 = 2-DR CONVERTIBLE

ENGINE
 ECB = 2.0L 4 Cyl SOHC 16V SMPI Engine
 EDZ = 2.4L 4 Cyl DOHC 16V SMPI Engine
 EEB = 2.5L V6 SOHC 24V SMPI Engine

TRANSMISSION
 DG0 = All Automatic Transmissions
 DBB = All Manual Transmissions
 DD4 = 5-Speed Perf. Manual Transmission
 DGL = 4-Speed Automatic Transmission

AR = use ase required - = Non illustrated part

1997 JX

**Door Panel
Figure IJX-410**

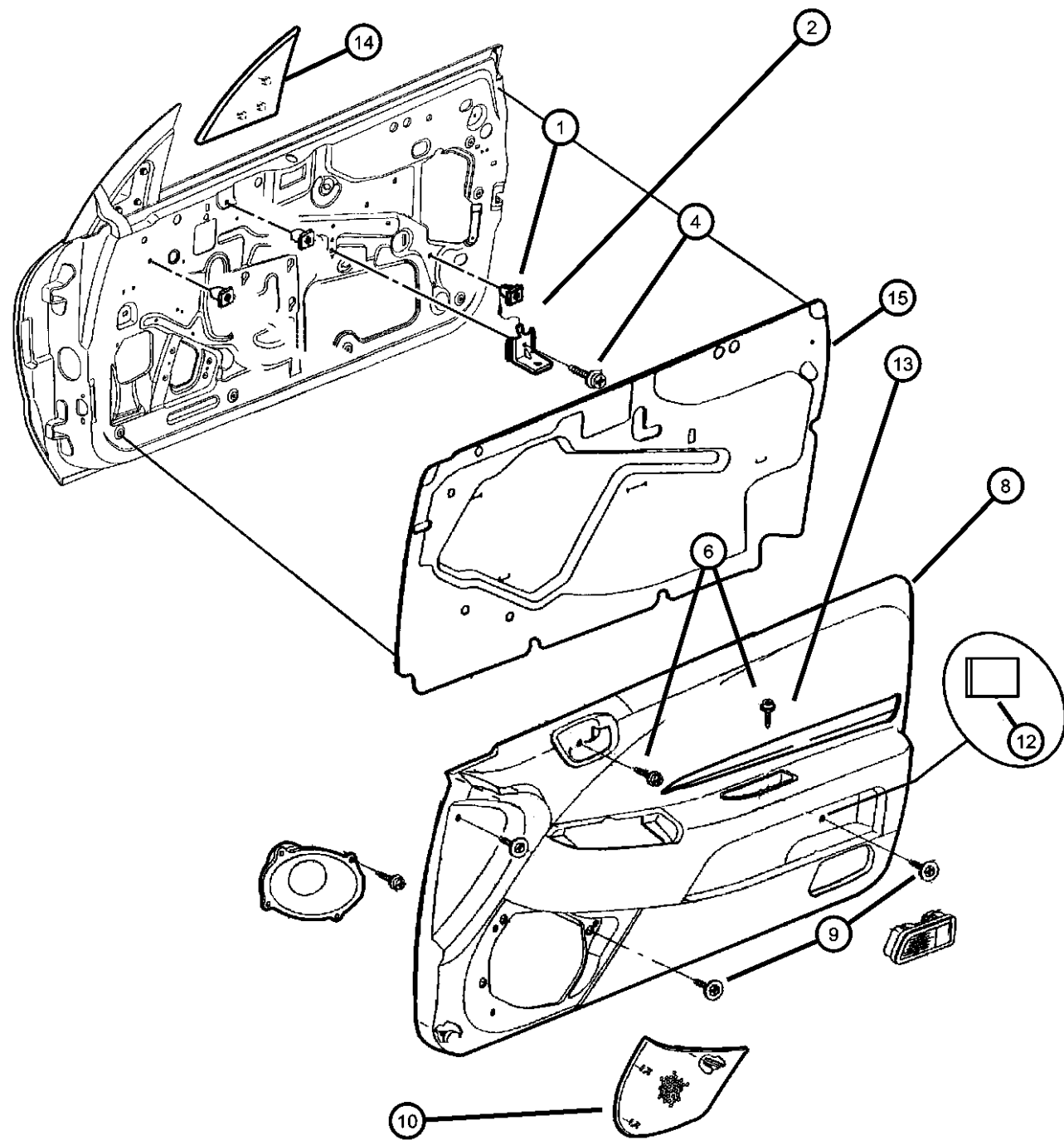

ITEM	PART NUMBER	QTY	LINE	SERIES	BODY	ENGINE	TRANS	TRIM	DESCRIPTION
		1						*RL	Tan, Right
	0PU691C3AB	1						*X7	Mist Gray, Left
		1						*RL	Mist Gray, Left
	0PU691JKAB	1						*X7	Silverfern, Left
		1						*RL	Silverfern, Left
	0PU69RK5AB	1						*X7	Tan, Left
		1						*RL	Tan, Left
9	06035620	4							SCREW AND WASHER
10									GRILLE, Speaker
	0JS62SC8	1						*O0	Gray, With Infinity Speakers, Right
	0JS62S JL	1						*O0	Silverfern, With Infinity Speakers, Right
	0JS62SK5	1						*O0	Tan, With Infinity Speakers, Right
	0JS62TAZ	1						*O0	Agate, With Infinity Speakers, Right
	0JS63SC8	1						*O0	Gray, With Infinity Speakers, Left
	0JS63S JL	1						*O0	Silverfern, With Infinity Speakers, Left
	0JS63SK5	1						*O0	Tan, With Infinity Speakers, Left
	0JS63TAZ	1						*O0	Agate, With Infinity Speakers, Left
	0PR18SC8	1						*O0	Gray, With Speaker System - Six Stereo, Right
	0PR18S JL	1						*O0	Silverfern, With Speaker System - Six Stereo, Right
	0PR18SK5	1						*O0	Tan, With Speaker System - Six Stereo, Right
	0PR18TAZ	1						*O0	Agate, With Speaker System - Six Stereo, Right
	0PR19SC8	1						*O0	Gray, With Speaker System - Six Stereo, Left
	0PR19S JL	1						*O0	Silverfern, With Speaker System - Six Stereo, Left
	0PR19SK5	1						*O0	Tan, With Speaker System - Six Stereo, Left
	0PR19TAZ	1						*O0	Agate, With Speaker System - Six Stereo, Left
-11	06504722	4						*O0	CLIP, Grille to Door Panel

SEBRING JX, SEBRING JXI (JX)
 SERIES LINE
 H = HIGHLINE C = CHRYSLER
 P = PREMIUM

BODY
 27 = 2-DR CONVERTIBLE

ENGINE
 ECB = 2.0L 4 Cyl SOHC 16V SMPI Engine
 EDZ = 2.4L 4 Cyl DOHC 16V SMPI Engine
 EEB = 2.5L V6 SOHC 24V SMPI Engine

TRANSMISSION
 DG0 = All Automatic Transmissions
 DBB = All Manual Transmissions
 DD4 = 5-Speed Perf. Manual Transmission
 DGL = 4-Speed Automatic Transmission

AR = use ase required - = Non illustrated part

1997 JX

**Door Panel
Figure IJX-410**

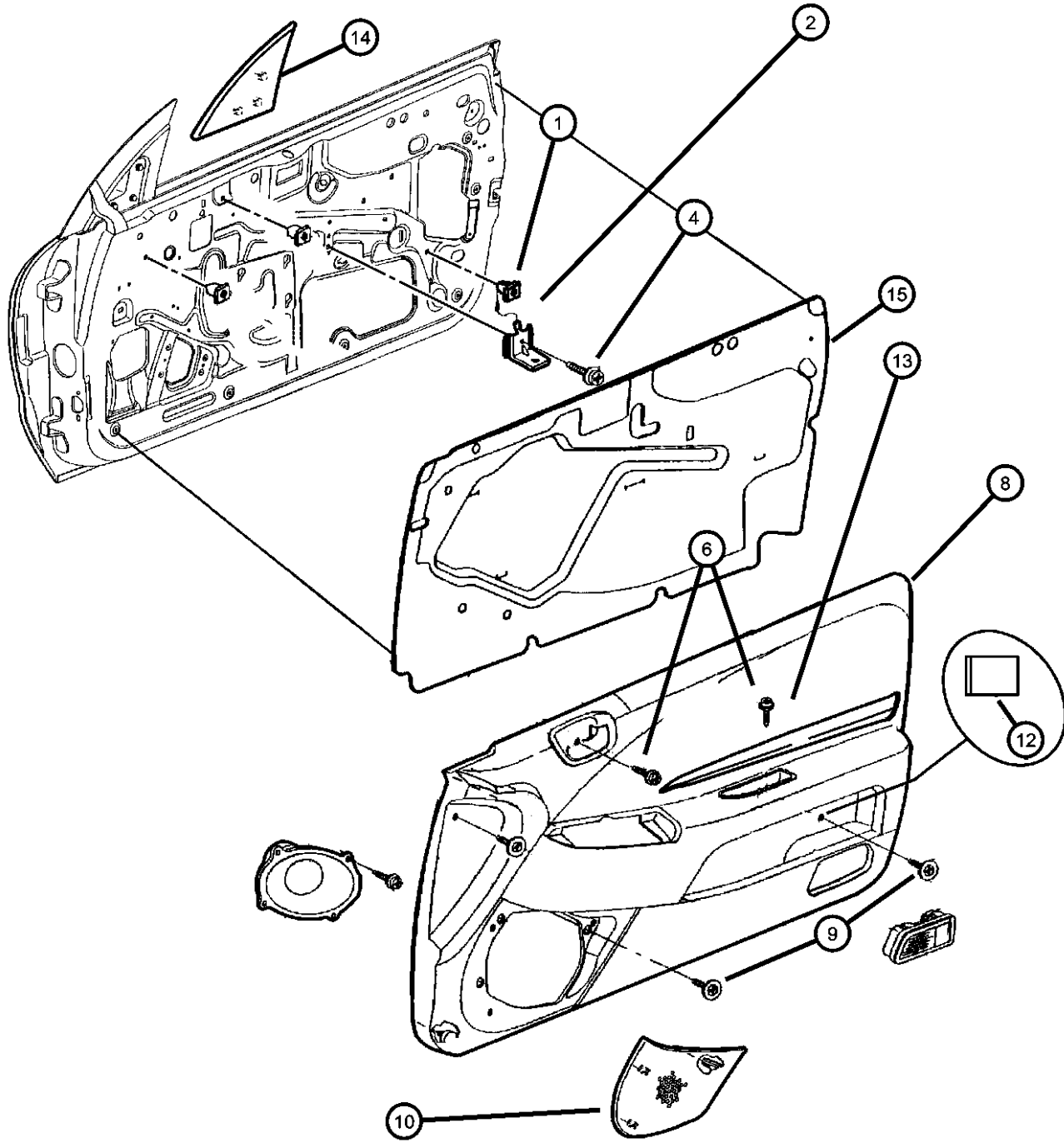

ITEM	PART NUMBER	QTY	LINE	SERIES	BODY	ENGINE	TRANS	TRIM	DESCRIPTION
12									COVER, Door Panel, Attaching Boss, (Goes Behind Map Pocket On Door Panel)
	0PC58SC8	2						*O0	Gray
	0PC58SJL	2						*O0	Silverfern
	0PC58SK5	2						*O0	Tan
	0PC58TAZ	2						*O0	Agate
13									PULL CUP, Front Door Trim Panel
	0JK52SC8	1						*D7	Gray, Right
		1						*D8	Gray, Right
		1						*X7	Gray, Right
		1						*RL	Gray, Right
	0JK52SJL	1						*D7	Silverfern, Right
		1						*X7	Silverfern, Right
		1						*RL	Silverfern, Right
	0JK52SK5	1						*D7	Tan, Right
		1						*D8	Tan, Right
		1						*X7	Tan, Right
		1						*RL	Tan, Right
	0JK53SC8	1						*D7	Gray, Left
		1						*D8	Gray, Left
		1						*X7	Gray, Left
		1						*RL	Gray, Left
	0JK53SJL	1						*D7	Silverfern, Left
		1						*X7	Silverfern, Left
		1						*RL	Silverfern, Left
	0JK53SK5	1						*D7	Tan, Left
		1						*D8	Tan, Left
		1						*X7	Tan, Left
		1						*RL	Tan, Left
14									BEZEL, Front Door Trim Panel
	04665694	1						*X7	Woodgrain, Right
	04665695	1						*X7	Woodgrain, Left
15									WATERDAM, Front Door

SEBRING JX, SEBRING JXI (JX)
 SERIES LINE
 H = HIGHLINE C = CHRYSLER
 P = PREMIUM

BODY
 27 = 2-DR CONVERTIBLE

ENGINE
 ECB = 2.0L 4 Cyl SOHC 16V SMPI Engine
 EDZ = 2.4L 4 Cyl DOHC 16V SMPI Engine
 EEB = 2.5L V6 SOHC 24V SMPI Engine

TRANSMISSION
 DG0 = All Automatic Transmissions
 DBB = All Manual Transmissions
 DD4 = 5-Speed Perf. Manual Transmission
 DGL = 4-Speed Automatic Transmission

AR = use ase required - = Non illustrated part

Door Panel
Figure IJX-410

ITEM	PART NUMBER	QTY	LINE	SERIES	BODY	ENGINE	TRANS	TRIM	DESCRIPTION
------	-------------	-----	------	--------	------	--------	-------	------	-------------

	04724326AB	1							Right
	04724327AB	1							Left

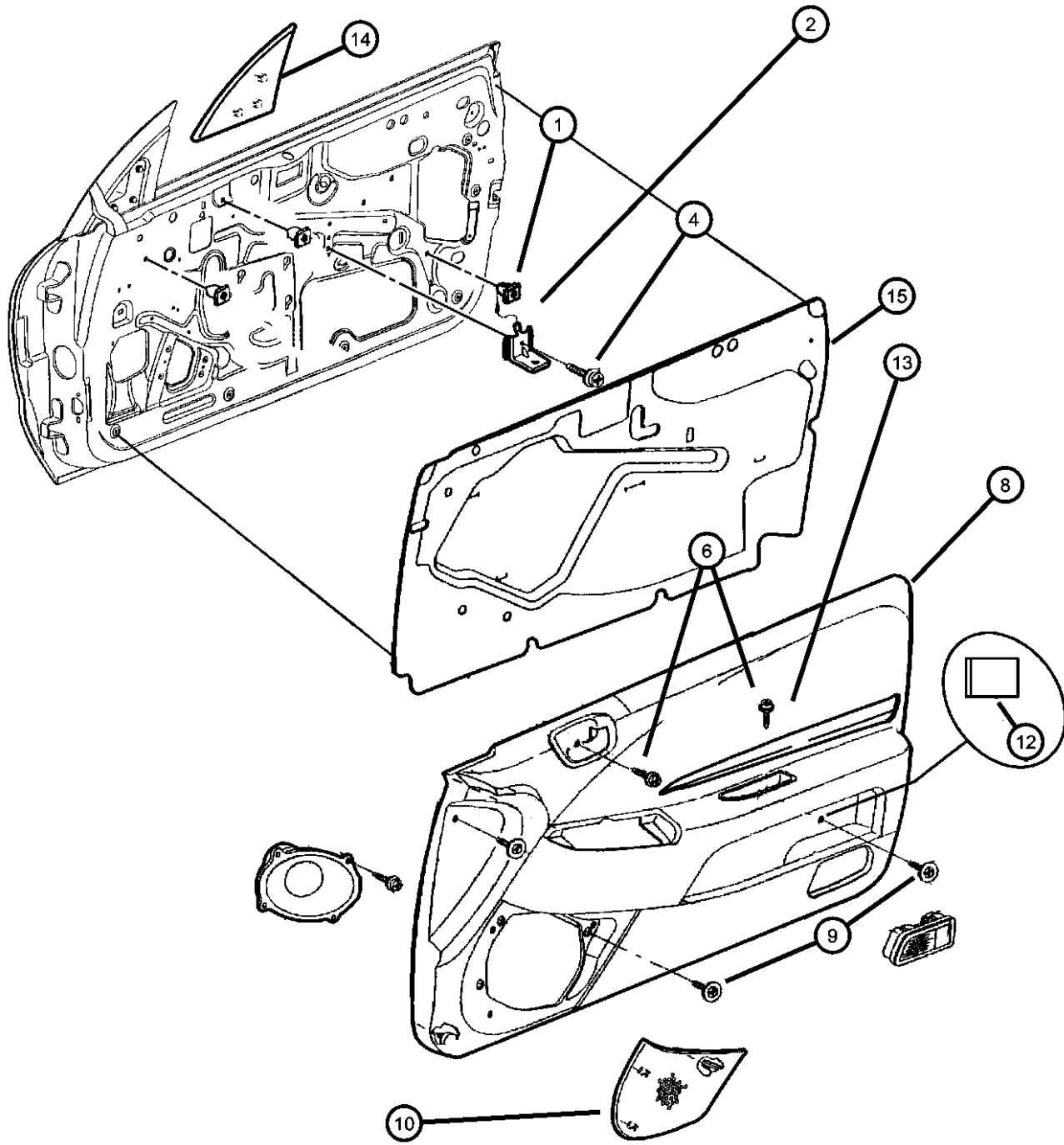

SEBRING JX, SEBRING JXI (JX)
 SERIES LINE
 H = HIGHLINE C = CHRYSLER
 P = PREMIUM

BODY
 27 = 2-DR CONVERTIBLE

ENGINE
 ECB = 2.0L 4 Cyl SOHC 16V SMPI Engine
 EDZ = 2.4L 4 Cyl DOHC 16V SMPI Engine
 EEB = 2.5L V6 SOHC 24V SMPI Engine

TRANSMISSION
 DG0 = All Automatic Transmissions
 DBB = All Manual Transmissions
 DD4 = 5-Speed Perf. Manual Transmission
 DGL = 4-Speed Automatic Transmission

AR = use ase required - = Non illustrated part

1997 JX

**Front Seats Trim Code D7,X7
Figure IJX-510**

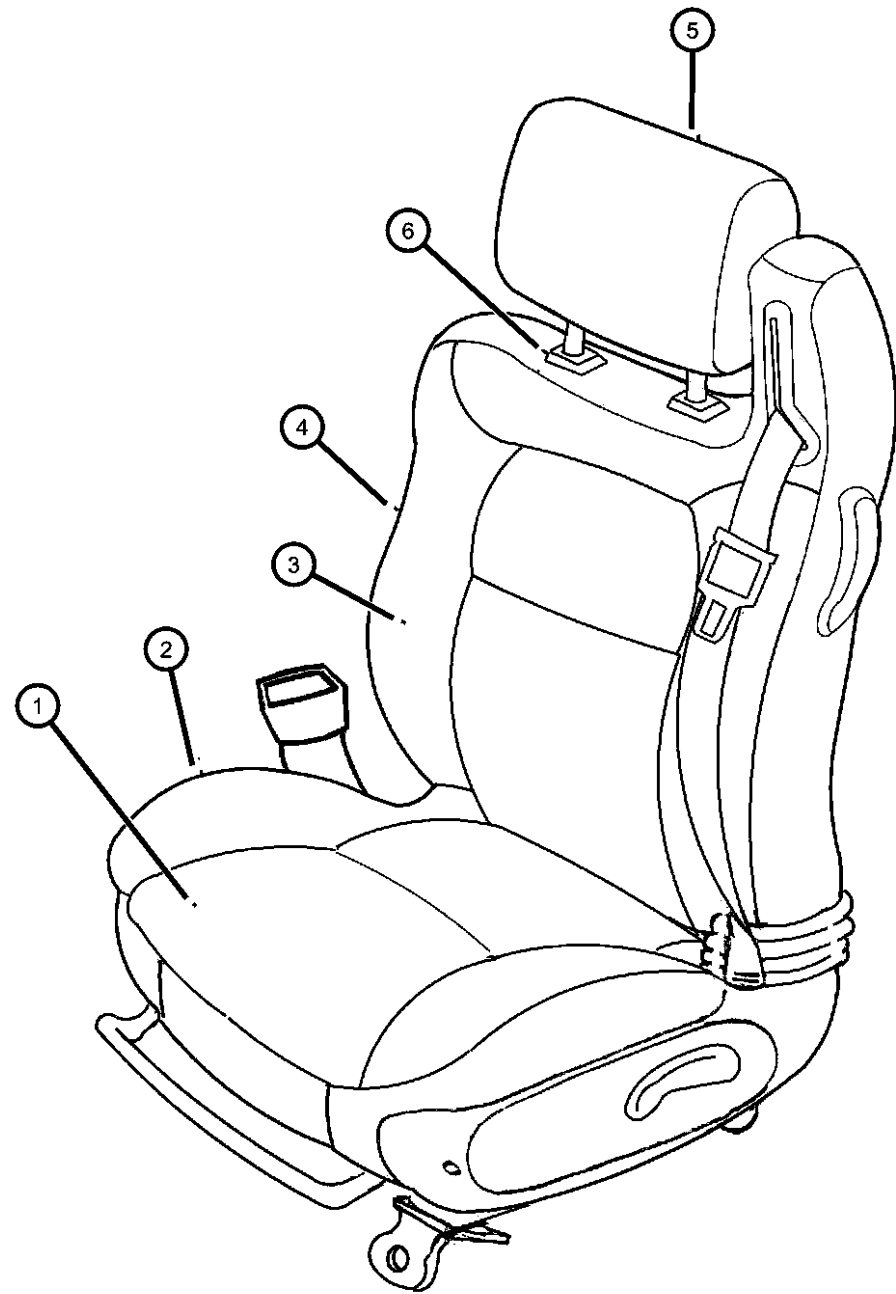

ITEM	PART NUMBER	QTY	LINE	SERIES	BODY	ENGINE	TRANS	TRIM	DESCRIPTION
1									CUSHION, Front Seat
	0PR80SC3	1	C		27			*X7	Mist Gray, Right
		1	C		27			*D7	Mist Gray, Right
	0PR80SJK	1	C		27			*X7	Silverfern, Right
		1	C		27			*D7	Silverfern, Right
	0PR80SK5	1	C		27			*X7	Tan, Right
		1	C		27			*D7	Tan, Right
	0PR81SC3	1	C		27			*X7	Mist Gray, Left
		1	C		27			*D7	Mist Gray, Left
	0PR81SJK	1	C		27			*X7	Silverfern, Left
		1	C		27			*D7	Silverfern, Left
	0PR81SK5	1	C		27			*D7	Tan, Left
		1	C		27			*X7	Tan, Left
2									COVER, Front Seat Cushion
	0PQ87SC3	1	C		27			*D7	Mist Gray, Right & Left
		1	C		27			*X7	Mist Gray, Right & Left
	0PQ87SJK	1	C		27			*D7	Silverfern, Right & Left
		1	C		27			*X7	Silverfern, Right & Left
	0PQ87SK5	1	C		27			*D7	Tan, Right & Left
		1	C		27			*X7	Tan, Right & Left
3									SEAT BACK, Front
	0PR78SC3	1	C		27			*X7	Mist Gray, Right
		1	C		27			*D7	Mist Gray, Right
	0PR78SJK	1	C		27			*X7	Silverfern, Right
		1	C		27			*D7	Silverfern, Right
	0PR78SK5	1	C		27			*D7	Tan, Right
		1	C		27			*X7	Tan, Right
	0PR79SC3	1	C		27			*X7	Mist Gray, Left
		1						*D7	Mist Gray, Left
	0PR79SJK	1	C		27			*X7	Silverfern, Left
		1						*D7	Silverfern, Left
	0PR79SK5	1	C		27			*X7	Tan, Left
		1						*D7	Tan, Left
	0PR96SC3	1						*D7	Mist Gray, European, Right

SEBRING JX, SEBRING JXI (JX)
 SERIES LINE
 H = HIGHLINE C = CHRYSLER
 P = PREMIUM

BODY
 27 = 2-DR CONVERTIBLE

ENGINE
 ECB = 2.0L 4 Cyl SOHC 16V SMPI Engine
 EDZ = 2.4L 4 Cyl DOHC 16V SMPI Engine
 EEB = 2.5L V6 SOHC 24V SMPI Engine

TRANSMISSION
 DG0 = All Automatic Transmissions
 DBB = All Manual Transmissions
 DD4 = 5-Speed Perf. Manual Transmission
 DGL = 4-Speed Automatic Transmission

AR = use ase required - = Non illustrated part

1997 JX

**Front Seats Trim Code D7,X7
Figure IJX-510**

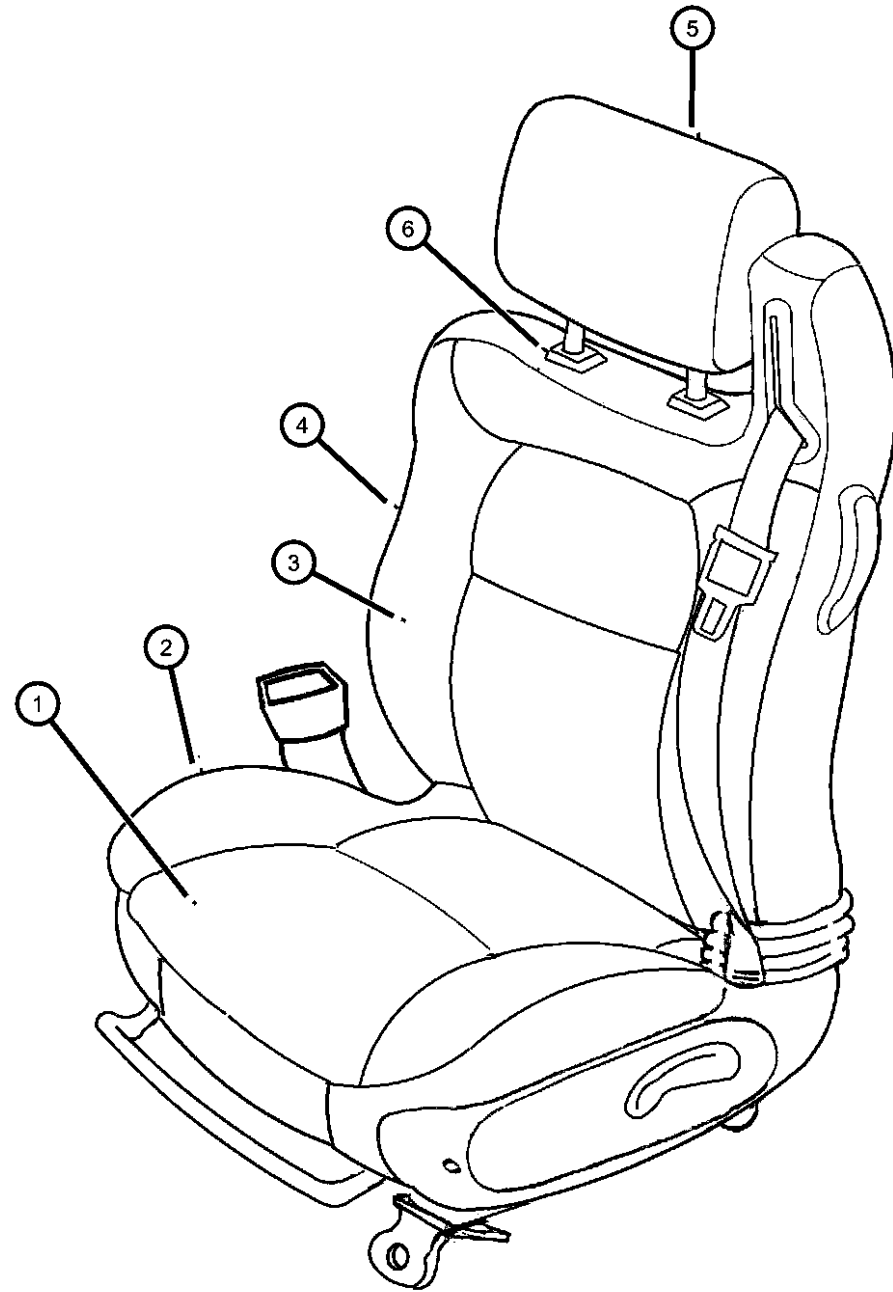

ITEM	PART NUMBER	QTY	LINE	SERIES	BODY	ENGINE	TRANS	TRIM	DESCRIPTION
	0PR96SJK	1						*D7	Silverfern, European, Right
	0PR96SK5	1						*D7	Tan, European, Right
	0PR97SC3	1						*D7	Mist Gray, European, Left
	0PR97SJK	1						*D7	Silverfern, European, Left
	0PR97SK5	1						*D7	Tan, European, Left
4									COVER, Front Seat Back
	0PS00SC3	1	C		27			*X7	Mist Gray, Right
		1	C		27			*D7	Mist Gray, Right
	0PS00SJK	1	C		27			*X7	Silverfern, Right
		1	C		27			*D7	Silverfern, Right
	0PS00SK5	1	C		27			*X7	Tan, Right
		1	C		27			*D7	Tan, Right
	0PS01SC3	1	C		27			*X7	Mist Gray, Left
		1	C		27			*D7	Mist Gray, Left
	0PS01SJK	1	C		27			*X7	Silverfern, Left
		1	C		27			*D7	Silverfern, Left
	0PS01SK5	1	C		27			*X7	Tan, Left
		1	C		27			*D7	Tan, Left
5									HEADREST, Front
	0PQ79SC3	1	C		27			*X7	Mist Gray, Right & Left
		1	C		27			*D7	Mist Gray, Right & Left
	0PQ79SJK	1	C		27			*X7	Silverfern, Right & Left
		1	C		27			*D7	Silverfern, Right & Left
	0PQ79SK5	1	C		27			*X7	Tan, Right & Left
		1	C		27			*D7	Tan, Right & Left
6									SLEEVE, Headrest
	0PS75RC3	1	C		27			*X7	Mist Gray
	0PS75RJK	1	C		27			*X7	Silverfern
		1	C		27			*D7	Silverfern
	0PS75SC3	1	C		27			*D7	Mist Gray
	0PS75SK5	1	C		27			*X7	Tan
		1	C		27			*D7	Tan

SEBRING JX, SEBRING JXI (JX)
 SERIES LINE
 H = HIGHLINE C = CHRYSLER
 P = PREMIUM

BODY
 27 = 2-DR CONVERTIBLE

ENGINE
 ECB = 2.0L 4 Cyl SOHC 16V SMPI Engine
 EDZ = 2.4L 4 Cyl DOHC 16V SMPI Engine
 EEB = 2.5L V6 SOHC 24V SMPI Engine

TRANSMISSION
 DG0 = All Automatic Transmissions
 DBB = All Manual Transmissions
 DD4 = 5-Speed Perf. Manual Transmission
 DGL = 4-Speed Automatic Transmission

AR = use ase required - = Non illustrated part

1997 JX

**Front Seats Trim Code D8
Figure IJX-515**

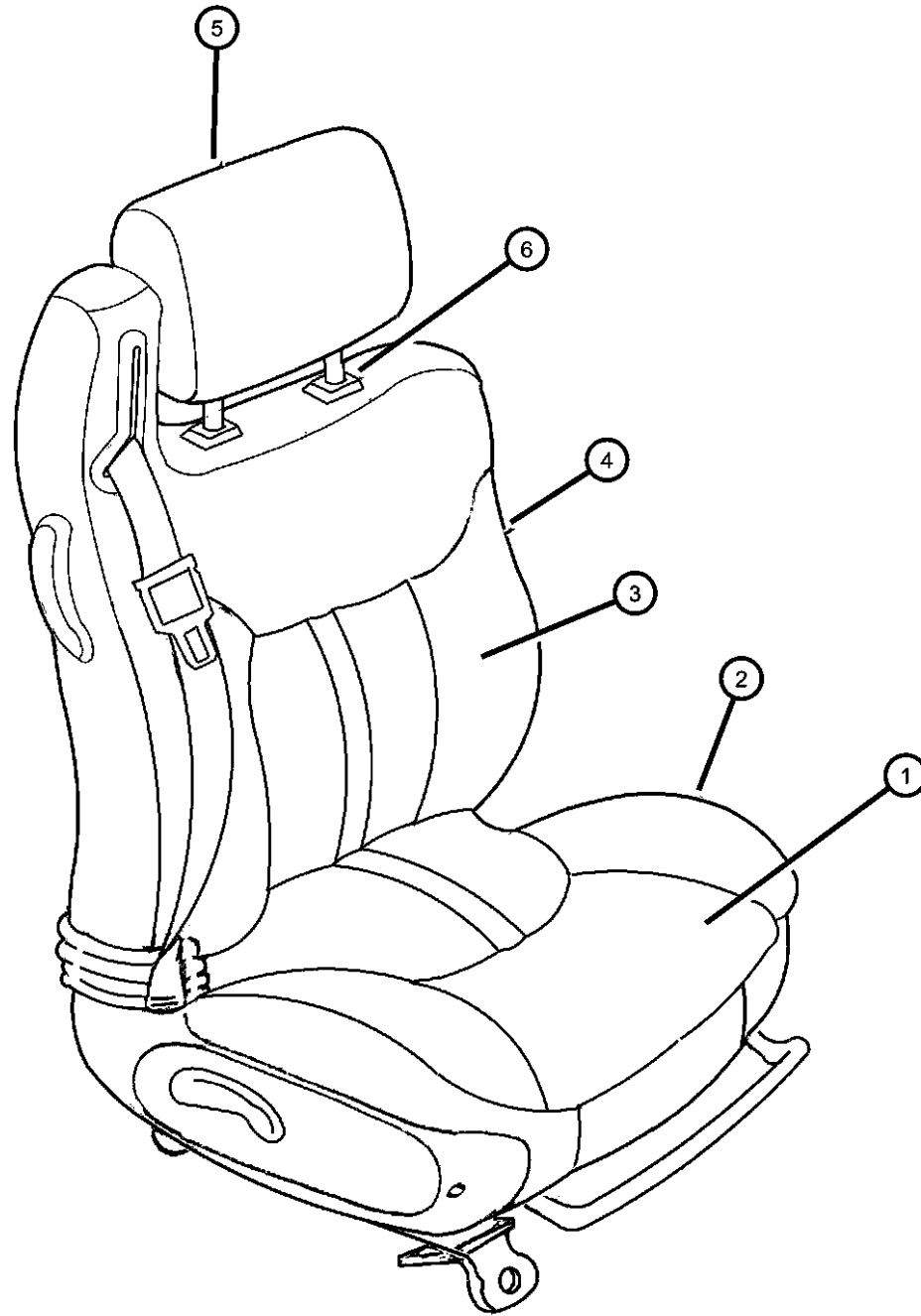

ITEM	PART NUMBER	QTY	LINE	SERIES	BODY	ENGINE	TRANS	TRIM	DESCRIPTION
1	0PR841JK	1						*D8	CUSHION, Front Seat Silverfern, Right
	0PR841WA	1						*D8	White/Agate, Right
	0PR84SC3	1						*D8	Mist Gray, Right
	0PR84SK5	1						*D8	Tan, Right
	0PR851JK	1						*D8	Silverfern, Left
	0PR851WA	1						*D8	White/Agate, Left
	0PR85SC3	1						*D8	Mist Gray, Left
	0PR85SK5	1						*D8	Tan, Left
2	0PS021JK	1						*D8	COVER, Front Seat Cushion Silverfern, Right & Left
	0PS021WA	1						*D8	White/Agate, Right & Left
	0PS02SC3	1						*D8	Mist Gray, Right & Left
	0PS02SK5	1						*D8	Tan, Right & Left
3	0JJ881C3	1						*D8	SEAT BACK, Front Mist Gray, Left
	0JJ881JK	1						*D8	Silverfern, Left
	0JJ881K5	1						*D8	Tan, Left
	0JJ881WA	1						*D8	White/Agate, Left
	0PR861JK	1						*D8	Silverfern, Right
	0PR861WA	1						*D8	White/Agate, Right
	0PR86SC3	1						*D8	Mist Gray, Right
	0PR86SK5	1						*D8	Tan, Right
4	0JJ971C3	1						*D8	COVER, Front Seat Back Mist Gray, Left
	0JJ971JK	1						*D8	Silverfern, Left
	0JJ971K5	1						*D8	Tan, Left
	0JJ971WA	1						*D8	White/Agate, Left
	0PS041JK	1						*D8	Silverfern, Right
	0PS041WA	1						*D8	White/Agate, Right
	0PS04SC3	1						*D8	Mist Gray, Right
	0PS04SK5	1						*D8	Tan, Right
5	0PR83SC3	1						*D8	HEADREST, Front Mist Gray, Right & Left

SEBRING JX, SEBRING JXI (JX)
 SERIES LINE
 H = HIGHLINE C = CHRYSLER
 P = PREMIUM

BODY
 27 = 2-DR CONVERTIBLE

ENGINE
 ECB = 2.0L 4 Cyl SOHC 16V SMPI Engine
 EDZ = 2.4L 4 Cyl DOHC 16V SMPI Engine
 EEB = 2.5L V6 SOHC 24V SMPI Engine

TRANSMISSION
 DG0 = All Automatic Transmissions
 DBB = All Manual Transmissions
 DD4 = 5-Speed Perf. Manual Transmission
 DGL = 4-Speed Automatic Transmission

AR = use ase required - = Non illustrated part

1997 JX

Front Seats Trim Code D8
Figure IJX-515

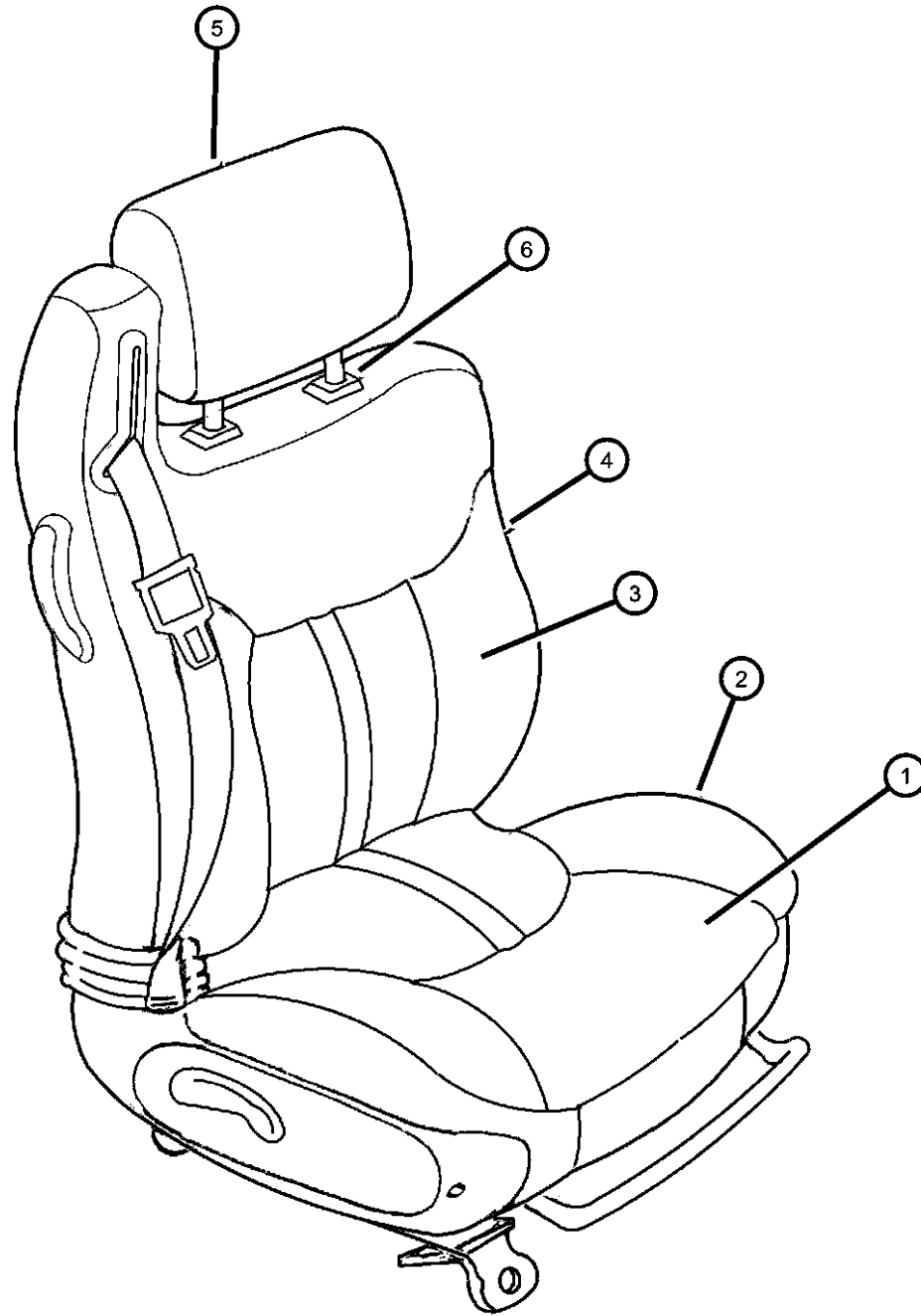

ITEM	PART NUMBER	QTY	LINE	SERIES	BODY	ENGINE	TRANS	TRIM	DESCRIPTION
	0PR83SK5	1						*D8	Tan, Right & Left
	0PR831JK	1						*D8	Silverfern, Right & Left
	0PR831K5	1						*D8	White/Agate, Right & Left
6									SLEEVE, Headrest
	0PS751WA	1						*D8	White/Agate, Right & Left
	0PS75RC3	1	C		27			*RL	Mist Gray, Right & Left
	0PS75RJK	1	C		27			*D7	Silverfern, Right & Left
	0PS75SK5	1	C		27			*RL	Tan, Right & Left

SEBRING JX, SEBRING JXI (JX)
 SERIES LINE
 H = HIGHLINE C = CHRYSLER
 P = PREMIUM

BODY
 27 = 2-DR CONVERTIBLE

ENGINE
 ECB = 2.0L 4 Cyl SOHC 16V SMPI Engine
 EDZ = 2.4L 4 Cyl DOHC 16V SMPI Engine
 EEB = 2.5L V6 SOHC 24V SMPI Engine

TRANSMISSION
 DG0 = All Automatic Transmissions
 DBB = All Manual Transmissions
 DD4 = 5-Speed Perf. Manual Transmission
 DGL = 4-Speed Automatic Transmission

AR = use ase required - = Non illustrated part

1997 JX

Front Seats Trim Code RL
Figure IJX-520

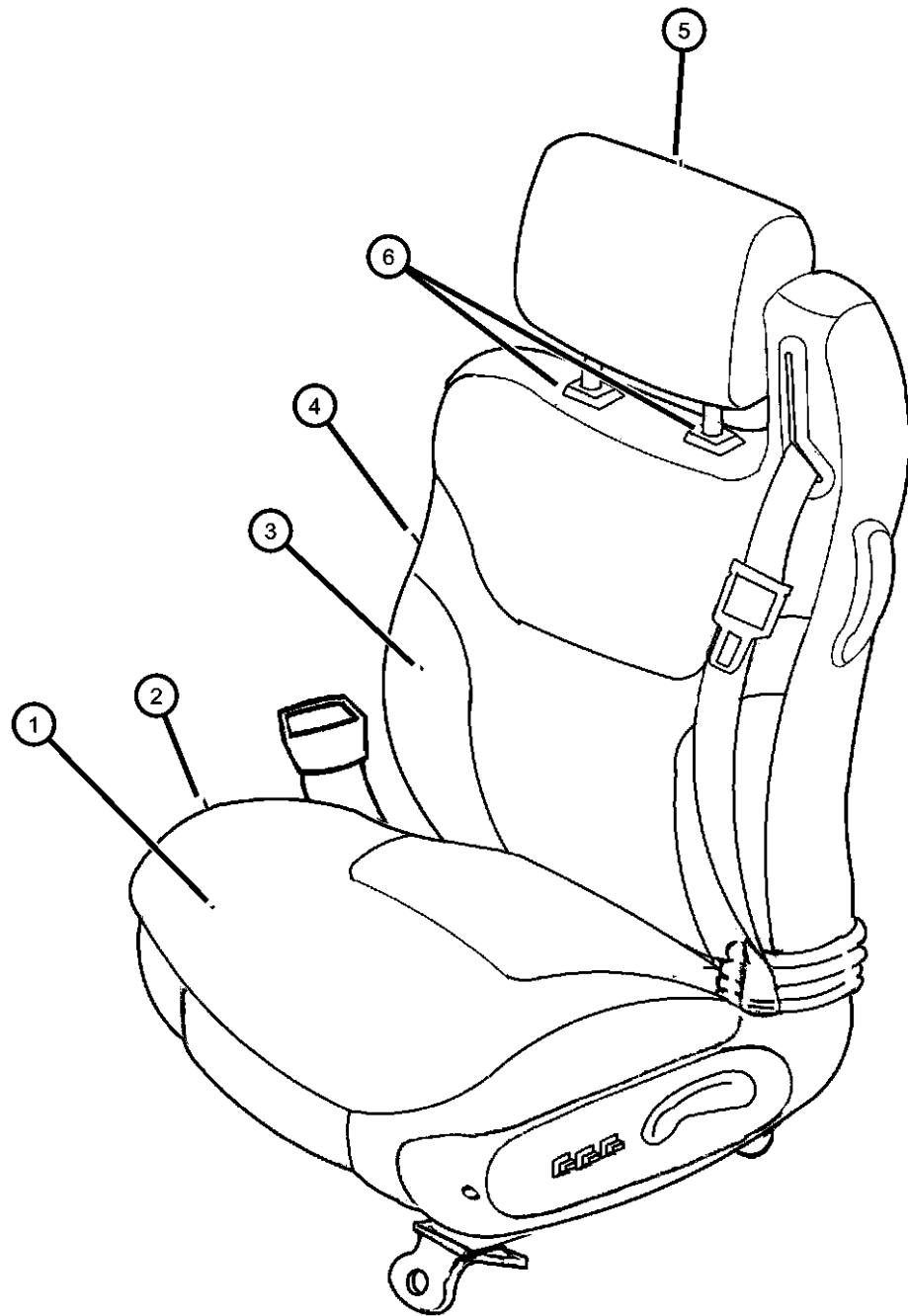

ITEM	PART NUMBER	QTY	LINE	SERIES	BODY	ENGINE	TRANS	TRIM	DESCRIPTION
1	0PR90SC1	1						*RL	CUSHION, Front Seat Mist Gray, Right
	0PR90SJJ	1						*RL	Silverfern, Right
	0PR90SK5	1						*RL	Tan, Right
	0PR91SC1	1						*RL	Mist Gray, Left
	0PR91SJJ	1						*RL	Silverfern, Left
	0PR91SK5	1						*RL	Tan, Left
2	0PS03SC1	1						*RL	COVER, Front Seat Cushion Mist Gray, Right & Left
	0PS03SJJ	1						*RL	Silverfern, Right & Left
	0PS03SK5	1						*RL	Tan, Right & Left
3	0PR92SC1	1						*RL	SEAT BACK, Front Mist Gray, Right
	0PR92SJJ	1						*RL	Silverfern, Right
	0PR92SK5	1						*RL	Tan, Right
	0PR93SC1	1						*RL	Mist Gray, Left
	0PR93SJJ	1						*RL	Silverfern, Left
	0PR93SK5	1						*RL	Tan, Left
	0PR98SC1	1						*RL	Mist Gray, European, Right
	0PR98SJJ	1						*RL	Silverfern, European, Right
	0PR98SK5	1						*RL	Tan, European, Right
	0PR99SC1	1						*RL	Mist Gray, European, Left
	0PR99SJJ	1						*RL	Silverfern, European, Left
	0PR99SK5	1						*RL	Tan, European, Left
4	0PS06SC1	1						*RL	COVER, Front Seat Back Mist Gray, Right
	0PS06SJJ	1						*RL	Silverfern, Right
	0PS06SK5	1						*RL	Tan, Right
	0PS07SC1	1						*RL	Mist Gray, Left
	0PS07SJJ	1						*RL	Silverfern, Left
	0PS07SK5	1						*RL	Tan, Left
5	0PR89SC1	2						*RL	HEADREST, Front Mist Gray
	0PR89SJJ	2						*RL	Silverfern

SEBRING JX, SEBRING JXI (JX)
 SERIES LINE
 H = HIGHLINE C = CHRYSLER
 P = PREMIUM

BODY
 27 = 2-DR CONVERTIBLE

ENGINE
 ECB = 2.0L 4 Cyl SOHC 16V SMPI Engine
 EDZ = 2.4L 4 Cyl DOHC 16V SMPI Engine
 EEB = 2.5L V6 SOHC 24V SMPI Engine

TRANSMISSION
 DG0 = All Automatic Transmissions
 DBB = All Manual Transmissions
 DD4 = 5-Speed Perf. Manual Transmission
 DGL = 4-Speed Automatic Transmission

AR = use ase required - = Non illustrated part

1997 JX

Front Seats Trim Code RL
Figure IJX-520

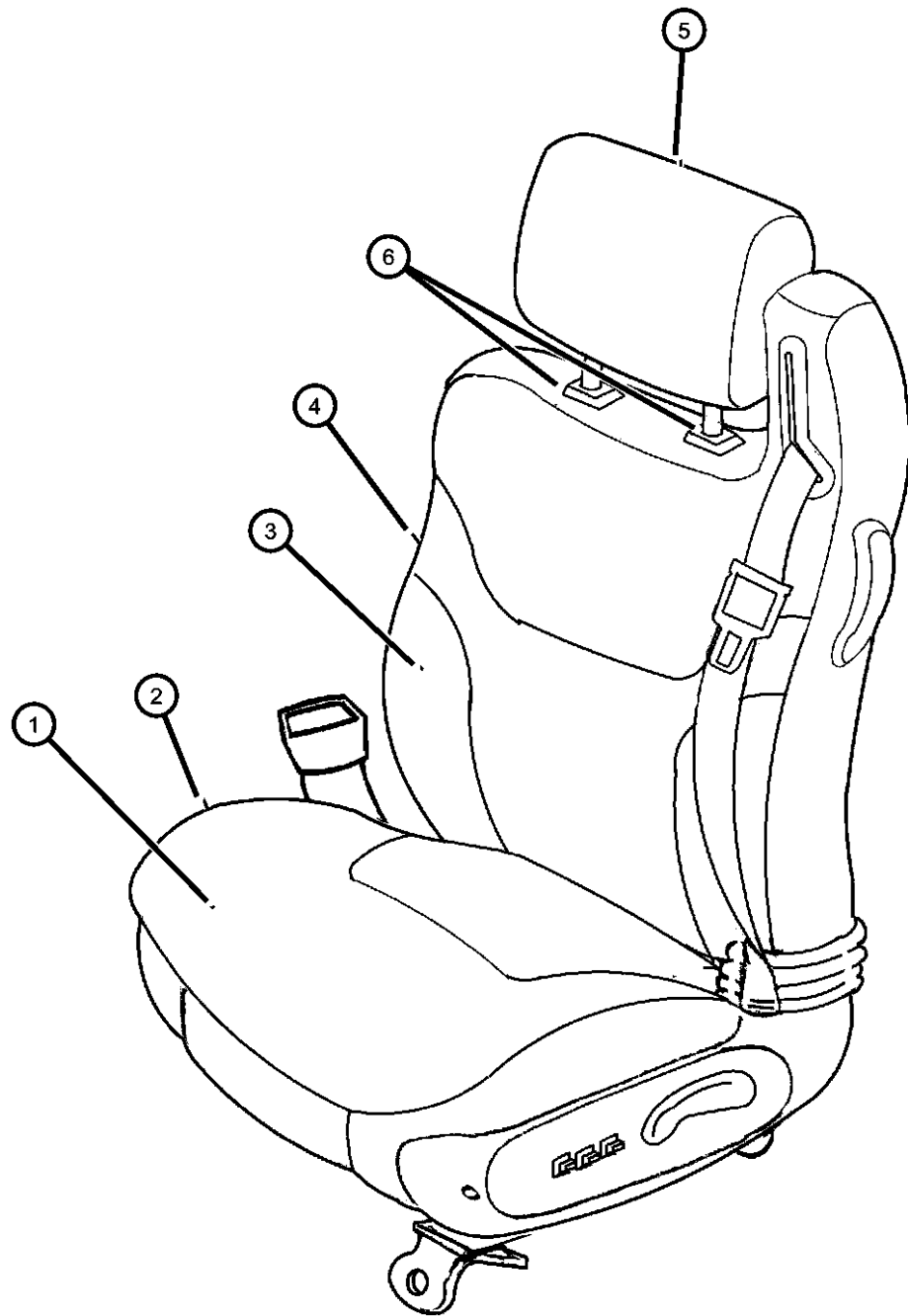

ITEM	PART NUMBER	QTY	LINE	SERIES	BODY	ENGINE	TRANS	TRIM	DESCRIPTION
	0PR89SK5	2						*RL	Tan
6									SLEEVE, Headrest
	0PS75RC3	1	C		27			*RL	Mist Gray, Right & Left
	0PS75RJK	1	C		27			*RL	Silverfern, Right & Left
	0PS75SK5	1	C		27			*RL	Tan, Right & Left

SEBRING JX, SEBRING JXI (JX)
 SERIES LINE
 H = HIGHLINE C = CHRYSLER
 P = PREMIUM

BODY
 27 = 2-DR CONVERTIBLE

ENGINE
 ECB = 2.0L 4 Cyl SOHC 16V SMPI Engine
 EDZ = 2.4L 4 Cyl DOHC 16V SMPI Engine
 EEB = 2.5L V6 SOHC 24V SMPI Engine

TRANSMISSION
 DG0 = All Automatic Transmissions
 DBB = All Manual Transmissions
 DD4 = 5-Speed Perf. Manual Transmission
 DGL = 4-Speed Automatic Transmission

AR = use ase required - = Non illustrated part

Rear Seats Trim Code D7,X7
Figure IJX-610

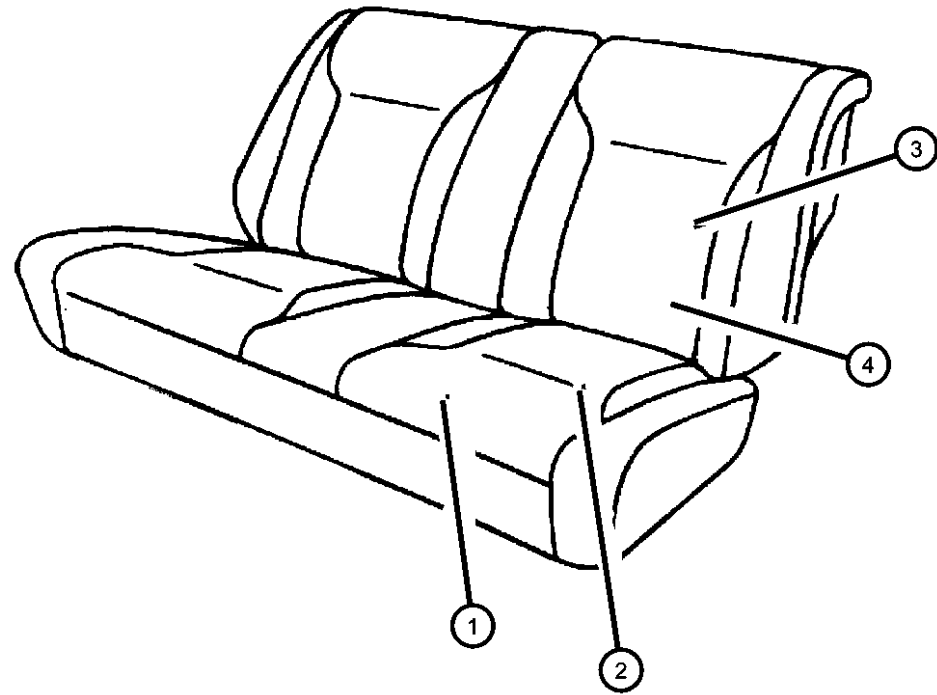

ITEM	PART NUMBER	QTY	LINE	SERIES	BODY	ENGINE	TRANS	TRIM	DESCRIPTION
1									CUSHION, Rear Seat
	0PQ90SC3	1	C		27			*X7	Mist Gray
		1	C		27			*D7	Mist Gray
	0PQ90SJK	1	C		27			*X7	Silverfern
		1	C		27			*D7	Silverfern
	0PQ90SK5	1	C		27			*X7	Tan
		1	C		27			*D7	Tan
2									COVER, Rear Seat Cushion
	0PQ91SC3	1	C		27			*X7	Mist Gray
		1	C		27			*D7	Mist Gray
	0PQ91SJK	1	C		27			*X7	Silverfern
		1	C		27			*D7	Silverfern
	0PQ91SK5	1	C		27			*X7	Tan
		1	C		27			*D7	Tan
3									SEAT BACK, Rear
	0PQ88SC3	1	C		27			*X7	Mist Gray
		1	C		27			*D7	Mist Gray
	0PQ88SJK	1	C		27			*X7	Silverfern
		1	C		27			*D7	Silverfern
	0PQ88SK5	1	C		27			*X7	Tan
		1	C		27			*D7	Tan
4									COVER, Rear Seat Back
	0PQ89SC3	1	C		27			*X7	Mist Gray
		1	C		27			*D7	Mist Gray
	0PQ89SJK	1	C		27			*X7	Silverfern
		1	C		27			*D7	Silverfern
	0PQ89SK5	1	C		27			*X7	Tan
		1	C		27			*D7	Tan

SEBRING JX, SEBRING JXI (JX)
 SERIES LINE
 H = HIGHLINE C = CHRYSLER
 P = PREMIUM

BODY
 27 = 2-DR CONVERTIBLE

ENGINE
 ECB = 2.0L 4 Cyl SOHC 16V SMPI Engine
 EDZ = 2.4L 4 Cyl DOHC 16V SMPI Engine
 EEB = 2.5L V6 SOHC 24V SMPI Engine

TRANSMISSION
 DG0 = All Automatic Transmissions
 DBB = All Manual Transmissions
 DD4 = 5-Speed Perf. Manual Transmission
 DGL = 4-Speed Automatic Transmission

AR = use ase required - = Non illustrated part

1997 JX

**Rear Seats Trim Code D8
Figure IJX-615**

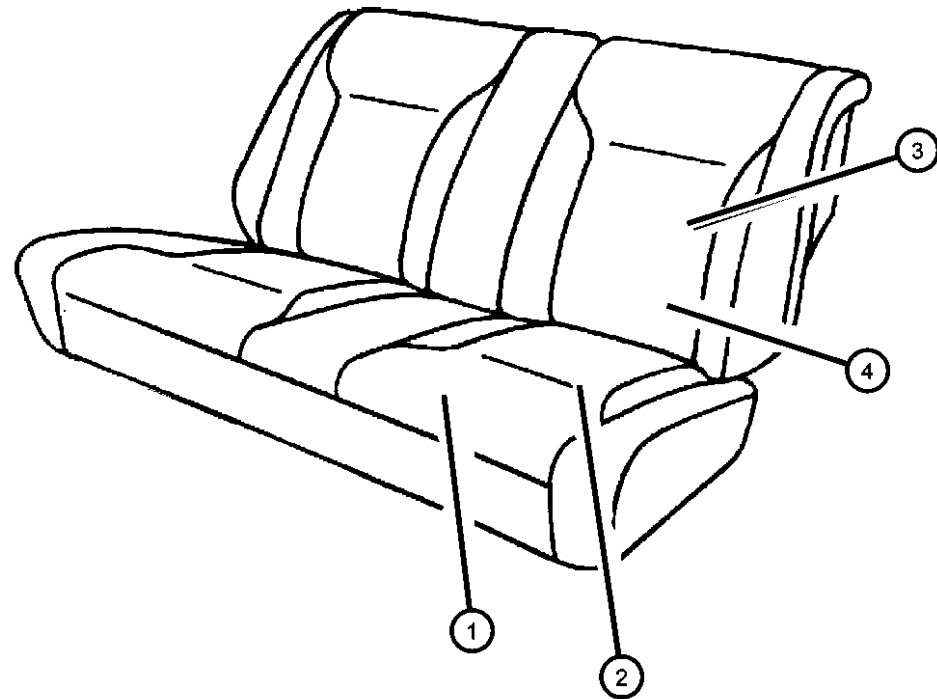

ITEM	PART NUMBER	QTY	LINE	SERIES	BODY	ENGINE	TRANS	TRIM	DESCRIPTION
1	0PQ861JK	1						*D8	CUSHION, Rear Seat Silverfern
	0PQ861WA	1						*D8	White/Agate
	0PQ86SC3	1						*D8	Mist Gray
	0PQ86SK5	1						*D8	Tan
2	0PS081JK	1						*D8	COVER, Rear Seat Cushion Silverfern
	0PS081WA	1						*D8	White/Agate
	0PS08SC3	1						*D8	Mist Gray
	0PS08SK5	1						*D8	Tan
3	0PR821JK	1						*D8	SEAT BACK, Rear Silverfern
	0PR821WA	1						*D8	White/Agate
	0PR82SC3	1						*D8	Mist Gray
	0PR82SK5	1						*D8	Tan
4	0PS111JK	1						*D8	COVER, Rear Seat Back Silverfern
	0PS111WA	1						*D8	White/Agate
	0PS11SC3	1						*D8	Mist Gray
	0PS11SK5	1						*D8	Tan

SEBRING JX, SEBRING JXI (JX)
 SERIES LINE
 H = HIGHLINE C = CHRYSLER
 P = PREMIUM

BODY
 27 = 2-DR CONVERTIBLE

ENGINE
 ECB = 2.0L 4 Cyl SOHC 16V SMPI Engine
 EDZ = 2.4L 4 Cyl DOHC 16V SMPI Engine
 EEB = 2.5L V6 SOHC 24V SMPI Engine

TRANSMISSION
 DG0 = All Automatic Transmissions
 DBB = All Manual Transmissions
 DD4 = 5-Speed Perf. Manual Transmission
 DGL = 4-Speed Automatic Transmission

AR = use ase required - = Non illustrated part

1997 JX

Rear Seats Trim Code RL
Figure IJX-620

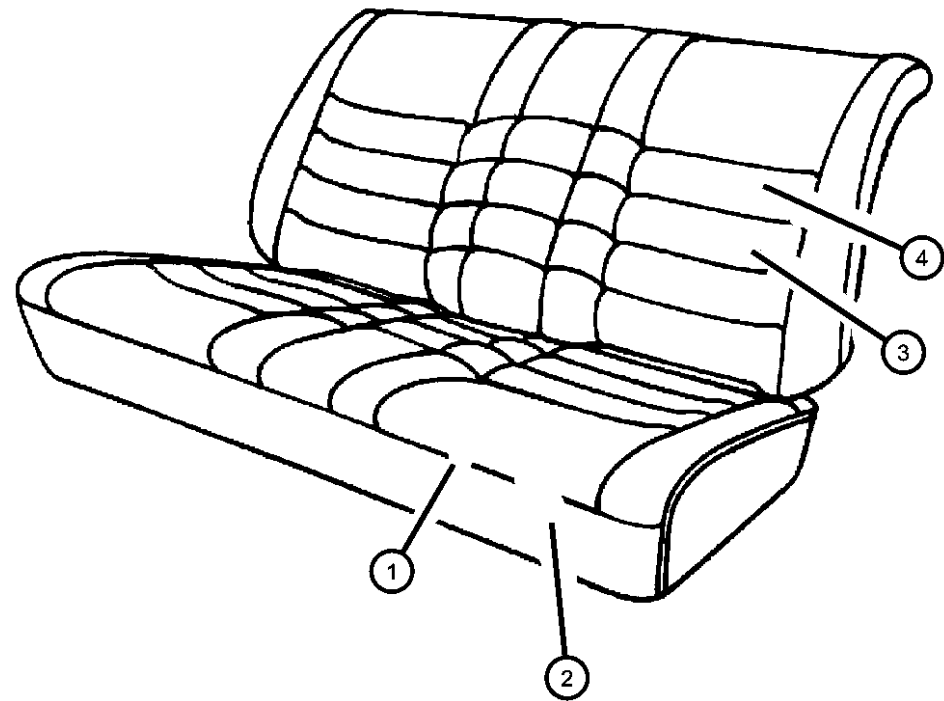

ITEM	PART NUMBER	QTY	LINE	SERIES	BODY	ENGINE	TRANS	TRIM	DESCRIPTION
1	0PR88SC1	1						*RL	CUSHION, Rear Seat Mist Gray
	0PR88SJJ	1						*RL	Silverfern
	0PR88SK5	1						*RL	Tan
2	0PS09SC1	1						*RL	COVER, Rear Seat Cushion Mist Gray
	0PS09SJJ	1						*RL	Silverfern
	0PS09SK5	1						*RL	Tan
3	0PQ84SC1	1						*RL	SEAT BACK, Rear Mist Gray
	0PQ84SJJ	1						*RL	Silverfern
	0PQ84SK5	1						*RL	Tan
4	0PS14SC1	1						*RL	COVER, Rear Seat Back Mist Gray
	0PS14SJJ	1						*RL	Silverfern
	0PS14SK5	1						*RL	Tan

SEBRING JX, SEBRING JXI (JX)
 SERIES LINE
 H = HIGHLINE C = CHRYSLER
 P = PREMIUM

BODY
 27 = 2-DR CONVERTIBLE

ENGINE
 ECB = 2.0L 4 Cyl SOHC 16V SMPI Engine
 EDZ = 2.4L 4 Cyl DOHC 16V SMPI Engine
 EEB = 2.5L V6 SOHC 24V SMPI Engine

TRANSMISSION
 DG0 = All Automatic Transmissions
 DBB = All Manual Transmissions
 DD4 = 5-Speed Perf. Manual Transmission
 DGL = 4-Speed Automatic Transmission

AR = use ase required - = Non illustrated part

1997 JX

Front Seat Belts
Figure IJX-710

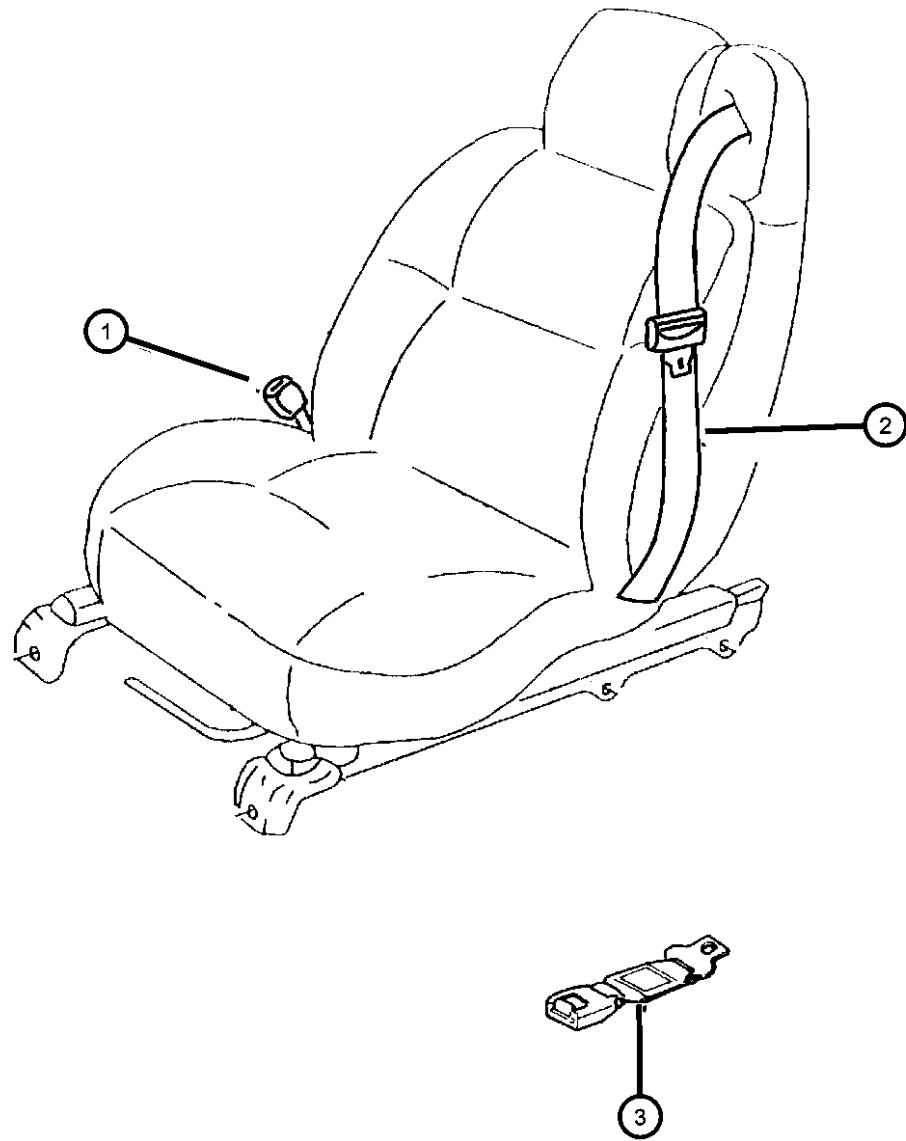

ITEM	PART NUMBER	QTY	LINE	SERIES	BODY	ENGINE	TRANS	TRIM	DESCRIPTION
Note: When Replacing Outer Seat Belt Order The Following Items With Seat Belts. Order 2 - 4863942 Bolts, 2 - 4874195 Nuts and 2 - 4863978 Bungee Straps (If Needed)									
1									SEAT BELT, Front Inner
	0PW63SAZ	2						*X7	Agate
		2						*RL	Agate
		2						*D7	Agate
		2						*D8	Agate
	0PW63SJK	2						*D7	Silverfern
		2						*X7	Silverfern
		2						*RL	Silverfern
		2						*D8	Silverfern
	0PW63SK5	2						*X7	Tan
		2						*RL	Tan
		2						*D7	Tan
		2						*D8	Tan
	0PW63SX9	2						*D7	Black, European
		2						*RL	Black, European
2									SEAT BELT, Front Outer
	0JW35SC3	1						*D7	Mist Gray, European, Left
	0JW35SJJ	1						*RL	Silverfern, European, Left
	0JW35SK5	1						*D7	Tan, European, Left
		1						*RL	Tan, European, Left
	0PW61SK5	1						*D7	Tan, Left
	0JW34SC3	1						*D7	Mist Gray, European, Right
		1						*RL	Mist Gray, European, Right
	0JW34SJJ	1						*RL	Silverfern, European, Right
	0JW34SK5	1						*D7	Tan, European, Right
	0PW60SAZ	1						*D8	Agate, Right
	0PW60SC1	1						*RL	Light Mist Gray, Right
		1						*D7	Light Mist Gray, Right
		1						*X7	Light Mist Gray, Right
	0PW60SC3	1						*D8	Mist Gray, Right
		1						*RL	Mist Gray, Right
		1						*X7	Mist Gray, Right

SEBRING JX, SEBRING JXI (JX)
 SERIES LINE
 H = HIGHLINE C = CHRYSLER
 P = PREMIUM

BODY
 27 = 2-DR CONVERTIBLE

ENGINE
 ECB = 2.0L 4 Cyl SOHC 16V SMPI Engine
 EDZ = 2.4L 4 Cyl DOHC 16V SMPI Engine
 EEB = 2.5L V6 SOHC 24V SMPI Engine

TRANSMISSION
 DG0 = All Automatic Transmissions
 DBB = All Manual Transmissions
 DD4 = 5-Speed Perf. Manual Transmission
 DGL = 4-Speed Automatic Transmission

AR = use ase required - = Non illustrated part

1997 JX

Front Seat Belts
Figure IJX-710

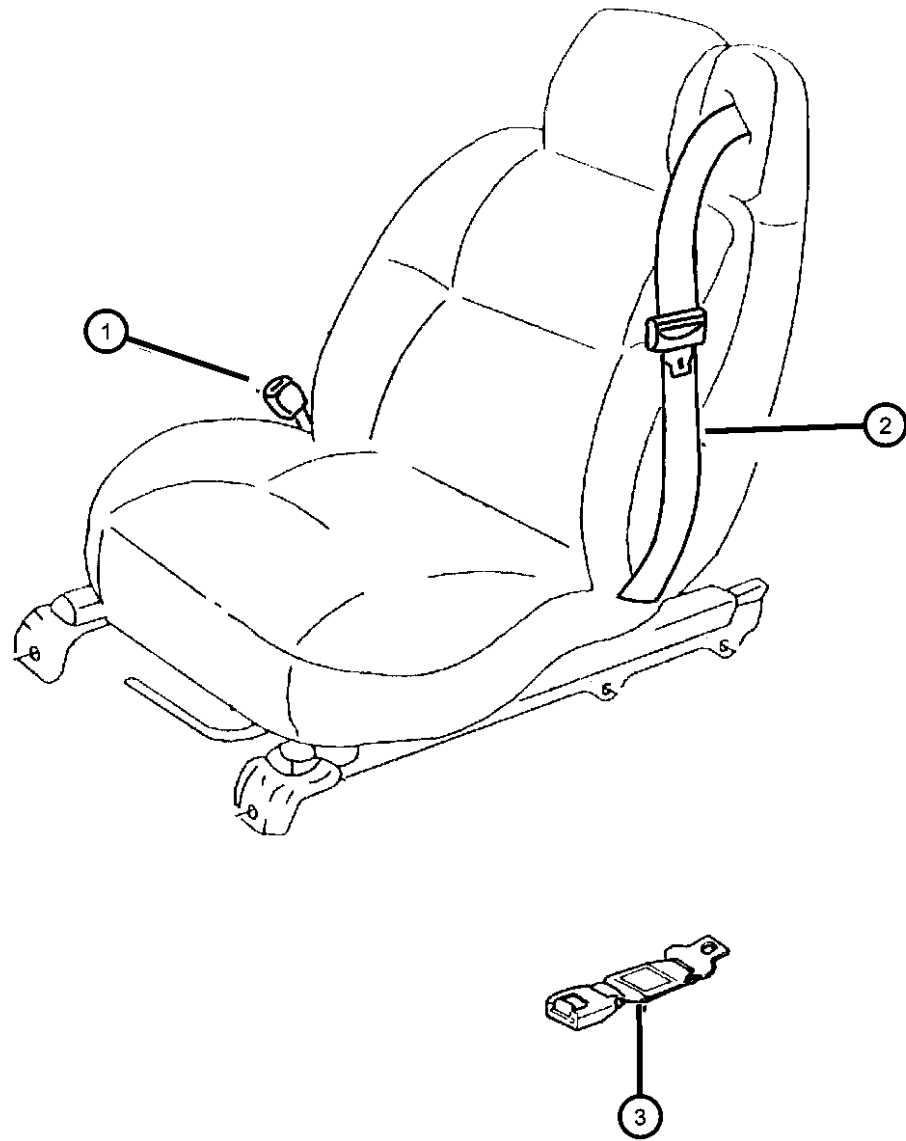

ITEM	PART NUMBER	QTY	LINE	SERIES	BODY	ENGINE	TRANS	TRIM	DESCRIPTION
		1						*D7	Mist Gray, Right
	0PW60SJJ	1						*X7	Light Silverfern, Right
		1						*D7	Light Silverfern, Right
	0PW60SJK	1						*RL	Dark Silverfern, Right
		1						*D7	Dark Silverfern, Right
		1						*X7	Dark Silverfern, Right
		1						*D8	Silverfern, Right
	0PW60SK5	1						*RL	Tan, Right
		1						*X7	Tan, Right
		1						*D7	Tan, Right
		1						*D8	Tan, Right
	0PW60TAZ	1						*D8	Agate, (D8WA), Right
	0PW61SAZ	1						*D8	Agate, Left
	0PW61SC1	1						*RL	Light Mist Gray, Left
		1						*D7	Light Mist Gray, Left
		1						*X7	Light Mist Gray, Left
	0PW61SC3	1						*RL	Mist Gray, Left
		1						*X7	Mist Gray, Left
		1						*D7	Mist Gray, Left
		1						*D8	Mist Gray, Left
	0PW61SJK	1						*RL	Dark Silverfern, Left
		1						*D8	Silverfern, Left
		1						*X7	Tan, Left
		1						*D8	Tan, Left
	0PW61TAZ	1						*D8	Agate, (D8WA), Left
	0PW64SC1	1						*RL	Blue, European (Label Number 4645868), Right
	0PW64SC3	1						*D7	Mist Gray, European (Label Number 4645868), Right
	0PW64SJJ	1						*RL	Silverfern, European (Label Number 4645868), Right
	0PW64SK5	1						*RL	Tan, European (Label Number 4645868), Right
	0PW65SC1	1						*RL	Blue, European (Label Number 4645869), Left
	0PW65SC3	1						*D7	Mist Gray, European (Label Number 4645869), Left

SEBRING JX, SEBRING JXI (JX)
 SERIES LINE
 H = HIGHLINE C = CHRYSLER
 P = PREMIUM

BODY
 27 = 2-DR CONVERTIBLE

ENGINE
 ECB = 2.0L 4 Cyl SOHC 16V SMPI Engine
 EDZ = 2.4L 4 Cyl DOHC 16V SMPI Engine
 EEB = 2.5L V6 SOHC 24V SMPI Engine

TRANSMISSION
 DG0 = All Automatic Transmissions
 DBB = All Manual Transmissions
 DD4 = 5-Speed Perf. Manual Transmission
 DGL = 4-Speed Automatic Transmission

AR = use ase required - = Non illustrated part

1997 JX

Front Seat Belts
Figure IJX-710

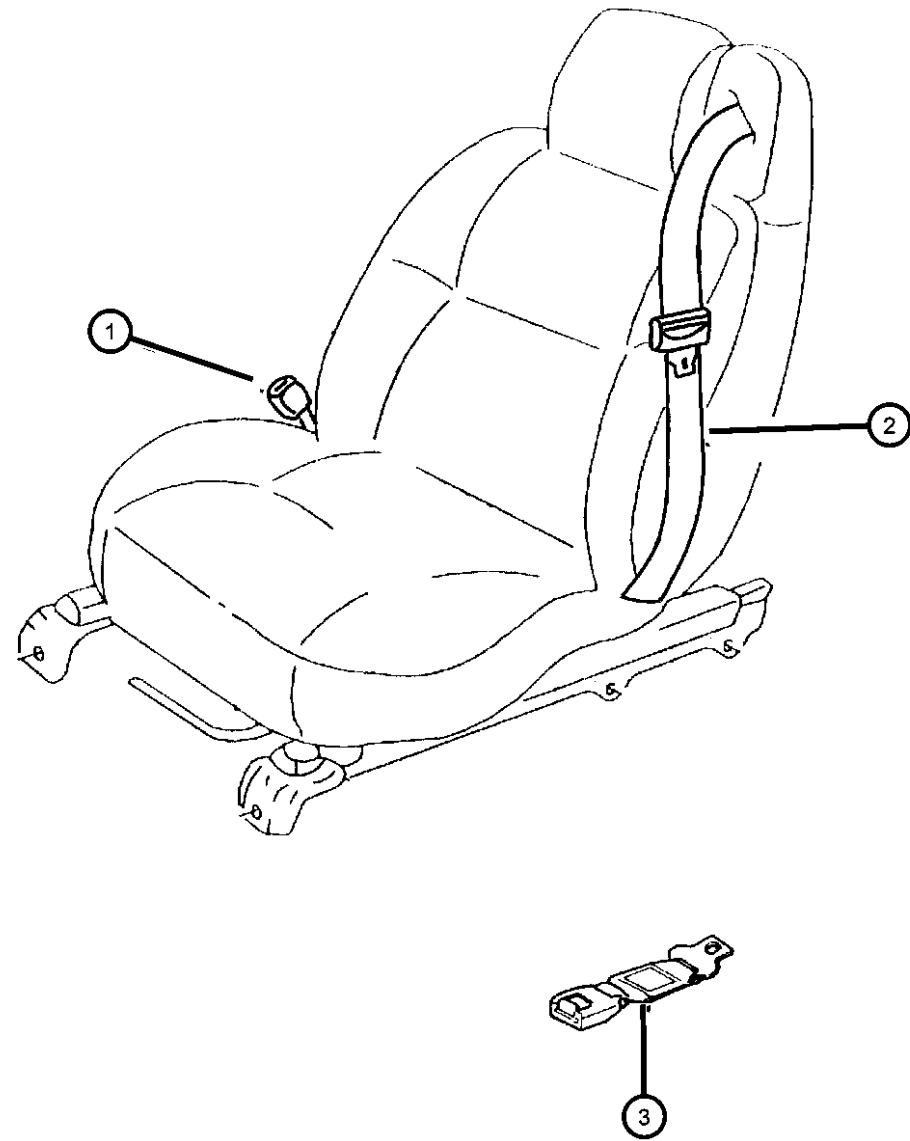

ITEM	PART NUMBER	QTY	LINE	SERIES	BODY	ENGINE	TRANS	TRIM	DESCRIPTION
	0PW65SJJ	1						*RL	Silverfern, European (Label Number 4645869), Left
	0PW65SK5	1						*RL	Tan, European (Label Number 4645869), Left
3									EXTENDER, Seat Belt
	04797188	1						*X7	
		1						*D7	
		1						*D8	
-4	06503856	2							NUT AND WASHER, Hex, Seat Belt Module Mounting
-5	04671300	1							MODULE, Seat Belt Timer, Seat Belt Timer
-6									NUT
	04874195	2						*D7	Buckle and Retractor Attaching
		1						*D8	Buckle and Retractor Attaching
		1						*RL	Buckle and Retractor Attaching
		1						*X7	Buckle and Retractor Attaching
-7									BUSHING
	04874199	2						*D7	Inboard Buckle
		2						*X7	Inboard Buckle
-8									SCREW, Seat Belt Back Cover
	04863942	1	C		27			*X7	
		1						*RL	
		1						*D8	
		1						*D7	

SEBRING JX, SEBRING JXI (JX)
 SERIES LINE
 H = HIGHLINE C = CHRYSLER
 P = PREMIUM

BODY
 27 = 2-DR CONVERTIBLE

ENGINE
 ECB = 2.0L 4 Cyl SOHC 16V SMPI Engine
 EDZ = 2.4L 4 Cyl DOHC 16V SMPI Engine
 EEB = 2.5L V6 SOHC 24V SMPI Engine

TRANSMISSION
 DG0 = All Automatic Transmissions
 DBB = All Manual Transmissions
 DD4 = 5-Speed Perf. Manual Transmission
 DGL = 4-Speed Automatic Transmission

AR = use ase required - = Non illustrated part

1997 JX

Rear Seat Belts
Figure IJX-720

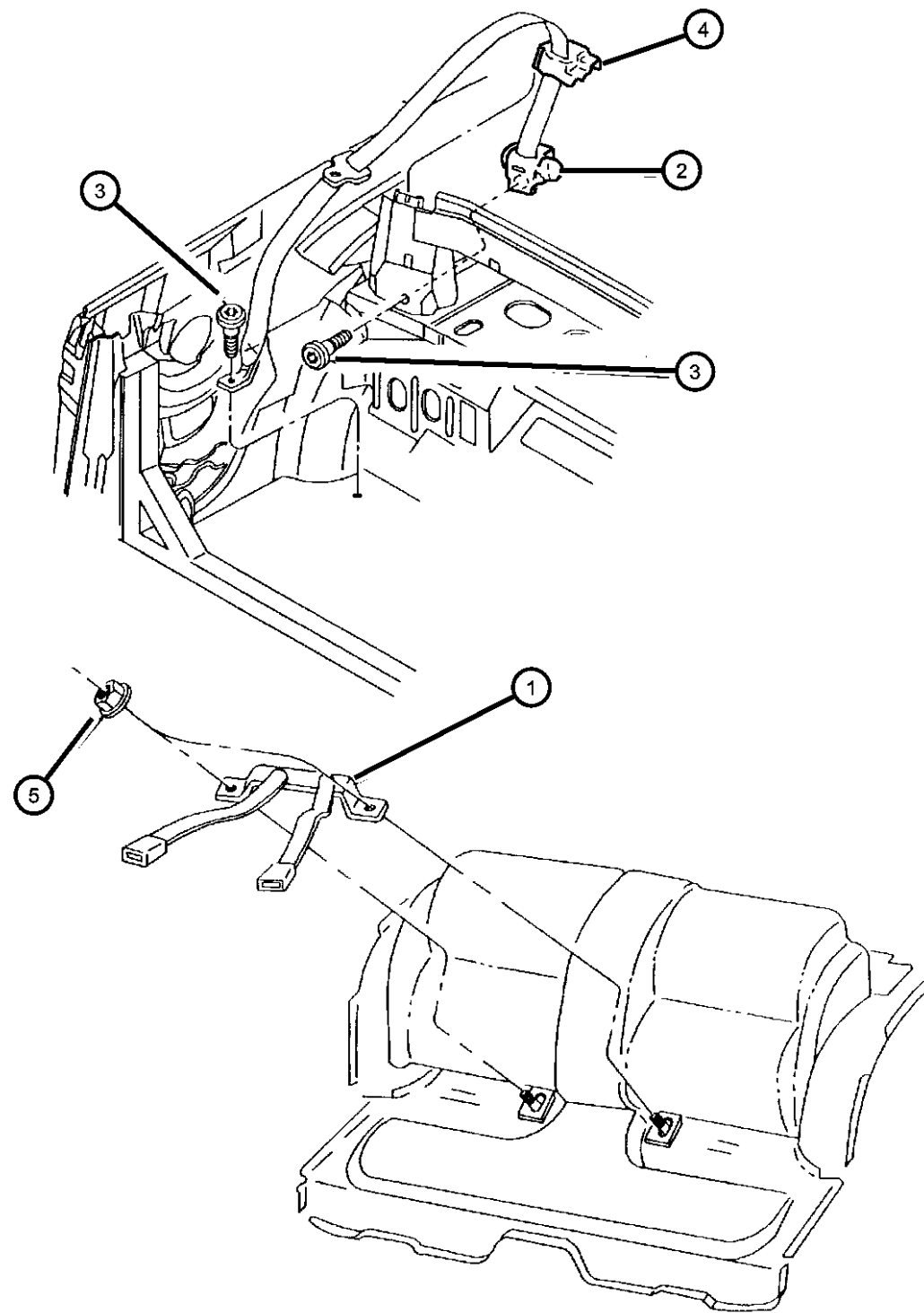

ITEM	PART NUMBER	QTY	LINE	SERIES	BODY	ENGINE	TRANS	TRIM	DESCRIPTION
1	0PV57SAZ	1						*00	SEAT BELT, Rear Inner Agate, (C1,C3)
	0PV57SJK	1						*00	Silverfern
	0PV57SK5	1						*00	Tan
	0PV57SX9	1						*00	Black, European
2	0PV58SAZ	1						*00	SEAT BELT, Rear Outer Agate, (C1,C3), Right
	0PV58SJK	1						*00	Silverfern, Right
	0PV58SK5	1						*00	Tan, Right
	0PV59SAZ	1						*00	Agate, (C1,C3), Left
	0PV59SJK	1						*00	Silverfern, Left
	0PV60SX9	1						*00	Black, European, Right
	0PV61SX9	1						*00	Black, European, Left
3	06034385	2							SCREW, Pan Head, .437-20x1.38
4	06034385	2							BEZEL, Seat Belt, (Serviced With Item 2 Only), (NOT SERVICED)
5	06029708	2							NUT, Hex Lock, .437-20, Inboard Belt Attaching

SEBRING JX, SEBRING JXI (JX)
 SERIES LINE
 H = HIGHLINE C = CHRYSLER
 P = PREMIUM

BODY
 27 = 2-DR CONVERTIBLE

ENGINE
 ECB = 2.0L 4 Cyl SOHC 16V SMPI Engine
 EDZ = 2.4L 4 Cyl DOHC 16V SMPI Engine
 EEB = 2.5L V6 SOHC 24V SMPI Engine

TRANSMISSION
 DG0 = All Automatic Transmissions
 DBB = All Manual Transmissions
 DD4 = 5-Speed Perf. Manual Transmission
 DGL = 4-Speed Automatic Transmission

AR = use ase required - = Non illustrated part

1997 JX

**Attaching Seat Parts
Figure IJX-810**

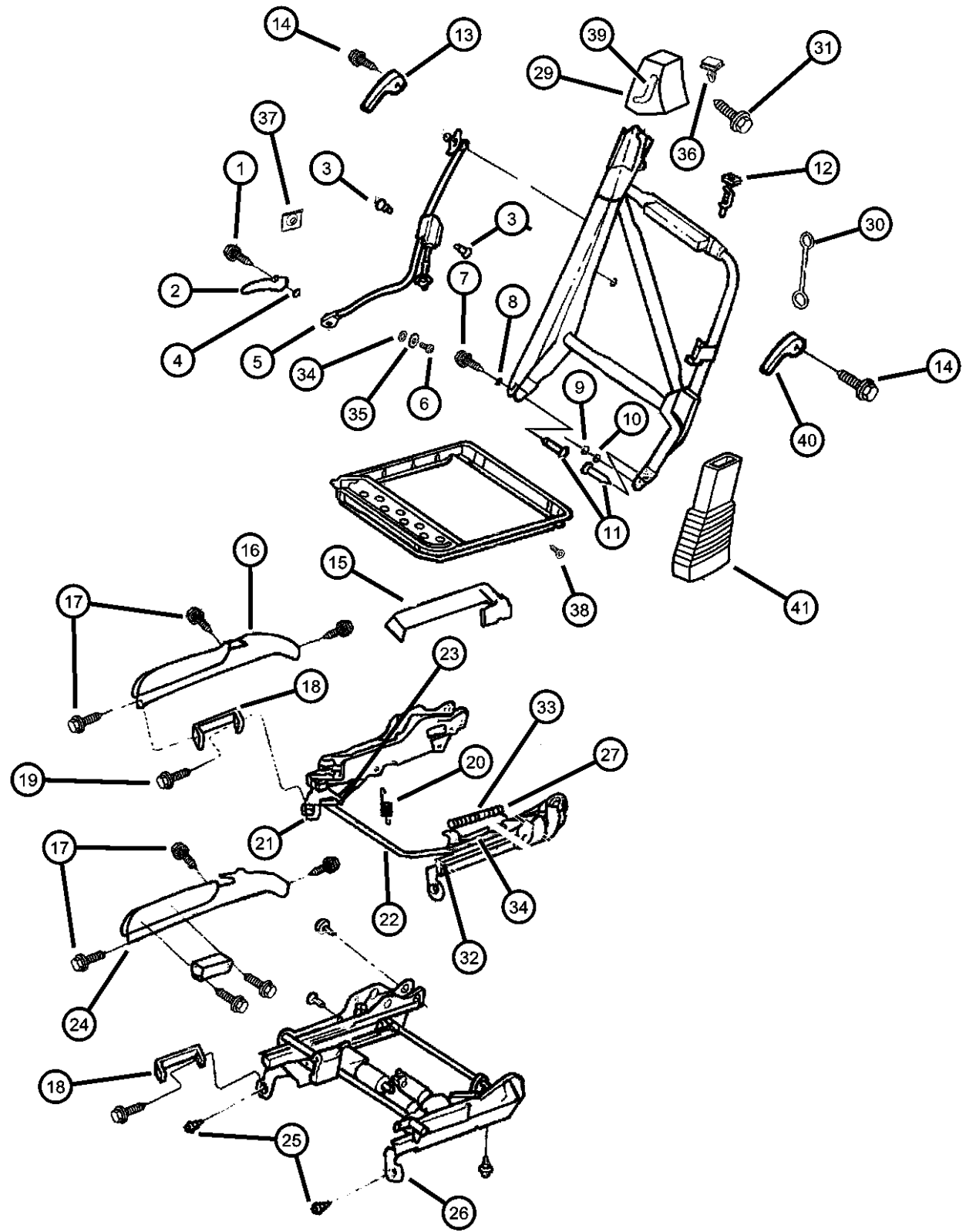

ITEM	PART NUMBER	QTY	LINE	SERIES	BODY	ENGINE	TRANS	TRIM	DESCRIPTION
1	04863959	1	C		27			*X7	SCREW, Seat
		1						*RL	
		1						*D8	
		1						*D7	
2	04856866	1	C		27			*X7	HANDLE, Seat Recliner
		1						*RL	Right
		1						*D8	Right
		1						*D7	Right
	04856867	1	C		27			*X7	Left
		1						*RL	Left
		1						*D8	Left
		1						*D7	Left
3	04863960	1							BOLT, Recliner
		1						*RL	Recliner To Beam
		1						*D8	Recliner To Beam
		1						*X7	Recliner To Beam
		1						*D7	Recliner To Beam
4		1							NUT, Push, (NOT SERVICED),
5	04856864	1	C		27			*X7	RECLINER, Front Seat Back
		1						*RL	Right
		1						*D8	Right
		1						*D7	Right
	04856865	1	C		27			*X7	Left
		1						*RL	Left
		1						*D8	Left
		1						*D7	Left
6	04863961	1							BOLT, Recliner
		1						*RL	Recliner To Riser
		1						*D8	Recliner To Riser
		1						*X7	Recliner To Riser
		1						*D7	Recliner To Riser

SEBRING JX, SEBRING JXI (JX)
 SERIES LINE
 H = HIGHLINE C = CHRYSLER
 P = PREMIUM

BODY
 27 = 2-DR CONVERTIBLE

ENGINE
 ECB = 2.0L 4 Cyl SOHC 16V SMPI Engine
 EDZ = 2.4L 4 Cyl DOHC 16V SMPI Engine
 EEB = 2.5L V6 SOHC 24V SMPI Engine

TRANSMISSION
 DG0 = All Automatic Transmissions
 DBB = All Manual Transmissions
 DD4 = 5-Speed Perf. Manual Transmission
 DGL = 4-Speed Automatic Transmission

AR = use ase required - = Non illustrated part

**Attaching Seat Parts
Figure IJX-810**

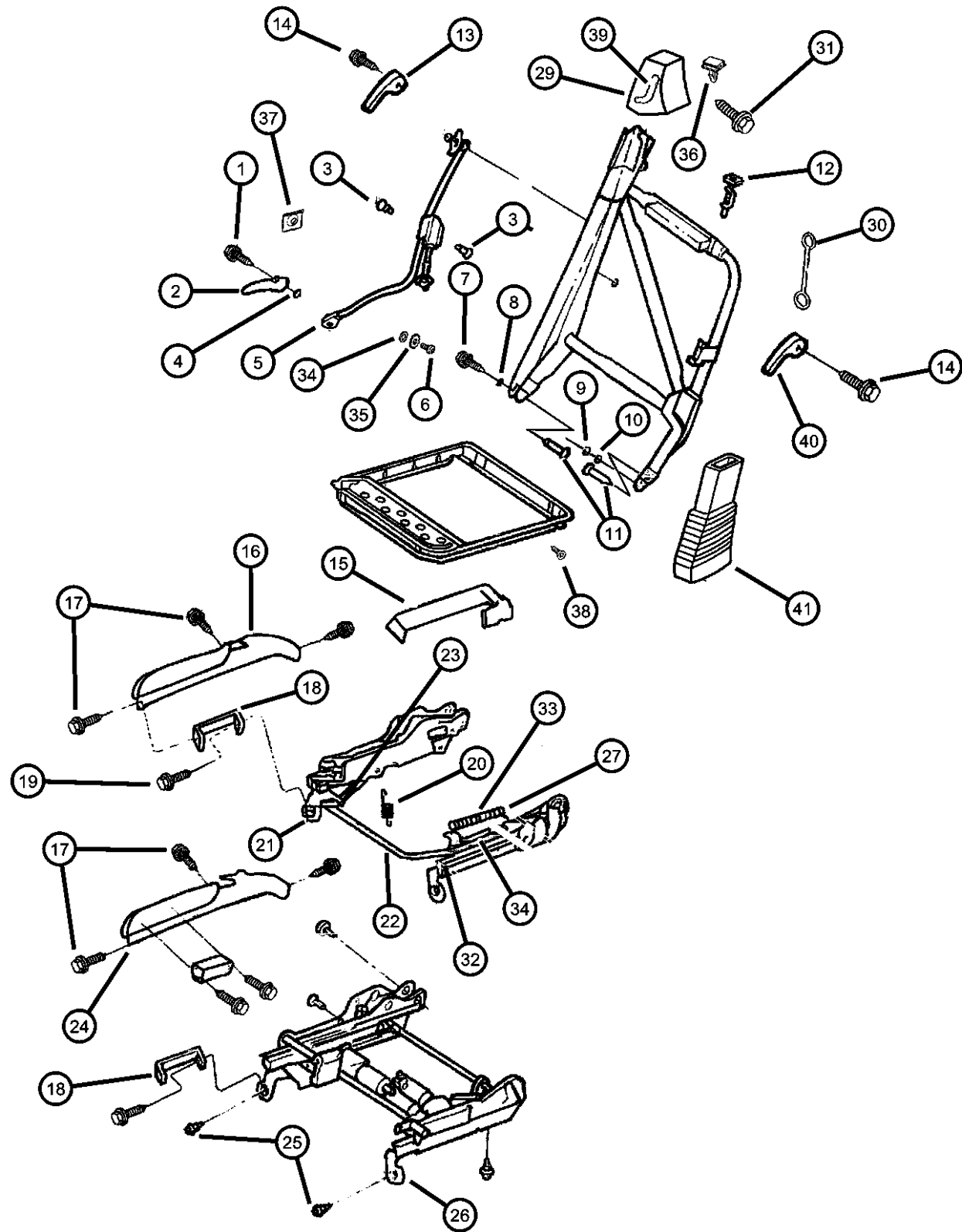

ITEM	PART NUMBER	QTY	LINE	SERIES	BODY	ENGINE	TRANS	TRIM	DESCRIPTION
7		1							SCREW, Side Shield Attaching (8-18x.50), (NOT SERVICED), CAM, Memory Dump
8	04863964	1						*RL	Right
		1						*D8	Right
		1						*X7	Right
		1						*D7	Right
	04863965	1						*RL	Left
		1						*D8	Left
		1						*X7	Left
9									CLIP, Seat, For E-Z Entry (E-Type)
	04863948	1	C		27			*X7	
		1						*RL	
		1						*D8	
		1						*D7	
10	04863949	1						*D7	WASHER, Pivot Bolt, Front Seat Black, Plastic
11									BOLT, Front Seat, Pivot
	04882830	1	C		27			*X7	Outboard, Passenger Side
		1						*RL	Outboard, Passenger Side
		1						*D8	Outboard, Passenger Side
		1						*D7	Outboard, Passenger Side
	04882831	1	C		27			*X7	Outboard, Driver Side
		1						*RL	Outboard, Driver Side
		1						*D8	Outboard, Driver Side
		1						*D7	Outboard, Driver Side
	04882832	1	C		27			*X7	Inboard
		1						*RL	Inboard
		1						*D8	Inboard
		1						*D7	Inboard
12									SLEEVE, Headrest
	0PS751WA	1						*D8	White/Agate
	0PS75RC3	1	C		27			*RL	Mist Gray
		1	C		27			*D7	Mist Gray

SEBRING JX, SEBRING JXI (JX)
 SERIES LINE
 H = HIGHLINE C = CHRYSLER
 P = PREMIUM

BODY
 27 = 2-DR CONVERTIBLE

ENGINE
 ECB = 2.0L 4 Cyl SOHC 16V SMPI Engine
 EDZ = 2.4L 4 Cyl DOHC 16V SMPI Engine
 EEB = 2.5L V6 SOHC 24V SMPI Engine

TRANSMISSION
 DG0 = All Automatic Transmissions
 DBB = All Manual Transmissions
 DD4 = 5-Speed Perf. Manual Transmission
 DGL = 4-Speed Automatic Transmission

AR = use ase required - = Non illustrated part

**Attaching Seat Parts
Figure IJX-810**

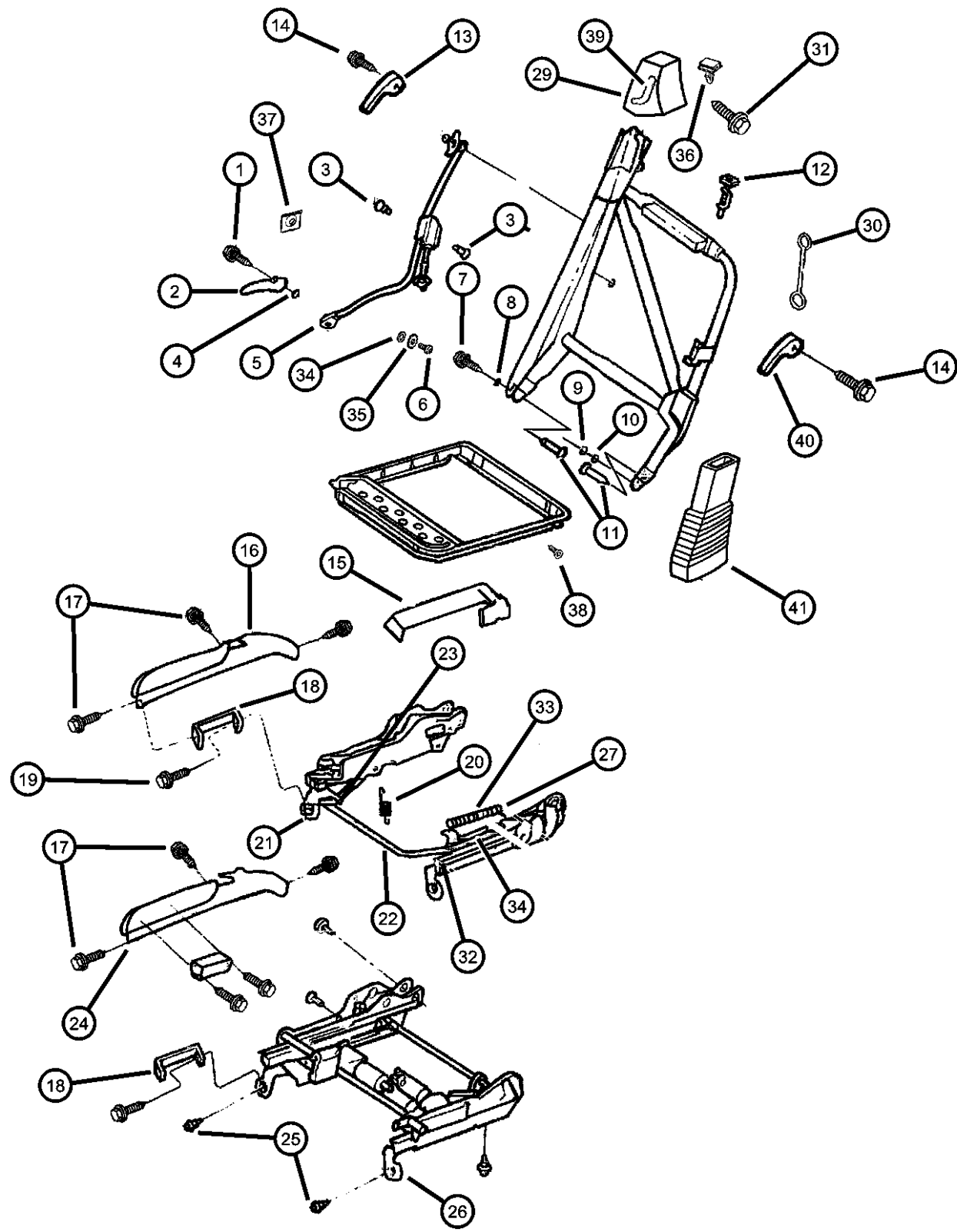

ITEM	PART NUMBER	QTY	LINE	SERIES	BODY	ENGINE	TRANS	TRIM	DESCRIPTION
		1	C		27			*X7	Mist Gray
		1						*D8	Mist Gray
	0PS75RJK	1	C		27			*RL	Silverfern
		1	C		27			*D7	Silverfern
		1	C		27			*X7	Silverfern
		1						*D8	Silverfern
	0PS75SK5	1	C		27			*RL	Tan
		1	C		27			*D7	Tan
		1	C		27			*X7	Tan
		1						*D8	Tan
13	04863919	1						*RL	HANDLE, Lumbar, (RL Trim Code Only)
14	04761235	1						*RL	SCREW, Lumbar Handle, Attaching
15									COVER, Front Seat Riser
	0QN68SC8	1						*O0	Gray, Right, Outboard
	0QN68S JL	1						*O0	Silverfern, Right, Outboard
	0QN68SK5	1						*O0	Tan, Right, Outboard
	0QN68TAZ	1						*O0	Agate, Right, Outboard
	0QN69SC8	1						*O0	Gray, Left, Outboard
	0QN69S JL	1						*O0	Silverfern, Left, Outboard
	0QN69SK5	1						*O0	Tan, Left, Outboard
	0QN69TAZ	1						*O0	Agate, Left, Outboard
16									SHIELD SIDE, Seat
	0PQ92LAZ	1						*D8	Agate, Right
	0PQ92SC8	1	C		27			*X7	Mist Gray, Right
		1	C		27			*RL	Mist Gray, Right
	0PQ92SJK	1	C		27			*D7	Silverfern, Right
		1	C		27			*X7	Silverferfn, Right
		1						*D8	Silverfern, Right
	0PQ92SK5	1	C		27			*RL	Tan, Right
		1	C		27			*D7	Tan, Right
		1	C		27			*X7	Tan, Right
	0PQ93LAZ	1						*D8	Agate, Left
	0PQ93SC8	1	C		27			*D8	Mist Gray, Left

SEBRING JX, SEBRING JXI (JX)
 SERIES LINE
 H = HIGHLINE C = CHRYSLER
 P = PREMIUM

BODY
 27 = 2-DR CONVERTIBLE

ENGINE
 ECB = 2.0L 4 Cyl SOHC 16V SMPI Engine
 EDZ = 2.4L 4 Cyl DOHC 16V SMPI Engine
 EEB = 2.5L V6 SOHC 24V SMPI Engine

TRANSMISSION
 DG0 = All Automatic Transmissions
 DBB = All Manual Transmissions
 DD4 = 5-Speed Perf. Manual Transmission
 DGL = 4-Speed Automatic Transmission

AR = use ase required - = Non illustrated part

**Attaching Seat Parts
Figure IJX-810**

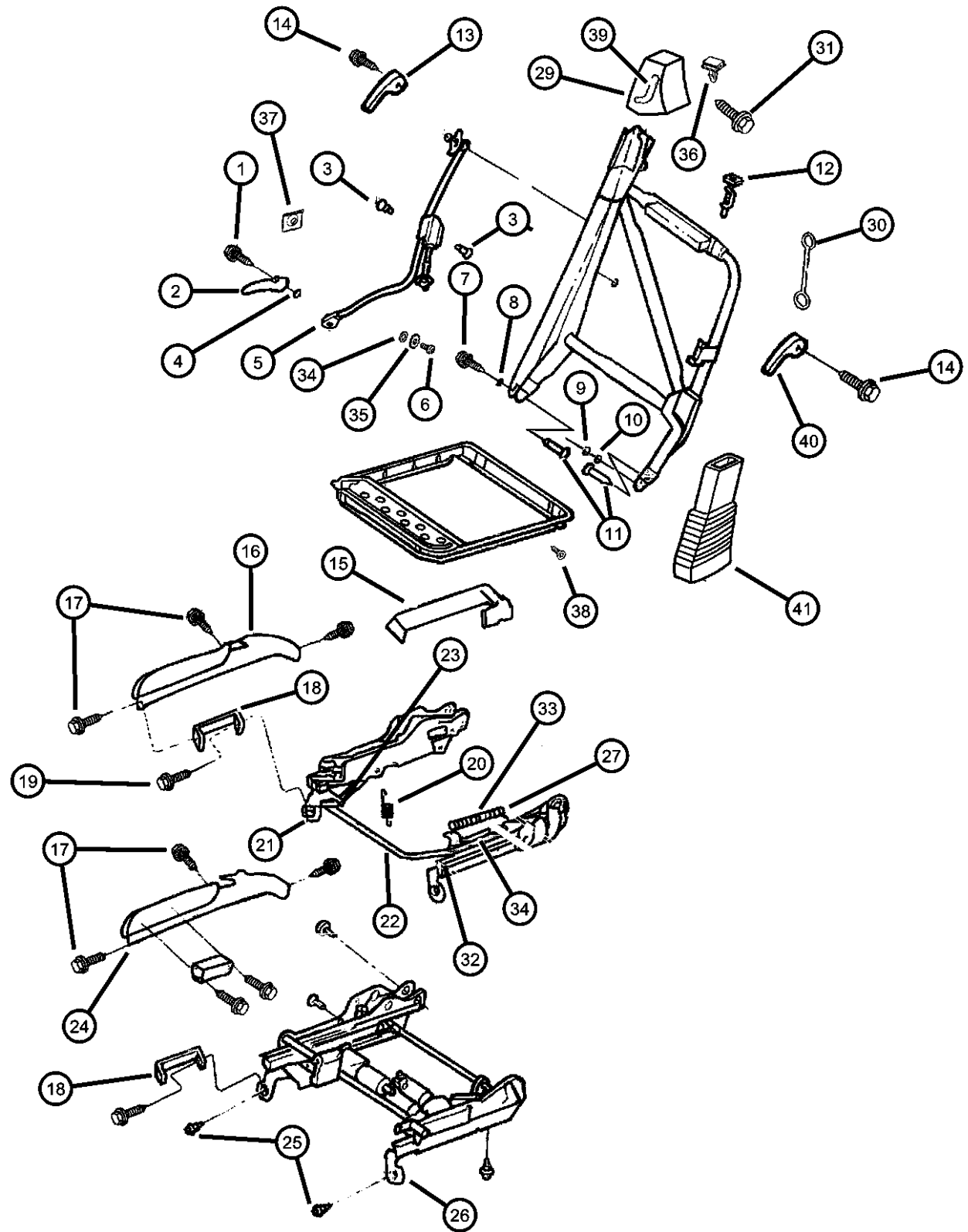

ITEM	PART NUMBER	QTY	LINE	SERIES	BODY	ENGINE	TRANS	TRIM	DESCRIPTION
		1	C		27			*D7	Mist Gray, Left
	0PQ93SJK	1	C		27			*D7	Silverfern, Left
	0PQ93SK5	1	C		27			*D8	Tan, Left
17		1	C		27			*D7	Tan, Left
	00153816	1	C		27			*X7	SCREW, Tapping, .164-18x.75
		1						*RL	
		1						*D8	
		1						*D7	
18									BRACKET, Seat
	04864232	1	C		27			*X7	Side Shield Attaching, Right
		1						*RL	Side Shield Attaching, Right
		1						*D8	Side Shield Attaching, Right
		1						*D7	Side Shield Attaching, Right
	04864233	1	C		27			*X7	Side Shield Attaching, Left
		1						*RL	Side Shield Attaching, Left
		1						*D8	Side Shield Attaching, Left
		1						*D7	Side Shield Attaching, Left
19		1							SCREW, Bracket Attaching (8-18x.50), (NOT SERVICED), SPRING, Seat Release Lever
20									
	04863966	1						*RL	Towel Bar
		1						*D8	Towel Bar
		1						*X7	Towel Bar
		1						*D7	Towel Bar
21									ADJUSTER, Manual Seat
	04863950	1	C		27			*X7	Inboard, Passenger
		1						*RL	Inboard, Passenger
		1						*D8	Inboard, Passenger
		1						*D7	Inboard, Passenger
	04863951	1						*D8	Inboard, Drivers Side
	04863952	1	C		27			*X7	Outboard, Passenger
		1						*RL	Outboard, Passenger
		1						*D8	Outboard, Passenger

SEBRING JX, SEBRING JXI (JX)
 SERIES LINE
 H = HIGHLINE C = CHRYSLER
 P = PREMIUM

BODY
 27 = 2-DR CONVERTIBLE

ENGINE
 ECB = 2.0L 4 Cyl SOHC 16V SMPI Engine
 EDZ = 2.4L 4 Cyl DOHC 16V SMPI Engine
 EEB = 2.5L V6 SOHC 24V SMPI Engine

TRANSMISSION
 DG0 = All Automatic Transmissions
 DBB = All Manual Transmissions
 DD4 = 5-Speed Perf. Manual Transmission
 DGL = 4-Speed Automatic Transmission

AR = use ase required - = Non illustrated part

1997 JX

**Attaching Seat Parts
Figure IJX-810**

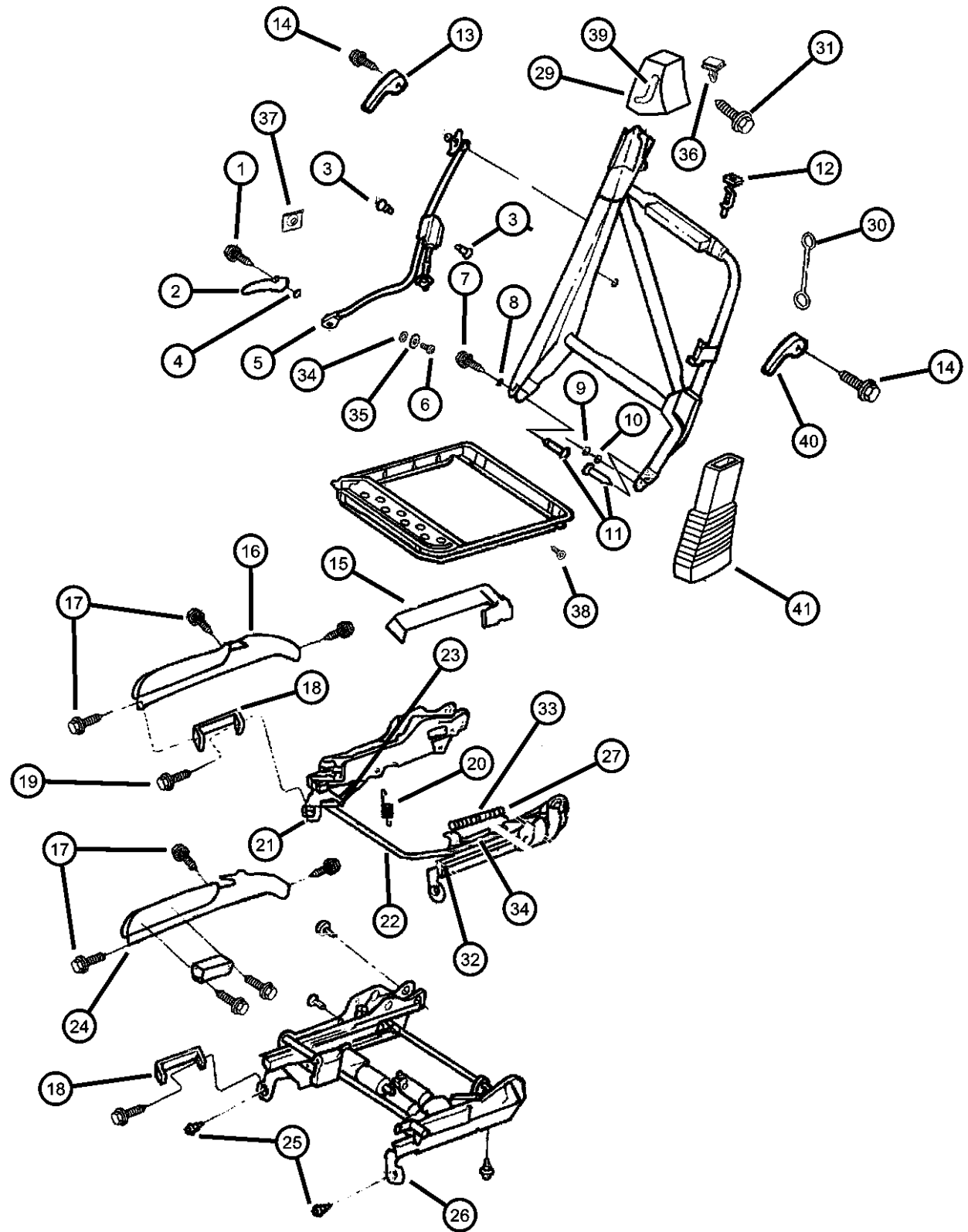

ITEM	PART NUMBER	QTY	LINE	SERIES	BODY	ENGINE	TRANS	TRIM	DESCRIPTION
		1						*D7	Outboard, Passenger
	04863953	1						*D8	Outboard, Drivers Side
22									HANDLE, Towel Bar
	04863956	1	C		27			*X7	
		1						*RL	
		1						*D8	
		1						*D7	
23									NUT, Push
	04863957	1						*RL	
		1						*D8	
		1						*X7	
		1						*D7	
24									SHIELD SIDE, Seat
	0PQ94LAZ	1						*D8	Agate
	0PQ94SC3	1	C		27			*D7	Mist Gray
		1	C		27			*X7	Mist Gray
	0PQ94SC8	1	C		27			*RL	Mist Gray
		1						*D8	Mist Gray
	0PQ94SJK	1	C		27			*RL	Silverfern
		1	C		27			*D7	Silverfern
		1	C		27			*X7	Silverfern
	0PQ94SK5	1	C		27			*RL	Tan
		1	C		27			*D7	Tan
		1	C		27			*X7	Tan
		1						*D8	Tan
25	06503621	4							SCREW, Hex Head
26									ADJUSTER, Power Seat
	04863955	1	C		27			*X7	
		1						*RL	
		1						*D7	
27									SPRING, Seat Track Adjuster
	04863958	1	C		27			*X7	Assist Front
		1						*RL	Assist Front

SEBRING JX, SEBRING JXI (JX)
 SERIES LINE
 H = HIGHLINE C = CHRYSLER
 P = PREMIUM

BODY
 27 = 2-DR CONVERTIBLE

ENGINE
 ECB = 2.0L 4 Cyl SOHC 16V SMPI Engine
 EDZ = 2.4L 4 Cyl DOHC 16V SMPI Engine
 EEB = 2.5L V6 SOHC 24V SMPI Engine

TRANSMISSION
 DG0 = All Automatic Transmissions
 DBB = All Manual Transmissions
 DD4 = 5-Speed Perf. Manual Transmission
 DGL = 4-Speed Automatic Transmission

AR = use ase required - = Non illustrated part

**Attaching Seat Parts
Figure IJX-810**

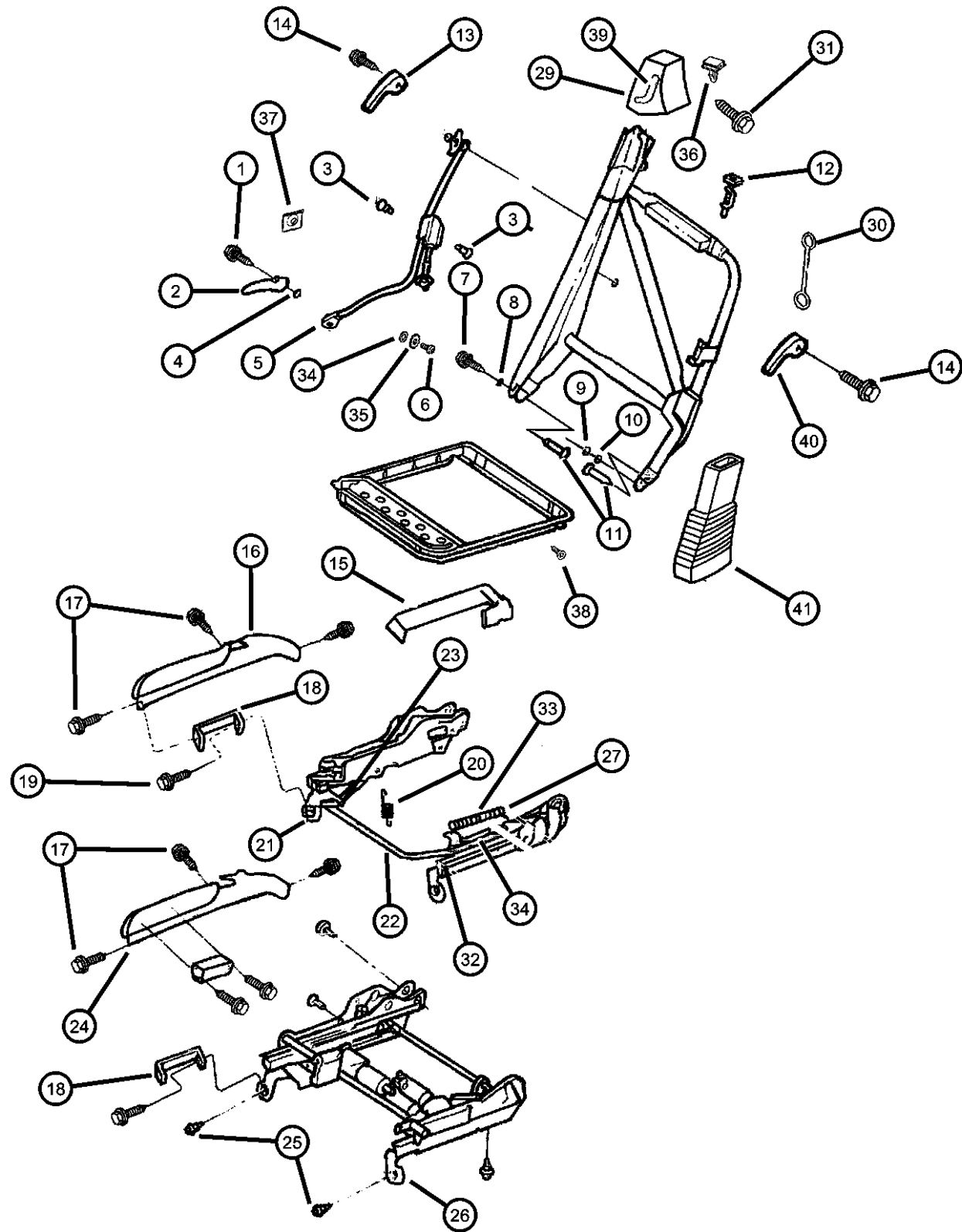

ITEM	PART NUMBER	QTY	LINE	SERIES	BODY	ENGINE	TRANS	TRIM	DESCRIPTION
		1						*D8	Assist Front
		1						*D7	Assist Front
-28									CLIP, Bellow
	04882829	4						*RL	
		4						*D8	
		4						*X7	
29	04863940	1						*D8	COVER, Front Seat BackRight
30	04863978	1	C		27			*X7	STRAP, Seat, Bungee Seat Back
31									SCREW
	04863942	1	C		27			*RL	
		1	C		27			*D7	
		1	C		27			*X7	
		1	C		27			*D8	
32									CAP, Towel Bar
	04882824	1	C		27			*RL	
		1	C		27			*D7	
		1	C		27			*X7	
		1	C		27			*D8	
33									SPRING, Adjuster Cable
	04882825	1	C		27			*RL	
		1	C		27			*D7	
		1	C		27			*X7	
		1	C		27			*D8	
34									WASHER, Flat
	04882826	1						*RL	(Recliner To Beam Lower)
		1						*D8	(Recliner To Beam Lower)
		1						*X7	(Recliner To Beam Lower)
		1						*D7	(Recliner To Beam Lower)
35									WASHER
	04882827	1						*RL	Belleville (Recliner To Beam)
		1						*D8	Belleville (Recliner To Beam)
		1						*X7	Belleville (Recliner To Beam)
		1						*D7	Belleville (Recliner To Beam)

SEBRING JX, SEBRING JXI (JX)
 SERIES LINE
 H = HIGHLINE C = CHRYSLER
 P = PREMIUM

BODY
 27 = 2-DR CONVERTIBLE

ENGINE
 ECB = 2.0L 4 Cyl SOHC 16V SMPI Engine
 EDZ = 2.4L 4 Cyl DOHC 16V SMPI Engine
 EEB = 2.5L V6 SOHC 24V SMPI Engine

TRANSMISSION
 DG0 = All Automatic Transmissions
 DBB = All Manual Transmissions
 DD4 = 5-Speed Perf. Manual Transmission
 DGL = 4-Speed Automatic Transmission

AR = use ase required - = Non illustrated part

**Attaching Seat Parts
Figure IJX-810**

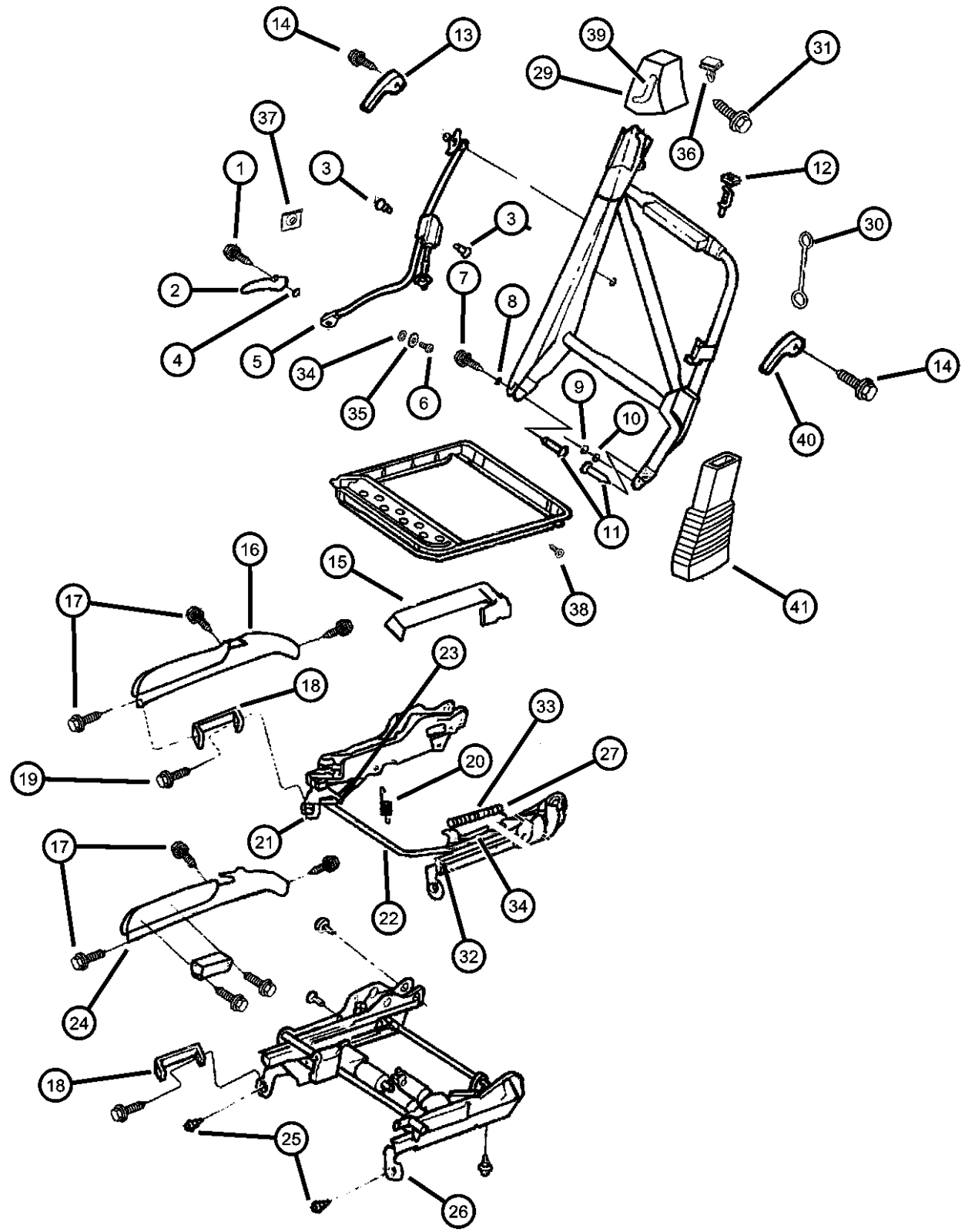

ITEM	PART NUMBER	QTY	LINE	SERIES	BODY	ENGINE	TRANS	TRIM	DESCRIPTION
36	04882828	1	C		27				CLIP, Bezel
		1						*X7	Bezel Attaching
		1						*RL	Bezel Attaching
		1						*D8	Bezel Attaching
		1						*D7	Bezel Attaching
37	04882834	1	C		27				NUT, Recliner, Cable
		1						*X7	Eyelet
		1						*RL	Eyelet
		1						*D8	Eyelet
		1						*D7	Eyelet
38	04882836	1							SCREW, Seat
		1						*D8	Front Seat Cushion
		1						*X7	Front Seat Cushion
		1						*D7	Front Seat Cushion
		1						*RL	Front Seat Cushion
39									BEZEL, Seat Belt
	0QM04LAZ	1						*D8	Agate, Right
	0QM04SC1	1						*RL	Light Mist Gray, Right
	0QM04SC3	1						*RL	Mist Gray, Right
	0QM04SJJ	1						*RL	Silverfern, Right
	0QM04SJK	1						*RL	Medium Silverfern, Right
		1						*D7	Medium Silverfern, Right
		1						*X7	Medium Silverfern, Right
	0QM04SK5	1						*RL	Tan, Right
		1						*D7	Tan, Right
		1						*X7	Tan, Right
		1						*D8	Tan, Right
	0QM05LAZ	1						*D8	Agate, Left
	0QM05SC1	1						*RL	Light Mist Gray, Left
	0QM05SC3	1						*RL	Mist Gray, Left
	0QM05SJJ	1						*RL	Silverfern, Left
	0QM05SJK	1						*RL	Medium Silverfern, Left
		1						*D7	Medium Silverfern, Left

SEBRING JX, SEBRING JXI (JX)
 SERIES LINE
 H = HIGHLINE C = CHRYSLER
 P = PREMIUM

BODY
 27 = 2-DR CONVERTIBLE

ENGINE
 ECB = 2.0L 4 Cyl SOHC 16V SMPI Engine
 EDZ = 2.4L 4 Cyl DOHC 16V SMPI Engine
 EEB = 2.5L V6 SOHC 24V SMPI Engine

TRANSMISSION
 DG0 = All Automatic Transmissions
 DBB = All Manual Transmissions
 DD4 = 5-Speed Perf. Manual Transmission
 DGL = 4-Speed Automatic Transmission

AR = use ase required - = Non illustrated part

**Attaching Seat Parts
Figure IJX-810**

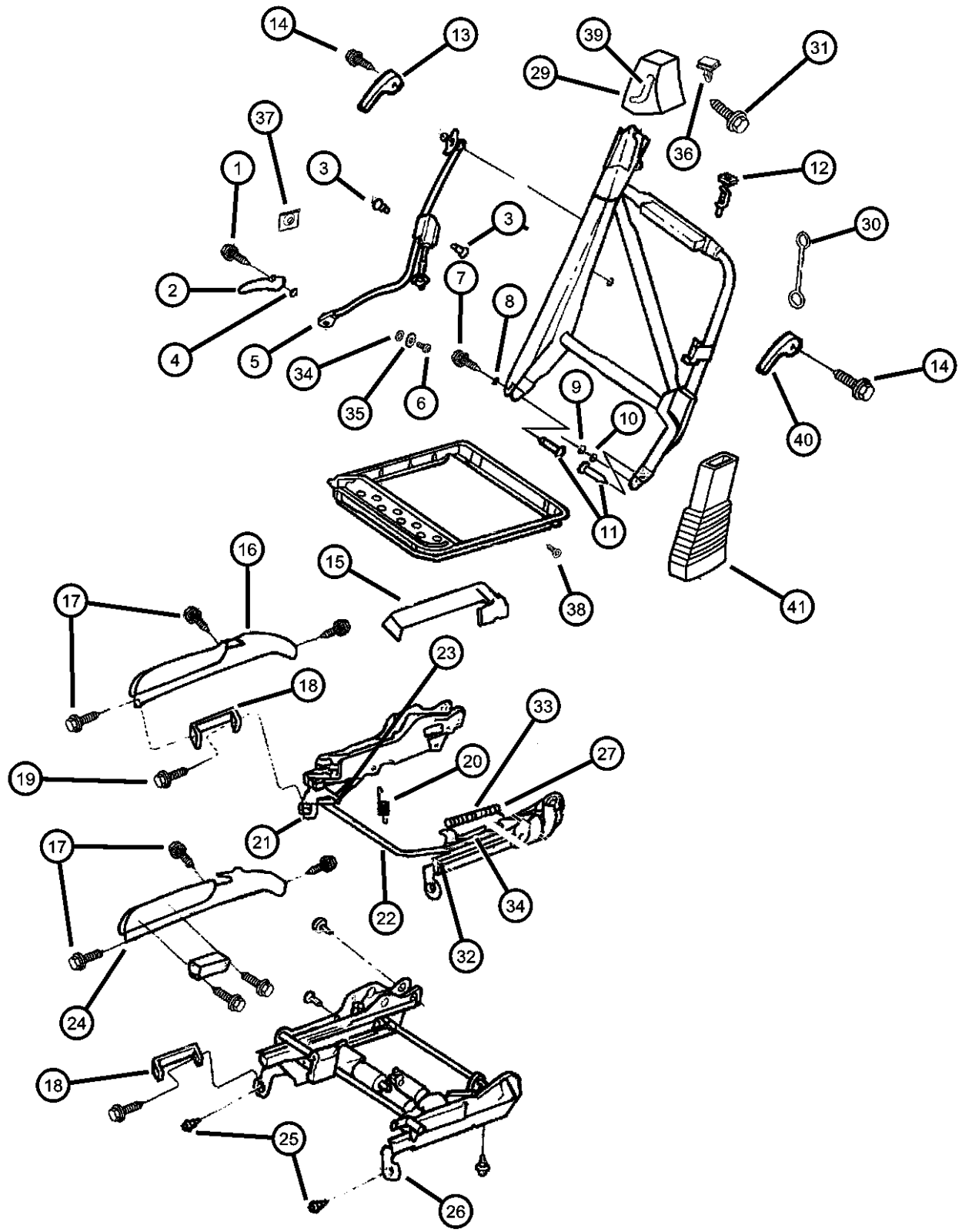

ITEM	PART NUMBER	QTY	LINE	SERIES	BODY	ENGINE	TRANS	TRIM	DESCRIPTION
	0QM05SK5	1						*X7	Medium Silverfern, Left
		1						*RL	Tan, Left
		1						*D7	Tan, Left
		1						*X7	Tan, Left
		1						*D8	Tan, Left
40									HANDLE, Seat Recliner
	04856866	1	C		27			*X7	Left
		1						*RL	Left
		1						*D8	Left
		1						*D7	Left
	04856867	1	C		27			*X7	Right
		1						*RL	Right
		1						*D8	Right
		1						*D7	Right
41									BELLOWS, Seat Mechanism
	04863967	1						*RL	
		1						*D8	
		1						*X7	
		1						*D7	

SEBRING JX, SEBRING JXI (JX)
 SERIES LINE
 H = HIGHLINE C = CHRYSLER
 P = PREMIUM

BODY
 27 = 2-DR CONVERTIBLE

ENGINE
 ECB = 2.0L 4 Cyl SOHC 16V SMPI Engine
 EDZ = 2.4L 4 Cyl DOHC 16V SMPI Engine
 EEB = 2.5L V6 SOHC 24V SMPI Engine

TRANSMISSION
 DG0 = All Automatic Transmissions
 DBB = All Manual Transmissions
 DD4 = 5-Speed Perf. Manual Transmission
 DGL = 4-Speed Automatic Transmission

AR = use ase required - = Non illustrated part

**Attaching Seat Parts Rear Seat
Figure IJX-820**

ITEM	PART NUMBER	QTY	LINE	SERIES	BODY	ENGINE	TRANS	TRIM	DESCRIPTION
1	06029708	2							NUT, Hex Lock, .437-20, Seat Back Attaching
2	04519960	2							RETAINER, Seat Cushion to Floor Pan, Cushion To Floor Pan
3	04519960	2							BRACKET, Seat Belt, Seat Back Attaching (Serviced With Seat Belt), (NOT SERVICED)
4	0PE19SX9	1						*00	PANEL, Seat Base, Rear Seat Support Trim (Black)

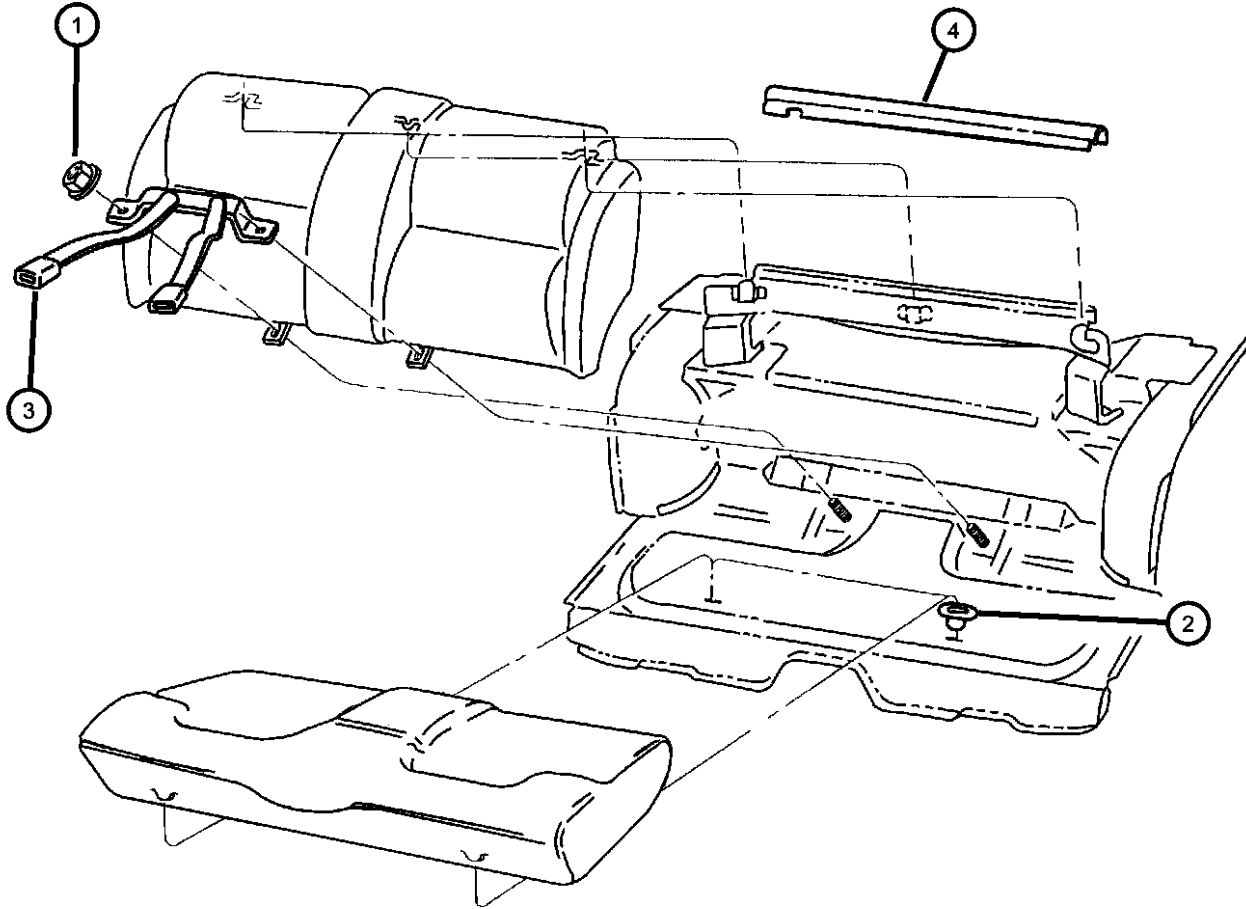

SEBRING JX, SEBRING JXI (JX)
 SERIES LINE
 H = HIGHLINE C = CHRYSLER
 P = PREMIUM

BODY
 27 = 2-DR CONVERTIBLE

ENGINE
 ECB = 2.0L 4 Cyl SOHC 16V SMPI Engine
 EDZ = 2.4L 4 Cyl DOHC 16V SMPI Engine
 EEB = 2.5L V6 SOHC 24V SMPI Engine





TRANSMISSION
 DG0 = All Automatic Transmissions
 DBB = All Manual Transmissions
 DD4 = 5-Speed Perf. Manual Transmission
 DGL = 4-Speed Automatic Transmission

AR = use ase required - = Non illustrated part

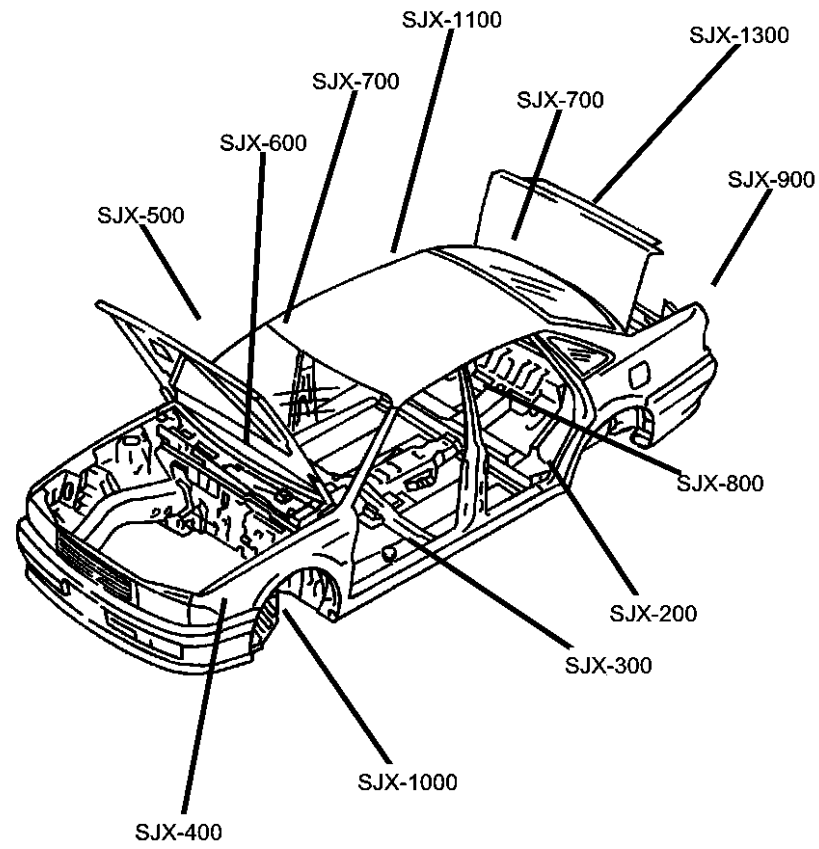
Group - SJX

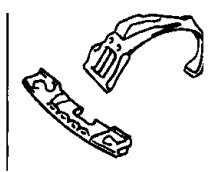
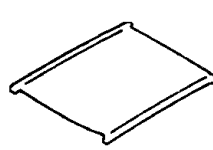
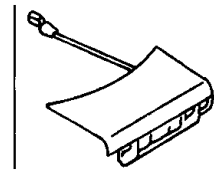
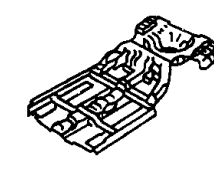
Body Sheet Metal Except Doors

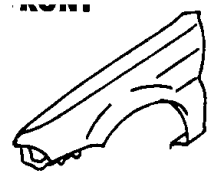
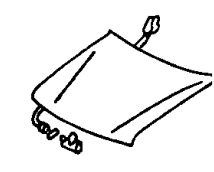
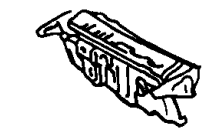
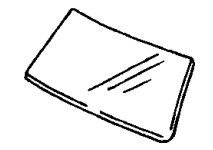
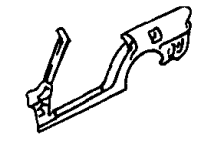

SJX-1000 Splash Shields- Seals 	SJX-1100 Roof Panels 	SJX-1300 Trunk Lid & Hatch 	SJX-200 Floor Pans 
SJX-300 Plugs 	SJX-400 Front Fender 	SJX-500 Hood & Hood Release 	SJX-600 Cowl & Dash Panel 
SJX-700 Windshield, Backglass and Inside Mirror (Glass and Rear View Mirror) 	SJX-800 Aperture Panels 	SJX-900 Quarter Panels 	

Group - SJX Body Sheet Metal Except Doors

Illustration Title	Group-Fig. No.
Floor Pans	
Floor Pan, Front	Fig. SJX - 210
Rear Floor Pan	Fig. SJX - 220
Plugs	
Plugs Floor Pan	Fig. SJX - 310
Front Fender	
Fender And Shields	Fig. SJX - 410
Shields	Fig. SJX - 420
Hood & Hood Release	
Hood And Hood Release	Fig. SJX - 510
Cowl & Dash Panel	
Cowl And Dash Panel	Fig. SJX - 610
Windshield, Backglass and Inside Mirror (Glass and Rear View Mirror)	
Windshield, Sideglass And Mirror	Fig. SJX - 710
Aperture Panels	
Aperture Panels	Fig. SJX - 810
Striker Front Door	Fig. SJX - 820
Quarter Panels	
Quarter Panel	Fig. SJX - 910
Quarter Panel Inner	Fig. SJX - 920
Splash Shields- Seals	
Weatherstrips	Fig. SJX - 1010
Roof Panels	
Convertible Motor And Weatherstrip	Fig. SJX - 1110
Rail, Header And Latch Assembly	Fig. SJX - 1120
Convertible Top	Fig. SJX - 1125
Trunk Lid & Hatch	
Deck Lid	Fig. SJX - 1310

**Floor Pan, Front
Figure SJX-210**

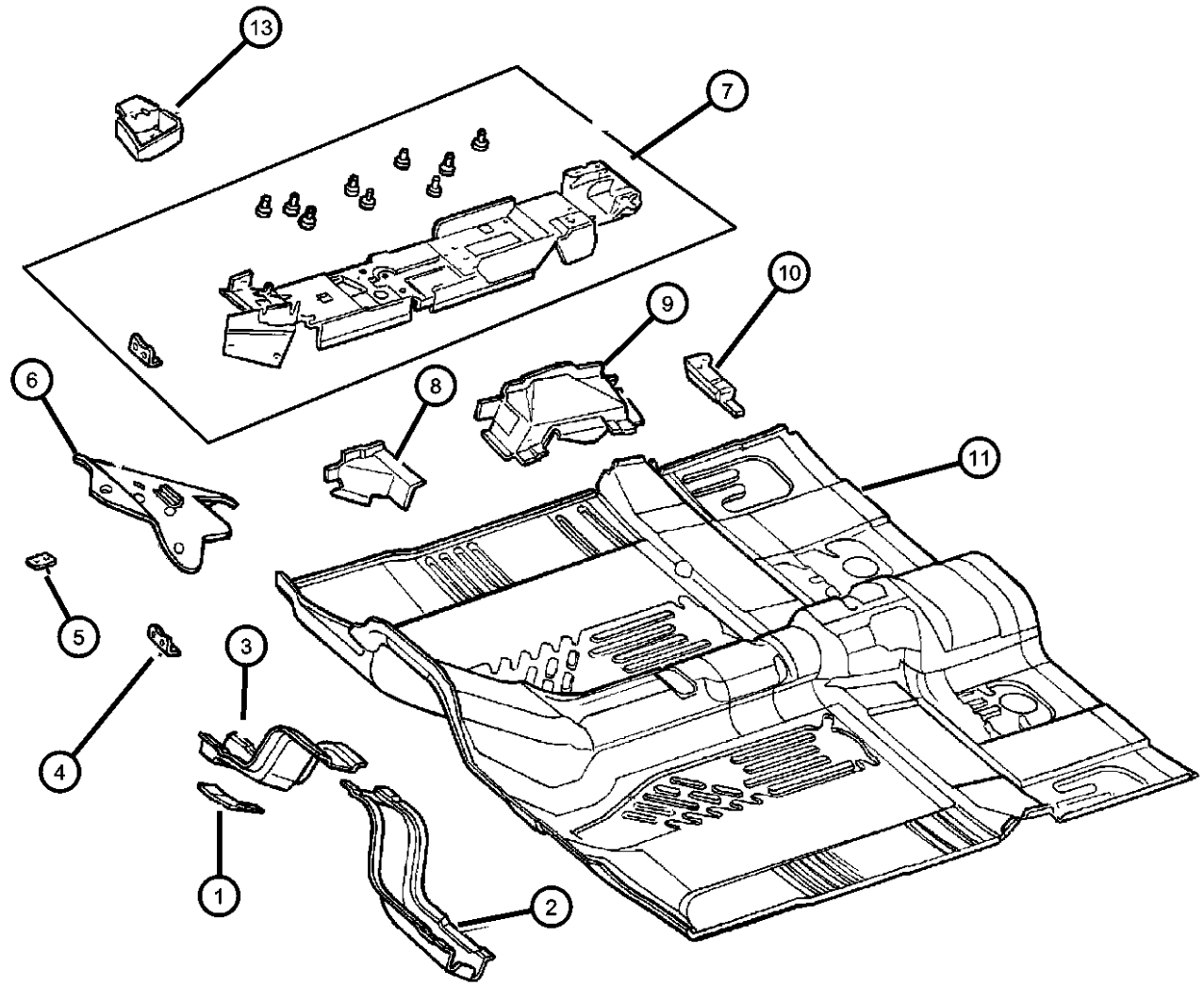

ITEM	PART NUMBER	QTY	LINE	SERIES	BODY	ENGINE	TRANS	TRIM	DESCRIPTION
1	04724335	1							PLATE, Front Floor Pan, Front Floor Pan Tunnel to Front Side Rail Cross Member
2	04724395	1							CROSSMEMBER, Floor Pan, Front Floor Pan Tunnel, Left
3	04724394	1							CROSSMEMBER, Front Floor, Floor Pan Tunnel To Front, Right
4	04724394	1							REINFORCEMENT, Brake Cable To Console Bracket (Serviced With Item 7), (NOT SERVICED)
5	05256832	2							PLATE, Tapping, Tapping Floor Pan Rear Outer Crossmember Fuel Line Cover Plate
6	05256832	2							BRACKET, Front Console Mounting (Serviced With Item7), (NOT SERVICED)
7	04724408	1							BRACKET, ConsoleMounting
8	05256496	1							REINFORCEMENT, Floor Pan Front Floor Pan Seat Track Mounting Crossmember Outer, Right
	05256497	1							Front Floor Pan Seat Track Mounting Crossmember Outer, Left
9	05256494	1							REINFORCEMENT, Floor Pan Front Floor Pan Outer Seat, Right
	05256495	1							Front Floor Pan Outer Seat, Left
10	05256495	1							REINFORCEMENT, Front Floor Pan Outer Front Seat Lower (Serviced With Rail Assy), (NOT SERVICED),
11	04724396	1							PAN, Front Floor, Front Floor
-12	04740136	1							SILENCER, Floor Pan, Floor Pan Rear Seat Sound Deadner
13	04696246	1							BRACKET, Torque Box Rear Torque Box, Right
	04696247	1							Rear Torque Box, Left
-14	06101085	2							SCREW/WASHER, Front Floor Pan Reinforcement

SEBRING JX, SEBRING JXI (JX)
 SERIES LINE
 H = HIGHLINE C = CHRYSLER
 P = PREMIUM

BODY
 27 = 2-DR CONVERTIBLE

ENGINE
 ECB = 2.0L 4 Cyl SOHC 16V SMPI Engine
 EDZ = 2.4L 4 Cyl DOHC 16V SMPI Engine
 EEB = 2.5L V6 SOHC 24V SMPI Engine

TRANSMISSION
 DG0 = All Automatic Transmissions
 DBB = All Manual Transmissions
 DD4 = 5-Speed Perf. Manual Transmission
 DGL = 4-Speed Automatic Transmission

AR = use ase required - = Non illustrated part

**Rear Floor Pan
Figure SJX-220**

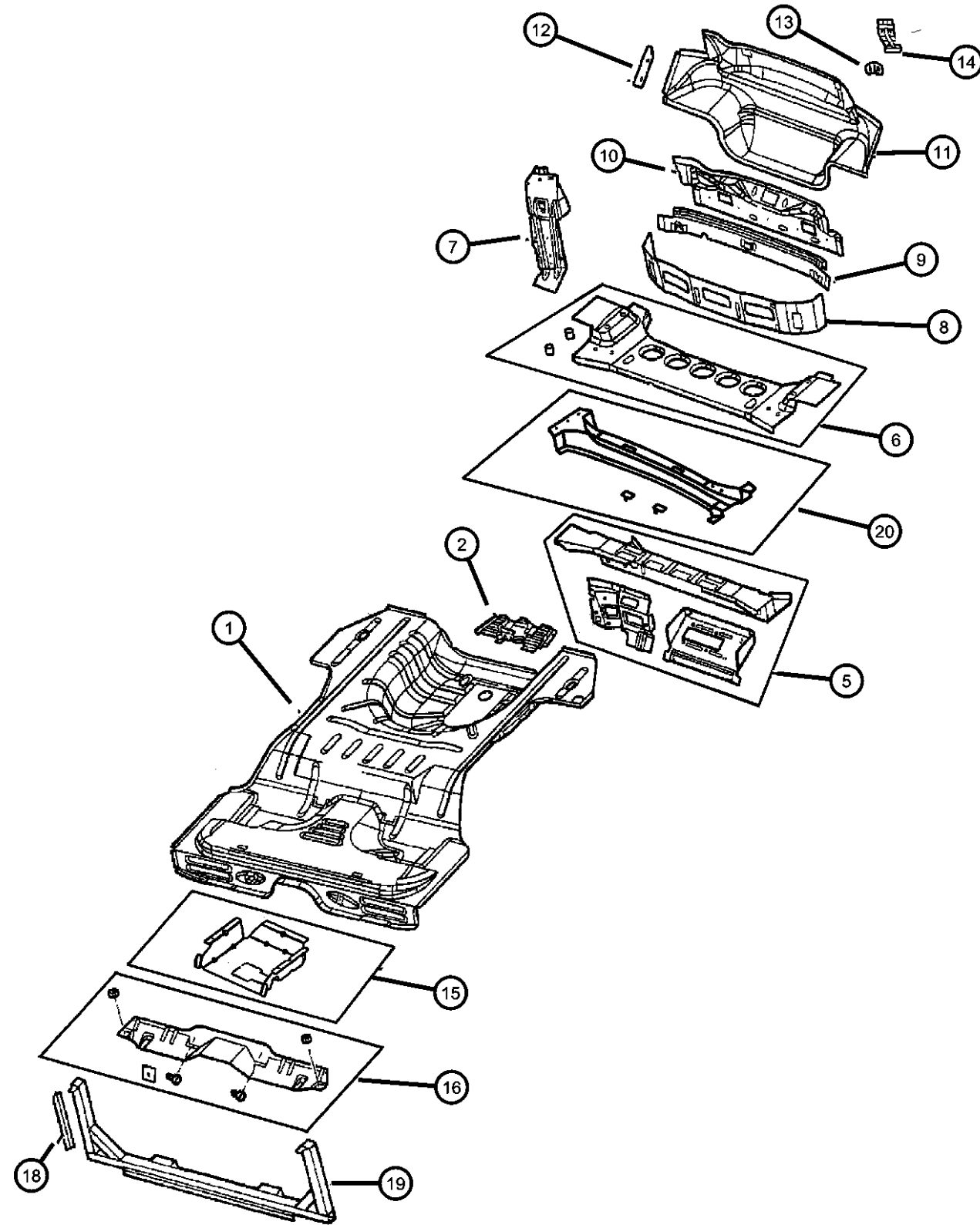

ITEM	PART NUMBER	QTY	LINE	SERIES	BODY	ENGINE	TRANS	TRIM	DESCRIPTION
1	04646557	1							PAN, Floor
2	04646121	1							BRACKET, Spare Tire, Wheel Anchor Bolt
-3	04696975	1							BRACKET, Spare Tire, Rear Floor Pan Spare Wheel Anchor
-4									REINFORCEMENT, Rear Floor Pan
	05256812	1							To Body Side Sill Extension, Right
	05256813	1							To Body Side Sill Extension, Left
5	04856757	1							SUPPORT, Belt, Shoulder Belt (Includes The Following Items) A. Support Rear Wheelhouse Inner Crossmember B. Bracket, Rear Floor Folding Top Motor Mounting C. Gusset, Shoulder Belt Support To Floor Pan
6	04864584	1							CROSSMEMBER, Inner Support, Wheelhouse Inner Rear Seat Shoulder Belt Support
7									SUPPORT, Wheelhouse
	04724436	1							Inner Crossmember, Right, Rear
	04724437	1							Inner Crossmember, Left, Rear
8	04724437	1							GUSSET, Front Crossmember, Shoulder Belt Support To Rear Floor Pan (Serviced With Item 5), (NOT SERVICED),
9	04655934	1							SUPPORT, Upper Rear, Rear Seat Back To Shoulder Belt Brace, Rear
10	04655998	1							REINFORCEMENT, Deck Opening Panel, Lower Panel
11	04856739	1							PANEL ASSEMBLY, Deck Lower, Deck Opening
12	04856739	1							SPACER, Deck Opening Lower Panel To Quarter Lower Rear Extension (Serviced With Ill 910 Item 3), (NOT SERVICED)
13	04856739	1							STRIKER, Decklid Latch, Serviced In Ill 1310 Item 7, (NOT SERVICED)
14	04856739	1							REINFORCEMENT, Deck Opening Lower Panel Striker Plate (Serviced With Item 11), (NOT SERVICED)
15	04696948	1							SUPPORT, Fuel TankRear, Floor Pan
16	04814121	1							REINFORCEMENT, Seat Belt Anchor, Rear Floor Pan

SEBRING JX, SEBRING JXI (JX)
 SERIES LINE
 H = HIGHLINE C = CHRYSLER
 P = PREMIUM

BODY
 27 = 2-DR CONVERTIBLE

ENGINE
 ECB = 2.0L 4 Cyl SOHC 16V SMPI Engine
 EDZ = 2.4L 4 Cyl DOHC 16V SMPI Engine
 EEB = 2.5L V6 SOHC 24V SMPI Engine

TRANSMISSION
 DG0 = All Automatic Transmissions
 DBB = All Manual Transmissions
 DD4 = 5-Speed Perf. Manual Transmission
 DGL = 4-Speed Automatic Transmission

AR = use ase required - = Non illustrated part

1997 JX

Rear Floor Pan
Figure SJX-220

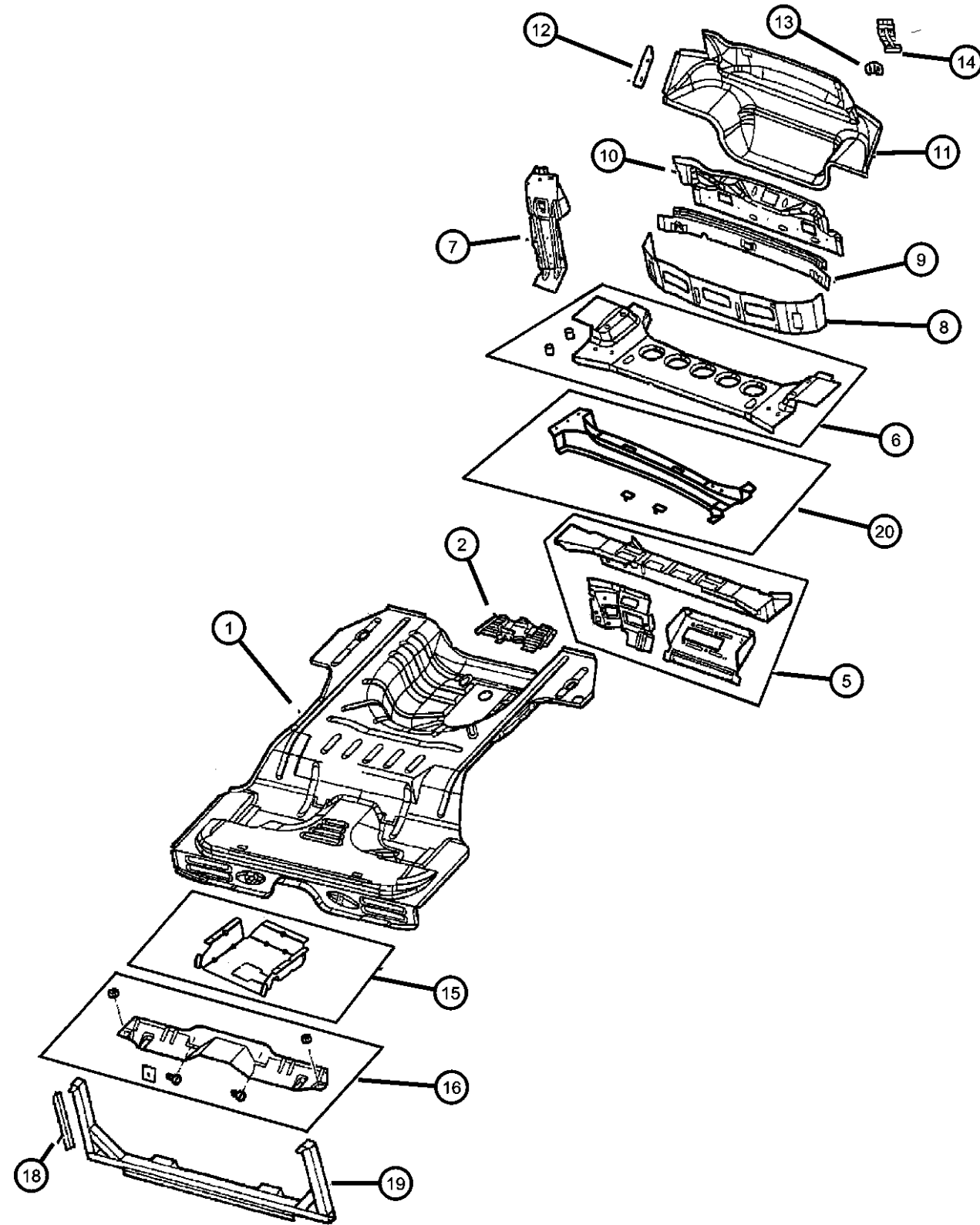

ITEM	PART NUMBER	QTY	LINE	SERIES	BODY	ENGINE	TRANS	TRIM	DESCRIPTION
-17	06034348	2							SCREW, Weld, .437-20x1.25, Internal Weld (Seat Belt Anchor)
18	04655994	2							BRACKET, Reinforcement to Quarter InnerRear
19	04655973	1							REINFORCEMENT, Rear Seat, Floor Pan Rear Seat Kickup
20	04696813	1							CROSSMEMBER, Rear Suspension, Center Floor Rear

SEBRING JX, SEBRING JXI (JX)
 SERIES LINE
 H = HIGHLINE C = CHRYSLER
 P = PREMIUM

BODY
 27 = 2-DR CONVERTIBLE

ENGINE
 ECB = 2.0L 4 Cyl SOHC 16V SMPI Engine
 EDZ = 2.4L 4 Cyl DOHC 16V SMPI Engine
 EEB = 2.5L V6 SOHC 24V SMPI Engine

TRANSMISSION
 DG0 = All Automatic Transmissions
 DBB = All Manual Transmissions
 DD4 = 5-Speed Perf. Manual Transmission
 DGL = 4-Speed Automatic Transmission

AR = use ase required - = Non illustrated part

1997 JX

**Plugs Floor Pan
Figure SJX-310**

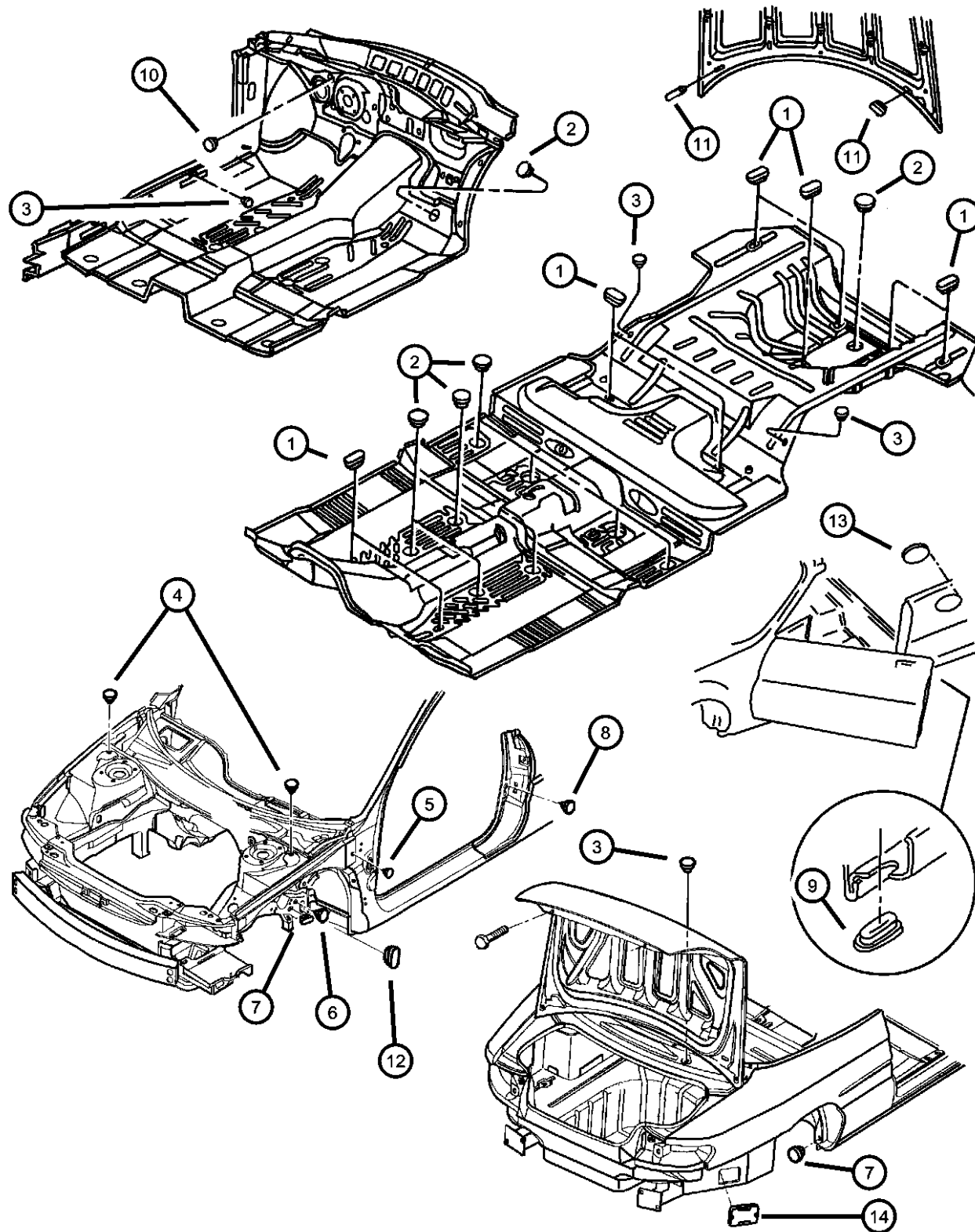

ITEM	PART NUMBER	QTY	LINE	SERIES	BODY	ENGINE	TRANS	TRIM	DESCRIPTION
1	04646971	7							PLUG, Floor Pan, Floor Pan
2	04696666	1							PLUG, Top Seal, Floor Pan
3	05255216	2							PLUG, Body, .875 Diameter, Floor Pan
4	35026595	2							PLUG, Front Suspension, .313 Diameter, Strut
5	05255216	2							PLUG, Body, .875 Diameter, Body Side Aperature
6	04674441	1							PLUG, Body, .75 Diameter
7	04440294	2							PLUG, Rear Fascia, Fender Shield and/or Rear Wheelhouse Quarter Extension E-Coat Drain
8	04674441	2							PLUG, Body, .75 Diameter, Body Side Aperature
9	02895126	6							PLUG, Body, 1.25x.50, E-Coat Drain Hole
10	04670088	1							PLUG, Dash Panel, 35mm Diameter, Dash Panel Clutch Cable Hole
11	05255216	2							PLUG, Body, .875 Diameter, Hood Inner
12	04696947	2							PLUG, Front Side Rail, Reinforcement Front Side Rail
13									PLUG, Body
	04658552	1							Quarter Inner Panel Speaker Cinc Hole, Right
	04658553	1							Quarter Inner Panel Speaker Cinc Hole, Left
14	04724392AB	2							SEAL, Extension

SEBRING JX, SEBRING JXI (JX)
 SERIES LINE
 H = HIGHLINE C = CHRYSLER
 P = PREMIUM

BODY
 27 = 2-DR CONVERTIBLE

ENGINE
 ECB = 2.0L 4 Cyl SOHC 16V SMPI Engine
 EDZ = 2.4L 4 Cyl DOHC 16V SMPI Engine
 EEB = 2.5L V6 SOHC 24V SMPI Engine

TRANSMISSION
 DG0 = All Automatic Transmissions
 DBB = All Manual Transmissions
 DD4 = 5-Speed Perf. Manual Transmission
 DGL = 4-Speed Automatic Transmission

AR = use ase required - = Non illustrated part

1997 JX

Fender And Shields
Figure SJX-410

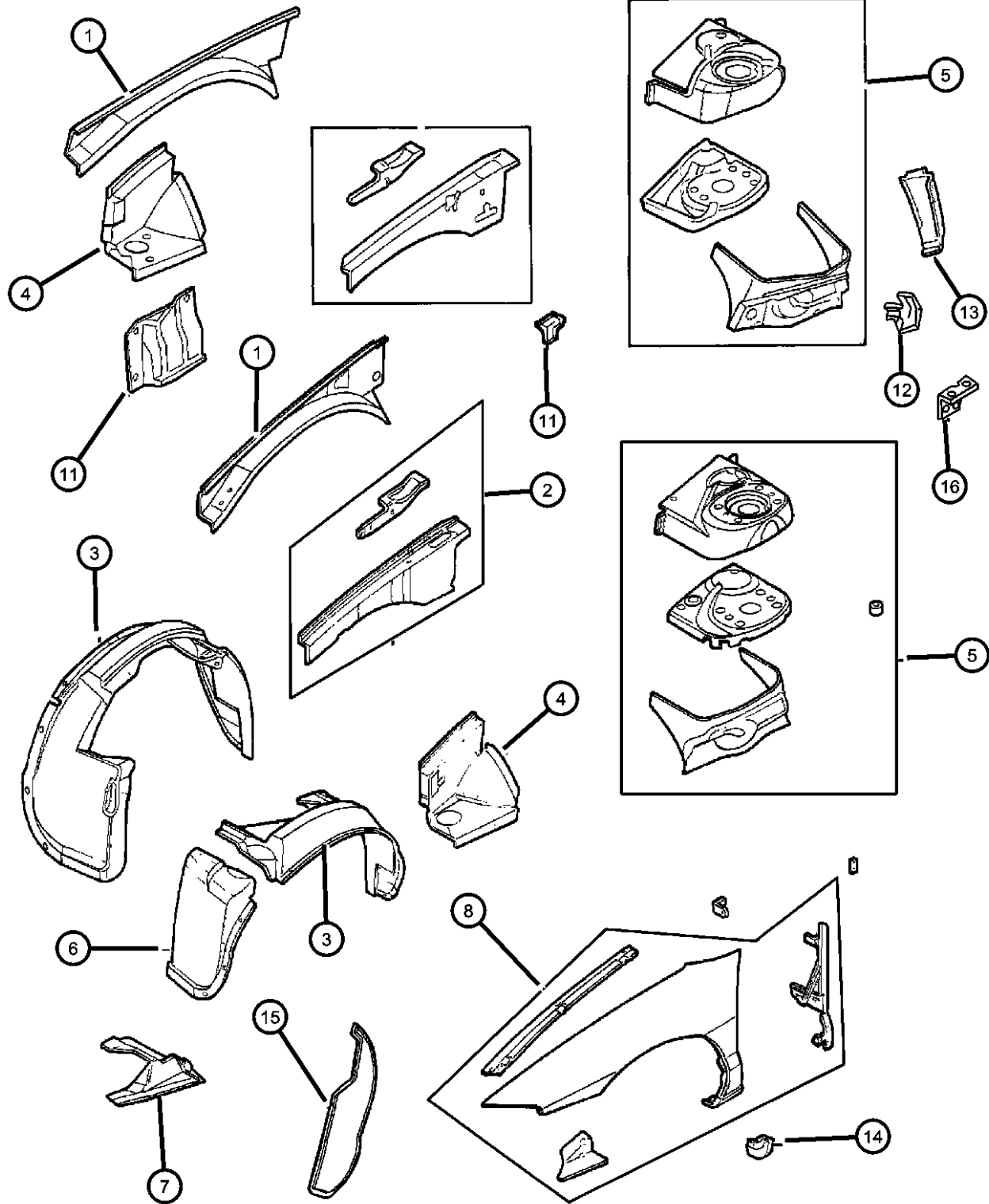

ITEM	PART NUMBER	QTY	LINE	SERIES	BODY	ENGINE	TRANS	TRIM	DESCRIPTION
1	04856686	1							BEAM, Upper Load Path
	04856687	1							Outer Support, Right
2	04814150	1							BEAM, Upper Load Path
	04814151	1							Right, Inner
3	04724411	1							SHIELD, Fender
	05256848	1							Left
4	04646512	1							SHIELD, Wheelhouse
	04646513	1							Fender Shield, Right, Front
5	04696232	1							TOWER, Front Suspension
	04696233	1							Right
6	05256837	1							SHIELD, Fender, Trans.
7	04724234	1							Appearance, Front, Lower, Left
8	04798854	1							SHIELD, Fender, Accessory Pulley, Right, Front, Lower
	04798855	1							FENDER ASSEMBLY, Front RT/LT
-9	04783805	4							Right
-10	06035511	8							Left
11	05256672	2							SHIM, FenderUpper, Load Beam To Fender Attachment
12	04646844	1							SCREW, Hex Head, Attaching, Front Fender
13	04646700	1							BRACKET, Fender to Hinge Pillar, To Upper Hinge Pillar Attaching (Left Side Not Required), Right, Upper
	04646701	1							Support, Head LampMounting
14	04724212	1							EXTENSION, Shock Tower To Dash Panel
									Right
									Left
									SHIELD, Fender
									Splash Auxiliary, Right, Lower

SEBRING JX, SEBRING JXI (JX)
 SERIES LINE
 H = HIGHLINE C = CHRYSLER
 P = PREMIUM

BODY
 27 = 2-DR CONVERTIBLE

ENGINE
 ECB = 2.0L 4 Cyl SOHC 16V SMPI Engine
 EDZ = 2.4L 4 Cyl DOHC 16V SMPI Engine
 EEB = 2.5L V6 SOHC 24V SMPI Engine

TRANSMISSION
 DG0 = All Automatic Transmissions
 DBB = All Manual Transmissions
 DD4 = 5-Speed Perf. Manual Transmission
 DGL = 4-Speed Automatic Transmission

AR = use ase required - = Non illustrated part

1997 JX

Fender And Shields
Figure SJX-410

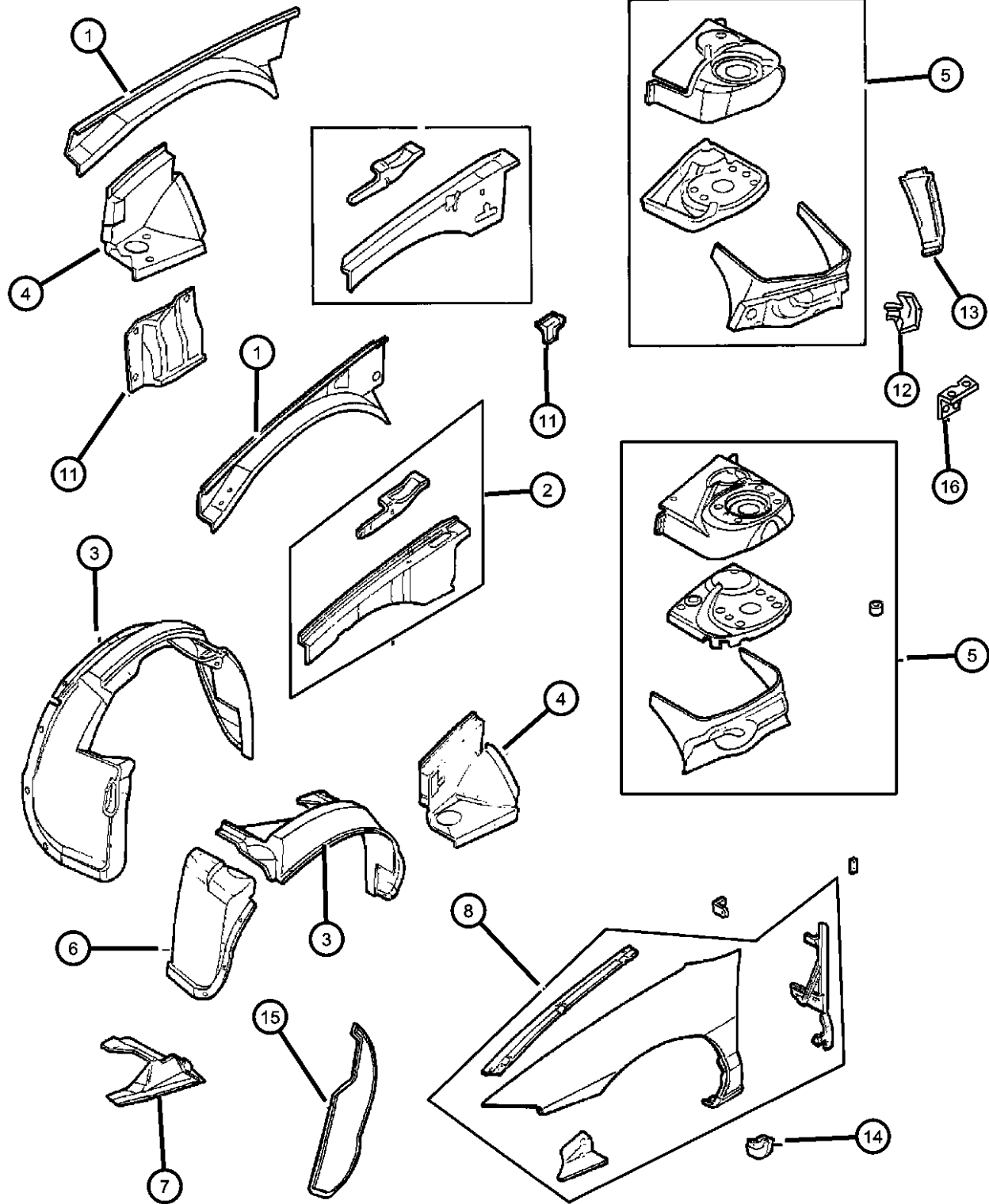

ITEM	PART NUMBER	QTY	LINE	SERIES	BODY	ENGINE	TRANS	TRIM	DESCRIPTION
15	04724213	1							, Left, Lower
	04724348	1							BAFFLE, Fender Panel to Load
	04724349	1							Beam Outer
16	04696414	1							Right
	04696415	1							Left
									SUPPORT, Head Lamp
									To Rail, Right
									To Rail, Left

SEBRING JX, SEBRING JXI (JX)
SERIES LINE
H = HIGHLINE C = CHRYSLER
P = PREMIUM

BODY
27 = 2-DR CONVERTIBLE

ENGINE
ECB = 2.0L 4 Cyl SOHC 16V SMPI Engine
EDZ = 2.4L 4 Cyl DOHC 16V SMPI Engine
EEB = 2.5L V6 SOHC 24V SMPI Engine

TRANSMISSION
DG0 = All Automatic Transmissions
DBB = All Manual Transmissions
DD4 = 5-Speed Perf. Manual Transmission
DGL = 4-Speed Automatic Transmission

AR = use ase required - = Non illustrated part

1997 JX

**Shields
Figure SJX-420**

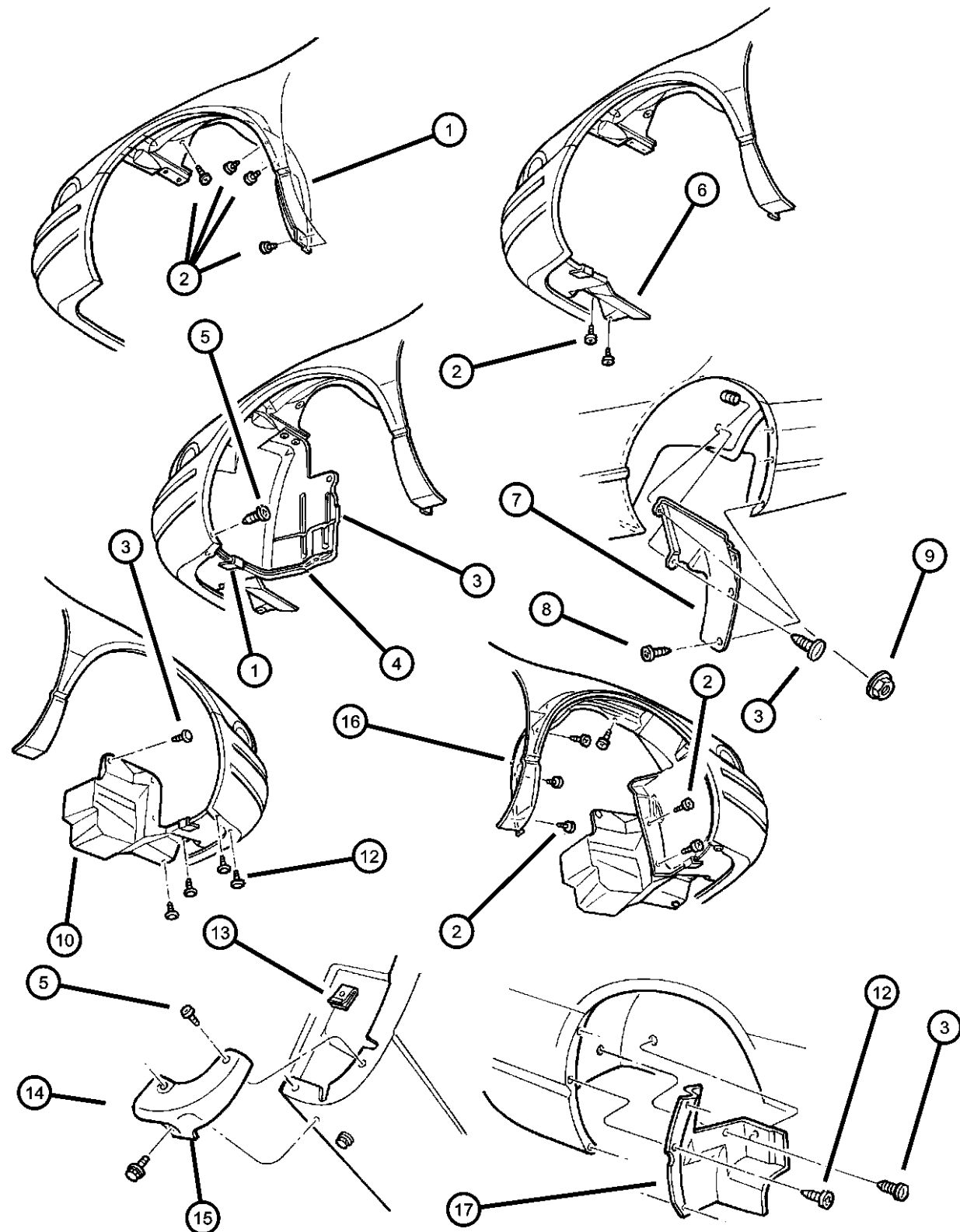

ITEM	PART NUMBER	QTY	LINE	SERIES	BODY	ENGINE	TRANS	TRIM	DESCRIPTION
1	04724411	1							SHIELD, Fender, Wheelhouse, Left
2	06501925	2							PIN, Splash Shield
3	06031321	3							PIN, Retainer, Push In Splash Shield Attaching
4	05256837	1							SHIELD, Fender, Trans. Apperance, Left, Front, Lower
5	06035072	6							SCREW, Hex Flange Head Tapping, .164-15x.75
6	04658985	1							SHIELD, Splash, Engine Compartment, Left
7	05256761	1							SHIELD, Splash, Quarter Wheelhouse, Left, Inner
8	06035072	6							SCREW, Hex Flange Head Tapping, .164-15x.75
9	06100046	2							NUT AND WASHER, Hex, M5x.80, Coned
10	05256942	1							SHIELD, Accessory PulleyRight, Front Fender, Lower
-11	04724450AA	1							GROMMET, Splash Shield, To Battery Bracket Anti Rattle
12	06035072	6							SCREW, Hex Flange Head Tapping, .164-15x.75
13	06035638	2							NUT/SPRING, "U"1THD, For .164-15 Screw, Attaching, Splash Shield
14									SHIELD, Fender Splash, Right
	04724212	1							Splash, Right
	04724213	1							, Left
15	04724213	1							SCREW, [.250-14x.625], (NOT SERVICED)
16	05256848	1							SHIELD, Fender, Wheelhouse Splash
17									SHIELD, Splash Quarter Wheelhouse Inner, Right
	05256760	1							Quarter Wheelhouse Inner, Right
	05256761	1							Quarter Wheelhouse Inner, Left

SEBRING JX, SEBRING JXI (JX)
 SERIES LINE
 H = HIGHLINE C = CHRYSLER
 P = PREMIUM

BODY
 27 = 2-DR CONVERTIBLE

ENGINE
 ECB = 2.0L 4 Cyl SOHC 16V SMPI Engine
 EDZ = 2.4L 4 Cyl DOHC 16V SMPI Engine
 EEB = 2.5L V6 SOHC 24V SMPI Engine

TRANSMISSION
 DG0 = All Automatic Transmissions
 DBB = All Manual Transmissions
 DD4 = 5-Speed Perf. Manual Transmission
 DGL = 4-Speed Automatic Transmission

AR = use ase required - = Non illustrated part

1997 JX

**Hood And Hood Release
Figure SJX-510**

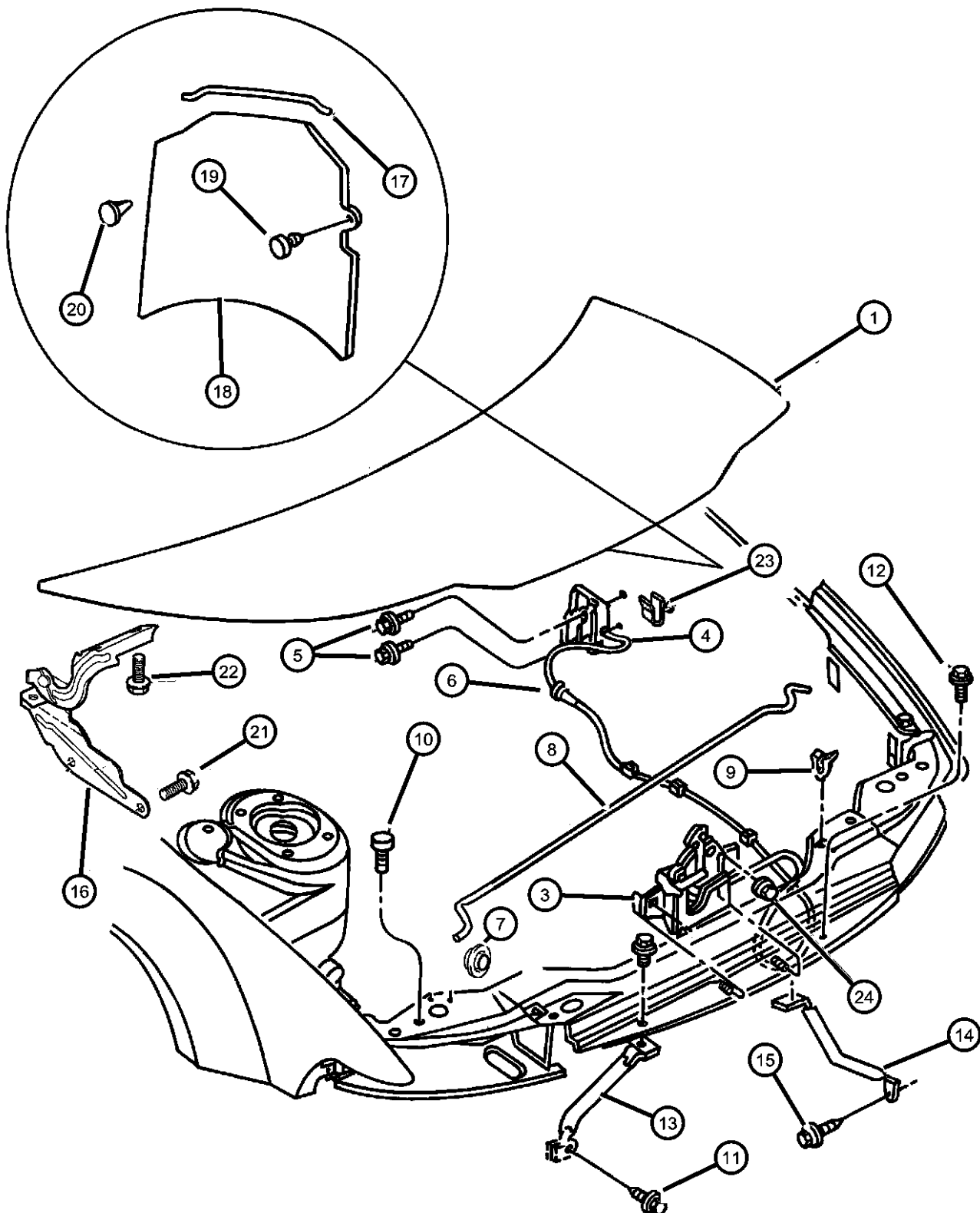

ITEM	PART NUMBER	QTY	LINE	SERIES	BODY	ENGINE	TRANS	TRIM	DESCRIPTION
1	04655861	1							PANEL, Hood, Complete
-2	04655861	1							STRIKER, Hood Latch, Serviced With Item 1, (NOT SERVICED)
3	04724311	1							LATCH, Hood, Hood Release
4	04697000	1							LEVER, Remote Hood Release
5	04697000	1							SCREW, .190-16x.500, (NOT SERVICED)
6	04697000	1							GROMMET, (Serviced With Item 3), (NOT SERVICED)
7	04716486	1							BUSHING, Hood Prop Rod Pivot
8	04696298	1							ROD, Hood PropHood, Support
9	06035253	1							CLIP, Prop RodHood
10	04696592	2							BUMPER, Hood, Adjuster
11	06504882AA	2							SCREW AND WASHER
12	06101446	4							NUT AND WASHER, Hood Latch To Radiator
13	05256818	1							BRACE, Crossmember To Front Rail, Radiator, Upper
14	05256818	1							BRACE, Crossmember To Front Rail
15	06034818	8							SCREW, Hex Flange Head, .25-14x.875
16									HINGE, Hood
	04724320	1							Right
	04724321	1							Left
17	04646498	1							SEAL, Hood To Radiator
18	04724451AA	1							SILENCER, Hood
19	06502842	5							PIN, Push, M6.35x12.60Hood Silencer
20	06504098	14							PIN, PushHood Silencer
21	06503847	4							SCREW AND WASHER, Hex Head, M8x1.25x30
22	06100286	4							BOLT AND CONED WASHER, Hex Head, M6x20x20
23	04814094	7							CLIP, Hood Latch ReleaseCable
24	06101446	4							NUT AND WASHER

SEBRING JX, SEBRING JXI (JX)
 SERIES LINE
 H = HIGHLINE C = CHRYSLER
 P = PREMIUM

BODY
 27 = 2-DR CONVERTIBLE

ENGINE
 ECB = 2.0L 4 Cyl SOHC 16V SMPI Engine
 EDZ = 2.4L 4 Cyl DOHC 16V SMPI Engine
 EEB = 2.5L V6 SOHC 24V SMPI Engine

TRANSMISSION
 DG0 = All Automatic Transmissions
 DBB = All Manual Transmissions
 DD4 = 5-Speed Perf. Manual Transmission
 DGL = 4-Speed Automatic Transmission

AR = use ase required - = Non illustrated part

**Cowl And Dash Panel
Figure SJX-610**

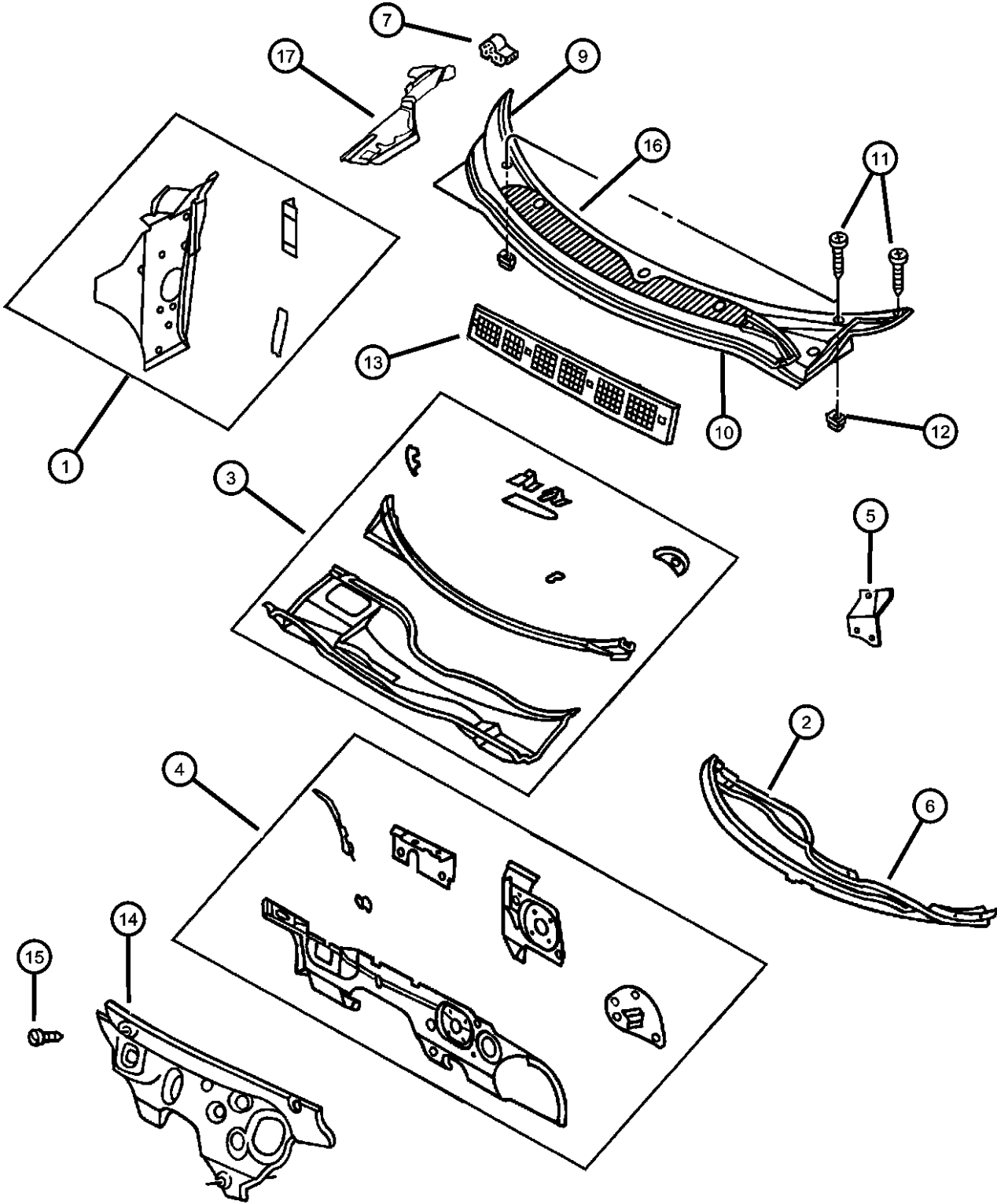

ITEM	PART NUMBER	QTY	LINE	SERIES	BODY	ENGINE	TRANS	TRIM	DESCRIPTION
1									PANEL, Cowl
	04856716	1							Right, Side
	04856717	1							Left, Side
2	04646191AB	1							PANEL, Cowl Plenum Upper
3	04696296	1							PANEL, CowlLower
4	04696372	1							PANEL, Dash
5	04646193	1							SUPPORT, Windshield Wiper ModuleMounting
6									SILENCER, Cowl Plenum Panel Upper
	04696016	1	C		27				
		1							
7	04724319	2							SEAL, Hood To Fender
-8	04783156	2							SEAL, Windshield, To Reinforcement and Plenum, Outer, Lower
9	04724241AC	1							SCREEN, Cowl, Service Dealer Paint, Plenum
10	04658534	1							SEAL, Cowl Screen To Plenum
11	04658534	1							SCREW, (M4.30x31.00), (NOT SERVICED)
12	06503373	2							NUT, Snap In, M16x28Cowl Top Screen Attaching
13	04696349	1							SCREEN, Cowl, Service Dealer Paint, Plenum
14	04724400	1							SILENCER, Dash Panel-Engine Compartment
15	J3081054	3							CLIP, SilencerDash Panel
16	06502573	1							RIVET, M4.9x14.5, Panel Drive Threaded
17									COVER, Cowl Grille
	04658968	1							Panel, Right, Fender
	04658969	1							Panel, Left, Fender

SEBRING JX, SEBRING JXI (JX)
 SERIES LINE
 H = HIGHLINE C = CHRYSLER
 P = PREMIUM

BODY
 27 = 2-DR CONVERTIBLE

ENGINE
 ECB = 2.0L 4 Cyl SOHC 16V
 SMPI Engine
 EDZ = 2.4L 4 Cyl DOHC 16V
 SMPI Engine
 EEB = 2.5L V6 SOHC 24V
 SMPI Engine

TRANSMISSION
 DG0 = All Automatic Transmissions
 DBB = All Manual Transmissions
 DD4 = 5-Speed Perf. Manual
 Transmission
 DGL = 4-Speed Automatic
 Transmission

AR = use ase required - = Non illustrated part

1997 JX

**Windshield, Sideglass And Mirror
Figure SJX-710**

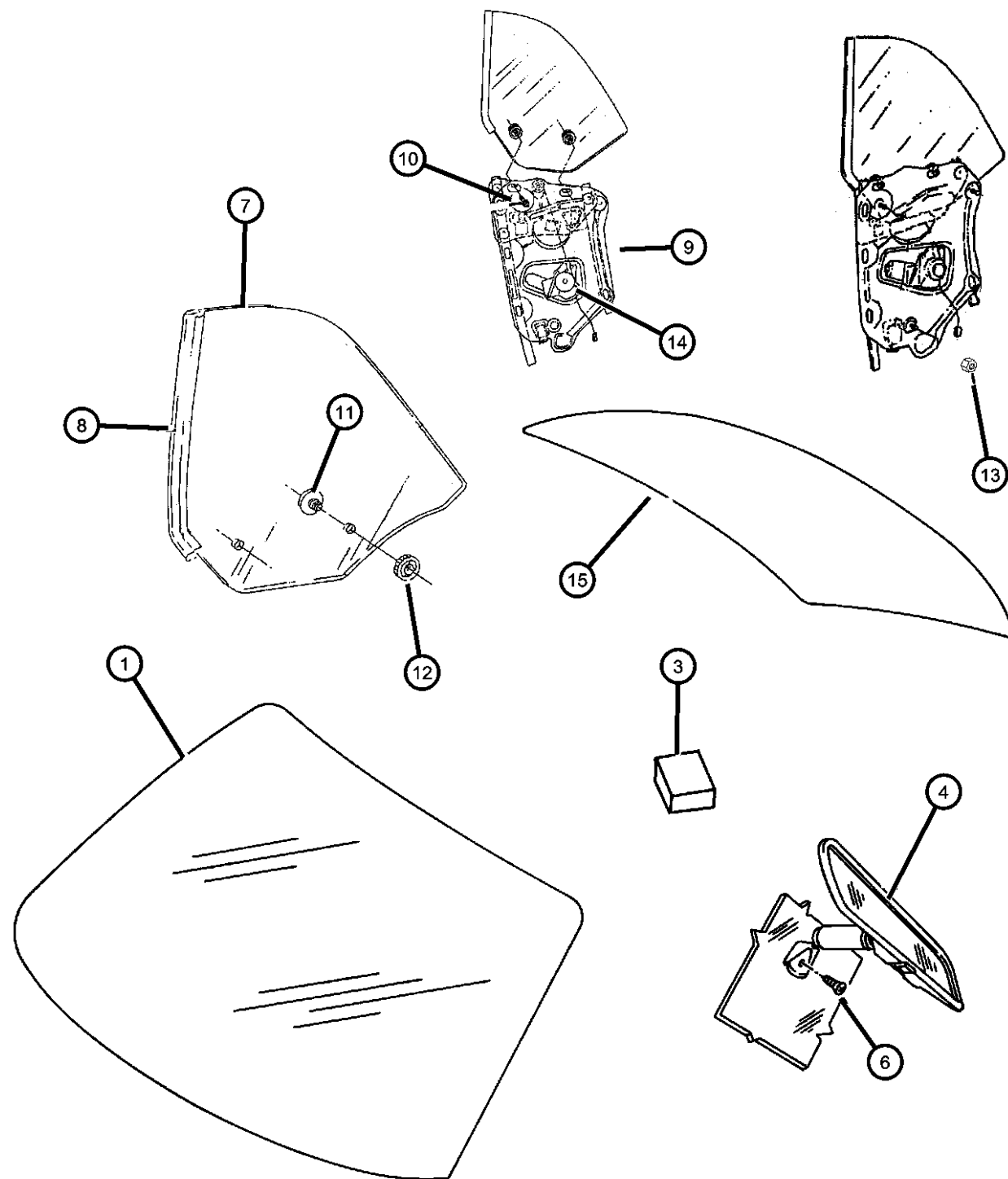

ITEM	PART NUMBER	QTY	LINE	SERIES	BODY	ENGINE	TRANS	TRIM	DESCRIPTION
1	04724413	1							GLASS, Windshield, Tinted
-2	05256722	2							SUPPORT, Speaker, Brush Grille Guard
3	04278662	10							SPACER
4	04724240	1							MIRROR, INSIDE REAR VIEW ELECTROCHROMIC, HEADER MOUNTED, BREAKAWAY, Rear View (Header Mounting Electromatic)
-5	04658500	1							MIRROR, Inside Rear View, (Regular Mirror)
6	04658500	1							SCREW, [.164-18x1.00], (NOT SERVICED)
7									GLASS, Quarter Window
	04724404	1							Tinted, w/Weatherstrip (Use Up To 5-15-97), Right
	04724404AB	1							Tinted, w/Weatherstrip (Use After 5-15-97), Right
	04724405	1							Tinted, w/Weatherstrip (Use Up To 5-15-97), Left
	04724405AB	1							Tinted, w/Weatherstrip (Use After 5-15-97), Left
8									WEATHERSTRIP, Quarter Glass
	04724402	1							Right
	04724403	1							Left
9									REGULATOR, Quarter Window
	04864934	1							Right
	04864935	1							Left
10	04864935	1							SCREW, [M6x1.00x18.00], (NOT SERVICED)
11	04512684	4							RETAINER, Glass to Liftplate
12	04512685	4							BUSHING, Door GlassQuarter Glass
13	06500284	6							NUT, Hex, M6x1.00Quarter Window Regulator
14									MOTOR, Window Regulator
	04724416	1							Right
	04724417	1							Left
15									BACKLITE
	0QG90SKC	1							Camel, Vinyl
	0QG90SW7	1							White, Vinyl

SEBRING JX, SEBRING JXI (JX)
 SERIES LINE
 H = HIGHLINE C = CHRYSLER
 P = PREMIUM

BODY
 27 = 2-DR CONVERTIBLE

ENGINE
 ECB = 2.0L 4 Cyl SOHC 16V SMPI Engine
 EDZ = 2.4L 4 Cyl DOHC 16V SMPI Engine
 EEB = 2.5L V6 SOHC 24V SMPI Engine

TRANSMISSION
 DG0 = All Automatic Transmissions
 DBB = All Manual Transmissions
 DD4 = 5-Speed Perf. Manual Transmission
 DGL = 4-Speed Automatic Transmission

AR = use ase required - = Non illustrated part

1997 JX

**Windshield, Sideglass And Mirror
Figure SJX-710**

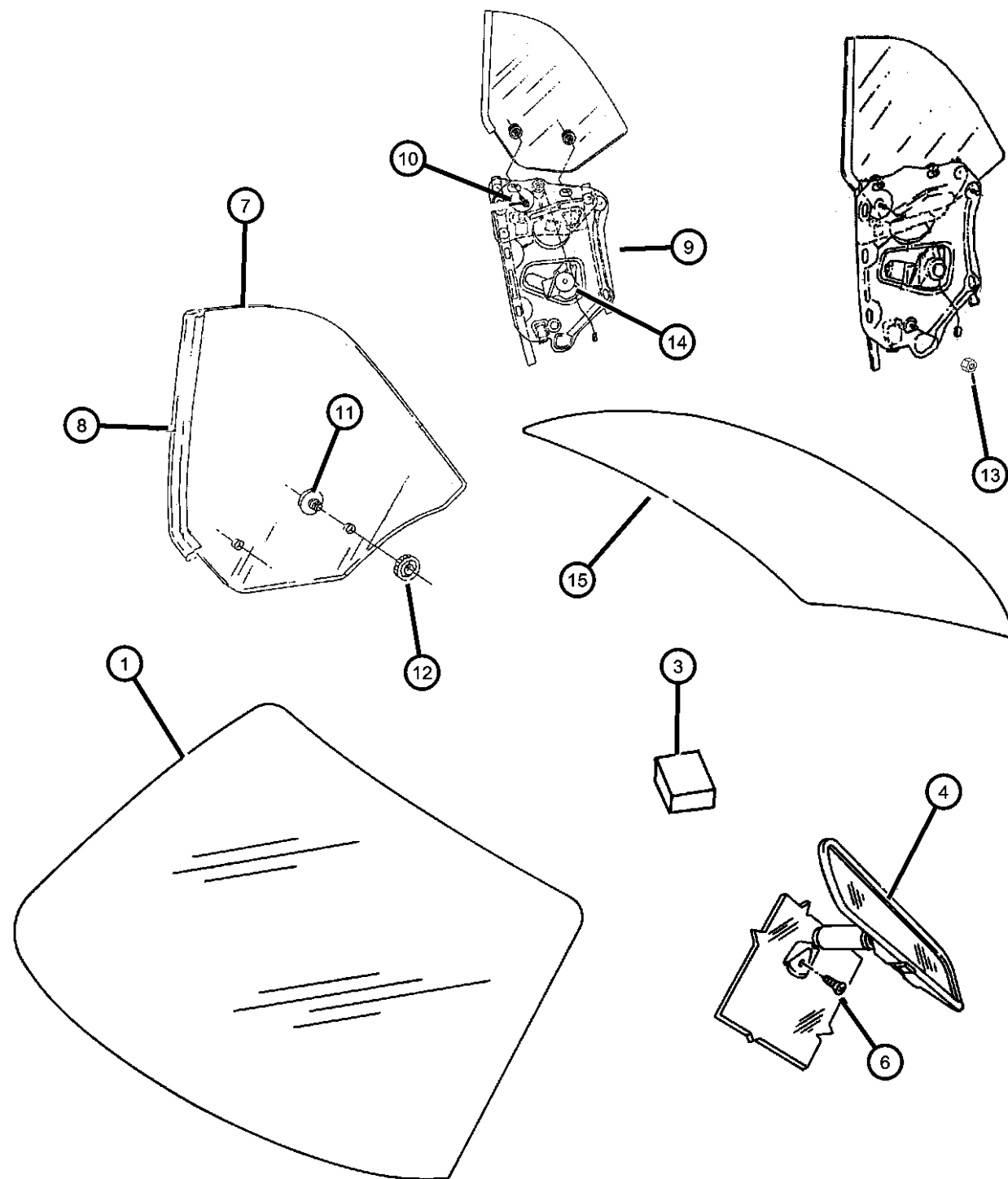

ITEM	PART NUMBER	QTY	LINE	SERIES	BODY	ENGINE	TRANS	TRIM	DESCRIPTION
	0QG90SX9	1							Black, Vinyl
	0QG92FX9	1							Black, Cloth
	0QG92TU5	1							Camel, Cloth
-16	05080753AA	1							TERMINAL, Heated Rear Window
-17	04886506AA	1							FRAME, Windshield Header
-18									FRAME, Windshield Side
	04724322	1							Right, Outer
	04724323	1							Left, Outer
-19									FRAME, Windshield Side
	04724332	1							Right, Inner
	04724333	1							Left, Inner

SEBRING JX, SEBRING JXI (JX)

SERIES LINE
H = HIGHLINE C = CHRYSLER
P = PREMIUM

BODY
27 = 2-DR CONVERTIBLE

ENGINE
ECB = 2.0L 4 Cyl SOHC 16V SMPI Engine
EDZ = 2.4L 4 Cyl DOHC 16V SMPI Engine
EEB = 2.5L V6 SOHC 24V SMPI Engine

TRANSMISSION
DG0 = All Automatic Transmissions
DBB = All Manual Transmissions
DD4 = 5-Speed Perf. Manual Transmission
DGL = 4-Speed Automatic Transmission

AR = use ase required - = Non illustrated part

1997 JX

Aperture Panels
Figure SJX-810

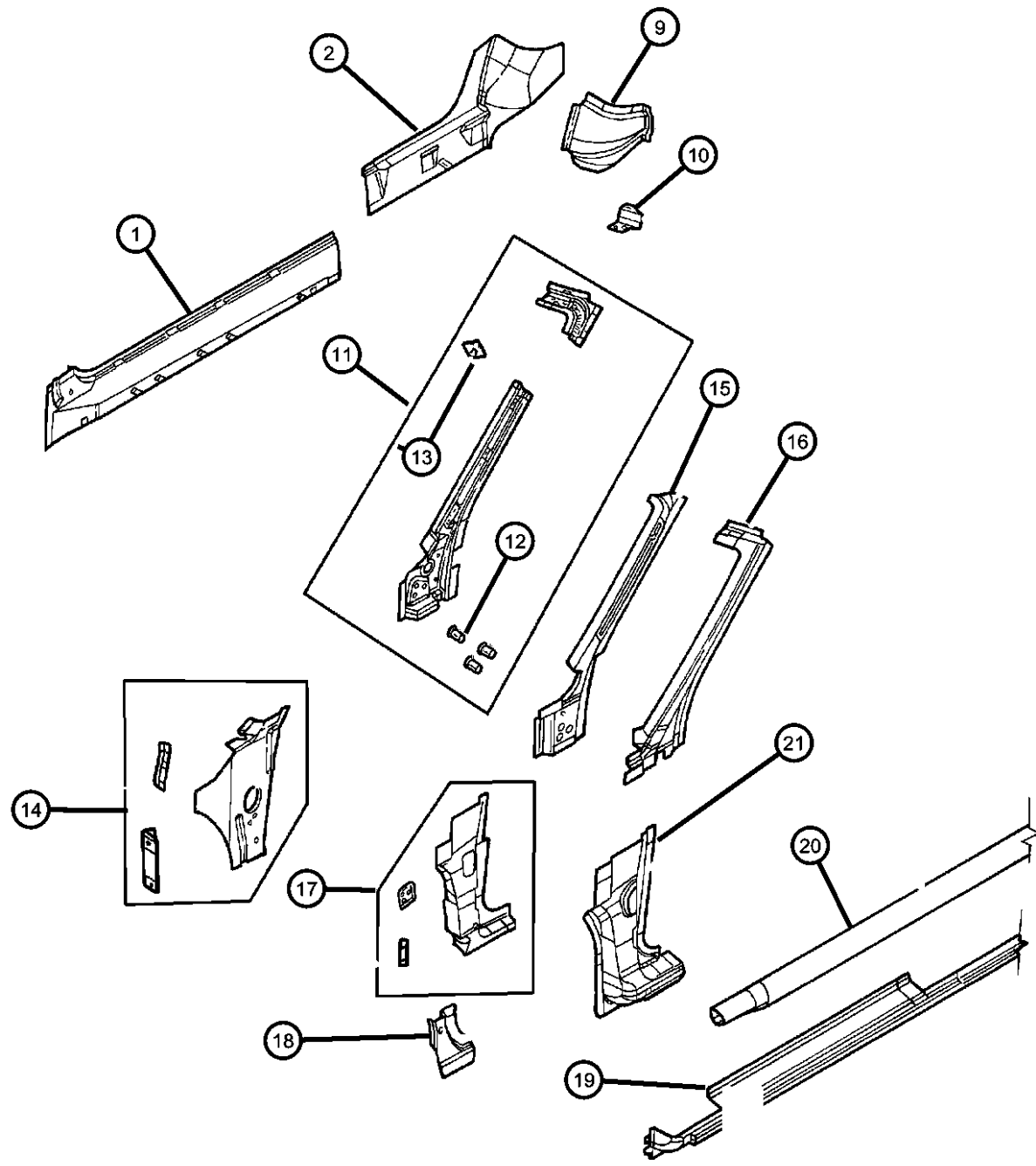

ITEM	PART NUMBER	QTY	LINE	SERIES	BODY	ENGINE	TRANS	TRIM	DESCRIPTION
1									SILL, Body Side
	04655868	1							Inner, Right
	04655869	1							Inner, Left
2									EXTENSION ASSEMBLY, Sill Inner RT/LT, Includes item 3 - 8
	04856766	1							Right, Body Side
	04856767	1							Left, Body Side
-3	04856767	1							BRACKET, Torque Box, (NOT SERVICED),
-4	04856767	1							TAPPING PLATE, Rear Rail, (NOT SERVICED)
-5	04856767	1							EXTENSION, Rail, To Sill, (NOT SERVICED)
-6	04856767	1							EXTENSION, Body Side Sill, (Inner, (NOT SERVICED))
-7	04856767	1							EXTENSION, Rear Rail, Wheelhouse Outer, (NOT SERVICED)
-8	04856767	1							GUSSET, Side Rail, To Body Side Sill, (NOT SERVICED)
9									REINFORCEMENT, Sill
	05256876	1							Inner Extension To Shoulder Belt Support, Right
	05256877	1							Inner Extension To Shoulder Belt Support, Left
10									MOLDING, Folding Top
	05256718	1							Windshield Opening Corner Cap Folding Top Loc Pin, Right
	05256719	1							Windshield Opening Corner Cap Folding Top Loc Pin, Left
11									PILLAR, Hinge Inner
	04856634	1							Opening, Right, Windshield Side
	04856635	1							Opening, Left, Windshield Side
12	04658967	6							SPACER, Door Hinge Mounting Threaded
13	05256832	2							PLATE, Tapping
14									PANEL, Cowl
	04856716	1							Right, Body Side
	04856717	1							Left, Body Side
15									REINFORCEMENT, Windshield
	04724336	1							Side Frame Inner To Side Frame Outer, Right

SEBRING JX, SEBRING JXI (JX)
SERIES LINE
H = HIGHLINE C = CHRYSLER
P = PREMIUM

BODY
27 = 2-DR CONVERTIBLE

ENGINE
ECB = 2.0L 4 Cyl SOHC 16V
SMPI Engine
EDZ = 2.4L 4 Cyl DOHC 16V
SMPI Engine
EEB = 2.5L V6 SOHC 24V
SMPI Engine

TRANSMISSION
DG0 = All Automatic Transmissions
DBB = All Manual Transmissions
DD4 = 5-Speed Perf. Manual
Transmission
DGL = 4-Speed Automatic
Transmission

AR = use ase required - = Non illustrated part

1997 JX

Aperture Panels
Figure SJX-810

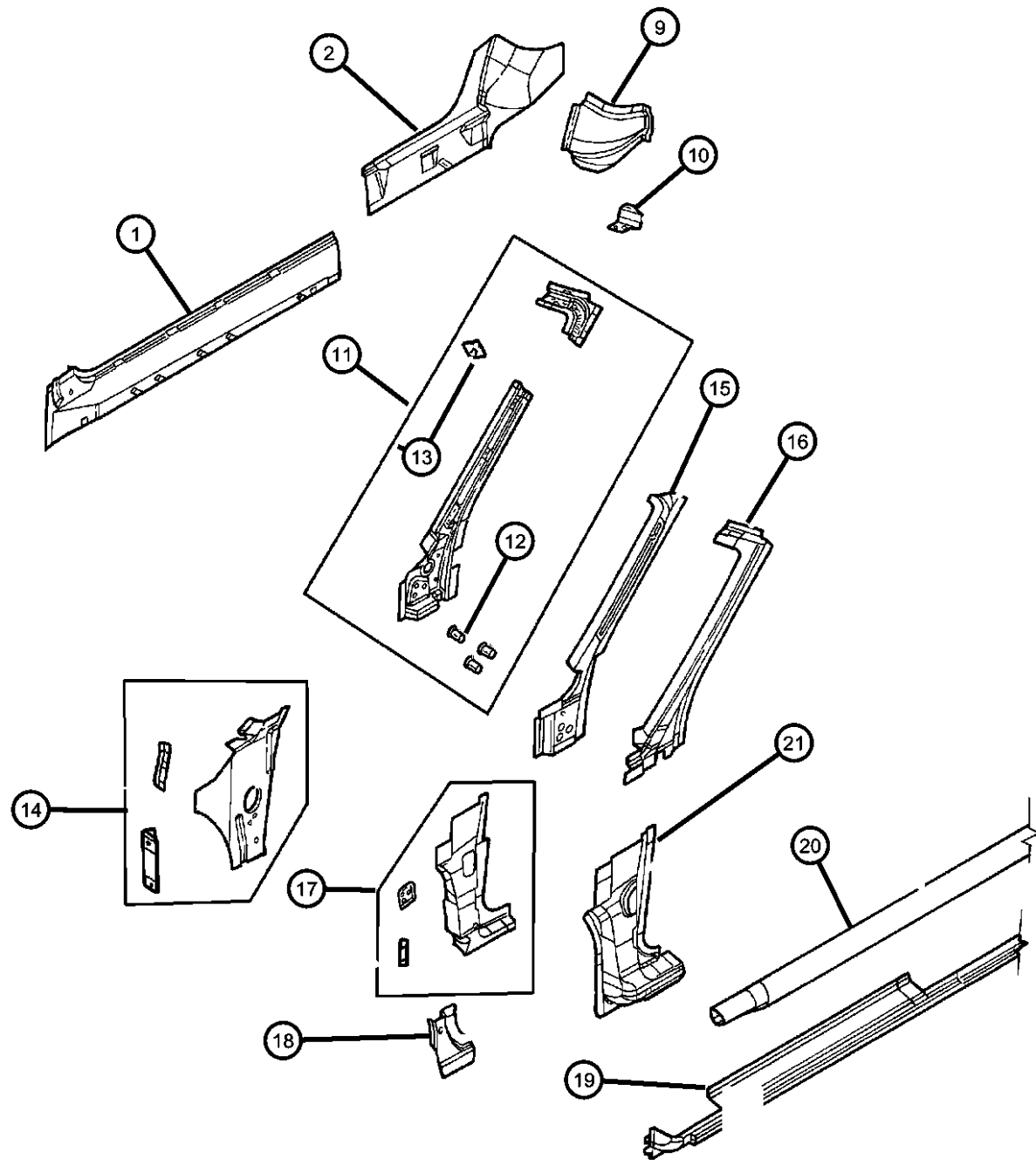

ITEM	PART NUMBER	QTY	LINE	SERIES	BODY	ENGINE	TRANS	TRIM	DESCRIPTION
	04724337	1							Side Frame Inner To Side Frame Outer, Left
16									FRAME, Windshield Side
	04724322	1							Right, Outer
	04724323	1							Left, Outer
17									REINFORCEMENT, Front Hinge Pillar
	04856636	1							Right
	04856637	1							Left
18									REINFORCEMENT, Front Hinge Pillar
	05256690	1							To Body Side, Right
	05256691	1							To Body Side, Left
19									PANEL, Side Sill
	04655990	1							Outer, Right
	04655991	1							Outer, Left
20									REINFORCEMENT, Sill
	05256530	1							Right
	05256531	1							Left
	05256876	1							Right Inner
	05256877	1							Left Inner
21	04655988	1							PILLAR, Front, Body Hinge, Right
-22	06504771	4							SCREW AND WASHER, Hex Head, M8x1.25x45, Tapping, Sill Extension to Reinforcement Sill

SEBRING JX, SEBRING JXI (JX)
 SERIES LINE
 H = HIGHLINE C = CHRYSLER
 P = PREMIUM

BODY
 27 = 2-DR CONVERTIBLE

ENGINE
 ECB = 2.0L 4 Cyl SOHC 16V SMPI Engine
 EDZ = 2.4L 4 Cyl DOHC 16V SMPI Engine
 EEB = 2.5L V6 SOHC 24V SMPI Engine

TRANSMISSION
 DG0 = All Automatic Transmissions
 DBB = All Manual Transmissions
 DD4 = 5-Speed Perf. Manual Transmission
 DGL = 4-Speed Automatic Transmission

AR = use ase required - = Non illustrated part

1997 JX

**Striker Front Door
Figure SJX-820**

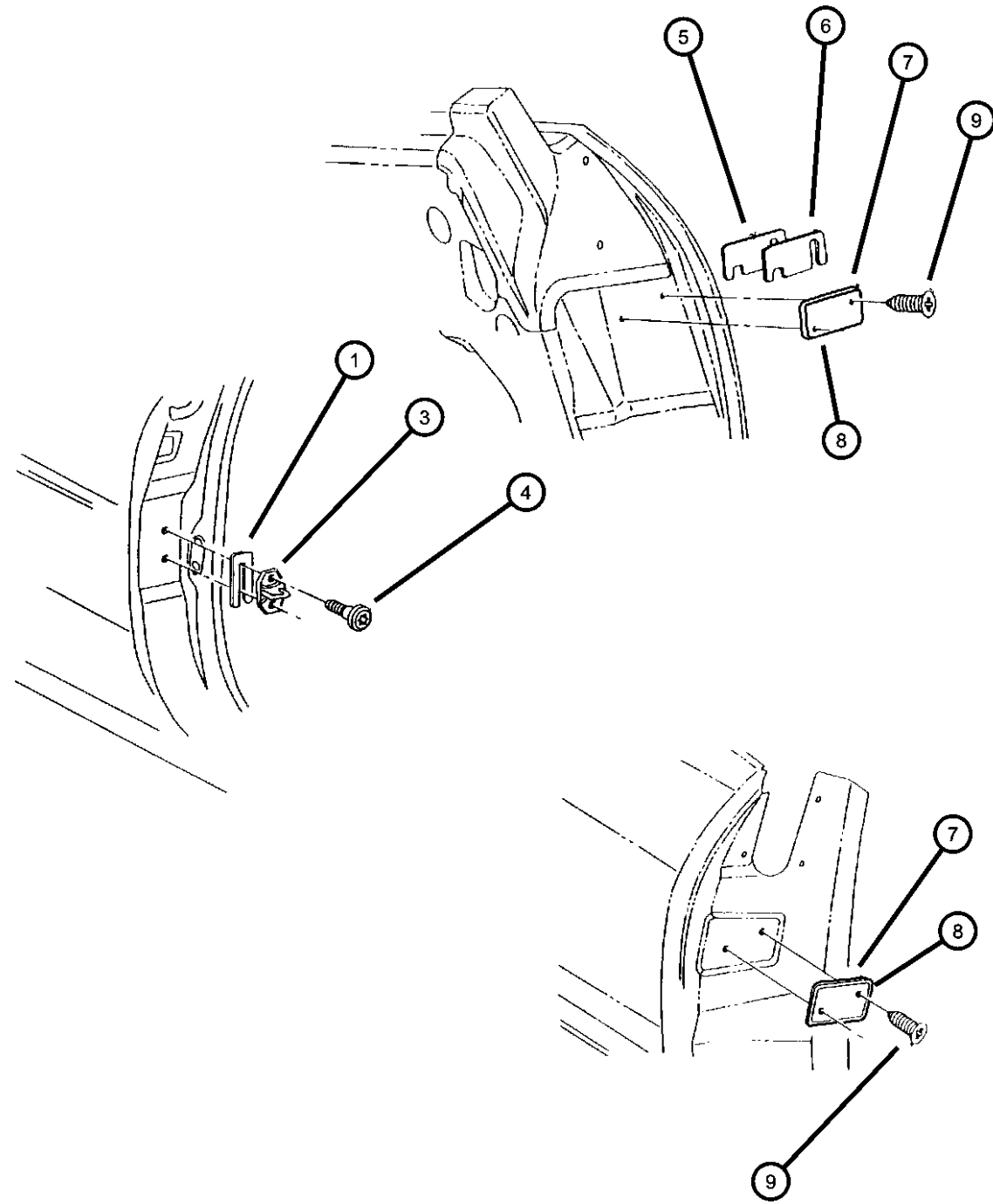

ITEM	PART NUMBER	QTY	LINE	SERIES	BODY	ENGINE	TRANS	TRIM	DESCRIPTION
1	04520289	AR							SPACER, Door Latch Striker
-2	55075483	AR							SPACER, Door Latch Striker, Door Latch (2.0/2.5)
3	04520288	2							STRIKER, Door Latch
4	06503120	4							SCREW AND WASHER, Button Head Torx, (M8x1.25x39.50)
5	04724224	AR							SHIM, Front Door Wedge, Thin
6	04724225	AR							SHIM, Front Door Wedge, Thick
7	04724386	2							WEDGE, Body Half Hinge
8	04724387	2							WEDGE, Front Door Hinge
9	06034912	8							SCREW, Pan Head, .19-16x.75, Tapping

SEBRING JX, SEBRING JXI (JX)
 SERIES LINE
 H = HIGHLINE C = CHRYSLER
 P = PREMIUM

BODY
 27 = 2-DR CONVERTIBLE

ENGINE
 ECB = 2.0L 4 Cyl SOHC 16V SMPI Engine
 EDZ = 2.4L 4 Cyl DOHC 16V SMPI Engine
 EEB = 2.5L V6 SOHC 24V SMPI Engine

TRANSMISSION
 DG0 = All Automatic Transmissions
 DBB = All Manual Transmissions
 DD4 = 5-Speed Perf. Manual Transmission
 DGL = 4-Speed Automatic Transmission

AR = use ase required - = Non illustrated part

1997 JX

Quarter Panel
Figure SJX-910

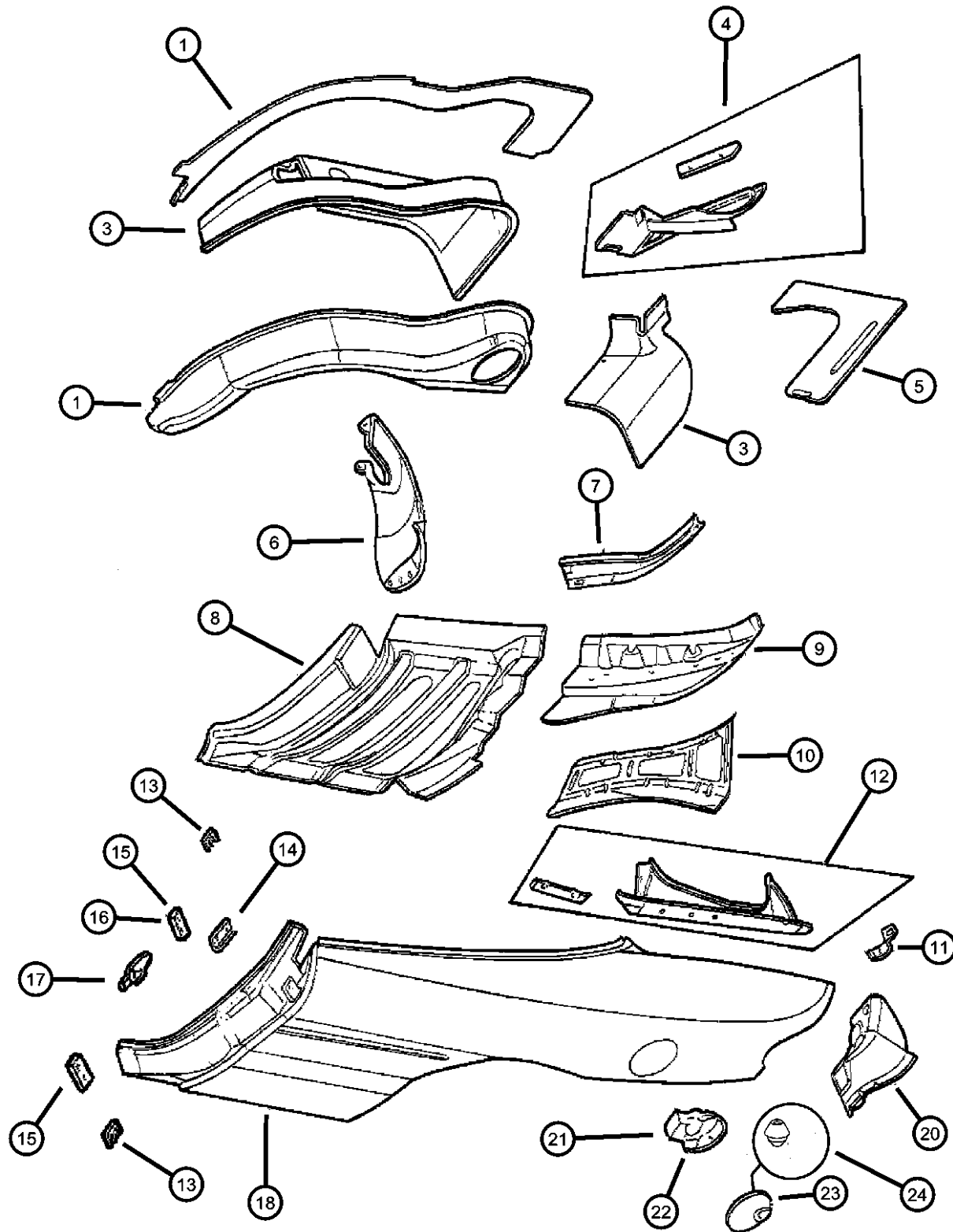

ITEM	PART NUMBER	QTY	LINE	SERIES	BODY	ENGINE	TRANS	TRIM	DESCRIPTION
1	04856680	1							WHEELHOUSE, Rear Outer Right
	04856681	1							Left
-2	04783096	1							PAD, Rear Wheel House Inner Sound Deadener Right
	04783097	1							Left
3	04856700	1							WHEELHOUSE, Rear Inner (Includes Bracket Rear Shock Mounting and Gusset To Upper Deck Panel), Right
	04856701	1							(Includes Bracket Rear Shock Mounting and Gusset To Upper Deck Panel), Left
4	04856684	1							EXTENSION ASSEMBLY, Quarter Outer Panel Lower Rear RT/LT Right
	04856685	1							Left
5	05256572	1							PANEL, Quarter Inner Right, Rear
	05256573	1							Left, Rear
6	05256760	1							SHIELD, Splash (w/Plastic Nut), Right, Inner Wheel House, Quarter
	05256761	1							(w/Plastic Nut), Left, Inner Wheel House, Quarter
7	04655944	1							EXTENSION, Belt Reinforcement Front Upper Deck Trough to Quarter Belt Reinforcement, Right
	04655945	1							Front Upper Deck Trough to Quarter Belt Reinforcement, Left
8	04856678	1							REINFORCEMENT, Quarter Panel Front, Right
	04856679	1							Front, Left
9	04856662	1							REINFORCEMENT, Quarter Panel Outer Belt (w/Stud), Right
	04856663	1							Outer Belt (w/Stud), Left
10									BRACKET

SEBRING JX, SEBRING JXI (JX)
SERIES LINE
H = HIGHLINE C = CHRYSLER
P = PREMIUM

BODY
27 = 2-DR CONVERTIBLE

ENGINE
ECB = 2.0L 4 Cyl SOHC 16V
SMPI Engine
EDZ = 2.4L 4 Cyl DOHC 16V
SMPI Engine
EEB = 2.5L V6 SOHC 24V
SMPI Engine

TRANSMISSION
DG0 = All Automatic Transmissions
DBB = All Manual Transmissions
DD4 = 5-Speed Perf. Manual
Transmission
DGL = 4-Speed Automatic
Transmission

AR = use ase required - = Non illustrated part

1997 JX

Quarter Panel
Figure SJX-910

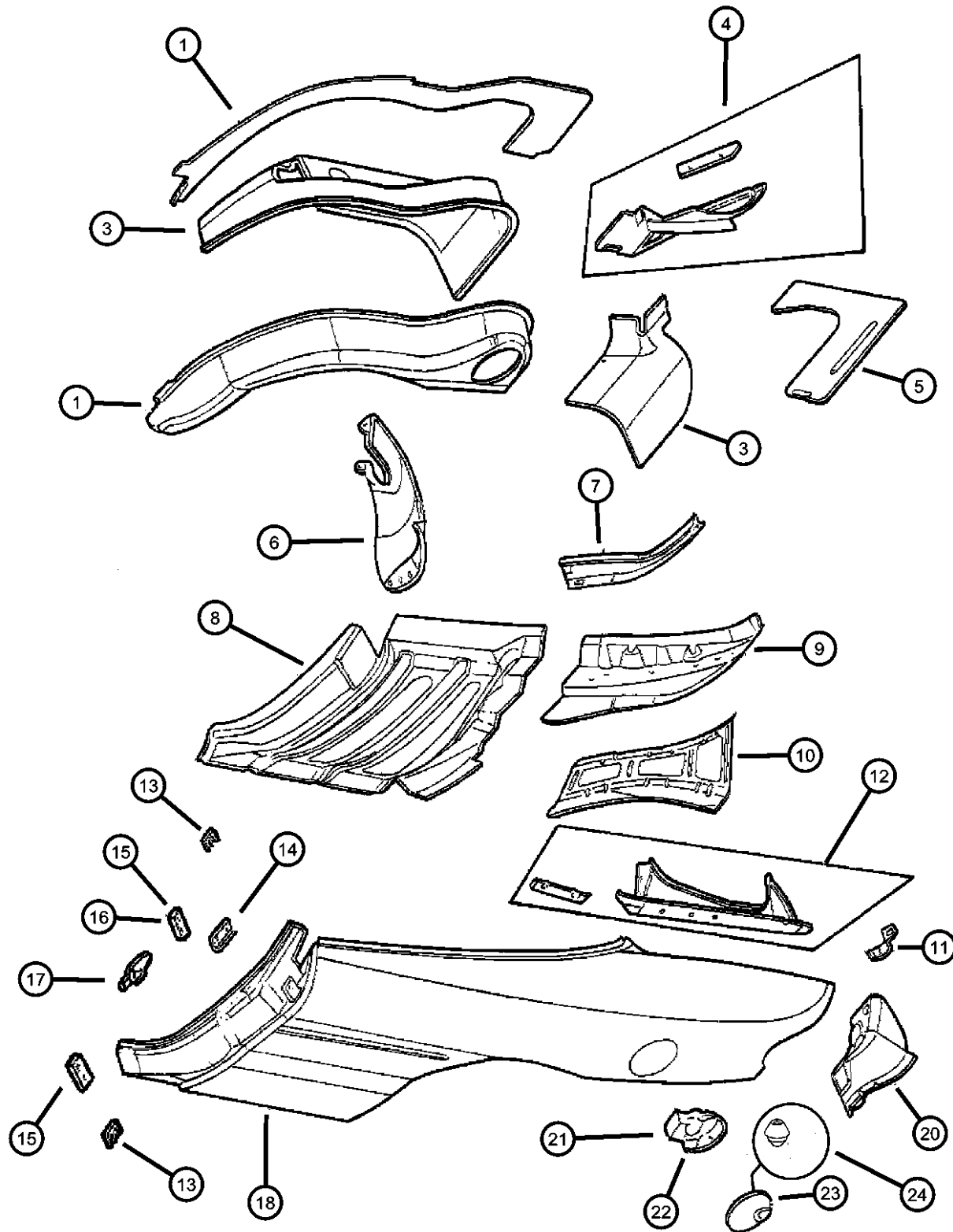

ITEM	PART NUMBER	QTY	LINE	SERIES	BODY	ENGINE	TRANS	TRIM	DESCRIPTION
	05256808	1							Wheelhouse To Quarter Belt Reinforcement, Right, Outer
	05256809	1							Wheelhouse To Quarter Belt Reinforcement, Left, Outer
11	04724362	1							FILLER, Rear Quarter Extension
	04724363	1							Tail Lamp Mounting Closure Panel To Quarter Lower Extension, Right
12	04724363	1							Tail Lamp Mounting Closure Panel To Quarter Lower Extension, Left
	04856758	1							TROUGH, Quarter Outer Panel Drain
	04856759	1							Includes Through and Tapping Plate, Right
	04856759	1							Includes Through and Tapping Plate, Left
13	04724224	AR							SHIM, Front Door Wedge, Thin
14	55256000	2							PLATE, Front Door Striker
15	04724386AB	2							WEDGE, Body Half Hinge
16	04724387	2							WEDGE, Front Door Hinge
17	04512871	2							RETAINER, Door Lock Striker
18									PANEL, Quarter
	05256460	1							Outer, Right
	05256461	1							Outer, Left
-19	04724439	2							SEALQuarter Panel, Upper
20									PANEL, Taillamp Mounting
	04864968	1							Right
	04864969	1							Left
21	05256862	1							HOUSING, Fuel Filler, Door Mounting
22	05256863	1							BUMPER, Fuel Door
23	04646202	1							DOOR, Fuel FillQuarter Panel
24	J4000093	1							BUMPER, Glove Box Door, Rubber Fuel Door Stop

SEBRING JX, SEBRING JXI (JX)
 SERIES LINE
 H = HIGHLINE C = CHRYSLER
 P = PREMIUM

BODY
 27 = 2-DR CONVERTIBLE

ENGINE
 ECB = 2.0L 4 Cyl SOHC 16V SMPI Engine
 EDZ = 2.4L 4 Cyl DOHC 16V SMPI Engine
 EEB = 2.5L V6 SOHC 24V SMPI Engine

TRANSMISSION
 DG0 = All Automatic Transmissions
 DBB = All Manual Transmissions
 DD4 = 5-Speed Perf. Manual Transmission
 DGL = 4-Speed Automatic Transmission

AR = use ase required - = Non illustrated part

1997 JX

Quarter Panel Inner
Figure SJX-920

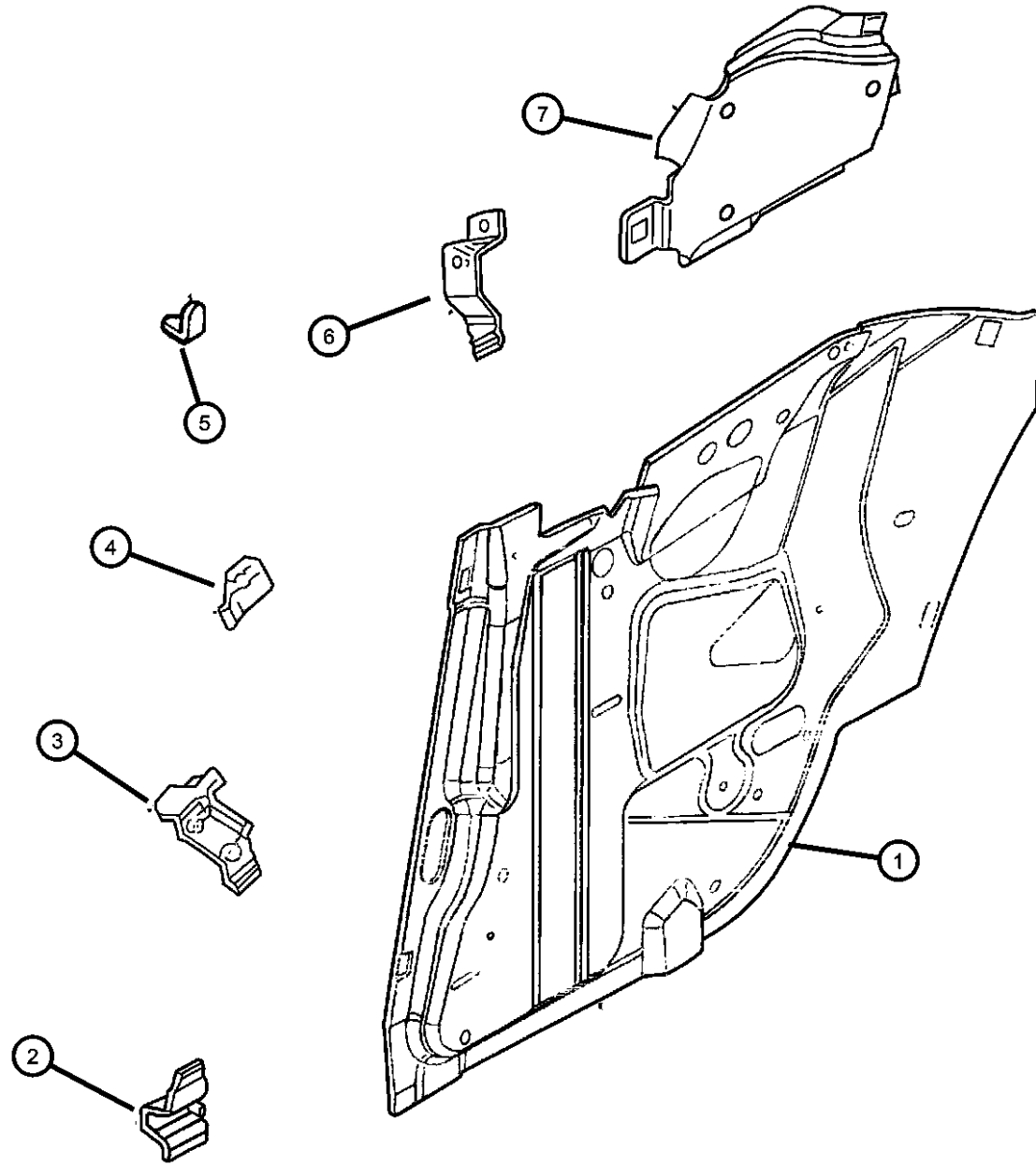

ITEM	PART NUMBER	QTY	LINE	SERIES	BODY	ENGINE	TRANS	TRIM	DESCRIPTION
1									PANEL, Quarter Inner
	04856724	1							Includes Item 5 and 7, Right
	04856725	1							Includes Item 5 and 7, Left
2	05256875	2							BRACKET, Quarter Trim, To Quarter Inner Front
3									BRACKET, Quarter Trim
	05256884	1							Front Quarter Inner Panel Rear Quarter Trim Panel Attaching Lower, Right
	05256885	1							Front Quarter Inner Panel Rear Quarter Trim Panel Attaching Lower, Left
4									BRACKET, Quarter Trim
	05256886	1							Front Quarter Inner Panel Rear Quarter Trim Panel Attching, Right
	05256887	1							Front Quarter Inner Panel Rear Quarter Trim Panel Attching, Left
5	05256887	1							BRACKET, Quarter Inner Front To Rear (Serviced w/Item 1), (NOT SERVICED),
6									BRACKET, Quarter Trim
	04783010	1							Quarter Inner Panel Upper Front Outer Trim Panel, Right
	04783011	1							Quarter Inner Panel Upper Front Outer Trim Panel, Left
7	04783011	1							REINFORCEMENT, Front Quarter Inner Panel Folding Top Mounting (Serviced w/Item 1), (NOT SERVICED),

SEBRING JX, SEBRING JXI (JX)
SERIES LINE
H = HIGHLINE C = CHRYSLER
P = PREMIUM

BODY
27 = 2-DR CONVERTIBLE

ENGINE
ECB = 2.0L 4 Cyl SOHC 16V SMPI Engine
EDZ = 2.4L 4 Cyl DOHC 16V SMPI Engine
EEB = 2.5L V6 SOHC 24V SMPI Engine

TRANSMISSION
DG0 = All Automatic Transmissions
DBB = All Manual Transmissions
DD4 = 5-Speed Perf. Manual Transmission
DGL = 4-Speed Automatic Transmission

AR = use ase required - = Non illustrated part

1997 JX

Weatherstrips
Figure SJX-1010

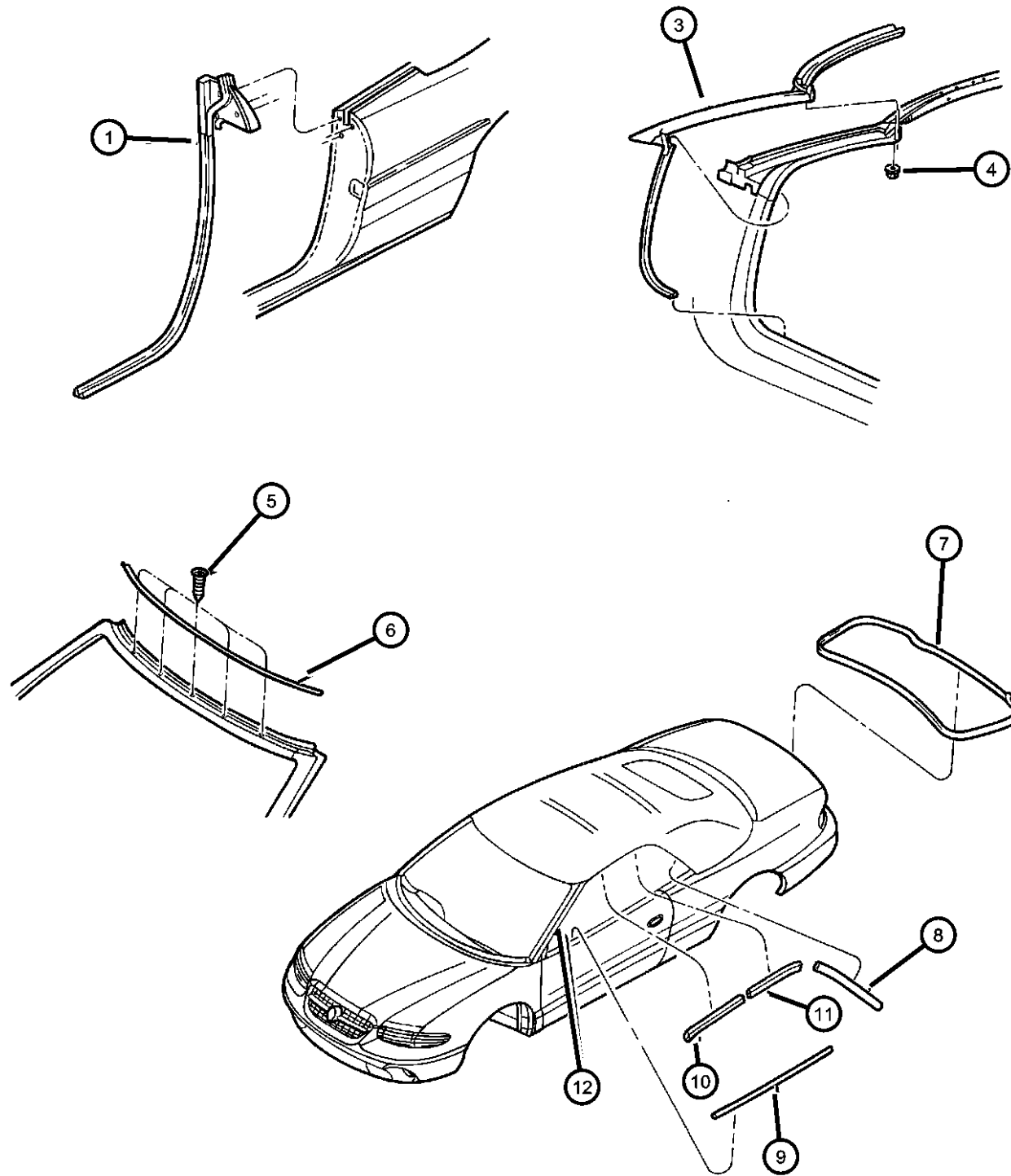

ITEM	PART NUMBER	QTY	LINE	SERIES	BODY	ENGINE	TRANS	TRIM	DESCRIPTION
1									WEATHERSTRIP
	04724380	1							Quarter Panel, Outer, Right
	04724381	1							Quarter Panel, Outer, Left
-2	04658887	4							PUSH PIN, Front Door Glass Run With Weatherstrip
3	04724454AB	1							WEATHERSTRIP, A-Pillar to Roof, Header and A-Pillar
4	06100045	4							NUT AND WASHER, Hex, M5x.80, Hex w/Washer Coned
5	06100045	4							SCREW, (.164-15x.500), (NOT SERVICED)
6	04724330	1							RETAINER, Weatherstrip, Folding Top Windshield, Frame, Upper
7	04658540	1							WEATHERSTRIP, Decklid, Opening
8									WEATHERSTRIP, Folding top rear side rail
	04724374	1							Right
	04724375	1							Left
9									WEATHERSTRIP, Front Door Belt
	04724302	1							Inner Right
	04724303	1							Inner Left
10									WEATHERSTRIP, Folding Top Side Rail
	04724458AB	1							Right
	04724459AB	1							Left
11									WEATHERSTRIP, Folding Top Side Rail
	04724456AB	1							Center Right
	04724457AB	1							Center Left
12									RETAINER, Weatherstrip
	04724328AB	1							Front, Pillar, Right
	04724329AB	1							Front, Pillar, Left

SEBRING JX, SEBRING JXI (JX)
SERIES LINE
H = HIGHLINE C = CHRYSLER
P = PREMIUM

BODY
27 = 2-DR CONVERTIBLE

ENGINE
ECB = 2.0L 4 Cyl SOHC 16V SMPI Engine
EDZ = 2.4L 4 Cyl DOHC 16V SMPI Engine
EEB = 2.5L V6 SOHC 24V SMPI Engine

TRANSMISSION
DG0 = All Automatic Transmissions
DBB = All Manual Transmissions
DD4 = 5-Speed Perf. Manual Transmission
DGL = 4-Speed Automatic Transmission

AR = use ase required - = Non illustrated part

1997 JX

**Convertible Motor And Weatherstrip
Figure SJX-1110**

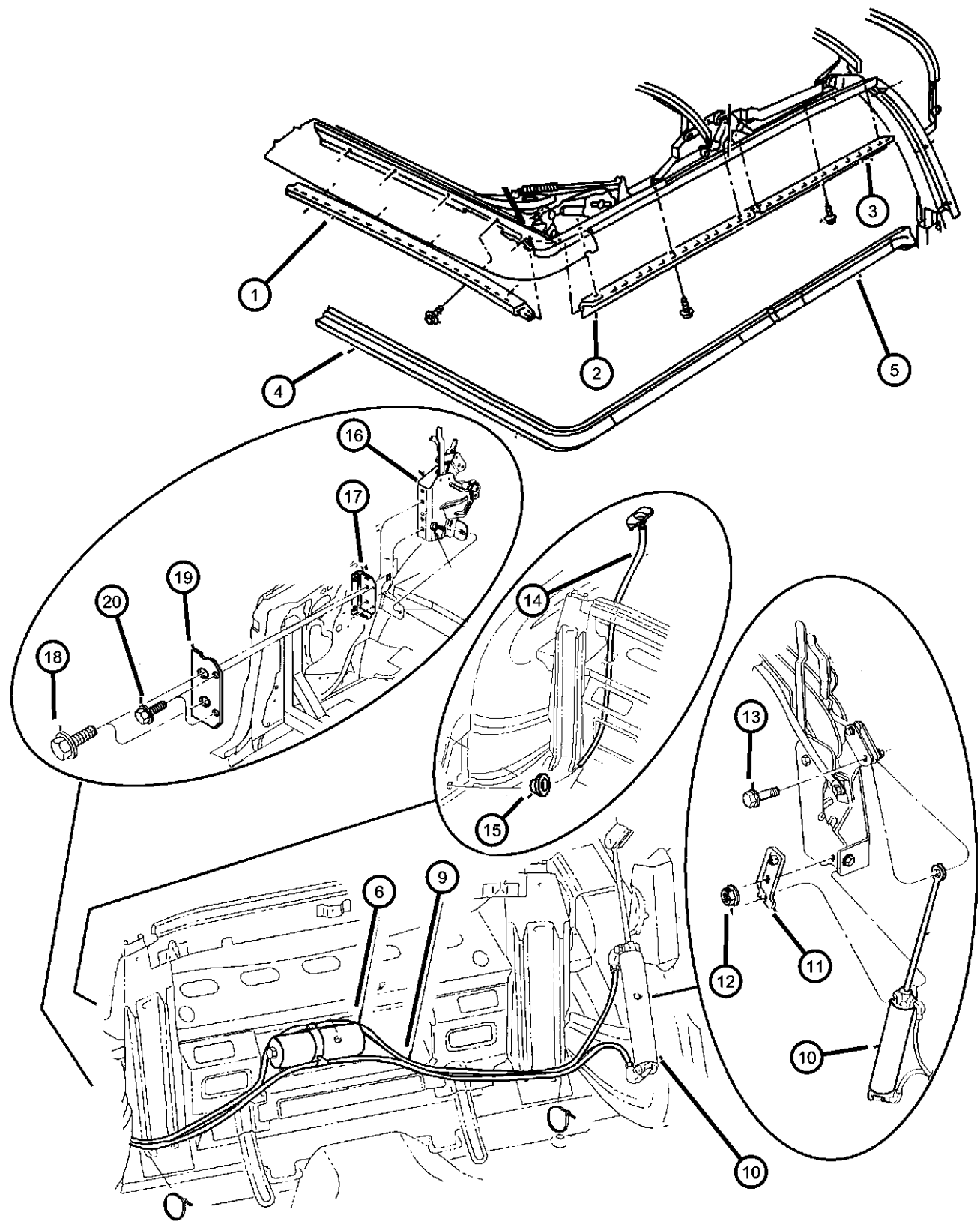

ITEM	PART NUMBER	QTY	LINE	SERIES	BODY	ENGINE	TRANS	TRIM	DESCRIPTION
1	04658532	1							RETAINER, Folding Top Side Rail w/Seal and Weatherstrip, Right Front
	04658533	1							w/Seal and Weatherstrip, Left Front
2	04658536	1							RETAINER, Folding Top Side Rail w/Seal Center Rail and Weatherstrip, Right
	04658537	1							w/Seal Center Rail and Weatherstrip, Left
3	04658538	1							RETAINER, Folding Top Side Rail w/Weatherstrip, Right, Rear
	04658539	1							w/Weatherstrip, Left, Rear
4	04724458AB	1							WEATHERSTRIP, Folding Top Side Rail Right, Front
	04724459AB	1							Left, Front
5	04724456AB	1							WEATHERSTRIP, Folding Top Side Rail Right, Center
	04724457AB	1							Left, Center
6	04864768	AR							MOTOR, Folding Top, And Pump (This Is Not Interchangeable With The 1998 Number)
-7	04331010	2							TERMINAL
-8	04331011	1							WEDGE, Wiring
9	04864769	1							HOSE, Folding Top Pump Motor Upper And Lower
10	04864770	1							CYLINDER, Folding Top Hydraulic
11	04658958	2							BRACKET, Hydraulic Control Unit
12	06101445	2							NUT AND WASHER, Hex Nut-Coned Washer, M8 x 1.25
13	06504009	2							SCREW, Hex Flange Head, Eyelet Attaching
14	04775053	2							DRAIN CUP, Topwell, Not Used In 1998
15	04630613	2							GROMMET, Tube Drain Tube
16	04630613	2							BRACKET, Part Of Item 8 In Ill 1120, (NOT SERVICED)
17	04724446AA	1							BRACKET Panel Reinforcement, Right, Quarter, Inner

SEBRING JX, SEBRING JXI (JX)
 SERIES LINE
 H = HIGHLINE C = CHRYSLER
 P = PREMIUM

BODY
 27 = 2-DR CONVERTIBLE

ENGINE
 ECB = 2.0L 4 Cyl SOHC 16V SMPI Engine
 EDZ = 2.4L 4 Cyl DOHC 16V SMPI Engine
 EEB = 2.5L V6 SOHC 24V SMPI Engine

TRANSMISSION
 DG0 = All Automatic Transmissions
 DBB = All Manual Transmissions
 DD4 = 5-Speed Perf. Manual Transmission
 DGL = 4-Speed Automatic Transmission

AR = use ase required - = Non illustrated part

**Convertible Motor And Weatherstrip
Figure SJX-1110**

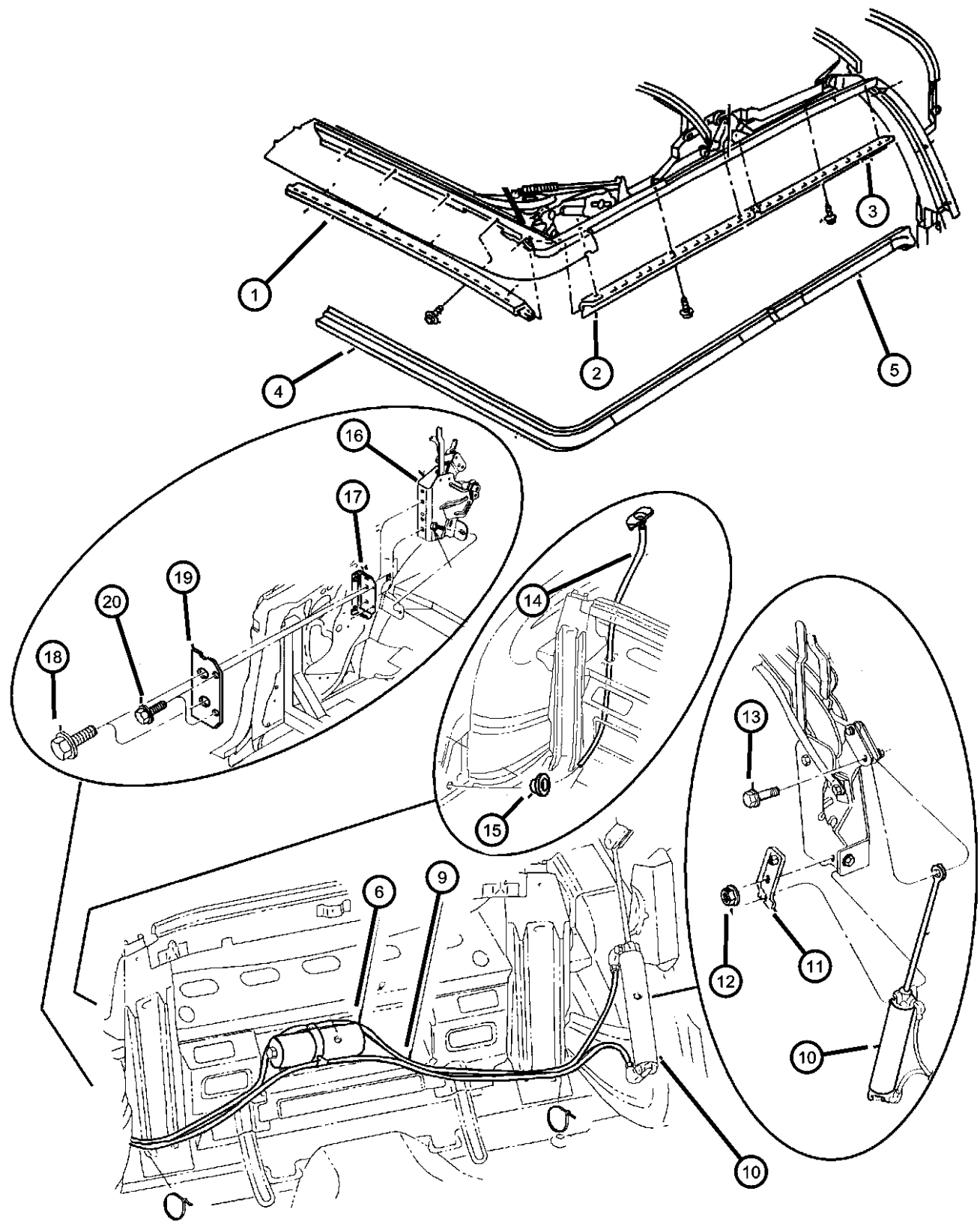

ITEM	PART NUMBER	QTY	LINE	SERIES	BODY	ENGINE	TRANS	TRIM	DESCRIPTION
	04724447AA	1							Panel Reinforcement, Left, Quarter, Inner
18	06100591	4							BOLT AND CONED WASHER, Hex Head, M8x25x24, Folding Top To Body Side
19	04658894	2							PLATE, Mounting, Folding Top To Bracket
20	00154618	4							SCREW, Tapping Plate Mounting

SEBRING JX, SEBRING JXI (JX)
 SERIES LINE
 H = HIGHLINE C = CHRYSLER
 P = PREMIUM

BODY
 27 = 2-DR CONVERTIBLE

ENGINE
 ECB = 2.0L 4 Cyl SOHC 16V SMPI Engine
 EDZ = 2.4L 4 Cyl DOHC 16V SMPI Engine
 EEB = 2.5L V6 SOHC 24V SMPI Engine

TRANSMISSION
 DG0 = All Automatic Transmissions
 DBB = All Manual Transmissions
 DD4 = 5-Speed Perf. Manual Transmission
 DGL = 4-Speed Automatic Transmission

AR = use ase required - = Non illustrated part

**Rail, Header And Latch Assembly
Figure SJX-1120**

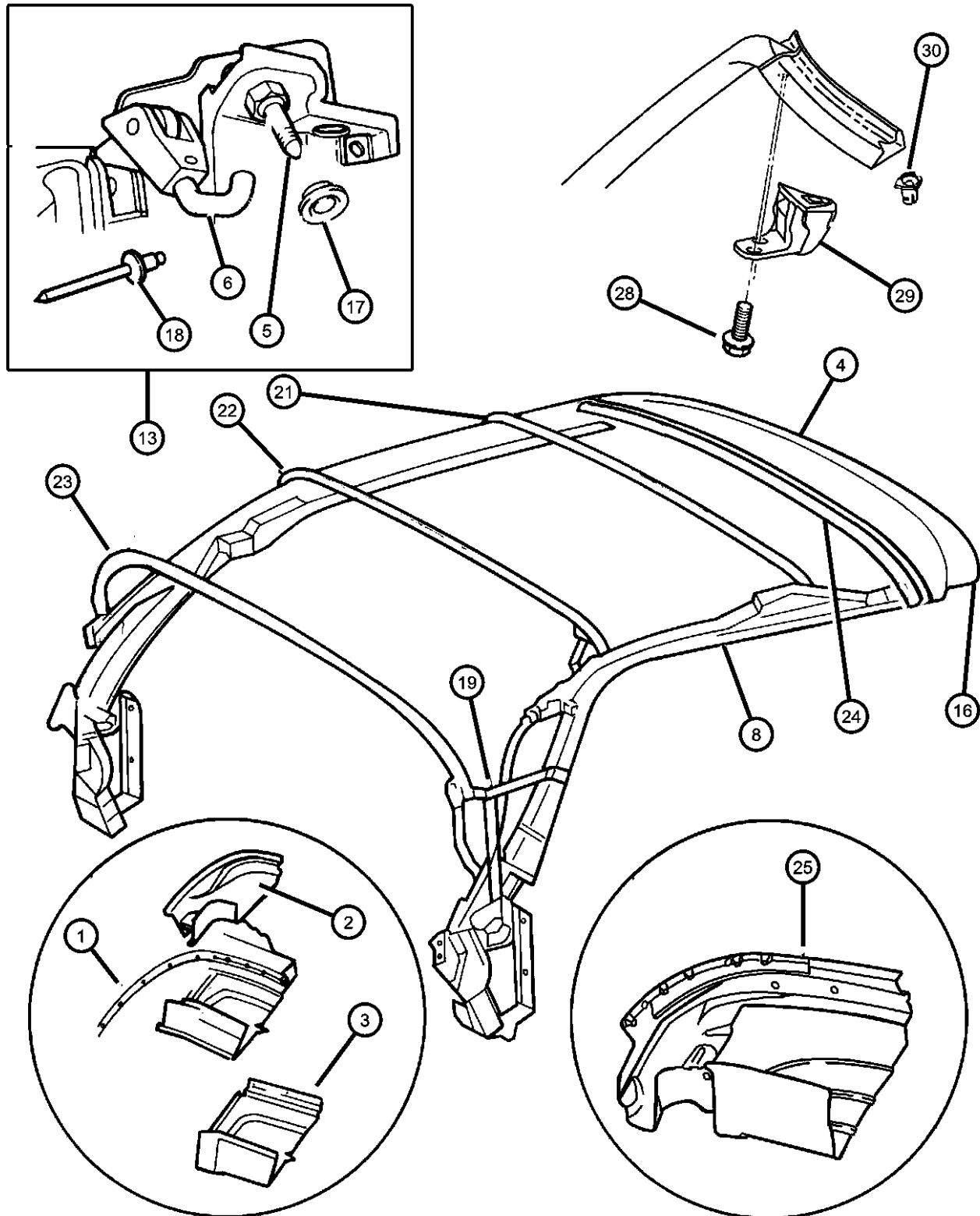

ITEM	PART NUMBER	QTY	LINE	SERIES	BODY	ENGINE	TRANS	TRIM	DESCRIPTION
1	04775234	1							PANEL, Body Side, Tack Strip (Vinyl Curtain Covers Tack Strip)
2									SLINGWELL, Folding Top
	04775728	1							Right
	04775729	1							Left
3	04775726	1							SLINGWELL, Folding TopCenter
4	04864736	AR							HEADER, Folding Top
5	04864764	AR							PIN, Dowel
6	04864763	AR							HOOK, Folding Top Latch
-7	04886180AA	1							FLANGE FOAM, Front Rail
8									SIDE RAIL, Folding Top
	04864738	AR							Right
	04864739	AR							Left
-9	04886159AA	1							FLANGE FOAM, Center Rail, Cover Both Side Rails - About 16 Inches Long
-10									FOAM, Between Rails
	04886182AA	1							Front, Center and Rear, Right
	04886183AA	1							Front, Center and Rear, Left
-11	04886163AA	1							PLATE, Tapping, Tapping (Two Screws Go Through Rail and Handle Into This Tapping Plate)
-12	04886162AA	1							SCREW, Tapping Plate Attaching to Front Rail
13									HANDLE AND LATCH, Folding Top
	04864766	AR							Right
	04864767	AR							Left
-14	04886161AA	1							SCREW, Handle To Module Attaching
-15	06100591	4							BOLT AND CONED WASHER, Hex Head, M8x25x24, Folding Top Latch Bracket
16	04864762	AR							MOLDING, Folding Top, Garnish Folding Top (With Handle)
17	04886167AA	1							DOWEL PIN, Folding Top, Grommet and Rivet Pkg.
18	04886167AA	1							RIVET, Package (Serv, With Item 17), (NOT SERVICED)
19									SLAT, Number three bow
	04897476AA	1							Right

SEBRING JX, SEBRING JXI (JX)
 SERIES LINE
 H = HIGHLINE C = CHRYSLER
 P = PREMIUM

BODY
 27 = 2-DR CONVERTIBLE

ENGINE
 ECB = 2.0L 4 Cyl SOHC 16V SMPI Engine
 EDZ = 2.4L 4 Cyl DOHC 16V SMPI Engine
 EEB = 2.5L V6 SOHC 24V SMPI Engine

TRANSMISSION
 DG0 = All Automatic Transmissions
 DBB = All Manual Transmissions
 DD4 = 5-Speed Perf. Manual Transmission
 DGL = 4-Speed Automatic Transmission

AR = use ase required - = Non illustrated part

**Rail, Header And Latch Assembly
Figure SJX-1120**

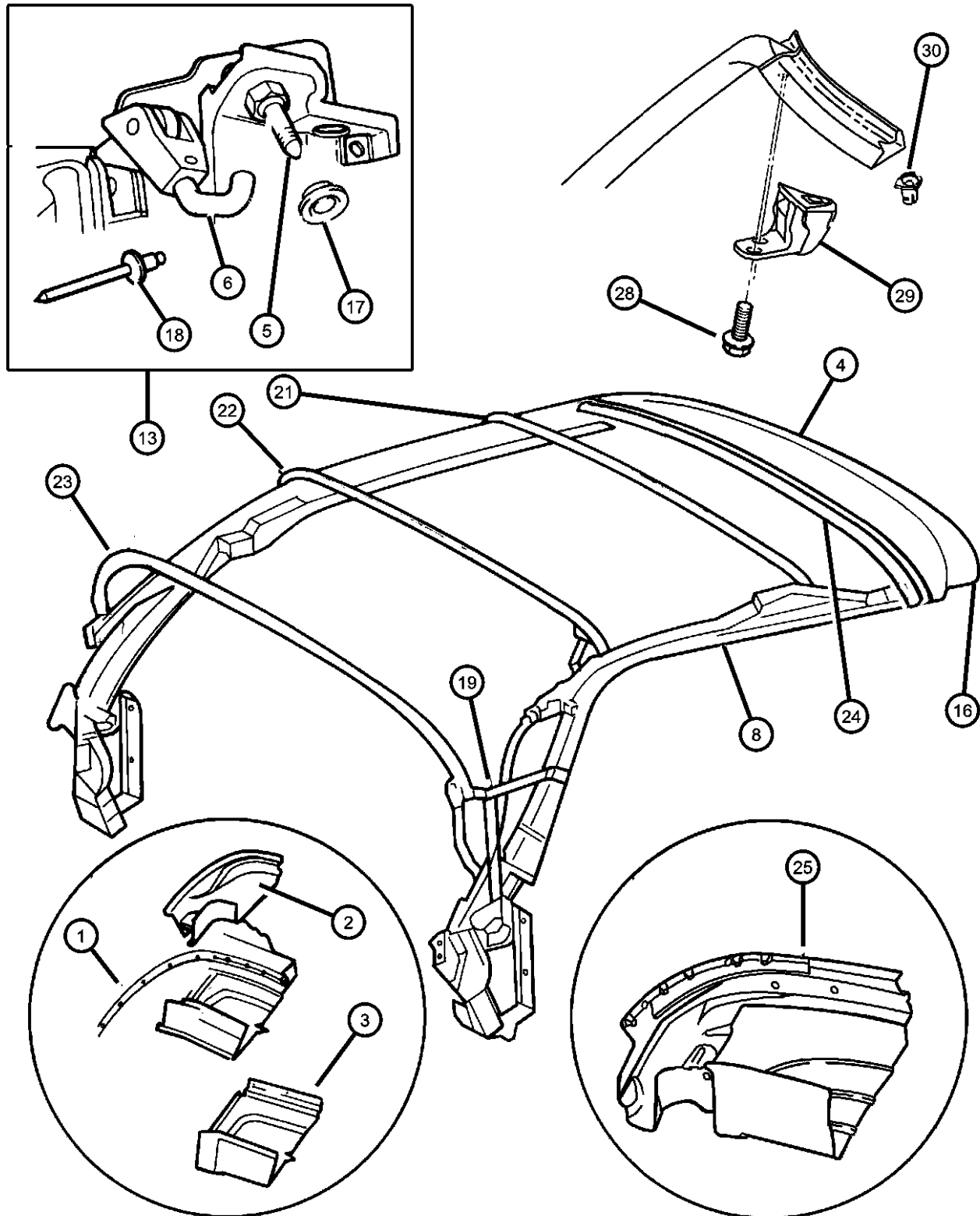

ITEM	PART NUMBER	QTY	LINE	SERIES	BODY	ENGINE	TRANS	TRIM	DESCRIPTION
	04897477AA	1							Left
-20	04665598	1							SILENCER, Wheelhouse, Topwell and Wheelhouse Pattern
21	04864759	AR							BOW, Folding Top, Number 1
22	04864760	AR							BOW, Folding Top, Number 2
23	04864761	AR							BOW, Folding Top, Number 3
24	04886168AA	1							SEAL, Compression Panel Assy., (Goes Behind Item 16 Molding)
25	04886168AA	1							SLINGWELL, Folding Top, (Serviced With Item 2 or 3), (NOT SERVICED)
-26	04665971	1							SILENCER, Slingwell, Topwell Under Rear Seat Pattern
-27	05003164AA	1							HANDLE, Pull Down, Pull Down (Used To Pull Top Down To Latch Sides)
28	06101636	1							SCREW AND WASHER, Hex Head, M8x1.25x25
29									MOLDING, Folding Top
	05256718	1							Right
	05256719	1							Left
30	04410254	2							GUIDE, Convertible Roof Pin

SEBRING JX, SEBRING JXI (JX)
 SERIES LINE
 H = HIGHLINE C = CHRYSLER
 P = PREMIUM

BODY
 27 = 2-DR CONVERTIBLE

ENGINE
 ECB = 2.0L 4 Cyl SOHC 16V SMPI Engine
 EDZ = 2.4L 4 Cyl DOHC 16V SMPI Engine
 EEB = 2.5L V6 SOHC 24V SMPI Engine

TRANSMISSION
 DG0 = All Automatic Transmissions
 DBB = All Manual Transmissions
 DD4 = 5-Speed Perf. Manual Transmission
 DGL = 4-Speed Automatic Transmission

AR = use ase required - = Non illustrated part

**Convertible Top
Figure SJX-1125**

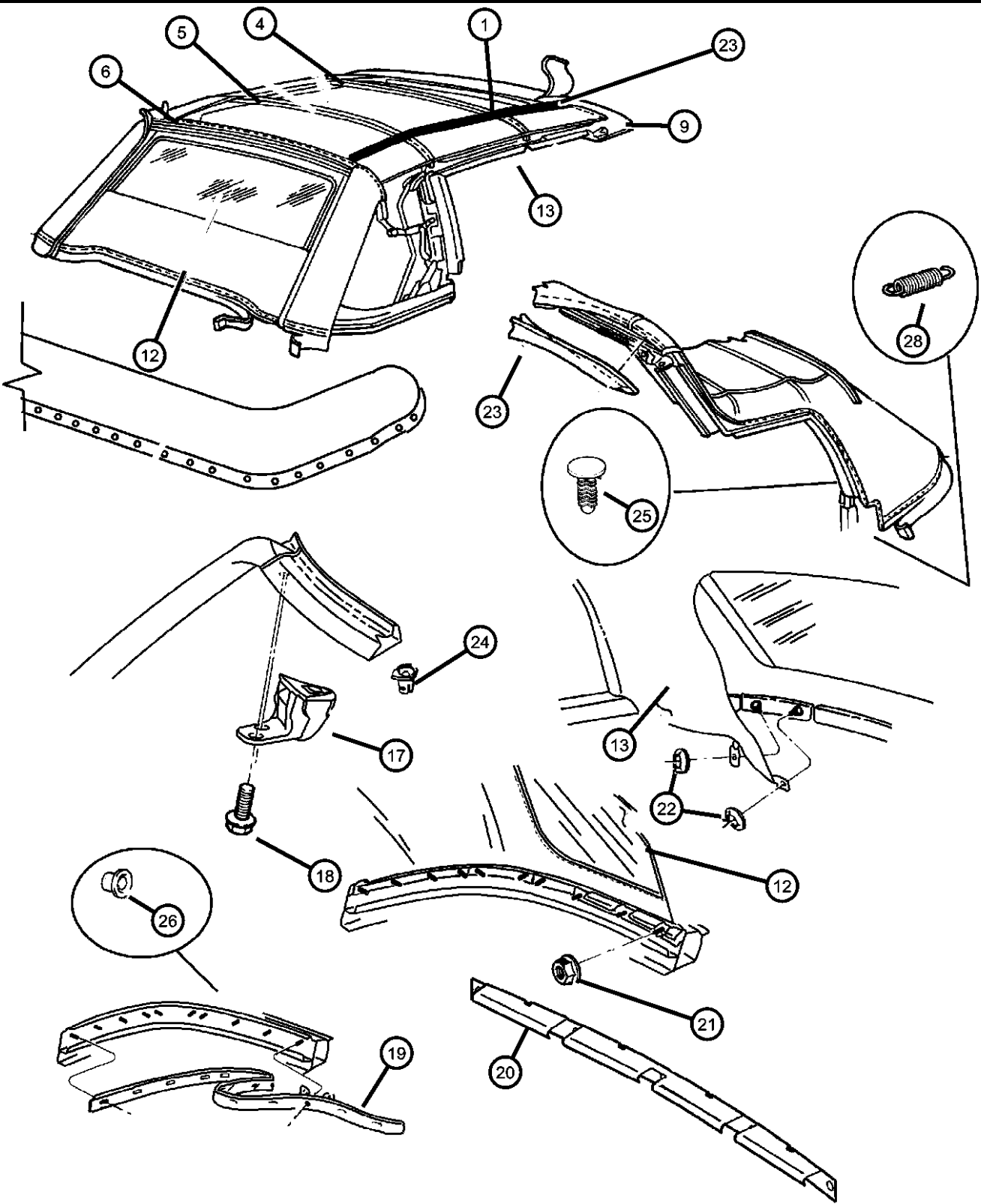

ITEM	PART NUMBER	QTY	LINE	SERIES	BODY	ENGINE	TRANS	TRIM	DESCRIPTION
Model JXI Uses Cloth Top									
Model JX Uses Vinyl Top									
1									COVER, Folding Top
	0QG94SKC	1							Camel, Vinyl
	0QG94SW7	1							White, Vinyl
	0QG94SX9	1							Black, Vinyl
	0QG95FX9	1							Black, Cloth
	0QG95TU5	1							Camel, Cloth
-2	04864771	AR							PLUG, Folding Top Motor, Filler
-3	04724358	1							COVER, Folding Top, Cover Protector
4	04864759	AR							BOW, Folding Top, Number 1
5	04864760	AR							BOW, Folding Top, Number 2
6	04864761	AR							BOW, Folding Top, Number 3
-7	04886160AA	1							SCREW, Bow Attaching
-8	04886088AA	1							SCREW, Shoulder, Bow Attaching (Used On # 3 Bow)
9	04864736	AR							HEADER, Folding Top
-10									BOOT, Folding Top
	0QG88SC8	1							Mist Gray
	0QG88S JL	1							Silverfern
	0QG88SK5	1							Tan
	0QG88TWC	1							Blue/White
-11	05288304	1							BAG, Soft Top Boot Storage
12									BACKLITE
	0QG90SKC	1							Camel, Vinyl
	0QG90SW7	1							White, Vinyl
	0QG90SX9	1							Black, Vinyl
	0QG92FX9	1							Black, Cloth
	0QG92TU5	1							Camel, Cloth
13									COVER, Folding Top
	0JB35SX9	1							Headliner
-14	04886014AA	1							CLIP, Push-On Headliner Attaching

SEBRING JX, SEBRING JXI (JX)
 SERIES LINE
 H = HIGHLINE C = CHRYSLER
 P = PREMIUM

BODY
 27 = 2-DR CONVERTIBLE

ENGINE
 ECB = 2.0L 4 Cyl SOHC 16V SMPI Engine
 EDZ = 2.4L 4 Cyl DOHC 16V SMPI Engine
 EEB = 2.5L V6 SOHC 24V SMPI Engine

TRANSMISSION
 DG0 = All Automatic Transmissions
 DBB = All Manual Transmissions
 DD4 = 5-Speed Perf. Manual Transmission
 DGL = 4-Speed Automatic Transmission

AR = use ase required - = Non illustrated part

Convertible Top
Figure SJX-1125

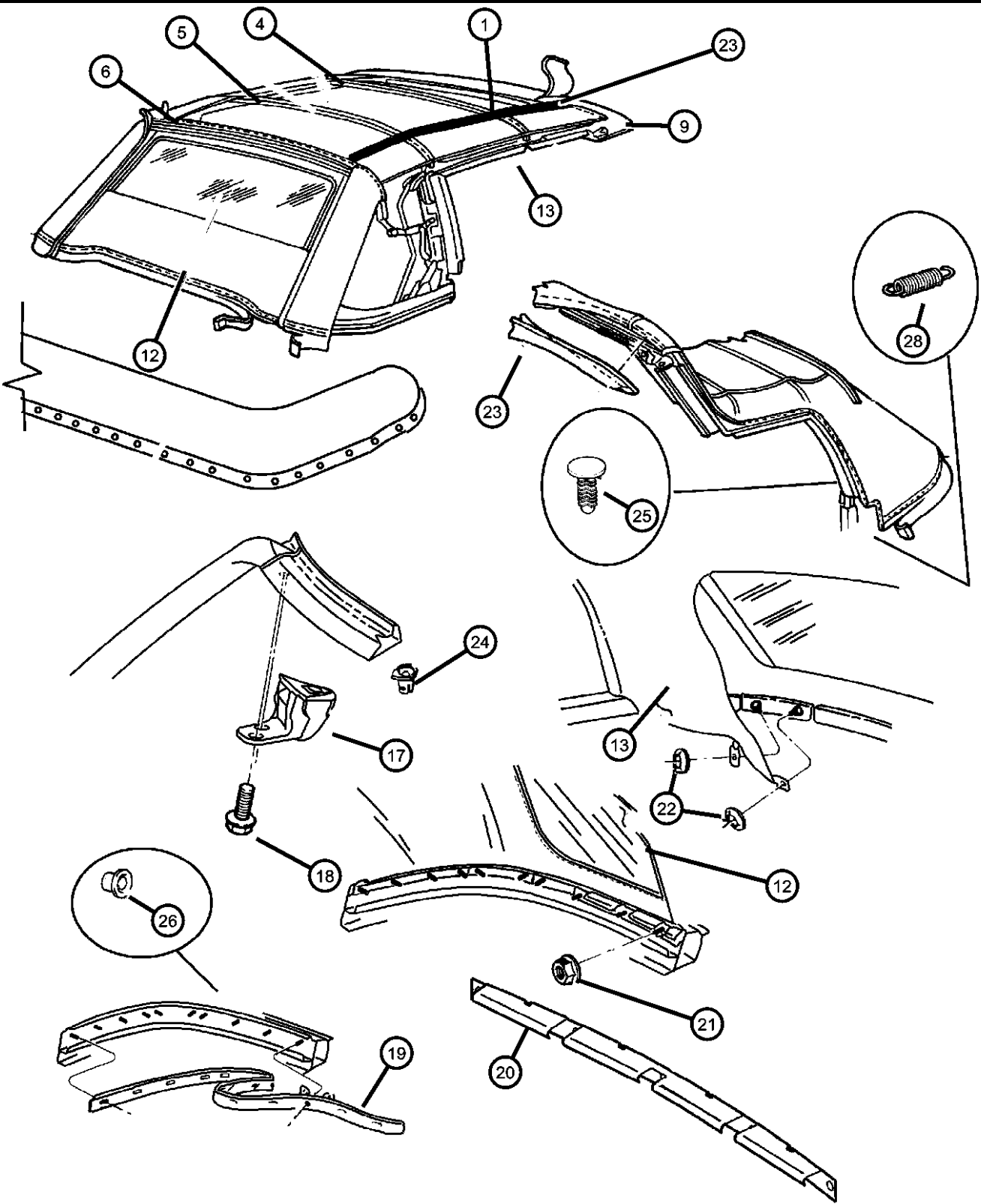

ITEM	PART NUMBER	QTY	LINE	SERIES	BODY	ENGINE	TRANS	TRIM	DESCRIPTION
-15	04886164AA	1							STRAP, Elastic (Holds Headliner To The Side Rail)
-16	04886165AA	1							SCREW, Elastic Strap Attaching
17									MOLDING, Folding Top
	05256718	1							Windshield Opening Corner Cap Locator Pin, Right
	05256719	1							Windshield Opening Corner Cap Locator Pin, Left
18	06100591	4							BOLT AND CONED WASHER, Hex Head, M8x25x24, Latch Bracket Attaching
19	04658902	1							SPACER, Folding Top, T/Strip Retainer To Closure Panel
20	04658566	1							BRACKET, Rear Tack Strip Boot Attaching
21	06501279	19							NUT, Hex Flange Lock, M8x1.25
22	06100841	4							PUSH NUT, M8, Push On
23									STAYPAD ASSEMBLY, Folding Top
	04882912	1							Right
	04882913	1							Left
24	04410254	2							GUIDE, Convertible Roof Pin, Corner Cap Molding (Alignment Pin Insert)
25	04886014AA	1							CLIP, Holds Headliner In Place On Each Side
26	04724359	11							BUSHING, Folding Top Power Guide, Folding Top Trackstrip Attaching
-27	04886176AA	1							CABLE, Side Tension, (Includes 2 Cables, Pop Rivet and Shoulder Bolt)
28	05003718AA	1							SPRING, Folding Top Cover Tension
-29	05003813AA	1							STRAP, Folding Top, Hold Down Kit, Used To Help Secure The Folding Top Cover From Flopping Around

SEBRING JX, SEBRING JXI (JX)
 SERIES LINE
 H = HIGHLINE C = CHRYSLER
 P = PREMIUM

BODY
 27 = 2-DR CONVERTIBLE

ENGINE
 ECB = 2.0L 4 Cyl SOHC 16V SMPI Engine
 EDZ = 2.4L 4 Cyl DOHC 16V SMPI Engine
 EEB = 2.5L V6 SOHC 24V SMPI Engine

TRANSMISSION
 DG0 = All Automatic Transmissions
 DBB = All Manual Transmissions
 DD4 = 5-Speed Perf. Manual Transmission
 DGL = 4-Speed Automatic Transmission

AR = use ase required - = Non illustrated part

**Deck Lid
Figure SJX-1310**

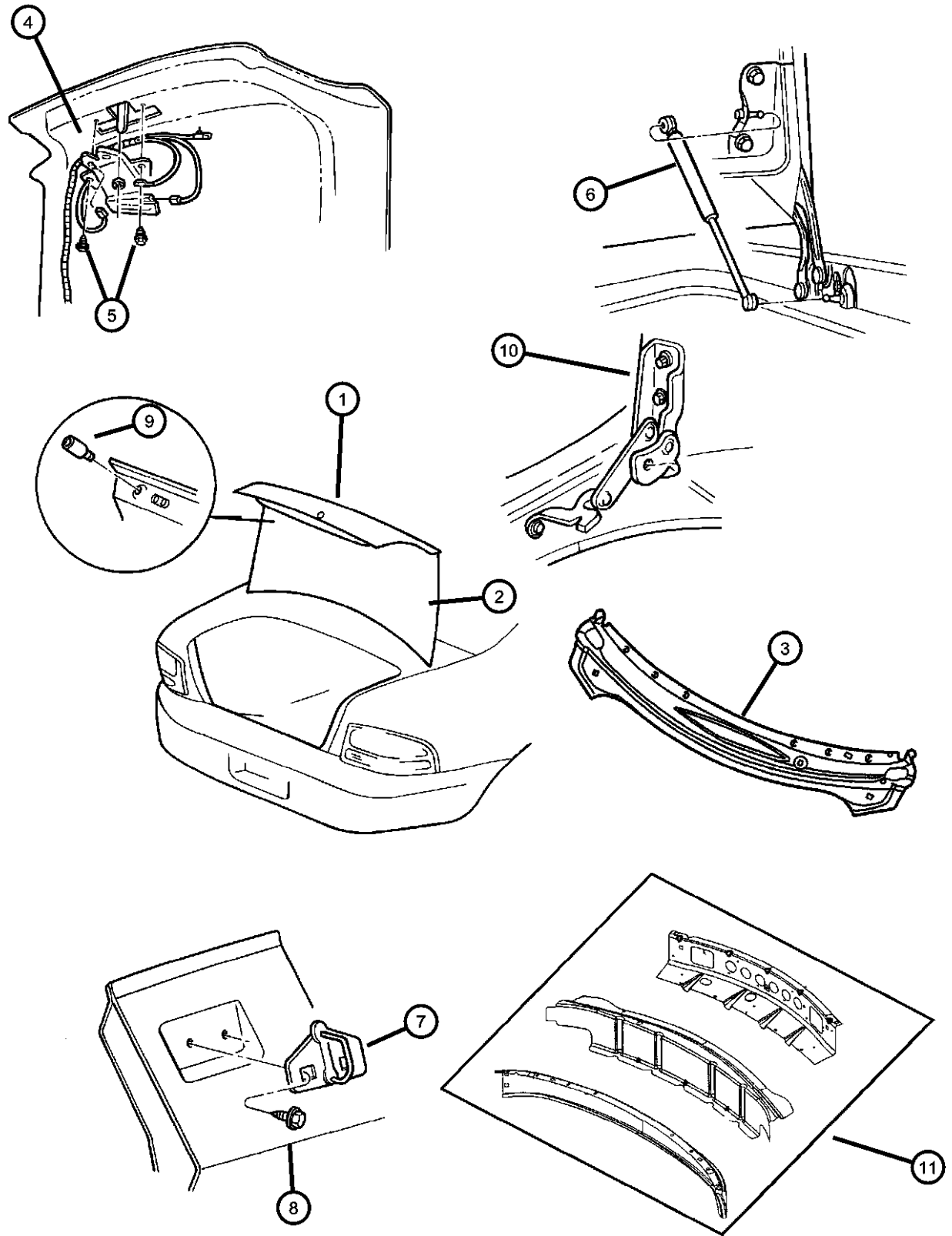

ITEM	PART NUMBER	QTY	LINE	SERIES	BODY	ENGINE	TRANS	TRIM	DESCRIPTION
1	04724361	1							DECKLID
2	04658540	1							WEATHERSTRIP, Decklid, Deck lid
3	04655930	1							PANEL, Deck OpeningLower
4									LATCH, Decklid
	04724313	1							w/Deck Lid Power
	04724318	1							w/o Electric
5	06501728	2							SCREW, Pan Head, M6x1x20Latch Attaching
6	04783045AB	2							PROP, Deck Lid
7	04615513	1							STRIKER, Door LatchDeck Lid, Latch
8	06501728	2							SCREW, Pan Head, M6x1x20
9	04783267	2							BUMPER, Deck Lid, Overslam, Deck Lid
10									HINGE, Deck Lid
	04724316AB	1							Right
	04724317AB	1							Left
11	04856729	1							TROUGH ASSEMBLY, Upper Deck Panel Front
-12	03842997	1							PLUG, Deck Lid, .75 Diameter, Release Opening, Deck Lid

SEBRING JX, SEBRING JXI (JX)
 SERIES LINE
 H = HIGHLINE C = CHRYSLER
 P = PREMIUM

BODY
 27 = 2-DR CONVERTIBLE

ENGINE
 ECB = 2.0L 4 Cyl SOHC 16V SMPI Engine
 EDZ = 2.4L 4 Cyl DOHC 16V SMPI Engine
 EEB = 2.5L V6 SOHC 24V SMPI Engine

TRANSMISSION
 DG0 = All Automatic Transmissions
 DBB = All Manual Transmissions
 DD4 = 5-Speed Perf. Manual Transmission
 DGL = 4-Speed Automatic Transmission

AR = use ase required - = Non illustrated part

1997 JX